

STATE OF CALIFORNIA
STATE WATER RESOURCES CONTROL BOARD

ORDER WQ 2013-0007-UST

In the Matter of Underground Storage Tank Case Closure

**Pursuant to Health and Safety Code Section 25299.39.2 and the Low Threat
Underground Storage Tank Case Closure Policy**

BY THE EXECUTIVE DIRECTOR¹:

Pursuant to Health and Safety Code section 25299.39.2, the Manager of the Underground Storage Tank Cleanup Fund (Fund) recommends closure of the underground storage tank (UST) case at the site listed below.² The name of the Fund claimant, the Fund claim number, the site name and the applicable site address are as follows:

John Angel

Claim No. 12499

John Angel Property

1404 San Fernando Road, San Fernando

Los Angeles Region Water Quality Control Board

I. STATUTORY AND PROCEDURAL BACKGROUND

Section 25299.39.2 directs the Fund manager to review the case history of claims that have been active for five years or more (five-year review), unless there is an objection from the UST owner or operator. This section further authorizes the Fund Manager to make recommendations to the State Water Resources Control Board (State Water Board) for closure of a five-year-review case if the UST owner or operator approves. In response to a recommendation by the Fund Manager, the State Water Board, or in certain cases the State Water Board Executive Director, may close a case or require the closure of a UST case. Closure of a UST case is appropriate where the corrective action ensures the protection of human health, safety, and the environment and where the corrective action is consistent with:

¹ State Water Board Resolution No. 2012-0061 delegates to the Executive Director the authority to close or require the closure of any UST case if the case meets the criteria found in the State Water Board's Low Threat Underground Storage Tank Case Closure Policy adopted by State Water Board Resolution No. 2012-0016.

² Unless otherwise noted, all references are to the Health and Safety Code.

- 1) Chapter 6.7 of Division 20 of the Health and Safety Code and implementing regulations;
- 2) Any applicable waste discharge requirements or other orders issued pursuant to Division 7 of the Water Code; 3) All applicable state policies for water quality control; and 4) All applicable water quality control plans.

The Fund Manager has completed a five-year review of the UST case identified above, and recommends that this case be closed. The recommendation is based upon the facts and circumstances of this particular UST case. A UST Case Closure Review Summary Report has been prepared for the case identified above and the bases for determining compliance with the Water Quality Control Policy for Low-Threat Underground Storage Tank Case Closures (Low-Threat Closure Policy or Policy) are explained in the Case Closure Review Summary Report.

A. Low-Threat Closure Policy

In State Water Board Resolution No. 2012-0016, the State Water Board adopted the Low Threat Closure Policy. The Policy became effective on August 17, 2012. The Policy establishes consistent statewide case closure criteria for certain low-threat petroleum UST sites. In the absence of unique attributes or site-specific conditions that demonstrably increase the risk associated with residual petroleum constituents, cases that meet the general and media-specific criteria in the Low-Threat Closure Policy pose a low threat to human health, safety and the environment and are appropriate for closure under Health and Safety Code section 25296.10. The Policy provides that if a regulatory agency determines that a case meets the general and media-specific criteria of the Policy, then the regulatory agency shall notify responsible parties and other specified interested persons that the case is eligible for case closure. Unless the regulatory agency revises its determination based on comments received on the proposed case closure, the Policy provides that the agency shall issue a closure letter as specified in Health and Safety Code section 25296.10. The closure letter may only be issued after the expiration of the 60-day comment period, proper destruction or maintenance of monitoring wells or borings, and removal of waste associated with investigation and remediation of the site.

Health and Safety Code section 25299.57, subdivision (l)(1) provides that claims for reimbursement of corrective action costs that are received by the Fund more than 365 days after the date of a closure letter or a Letter of Commitment, whichever occurs later, shall not be reimbursed unless specified conditions are satisfied. A Letter of Commitment has already been issued on the claim subject to this order and the respective Fund claimant, so the 365-day timeframe for the submittal of claims for corrective action costs will start upon the issuance of the closure letter.

II. FINDINGS

Based upon the UST Case Closure Review Summary Report prepared for the case attached hereto, the State Water Board finds that corrective action taken to address the unauthorized release of petroleum at the UST release site identified as:

Claim No. 12499

John Angel Property

ensures protection of human health, safety and the environment and is consistent with Chapter 6.7 of Division 20 of the Health and Safety Code and implementing regulations, the Low-Threat Closure Policy and other water quality control policies and applicable water quality control plans.

Pursuant to the Low-Threat Closure Policy, notification has been provided to all entities that are required to receive notice of the proposed case closure, a 60-day comment period has been provided to notified parties, and any comments received have been considered by the Board in determining that the case should be closed.

The UST case identified above may be the subject of orders issued by the Regional Water Quality Control Water Board (Regional Water Board) pursuant to Division 7 of the Water Code. Any orders that have been issued by the Regional Water Board pursuant to Division 7 of the Water Code, or directives issued by a Local Oversight Program agency for this case should be rescinded to the extent they are inconsistent with this Order.

III. ORDER

IT IS THEREFORE ORDERED that:

- A. The UST case identified in Section II of this Order, meeting the general and media-specific criteria established in the Low-Threat Closure Policy, be closed in accordance with the following conditions and after the following actions are complete. Prior to the issuance of a closure letter, the Fund claimant is ordered to:

1. Properly destroy monitoring wells and borings unless the owner of real property on which the well or boring is located certifies that the wells or borings will be maintained in accordance with local or state requirements;

2. Properly remove from the site and manage all waste piles, drums, debris, and other investigation and remediation derived materials in accordance with local or state requirements; and

3. Within six months of the date of this Order, submit documentation to the regulatory agency overseeing the UST case identified in section II of this Order that the tasks in subparagraphs (1) and (2) have been completed.

- B. The tasks in subparagraphs (1) and (2) of Paragraph (A) are ordered pursuant to Health and Safety Code section 25296.10 and failure to comply with these requirements may result in the imposition of civil penalties pursuant to Health and Safety Code section 25299 subdivision (d)(1). Penalties may be imposed administratively by the State Water Board or Regional Water Board.
- C. Within 30 days of receipt of proper documentation from the Fund claimant that requirements in subparagraphs (1) and (2) of Paragraph (A) are complete, the regulatory agency that is responsible for oversight of the UST case identified in Section II of this Order shall notify the State Water Board that the tasks have been satisfactorily completed.
- D. Within 30 days of notification from the regulatory agency that the tasks are complete pursuant to Paragraph (C), the Deputy Director of the Division of Financial Assistance shall issue a closure letter consistent with Health and Safety Code, section 25296.10, subdivision (g) and upload the closure letter and UST Case Closure Review Summary Report to GeoTracker.
- E. As specified in Health and Safety Code section 25299.39.2 subdivision (a) (2), corrective action costs incurred after a recommendation of closure shall be limited to \$10,000 per year unless the Board or its delegated representative agrees that corrective action in excess of that amount is necessary to meet closure requirements, or additional corrective actions are necessary pursuant to section 25296.10 subdivision (a) and (b). Pursuant to section 25299.57, subdivision (l) (1), and except in specified circumstances, all claims for reimbursement of corrective action costs must be received by the Fund within 365 days of issuance of the closure letter in order for the costs to be considered.

F. Any Regional Water Board or Local Oversight Program Agency directive or order that directs corrective action or other action inconsistent with case closure for the UST case identified in Section II is rescinded, but only to the extent the Regional Water Board order or Local Oversight Program Agency directive is inconsistent with this Order.



Executive Director



Date

State Water Resources Control Board

UST CASE CLOSURE REVIEW SUMMARY REPORT

Agency Information

| | |
|---|--|
| Agency Name: Los Angeles Region Water Quality Control Board, (Region 4) | Address: 320 West 4 TH Street, Suite 200, Los Angeles, CA 90013 |
| Agency Caseworker: Chandra Tyler | Case No.: 913401989 |

Case Information

| | |
|---|--|
| USTCF Claim No.: 12499 | Global ID: T0603702254 |
| Site Name: John Angel Property | Site Address: 1404 San Fernando Road, San Fernando, CA 91340 |
| Responsible Party (RP): John Angel & Tamar Barazani | Address: (private residence) |
| USTCF Expenditures to Date: \$684,507 | Number of Years Case Open: 17 |

URL: http://geotracker.waterboards.ca.gov/profile_report.asp?global_id=T0603702254

Summary

The Low-Threat Underground Storage Tank (UST) Case Closure Policy (Policy) contains general and media-specific criteria, and cases that meet those criteria are appropriate for closure pursuant to the Policy. This case meets all of the required criteria of the Policy. A summary evaluation of compliance with the Policy is shown in **Attachment 1: Compliance with State Water Board Policies and State Law**. The Conceptual Site Model (CSM) upon which the evaluation of the case has been made is described in **Attachment 2: Summary of Basic Site Information (Conceptual Site Model)**. Highlights of the case follow:

An unauthorized leak was identified in October 1995 by a subsurface investigation. Three underground storage tanks (USTs) used for the storage of gasoline had been removed in 1986. Soil vapor extraction and air sparging were conducted between November 1998 and December 2000, which removed 5,362 pounds of total petroleum hydrocarbons as gasoline (TPHg). Seven batch dual phase extraction events were conducted between February 2003 and January 2009, which removed 95,440 gallons of contaminated groundwater and 286 pounds of TPHg.

The petroleum release is limited to the shallow soil and groundwater. According to data available in GeoTracker, there are no California Department of Public Health (CDPH) regulated water supply wells or surface water bodies within 250 feet of the defined plume boundary. No other water supply wells within 250 feet of the defined plume boundary were identified in files reviewed. Water users in the vicinity of the site rely on the City of San Fernando Water District. The affected groundwater is not currently being used as a source of drinking water, and it is highly unlikely that the affected groundwater will be used as a source of drinking water in the foreseeable future.

Other designated beneficial uses of impacted groundwater are not threatened and it is highly unlikely that they will be considering these factors in the context of the site setting. Remaining petroleum constituents are limited, stable and declining. Corrective actions have been implemented and additional assessment/monitoring are not necessary. Any remaining petroleum hydrocarbon constituents do not pose a significant risk to human health, safety or the environment.

Rationale for Closure under the Policy

- General Criteria: The case meets all eight Policy general criteria.
- Groundwater: The case meets Policy Criterion 1 by Class 1. The plume that exceeds water quality objectives (WQO) is less than 100 feet in length. No free product is present. The nearest water supply well or surface water is greater than 250 feet from the defined plume boundary.
- Vapor Intrusion to Indoor Air: The case meets Policy Criterion 2a by Scenario 3a. The maximum benzene groundwater concentration is less than 100 µg/L and the minimum depth to groundwater is greater than 5 feet, overlain by soil that contains less than 100 mg/kg of TPHg.
- Direct Contact and Outdoor Air Exposure: The case meets Policy Criterion 3a. There are no soil sample results in the case record for naphthalene. However, the relative concentration of naphthalene in soil can be conservatively estimated using the published relative concentrations of naphthalene and benzene in gasoline. Taken from Potter and Simmons (1998), gasoline mixtures contain approximately 2 percent benzene and 0.25 percent naphthalene. Therefore, benzene can be directly substituted for naphthalene concentrations with a safety factor of eight. Benzene concentrations from the Site are below the naphthalene thresholds in Table 1 of the Policy. Therefore, the estimated naphthalene concentrations meet the thresholds in Table 1 and the Policy criteria for direct contact by a factor of eight. It is highly unlikely that naphthalene concentrations in the soil, if any, exceed the threshold.

Objections to Closure

The Regional Board objects to UST case closure for this case. The objections and responses are provided below:

- Reports have not been posted to GeoTracker.
RESPONSE: Prior to issuing the No Further Action letter the claimant will be required to properly destroy all monitoring wells; any investigation derived waste removed from the Site and transported to an appropriate disposal facility; remediation equipment removed from the Site; and all outstanding required electronic submittals must be uploaded to GeoTracker.
- Inadequate remedial action conducted.
RESPONSE: Remediation occurred between November 1998 and January 2009. After reaching the economic limits of the technologies utilized, the systems were turned off.
- No soil confirmation soil borings conducted.
RESPONSE: Soil sampling conducted in 2002 detected no residual petroleum hydrocarbons in the 0 to 10 foot bgs interval beneath the Site.
- Concentrations of fuel hydrocarbons exceed MCLs.
RESPONSE: The case meets the Policy criteria. In addition, Resolution No. 92-49 does not require that the requisite level of water quality be met at the time of case closure; it specifies compliance with cleanup goals and objectives within a reasonable time frame.

Determination

Based on the review performed in accordance with Health & Safety Code Section 25299.39.2 subdivision (a), the Fund Manager has determined that closure of the case is appropriate.

Fund Manager Recommendation for Closure

Based on available information, residual petroleum hydrocarbons at the Site do not pose significant risks to human health, safety, or the environment, and the case meets the requirements of the Policy. Accordingly, the Fund Manager recommends that the case be closed. The State Water Board is conducting public notification as required by the Policy. Los Angeles County Department of Public Health has the regulatory responsibility to supervise the abandonment of monitoring wells.

Lisa Babcock

Lisa Babcock, P.G. 3939, C.E.G. 1235

1/22/13

Date

Prepared by: Kirk Larson

ATTACHMENT 1: COMPLIANCE WITH STATE WATER BOARD POLICIES AND STATE LAW

The case complies with the State Water Resources Control Board policies and state law. Section 25296.10 of the Health and Safety Code requires that sites be cleaned up to protect human health, safety, and the environment. Based on available information, any residual petroleum constituents at the site do not pose significant risk to human health, safety, or the environment.

The case complies with the requirements of the Low-Threat Underground Storage Tank (UST) Case Closure Policy as described below.¹

| | |
|--|--|
| <p>Is corrective action consistent with Chapter 6.7 of the Health and Safety Code and implementing regulations?</p> <p>The corrective action provisions contained in Chapter 6.7 of the Health and Safety Code and the implementing regulations govern the entire corrective action process at leaking UST sites. If it is determined, at any stage in the corrective action process, that UST case closure is appropriate, further compliance with corrective action requirements is not necessary. Corrective action at this site has been consistent with Chapter 6.7 of the Health and Safety Code and implementing regulations and, since this case meets applicable case-closure requirements, further corrective action is not necessary, unless the activity is necessary for case closure.</p> | <p><input checked="" type="checkbox"/> Yes <input type="checkbox"/> No</p> |
| <p>Have waste discharge requirements or any other orders issued pursuant to Division 7 of the Water Code been issued at this site?</p> <p>If so, was the corrective action performed consistent with any order?</p> | <p><input type="checkbox"/> Yes <input checked="" type="checkbox"/> No</p> <p><input type="checkbox"/> Yes <input type="checkbox"/> No <input checked="" type="checkbox"/> NA</p> |
| <p><u>General Criteria</u> General criteria that must be satisfied by all candidate sites:</p> <p>Is the unauthorized release located within the service area of a public water system?</p> <p>Does the unauthorized release consist only of petroleum?</p> <p>Has the unauthorized (“primary”) release from the UST system been stopped?</p> <p>Has free product been removed to the maximum extent practicable?</p> <p>Has a conceptual site model that assesses the nature, extent, and mobility of the release been developed?</p> | <p><input checked="" type="checkbox"/> Yes <input type="checkbox"/> No</p> <p><input checked="" type="checkbox"/> Yes <input type="checkbox"/> No</p> <p><input checked="" type="checkbox"/> Yes <input type="checkbox"/> No</p> <p><input checked="" type="checkbox"/> Yes <input type="checkbox"/> No <input type="checkbox"/> NA</p> <p><input checked="" type="checkbox"/> Yes <input type="checkbox"/> No</p> |

¹ Refer to the Low-Threat Underground Storage Tank Case Closure Policy for closure criteria for low-threat petroleum UST sites. http://www.waterboards.ca.gov/board_decisions/adopted_orders/resolutions/2012/rs2012_0016atta.pdf

| | |
|--|--|
| <p>Has secondary source been removed to the extent practicable?</p> <p>Has soil or groundwater been tested for MTBE and results reported in accordance with Health and Safety Code Section 25296.15?</p> <p>Nuisance as defined by Water Code section 13050 does not exist at the site?</p> <p>Are there unique site attributes or site-specific conditions that demonstrably increase the risk associated with residual petroleum constituents?</p> | <p><input checked="" type="checkbox"/> Yes <input type="checkbox"/> No</p> <p><input checked="" type="checkbox"/> Yes <input type="checkbox"/> No</p> <p><input checked="" type="checkbox"/> Yes <input type="checkbox"/> No</p> <p><input type="checkbox"/> Yes <input checked="" type="checkbox"/> No</p> |
| <p><u>Media-Specific Criteria</u> Candidate sites must satisfy all three of these media-specific criteria:</p> <p>1. Groundwater: To satisfy the media-specific criteria for groundwater, the contaminant plume that exceeds water quality objectives must be stable or decreasing in areal extent, and meet all of the additional characteristics of one of the five classes of sites:</p> <p>Is the contaminant plume that exceeds water quality objectives stable or decreasing in areal extent?</p> <p>Does the contaminant plume that exceeds water quality objectives meet all of the additional characteristics of one of the five classes of sites?</p> <p>If YES, check applicable class: <input checked="" type="checkbox"/> 1 <input type="checkbox"/> 2 <input type="checkbox"/> 3 <input type="checkbox"/> 4 <input type="checkbox"/> 5</p> <p>For sites with releases that have not affected groundwater, do mobile constituents (leachate, vapors, or light non-aqueous phase liquids) contain sufficient mobile constituents to cause groundwater to exceed the groundwater criteria?</p> | <p><input checked="" type="checkbox"/> Yes <input type="checkbox"/> No <input type="checkbox"/> NA</p> <p><input checked="" type="checkbox"/> Yes <input type="checkbox"/> No <input type="checkbox"/> NA</p> <p><input type="checkbox"/> Yes <input type="checkbox"/> No <input checked="" type="checkbox"/> NA</p> |
| <p>2. Petroleum Vapor Intrusion to Indoor Air: The site is considered low-threat for vapor intrusion to indoor air if site-specific conditions satisfy all of the characteristics of one of the three classes of sites (a through c) or if the exception for active commercial fueling facilities applies.</p> <p>Is the site an active commercial petroleum fueling facility? Exception: Satisfaction of the media-specific criteria for petroleum vapor intrusion to indoor air is not required at active commercial petroleum fueling facilities, except in cases where release characteristics can be reasonably believed to pose an unacceptable health risk.</p> <p>a. Do site-specific conditions at the release site satisfy all of the applicable characteristics and criteria of scenarios 1 through 3 or all of the applicable characteristics and criteria of scenario 4?</p> | <p><input type="checkbox"/> Yes <input checked="" type="checkbox"/> No</p> <p><input checked="" type="checkbox"/> Yes <input type="checkbox"/> No <input type="checkbox"/> NA</p> |

| | |
|---|--|
| <p>If YES, check applicable scenarios: <input type="checkbox"/> 1 <input type="checkbox"/> 2 <input checked="" type="checkbox"/> 3 <input type="checkbox"/> 4</p> <p>b. Has a site-specific risk assessment for the vapor intrusion pathway been conducted and demonstrates that human health is protected to the satisfaction of the regulatory agency?</p> <p>c. As a result of controlling exposure through the use of mitigation measures or through the use of institutional or engineering controls, has the regulatory agency determined that petroleum vapors migrating from soil or groundwater will have no significant risk of adversely affecting human health?</p> | <p><input type="checkbox"/> Yes <input type="checkbox"/> No <input checked="" type="checkbox"/> NA</p> <p><input type="checkbox"/> Yes <input type="checkbox"/> No <input checked="" type="checkbox"/> NA</p> |
| <p>3. Direct Contact and Outdoor Air Exposure: The site is considered low-threat for direct contact and outdoor air exposure if site-specific conditions satisfy one of the three classes of sites (a through c).</p> <p>a. Are maximum concentrations of petroleum constituents in soil less than or equal to those listed in Table 1 for the specified depth below ground surface (bgs)?</p> <p>b. Are maximum concentrations of petroleum constituents in soil less than levels that a site specific risk assessment demonstrates will have no significant risk of adversely affecting human health?</p> <p>c. As a result of controlling exposure through the use of mitigation measures or through the use of institutional or engineering controls, has the regulatory agency determined that the concentrations of petroleum constituents in soil will have no significant risk of adversely affecting human health?</p> | <p><input checked="" type="checkbox"/> Yes <input type="checkbox"/> No <input type="checkbox"/> NA</p> <p><input type="checkbox"/> Yes <input type="checkbox"/> No <input checked="" type="checkbox"/> NA</p> <p><input type="checkbox"/> Yes <input type="checkbox"/> No <input checked="" type="checkbox"/> NA</p> |

ATTACHMENT 2: SUMMARY OF BASIC SITE INFORMATION (Conceptual Site Model)

Site Location/History

- The Site is located at 1404 San Fernando Road in San Fernando and is an empty lot.
- The Site is bound by a parking lot on the west, a vacant lot to the north, San Fernando Road to the east and Workman Street to the south. The area surrounding the Site is mixed residential and commercial.
- An unauthorized release was reported in October 1995. Eleven monitoring wells are currently active and have been monitored regularly since 2001.
- Site map showing the location of the former USTs, monitoring wells, and site features is provided at the end of this closure summary.
- Nature of Contaminants of Concern: Petroleum hydrocarbons only.
- Source: UST system.
- Date reported: October 1995.
- Status of Release: USTs removed.
- Free Phase Hydrocarbons: Historically free product was identified. No free product identified since 1999.

Tank Information

| Tank No. | Size in Gallons | Contents | Closed in Place/ Removed/Active | Date |
|----------|-----------------|----------|------------------------------------|----------|
| 1-2 | 12,000 | Gasoline | Removed | May 1986 |
| 3 | 8,000 | Gasoline | Removed | May 1986 |

Receptors

- GW Basin: Unnamed.
- Watershed: Los Angeles - San Gabriel River – San Fernando – Bull Canyon.
- Beneficial Uses: None specified. Deeper aquifer(s) used for drinking water supply, according to GeoTracker.
- Land Use Designation: None specified. Aerial photo shows site land use is commercial surrounded by mixed commercial and residential.
- Public Water System: City of San Fernando Water District.
- Distance to Nearest Supply Well: According to data available in GeoTracker, there are no CDPH regulated water supply wells within 250 feet of the defined plume boundary. No water supply wells identified in those files review within 250 feet of the defined plume boundary.
- Distance to Nearest Surface Water: No surface water within 250 feet of the defined plume boundary.

Geology/ Hydrogeology

- Stratigraphy: The Site is underlain by sand and gravelly sand with occasional minor layers of silt, a fine-grained silt layer occurs at 35 feet below ground surface (bgs).
- Maximum Sample Depth: 55 feet bgs.
- Minimum Groundwater Depth: 33.94 feet bgs at monitoring well MW-16.
- Maximum Groundwater Depth: 42.25 feet bgs at monitoring well VW-3.
- Current Average Depth to Groundwater: 34 feet bgs.
- Saturated Zones(s) Studied: 34 to 55 feet bgs.
- Groundwater Flow Direction: Southeast at 0.002 feet per foot (August 2012).

Groundwater Trends:

- This Site has been monitored regularly since 2001. TBA trends are shown below: Source area (MW-10) and downgradient (MW16).

Source Area Well

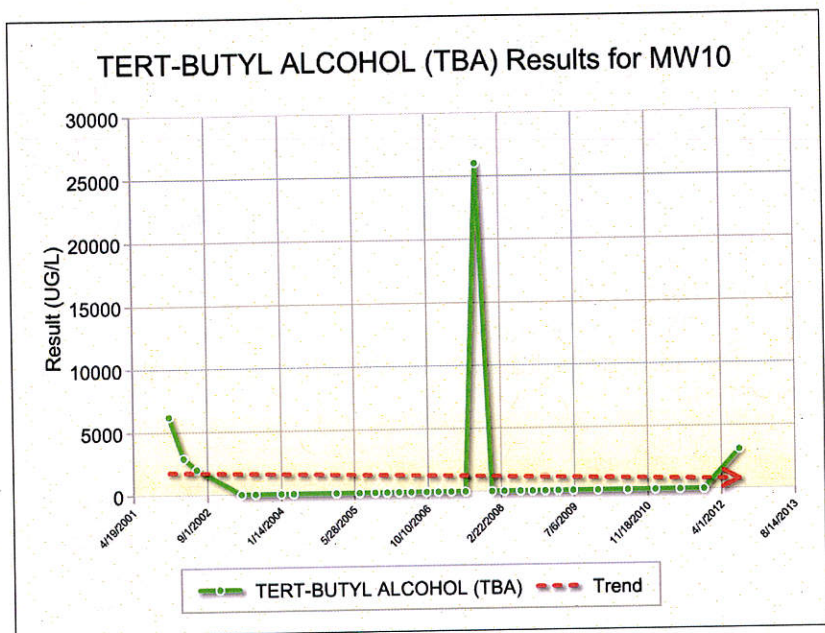

Downgradient Well

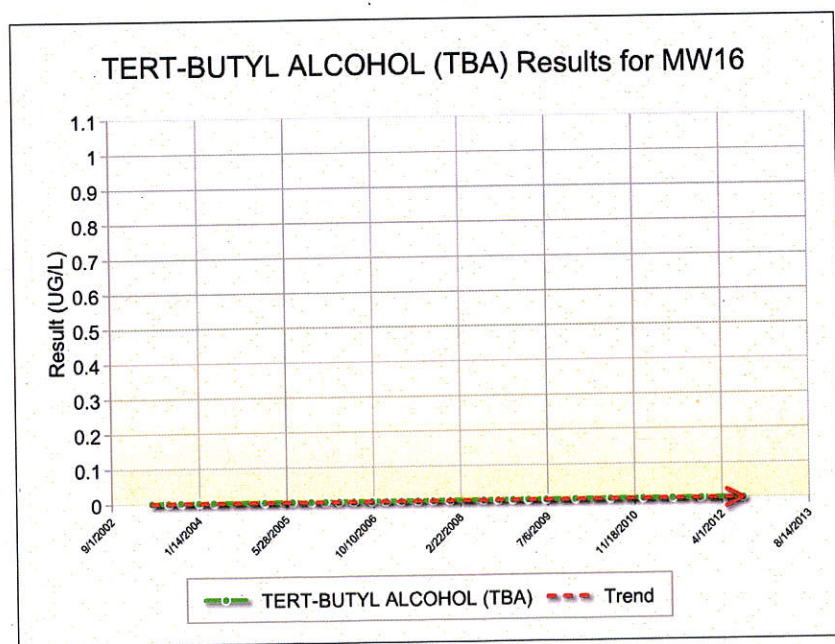

Monitoring Well Information

| Well Designation | Date Installed | Screen Interval (feet bgs) | Depth to Water (feet bgs) (August 2012) |
|------------------|----------------|----------------------------|---|
| VW-1 | June 1998 | 10-15 | No Access |
| VW-2 | June 1998 | 10-15 | No Access |
| VW-3 | June 1998 | 35-55 | No Access |
| VW-4 | June 1998 | Unknown | No Access |
| VW-5 | June 1998 | Unknown | No Access |
| VW-6 | June 1998 | Unknown | No Access |
| MW-7 | February 2001 | 25-50 | 35.10 |
| MW-8 | February 2001 | 25-50 | 33.96 |
| MW-9 | February 2001 | 25-50 | 34.30 |
| MW-10 | February 2001 | 25-50 | - |
| MW-11 | February 2001 | 25-50 | 34.90 |
| MW-12 | February 2001 | 25-50 | 35.97 |
| MW-13 | October 2001 | 25-55 | 34.84 |
| MW-14 | October 2001 | 25-55 | 34.00 |
| MW-15 | October 2001 | 25-55 | 34.26 |
| MW-16 | October 2001 | 25-55 | 33.94 |
| MW-17 | October 2001 | 25-55 | 35.62 |

VW-1 through VW-6 were installed as vapor extraction/groundwater monitoring wells in June 1998.

Remediation Summary

- Free Product: Free product noted in VW-4 in 1998. None noted since 1999.
- Soil Excavation: Unknown.
- In-Situ Soil/Groundwater Remediation: Soil vapor extraction and air sparging were conducted between November 1998 and December 2000, which removed 5,362 pounds of TPHg. Seven batch dual phase extraction events were conducted between February 2003 and January 2009, which removed 95,440 gallons of contaminated groundwater and 286 pounds of TPHg.

Most Recent Concentrations of Petroleum Constituents in Soil

| Constituent | Maximum 0-5 ft. bgs. (mg/kg/ Date) | Maximum 5-10 ft. bgs (mg/kg/ Date) |
|--------------|------------------------------------|------------------------------------|
| Benzene | <0.005 (2002) | <0.005 (2002) |
| Ethylbenzene | <0.005 (2002) | <0.005 (2002) |
| Naphthalene | NA | NA |
| PAHs | NA | NA |

NA: Not Analyzed, Not Applicable or Data Not Available
 mg/kg: milligrams per kilogram, parts per million
 <: Not detected at or above stated reporting limit
 PAHs: Polycyclic aromatic hydrocarbons

Most Recent Concentrations of Petroleum Constituents in Groundwater

| Sample | Sample Date | TPHg (µg/L) | Benzene (µg/L) | Toluene (µg/L) | Ethyl-Benzene (µg/L) | Xylenes (µg/L) | MTBE (µg/L) | TBA (µg/L) |
|------------|-------------|-----------------------|----------------|----------------|----------------------|----------------|-------------|--------------------------|
| MW-7 | 08/01/2012 | <50 | <0.5 | <0.5 | <0.5 | <1 | <5 | <25 |
| MW-8 | 08/01/2012 | <50 | <0.5 | <0.5 | <0.5 | <1 | <5 | <25 |
| MW-9 | 08/01/2012 | 580 | <0.5 | <0.5 | <0.5 | <1 | <5 | <25 |
| MW-10 | 08/01/2012 | 400 | <0.5 | <0.5 | <0.5 | <1 | 7.6 | 3,100 |
| MW-11 | 08/01/2012 | <50 | <0.5 | <0.5 | <0.5 | <1 | <5 | <25 |
| MW-12 | 08/01/2012 | 800 | <0.5 | <0.5 | <0.5 | <1 | <5 | <25 |
| MW-13 | 08/01/2012 | <50 | <0.5 | <0.5 | <0.5 | <1 | <5 | <25 |
| MW-14 | 08/01/2012 | <50 | <0.5 | <0.5 | <0.5 | <1 | <5 | <25 |
| MW-15 | 08/01/2012 | <50 | <0.5 | <0.5 | <0.5 | <1 | <5 | <25 |
| MW-16 | 08/01/2012 | <50 | <0.5 | <0.5 | <0.5 | <1 | <5 | <25 |
| MW-17 | 08/01/2012 | <50 | <0.5 | <0.5 | <0.5 | <1 | <5 | <25 |
| WQO | -- | 50^a | 1 | 150 | 300 | 1,750 | 5 | 1,200^b |

NA: Not Analyzed, Not Applicable or Data Not Available
 TPHg: Total petroleum hydrocarbons as gasoline
 TPHd: Total petroleum hydrocarbons as diesel
 µg/L: micrograms per liter, parts per billion
 MTBE: Methyl tert-butyl ether
 TBA: Tert-butyl alcohol
 WQOs: Water Quality Objectives, Region 4 Basin Plan
^a: Typical Laboratory Detection Limit
^b: California Department of Public Health, Response Level

Evaluation of Current Risks

- Estimate of Hydrocarbon Mass in Soil: None reported.
- Soil/Groundwater Tested for MTBE: Yes, see table below.
- Plume Length: <100 feet.
- Plume Stable or Degrading: Yes.
- Contaminated Zone(s) Used for Drinking Water: No.
- Oxygen Concentrations in Soil Vapor: No data.
- Groundwater Risk from Residual Petroleum Hydrocarbons: The case meets Policy Criterion 1 by Class 1. The plume that exceeds WQO is less than 100 feet in length. No free product is present. The nearest water supply well or surface water is greater than 250 feet from the defined plume boundary.
- Indoor Vapor Risk from Residual Petroleum Hydrocarbons: The case Policy Criterion 2a by Scenario 3. The maximum benzene groundwater concentration is less than 100 µg/L and the minimum depth to groundwater is greater than 5 feet, overlain by soil that contains less than 100 mg/kg of TPHg.

- Risk from Residual Petroleum Hydrocarbons: The case meets Policy Criterion 3a. There are no soil sample results in the case record for naphthalene. However, the relative concentration of naphthalene in soil can be conservatively estimated using the published relative concentrations of naphthalene and benzene in gasoline. Taken from Potter and Simmons (1998), gasoline mixtures contain approximately 2 percent benzene and 0.25 percent naphthalene. Therefore, benzene can be directly substituted for naphthalene concentrations with a safety factor of eight. Benzene concentrations from the Site are below the naphthalene thresholds in Table 1 of the Policy. Therefore, the estimated naphthalene concentrations meet the thresholds in Table 1 and the Policy criteria for direct contact by a factor of eight. It is highly unlikely that naphthalene concentrations in the soil, if any, exceed the threshold.

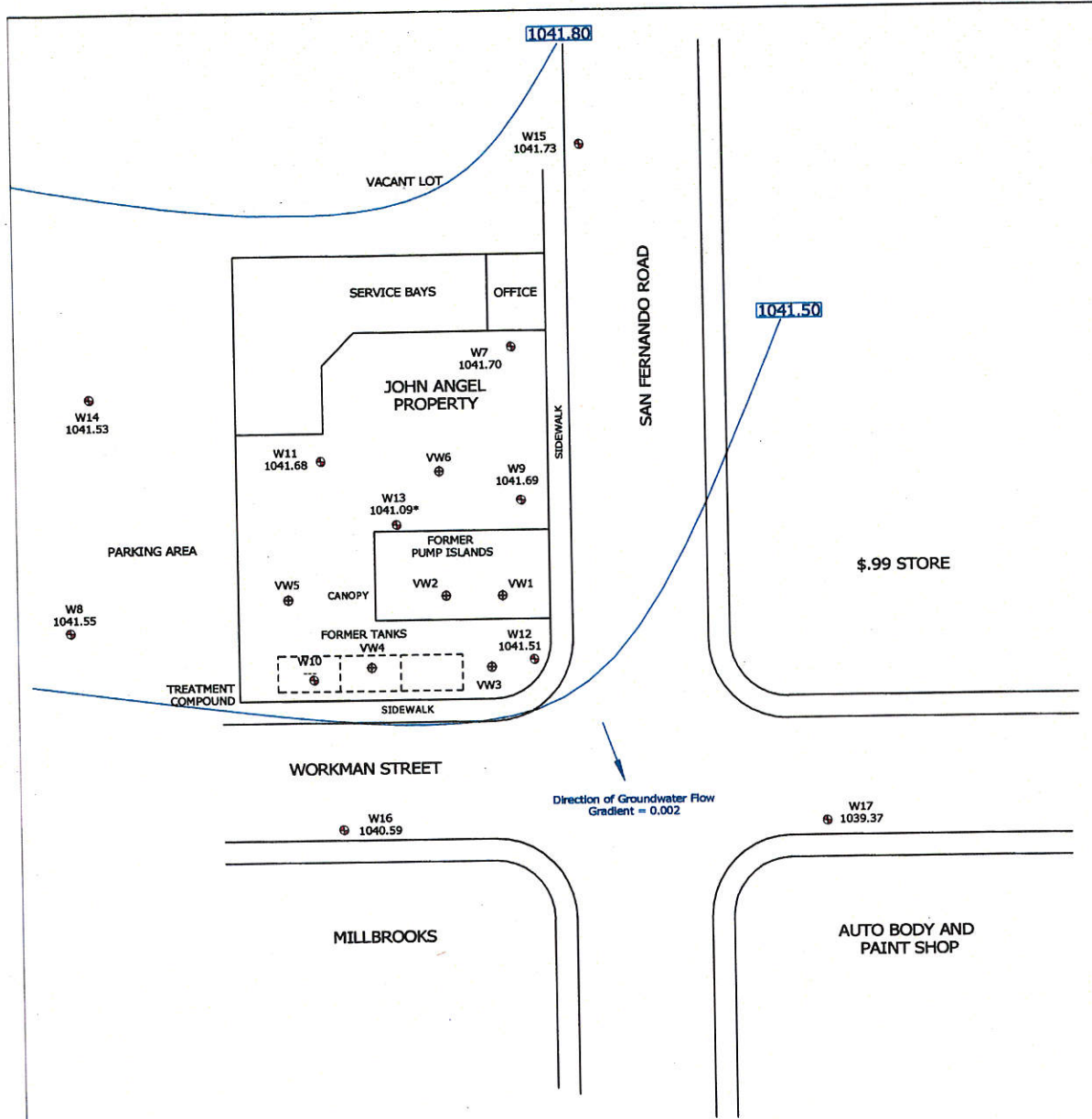

LEGEND

- ⊕ Vapor Extraction / Groundwater Monitoring Wells
- ⊙ Groundwater Monitoring Wells

FIGURE 4
 GROUNDWATER GRADIENT MAP

JOHN ANGEL PROPERTY
 1404 San Fernando Road
 San Fernando, California

Groundwater Elevations Shown in Feet Above MSL (8/1/12);
 * - Anomalous Data Not Contoured.

