

STATE OF CALIFORNIA
STATE WATER RESOURCES CONTROL BOARD
ORDER WQ 2013-0112-UST

**In the Matter of Underground Storage Tank Case Closure
Pursuant to Health and Safety Code Section 25296.10 and the
Low-Threat Underground Storage Tank Case Closure Policy**

BY THE EXECUTIVE DIRECTOR:¹

By this order, the Executive Director directs closure of the underground storage tank (UST) case at the site listed below, pursuant to section 25296.10 of the Health and Safety Code.² The name of the responsible party, the site name, the site address, the Underground Storage Tank Cleanup Fund (Fund) claim number if applicable, the lead agency, and case number are as follows:

**United El Segundo, Inc., United Oil Company Station #34
3915 East Olympic Boulevard, Los Angeles, Los Angeles County
Fund Claim No. 18871
County of Los Angeles Department of Public Works – Environmental Programs Division,
Case No. 011034-011026**

I. STATUTORY AND PROCEDURAL BACKGROUND

Upon review of a UST case, the State Water Resources Control Board (State Water Board) may close or require closure of a UST case where an unauthorized release has occurred, if the State Water Board determines that corrective action at the site is in compliance with all of the requirements of subdivisions (a) and (b) of section 25296.10. The State Water Board, or in certain cases the State Water Board Executive Director, may close a case or require the closure of a UST case. Closure of a UST case is appropriate where the corrective

¹ State Water Board Resolution No. 2012-0061 delegates to the Executive Director the authority to close or require the closure of any UST case if the case meets the criteria found in the State Water Board's Low-Threat Underground Storage Tank Case Closure Policy adopted by State Water Board Resolution No. 2012-0016.

² Unless otherwise noted, all references are to the California Health and Safety Code.

action ensures the protection of human health, safety, and the environment and where the corrective action is consistent with: 1) Chapter 6.7 of division 20 of the Health and Safety Code and implementing regulations; 2) Any applicable waste discharge requirements or other orders issued pursuant to division 7 of the Water Code; 3) All applicable state policies for water quality control; and 4) All applicable water quality control plans.

State Water Board staff has completed a review of the UST case identified above, and recommends that this case be closed. The recommendation is based upon the facts and circumstances of this particular UST case. A UST Case Closure Summary has been prepared for the case identified above and the basis for determining compliance with the Water Quality Control Policy for Low-Threat Underground Storage Tank Case Closures (Low-Threat Closure Policy or Policy) are explained in the Case Closure Summary.

Low-Threat Closure Policy

In State Water Board Resolution No. 2012-0016, the State Water Board adopted the Low-Threat Closure Policy. The Policy became effective on August 17, 2012. The Policy establishes consistent statewide case closure criteria for certain low-threat petroleum UST sites. In the absence of unique attributes or site-specific conditions that demonstrably increase the risk associated with residual petroleum constituents, cases that meet the general and media-specific criteria in the Low-Threat Closure Policy pose a low-threat to human health, safety, the environment, and are appropriate for closure under Health and Safety Code section 25296.10. The Policy provides that if a regulatory agency determines that a case meets the general and media-specific criteria of the Policy, then the regulatory agency shall notify the responsible party and other specified interested persons that the case is eligible for case closure. Unless the regulatory agency revises its determination based on comments received on the proposed case closure, the Policy provides that the agency shall issue a uniform closure letter as specified in Health and Safety Code section 25296.10. The uniform closure letter may only be issued after the expiration of the 60-day comment period, proper destruction or maintenance of monitoring wells or borings, and removal of waste associated with investigation and remediation of the site.

Health and Safety Code section 25299.57, subdivision (l)(1) provides that claims for reimbursement of corrective action costs that are received by the Fund more than 365 days after the date of a uniform closure letter or a letter of commitment, whichever occurs later, shall not be reimbursed unless specified conditions are satisfied.

II. FINDINGS

Based upon the UST Case Closure Summary prepared for the case attached hereto, the State Water Board finds that corrective action taken to address the unauthorized release of petroleum at the UST release site identified as:

United El Segundo, Inc., United Oil Company Station #34

3915 East Olympic Boulevard, Los Angeles, Los Angeles County

Fund Claim No. 18871

County of Los Angeles Department of Public Works – Environmental Programs Division,

Case No. 011034-011026

ensures protection of human health, safety, and the environment and is consistent with Chapter 6.7 of division 20 of the Health and Safety Code and implementing regulations, the Low-Threat Closure Policy and other water quality control policies and applicable water quality control plans.

Pursuant to the Low-Threat Closure Policy, notification has been provided to all entities that are required to receive notice of the proposed case closure, a 60-day comment period has been provided to notified parties, and any comments received have been considered by the State Water Board in determining that the case should be closed.

Pursuant to section 21080.5 of the Public Resources Code, environmental impacts associated with the adoption of this Order were analyzed in the substitute environmental document (SED) the State Water Board approved on May 1, 2012. The SED concludes that all environmental effects of adopting and implementing the Low Threat Closure Policy are less than significant, and environmental impacts as a result of adopting this Order in compliance with the Policy are no different from the impacts that are reasonably foreseen as a result of the Policy itself. A Notice of Decision was filed August 17, 2012. No new environmental impacts or any additional reasonably foreseeable impacts beyond those that were addressed in the SED will result from adopting this Order.

The UST case identified above may be the subject of orders issued by the Regional Water Quality Control Board (Regional Water Board) pursuant to division 7 of the Water Code. Any orders that have been issued by the Regional Water Board pursuant to division 7 of the Water Code, or directives issued by a Local Oversight Program (LOP) agency for this case should be rescinded to the extent they are inconsistent with this Order.

III. ORDER

IT IS THEREFORE ORDERED that:

- A. The UST case identified in Section II of this Order, meeting the general and media-specific criteria established in the Low-Threat Closure Policy, be closed in accordance with the following conditions and after the following actions are complete. Prior to the issuance of a uniform closure letter, the responsible party is ordered to:
1. Properly destroy monitoring wells and borings unless the owner of real property on which the well or boring is located certifies that the wells or borings will be maintained in accordance with local or state requirements;
 2. Properly remove from the site and manage all waste piles, drums, debris, and other investigation and remediation derived materials in accordance with local or state requirements; and
 3. Within six months of the date of this Order, submit documentation to the regulatory agency overseeing the UST case identified in Section II of this Order that the tasks in subparagraphs (1) and (2) have been completed.
- B. The tasks in subparagraphs (1) and (2) of Paragraph (A) are ordered pursuant to Health and Safety Code section 25296.10 and failure to comply with these requirements may result in the imposition of civil penalties pursuant to Health and Safety Code section 25299, subdivision (d)(1). Penalties may be imposed administratively by the State Water Board or Regional Water Board.
- C. Within 30 days of receipt of proper documentation from the responsible party that requirements in subparagraphs (1) and (2) of Paragraph (A) are complete, the regulatory agency that is responsible for oversight of the UST case identified in Section II of this Order shall notify the State Water Board that the tasks have been satisfactorily completed.

- D. Within 30 days of notification from the regulatory agency that the tasks are complete pursuant to Paragraph (C), the Deputy Director of the Division of Water Quality shall issue a uniform closure letter consistent with Health and Safety Code section 25296.10, subdivision (g) and upload the uniform closure letter and UST Case Closure Summary to GeoTracker.
- E. Pursuant to section 25299.57, subdivision (l) (1), and except in specified circumstances, all claims for reimbursement of corrective action costs must be received by the Fund within 365 days of issuance of the uniform closure letter in order for the costs to be considered.
- F. Any Regional Water Board or LOP agency directive or order that directs corrective action or other action inconsistent with case closure for the UST case identified in Section II is rescinded, but only to the extent the Regional Water Board order or LOP agency directive is inconsistent with this Order.

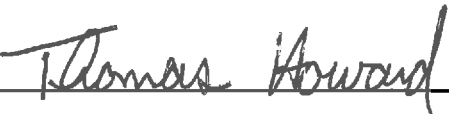

Executive Director

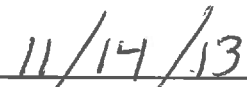

Date



State Water Resources Control Board

UST CASE CLOSURE SUMMARY

Agency Information

Table with 2 columns: Agency Name and Address. Agency Name: County of Los Angeles, Department of Public Works, Environmental Programs Division (County of Los Angeles). Address: 900 South Fremont Avenue, Alhambra, CA 91802-1460. Agency Caseworker: Rani Iyer. Case No.: 011034-011026.

Case Information

Table with 2 columns: Case Details and Global/Address Info. USTCF Claim No.: 18871. Global ID: T0603783472. Site Name: United Oil Company Station #34. Site Address: 3915 East Olympic Boulevard, Los Angeles, CA 90022 (Site). Responsible Party: United El Segundo, Inc. Address: 17311 South Main Street, Gardena, CA 90248. USTCF Expenditures to Date: \$12,233. Number of Years Case Open: 18.

URL: http://geotracker.waterboards.ca.gov/profile_report.asp?global_id=T0603783472

Summary

The Low-Threat Underground Storage Tank Case Closure Policy (Policy) contains general and media-specific criteria, and cases that meet those criteria are appropriate for closure pursuant to the Policy. This Case meets all of the required criteria of the Policy. A summary evaluation of compliance with the Low-Threat Policy is shown in Attachment 1: Compliance with State Water Board Policies and State Law. The Conceptual Site Model upon which the evaluation of the Case has been made is described in Attachment 2: Summary of Basic Site Information. Highlights of the Conceptual Site Model of the Case are as follows:

The release at the Site was discovered when the former underground storage tanks (USTs) were removed from the Site in 1995. No soil was removed from the Site during the UST removal. Petroleum contaminants were not detected in soil samples collected from the UST pit, dispenser, and product line areas, except for one sample detected at a low total petroleum hydrocarbons as gasoline (TPHg) concentration. As part of station upgrade activities in 2001, fuel dispensers and associated product piping were removed and replaced. During the station upgrade activities, approximately 1,802 pounds of impacted soil were removed and transported off-site. Subsequent analytical soil data from the site investigations in 2006 and 2007 showed non-detectable level for TPHg, benzene, toluene, ethyl benzene, xylenes, and methyl tert-butyl ether (MTBE) and only low level of total petroleum hydrocarbons as diesel (TPHd) in some soil samples from 5 to 35 feet below ground surface (bgs). The groundwater in the region is reported at depths ranging from 150 to 200 feet bgs. Groundwater was not encountered during the site assessment activities.

FELICIA MARCUS, CHAIR | THOMAS HOWARD, EXECUTIVE DIRECTOR

1001 J Street, Sacramento, CA 95814 | Mailing Address: P.O. Box 100, Sacramento, Ca 95812-0100 | www.waterboards.ca.gov

United Oil Company Station #34
3915 East Olympic Boulevard, Los Angeles, County of Los Angeles

The primary source has been removed and the secondary source has been removed to the extent practicable through excavation at the time of station upgrade activities. The petroleum release is limited to the shallow soil well above the water table. It is highly unlikely that the groundwater would be impacted. Remaining petroleum constituents are limited, stable, and declining. Additional assessment/monitoring will not likely change the conceptual model. Remaining petroleum constituents do not pose significant risk to human health, safety, or the environment.

Rationale for Closure under the Policy

- General Criteria – Site meets all eight general criteria under the Policy.
- Groundwater Media-Specific Criteria – Site had releases that have not affected groundwater. Site does not contain sufficient mobile constituents to cause groundwater to exceed the groundwater criteria in the Policy.
- Petroleum Vapor Intrusion to Indoor Air – Site meets the exception for vapor intrusion to indoor air. The Site is operated an active commercial fueling facility and has no release characteristics that can be reasonably believed to pose an unacceptable health risk.
- Direct Contact and Outdoor Air Exposure – Site meets the Policy Class “a.” Maximum concentrations of petroleum constituents in soil are less than or equal to those listed in Table 1 of the Policy. The estimated naphthalene concentrations in soil meet the thresholds in Table 1 for direct contact by a factor of eight. It is highly unlikely that naphthalene concentrations in the soil, if any, exceed the threshold.

Objections to Closure

County of Los Angeles staff did not have any objections to UST case closure. However, County of Los Angeles staff indicated that the case is being referred to the Los Angeles Regional Water Board in the near future.

Recommendation for Closure

The corrective action performed at this Site ensures the protection of human health, safety, the environment and is consistent with Chapter 6.7 of the Health and Safety Code and implementing regulations, applicable state policies for water quality control and the applicable water quality control plan, and case closure is recommended.

Prepared By: Trinh Pham
Trinh Pham
Water Resource Control Engineer

7/9/2013
Date

Reviewed By: George Lockwood
George Lockwood, PE#59556
Senior Water Resource Control Engineer

7/9/2013
Date



ATTACHMENT 1: COMPLIANCE WITH STATE WATER BOARD POLICIES AND STATE LAW

The Site complies with State Water Resources Control Board policies and state law. Section 25296.10 of the Health and Safety Code requires that sites be cleaned up to protect human health, safety, and the environment. Based on available information, any residual petroleum constituents at the Site do not pose significant risk to human health, safety, or the environment.

The Site complies with the requirements of the Low-Threat Underground Storage Tank (UST) Case Closure Policy as described below.¹

<p>Is corrective action consistent with Chapter 6.7 of the Health and Safety Code and implementing regulations? The corrective action provisions contained in Chapter 6.7 of the Health and Safety Code and the implementing regulations govern the entire corrective action process at leaking UST sites. If it is determined, at any stage in the corrective action process, that UST case closure is appropriate, further compliance with corrective action requirements is not necessary. Corrective action at this Site has been consistent with Chapter 6.7 of the Health and Safety Code and implementing regulations and, since this case meets applicable case-closure requirements, further corrective action is not necessary, unless the activity is necessary for case closure.</p>	<p><input checked="" type="checkbox"/> Yes <input type="checkbox"/> No</p>
<p>Have waste discharge requirements or any other orders issued pursuant to Division 7 of the Water Code been issued at this Site?</p>	<p><input type="checkbox"/> Yes <input checked="" type="checkbox"/> No</p>
<p>If so, was the corrective action performed consistent with any order?</p>	<p><input type="checkbox"/> Yes <input type="checkbox"/> No <input checked="" type="checkbox"/> NA</p>
<p><u>General Criteria</u> General criteria that must be satisfied by all candidate sites:</p> <p>Is the unauthorized release located within the service area of a public water system?</p> <p>Does the unauthorized release consist only of petroleum?</p> <p>Has the unauthorized ("primary") release from the UST system been stopped?</p> <p>Has free product been removed to the maximum extent practicable?</p> <p>Has a conceptual site model that assesses the nature, extent, and mobility of the release been developed?</p>	<p><input checked="" type="checkbox"/> Yes <input type="checkbox"/> No</p> <p><input checked="" type="checkbox"/> Yes <input type="checkbox"/> No</p> <p><input checked="" type="checkbox"/> Yes <input type="checkbox"/> No</p> <p><input type="checkbox"/> Yes <input type="checkbox"/> No <input checked="" type="checkbox"/> NA</p> <p><input checked="" type="checkbox"/> Yes <input type="checkbox"/> No</p>

¹ Refer to the Low-Threat Underground Storage Tank Case Closure Policy for closure criteria for low-threat petroleum UST sites.

<p>Has secondary source been removed to the extent practicable?</p> <p>Has soil or groundwater been tested for MTBE and results reported in accordance with Health and Safety Code, Section 25296.15?</p> <p>Does nuisance as defined by Water Code, section 13050 exist at the Site?</p> <p>Are there unique Site attributes or site-specific conditions that demonstrably increase the risk associated with residual petroleum constituents?</p>	<p><input checked="" type="checkbox"/> Yes <input type="checkbox"/> No</p> <p><input checked="" type="checkbox"/> Yes <input type="checkbox"/> No</p> <p><input type="checkbox"/> Yes <input checked="" type="checkbox"/> No</p> <p><input type="checkbox"/> Yes <input checked="" type="checkbox"/> No</p>
<p><u>Media-Specific Criteria</u> Candidate sites must satisfy all three of these media-specific criteria:</p> <p>1. Groundwater: To satisfy the media-specific criteria for groundwater, the contaminant plume that exceeds water quality objectives must be stable or decreasing in areal extent, and meet all of the additional characteristics of one of the five classes of sites:</p> <p>Is the contaminant plume that exceeds water quality objectives stable or decreasing in areal extent?</p> <p>Does the contaminant plume that exceeds water quality objectives meet all of the additional characteristics of one of the five classes of sites? If YES, check applicable class: <input type="checkbox"/> 1 <input type="checkbox"/> 2 <input type="checkbox"/> 3 <input type="checkbox"/> 4 <input type="checkbox"/> 5</p> <p>For sites with releases that have not affected groundwater, do mobile constituents (leachate, vapors, or light non-aqueous phase liquids) contain sufficient mobile constituents to cause groundwater to exceed the groundwater criteria?</p>	<p><input type="checkbox"/> Yes <input type="checkbox"/> No <input checked="" type="checkbox"/> NA</p> <p><input type="checkbox"/> Yes <input type="checkbox"/> No <input checked="" type="checkbox"/> NA</p> <p><input type="checkbox"/> Yes <input checked="" type="checkbox"/> No <input type="checkbox"/> NA</p>
<p>2. Petroleum Vapor Intrusion to Indoor Air: The Site is considered low-threat for vapor intrusion to indoor air if site-specific conditions satisfy all of the characteristics of one of the three classes of sites (a through c) or if the exception for active commercial fueling facilities applies.</p> <p>Is the Site an active commercial petroleum fueling facility? Exception: Satisfaction of the media-specific criteria for petroleum vapor intrusion to indoor air is not required at active commercial petroleum fueling facilities, except in cases where release characteristics can be reasonably believed to pose an unacceptable health risk.</p> <p>a. Do site-specific conditions at the release Site satisfy all of the applicable characteristics and criteria of scenarios 1 through 3 or all of the applicable characteristics and criteria of scenario 4? If YES, check applicable scenarios: <input type="checkbox"/> 1 <input type="checkbox"/> 2 <input type="checkbox"/> 3 <input type="checkbox"/> 4</p>	<p><input checked="" type="checkbox"/> Yes <input type="checkbox"/> No</p> <p><input type="checkbox"/> Yes <input type="checkbox"/> No <input checked="" type="checkbox"/> NA</p>

<p>b. Has a site-specific risk assessment for the vapor intrusion pathway been conducted and demonstrates that human health is protected to the satisfaction of the regulatory agency?</p> <p>c. As a result of controlling exposure through the use of mitigation measures or through the use of institutional or engineering controls, has the regulatory agency determined that petroleum vapors migrating from soil or groundwater will have no significant risk of adversely affecting human health?</p>	<p><input type="checkbox"/> Yes <input type="checkbox"/> No <input checked="" type="checkbox"/> NA</p> <p><input type="checkbox"/> Yes <input type="checkbox"/> No <input checked="" type="checkbox"/> NA</p>
<p>3. Direct Contact and Outdoor Air Exposure: The Site is considered low-threat for direct contact and outdoor air exposure if site-specific conditions satisfy one of the three classes of sites (a through c).</p> <p>a. Are maximum concentrations of petroleum constituents in soil less than or equal to those listed in Table 1 for the specified depth below ground surface (bgs)?</p> <p>b. Are maximum concentrations of petroleum constituents in soil less than levels that a site-specific risk assessment demonstrates will have no significant risk of adversely affecting human health?</p> <p>c. As a result of controlling exposure through the use of mitigation measures or through the use of institutional or engineering controls, has the regulatory agency determined that the concentrations of petroleum constituents in soil will have no significant risk of adversely affecting human health?</p>	<p><input checked="" type="checkbox"/> Yes <input type="checkbox"/> No <input type="checkbox"/> NA</p> <p><input type="checkbox"/> Yes <input type="checkbox"/> No <input checked="" type="checkbox"/> NA</p> <p><input type="checkbox"/> Yes <input type="checkbox"/> No <input checked="" type="checkbox"/> NA</p>

ATTACHMENT 2: SUMMARY OF BASIC INFORMATION (Conceptual Site Model)

Site Location/ History

- Location: The Site is located at the northeastern corner of the intersection of Olympic Boulevard and Indiana Street in Los Angeles, California. The Site is an active commercial petroleum fueling facility.
- Nature of Contaminants of Concern: Petroleum hydrocarbons only.
- Primary Source of Release: UST system.
- Discovery Date: 1995.
- Release Type: Petroleum².
- Free Product: None reported.

Table A. USTs:

Tank No.	Size in Gallon	Contents	Status	Date
1	10,000	Gasoline	Removed	1995
2	10,000	Gasoline	Removed	1995
3	10,000	Gasoline	Removed	1995
4	4,000	Gasoline	Removed	1995
5	1,000	Gasoline	Removed	1995

Receptors

- Groundwater Basin: Coastal Plain of Los Angeles - Central Basin.
- Groundwater Beneficial Uses: Municipal and domestic supply (MUN); agricultural supply (AGR); industrial service supply (IND); and industrial process supply (PRO).
- Designated Land Use: Commercial.
- Public Water System: Metropolitan Water District of Southern California.
- Distance to Nearest Surface Waters: Greater than 1,000 feet from the Site.
- Distance to Nearest Supply Wells: Greater than 1,000 feet from the Site.

Geology/ Hydrogeology

- Average Groundwater Depth: Not reported.
- Minimum Groundwater Depth: Not reported.
- Groundwater Flow Direction: Not reported.
- Geology: Silty sand from the ground surface to approximately 15 to 20 feet bgs; sand to approximately 30 feet bgs; and sandy silt and clayey silty sand to approximately 35 feet bgs.
- Hydrogeology: Groundwater in the region is reported to be unconfined at depths ranging from 150 to 200 feet bgs. Groundwater was not encountered during site assessment activities.

² "Petroleum" means crude oil, or any fraction thereof, which is liquid at standard conditions of temperature and pressure, which means at 60 degrees Fahrenheit and 14.7 pounds per square inch absolute. (Health & Saf. Code, § 25299.2.)

Corrective Actions

- Five USTs were removed and replaced in 1995. No soil was removed from the Site during the UST removal.
- As part of station upgrade activities in 2001, fuel dispensers and associated product piping were removed and replaced. During the station upgrade activities, approximately 1,802 pounds of impacted soil were removed and transported off-site.
- Eight soil borings were advanced at the Site in 2006 and 2007.
- 73 soil samples were collected at the Site from 1995 to 2007.

Table B. Concentrations of Petroleum Constituents in Soil

Constituent	Maximum 0-5 feet bgs (mg/kg)	Maximum 5-10 feet bgs (mg/kg)
Benzene	<0.001	<0.001
Ethylbenzene	<0.001	<0.001
Naphthalene	Not Analyzed	Not Analyzed
PAHs*	Not Analyzed	Not Analyzed

*Poly-aromatic hydrocarbons as benzo(a)pyrene toxicity equivalent

Evaluation of Risk Criteria

- Maximum Petroleum Constituent Plume Length above WQOs: Not reported.
- Petroleum Constituent Plume Determined Stable or Decreasing: Yes.
- Soil/Groundwater Sampled for MTBE: Yes.
- Residual Petroleum Constituents Pose Significant Risk to the Environment: No.
- Residual Petroleum Constituents Pose Significant Vapor Intrusion Risk to Human Health: No. Petroleum constituents most likely to pose a threat for vapor intrusion were removed during soil excavation. Site conditions demonstrate that the residual petroleum constituents in soil are protective of human health.
- Residual Petroleum Constituents Pose a Nuisance³ at the Site: No.
- Residual Petroleum Constituents in Soil Pose Significant Risk of Adversely Affecting Human Health: No.
- Residual Petroleum Constituents Pose Significant Direct Contact and Outdoor Air Exposure to Human Health: No. There are no soil samples results in the case record for naphthalene. However, the relative concentration of naphthalene in soil can be conservatively estimated using the published relative concentrations of naphthalene and benzene in gasoline. Taken from Potter and Simmons (1998), gasoline mixtures contain approximately 2% benzene and 0.25% naphthalene. Therefore, benzene concentrations can be directly substituted for naphthalene concentrations with a safety factor of eight. Benzene concentrations from the Site have not been detected in any soil samples and therefore, are well below the naphthalene thresholds in Table 1 of the Policy. Therefore, estimated naphthalene concentrations meet the thresholds in Table 1 and the Policy criteria for direct contact by a factor of eight. It is highly unlikely that naphthalene concentrations in the soil, if any, exceed the threshold.

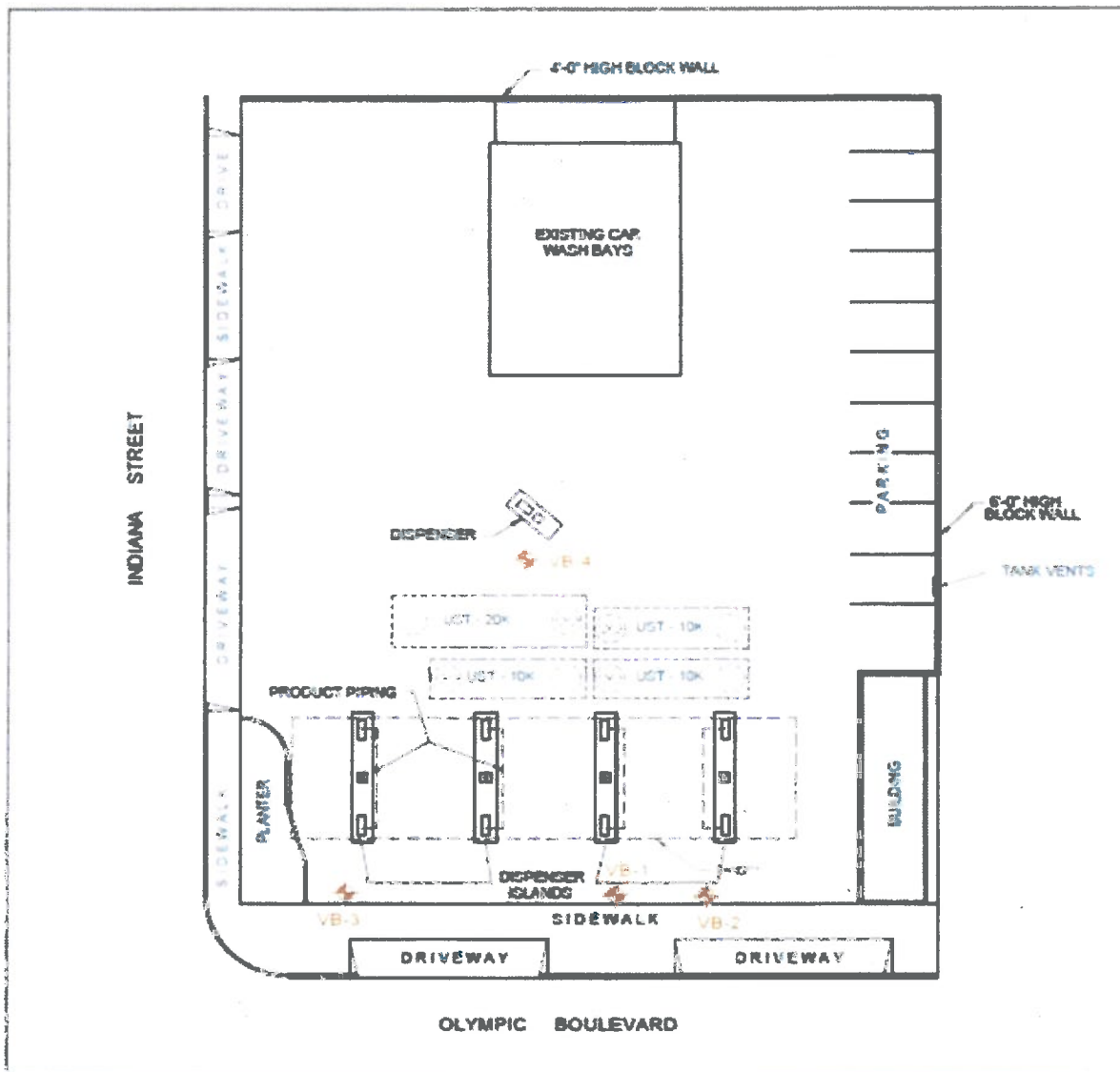

³ Nuisance as defined in California Water Code, section 13050, subdivision (m).

SITE MAP



LEGEND:

⚡ — VERIFICATION SOIL BORING, ATLAS, MAY 2007
 VB-4

	Design By: Adopted from United Oil map.	Drawn By: EFD	Date: 03/28/2006
	SCALE 0 30'	UNITED OIL COMPANY STATION # 34	
	3915 EAST OLYMPIC BOULEVARD LOS ANGELES, CALIFORNIA		VERIFICATION SOIL BORING LOCATIONS
	Atlas Environmental Products and Services 4000 Wilshire Blvd, Suite 1000 Los Angeles, CA 90010 (213) 475-1100		Drawing Number: R34SIF2