

Bethel Island Hazardous Materials below sea level

7 June 2016 presentation to State Water Resources Control Board
by Leland Frayseth leland.frayseth@gmail.com



2004 Jones Tract Breach

- 08:15 Fishermen See Boil
 - Falling (ebb) Tide
- 08:55 DWR Notified
- 10:00 Pumping Reduced*
 - SWP: 0 cfs
 - CVP: 800 cfs
 - Delta Cross Gates Opened
- 15:00 Dutra Hired by RD
 - First barges arrive ~22:00

Levee break at Upper Jones Tract

One of the Delta's levees collapsed Thursday, allowing water to pour onto Upper Jones Tract, which sits lower than the surrounding water.

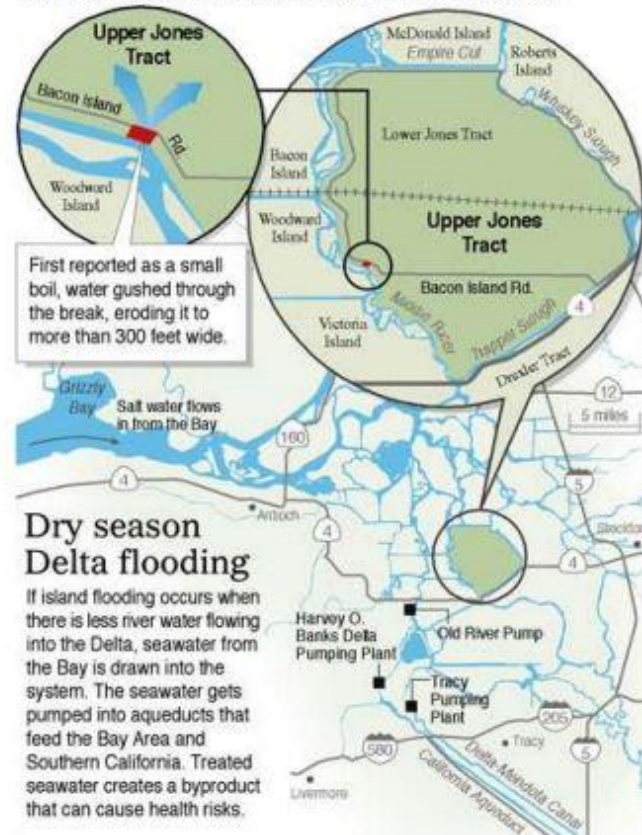

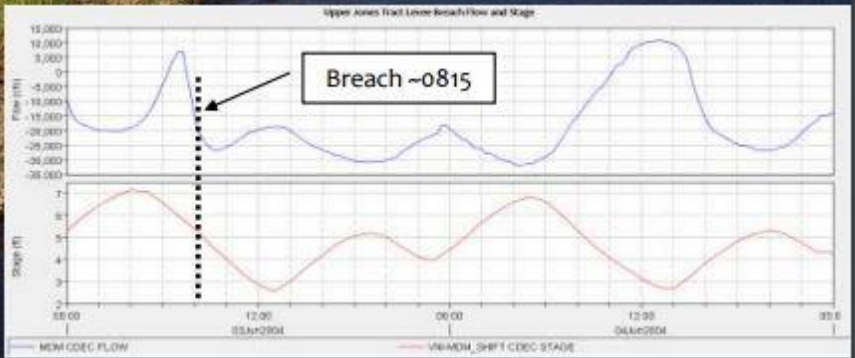
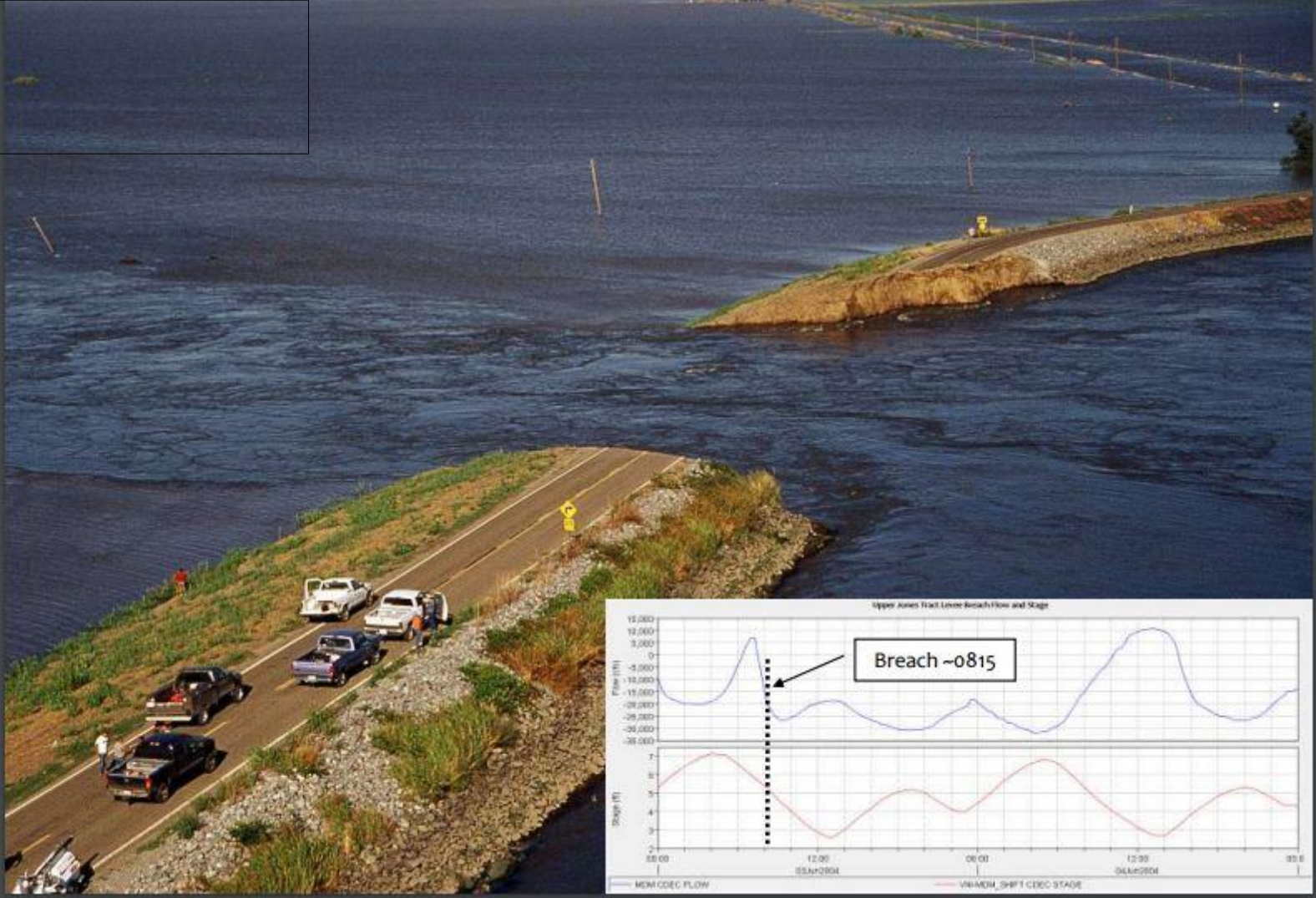

Settlement of peaty soils

Ground settlement in the peaty soils is caused by biochemical oxidation; which is exacerbated by farming, wind erosion, fires, and subsidence due to compaction of underlying units (increased effective stress triggered by groundwater withdrawal)

Deep-measurement compaction recorders are needed to permit differentiation between ground settlement caused by surface oxidation and compaction of the peaty soils from deeper subsidence resulting from groundwater and/or gas withdrawal

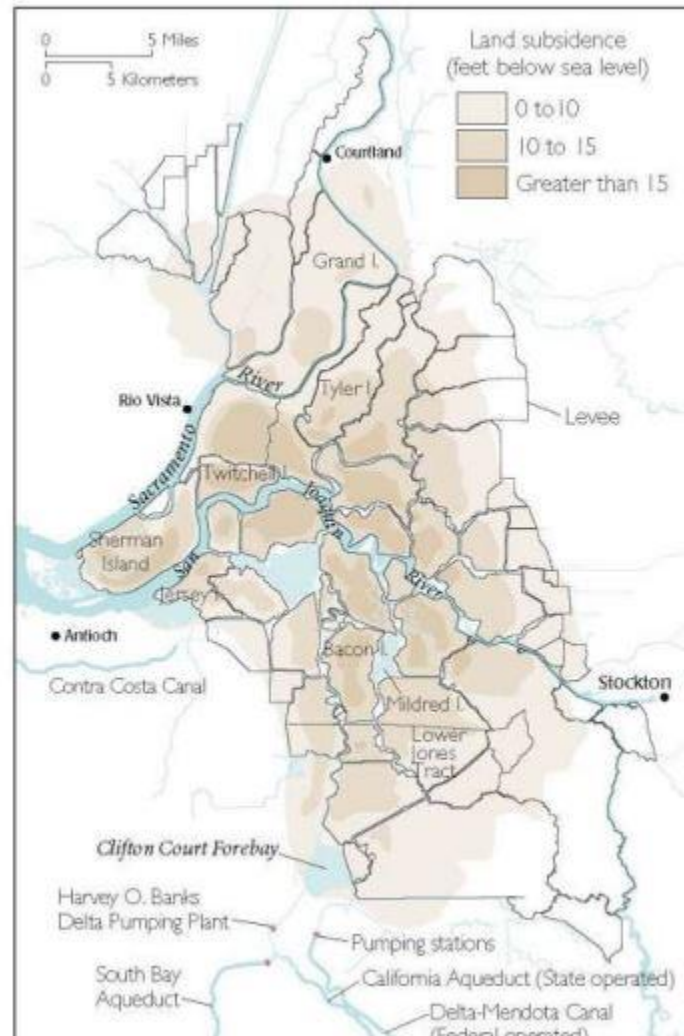

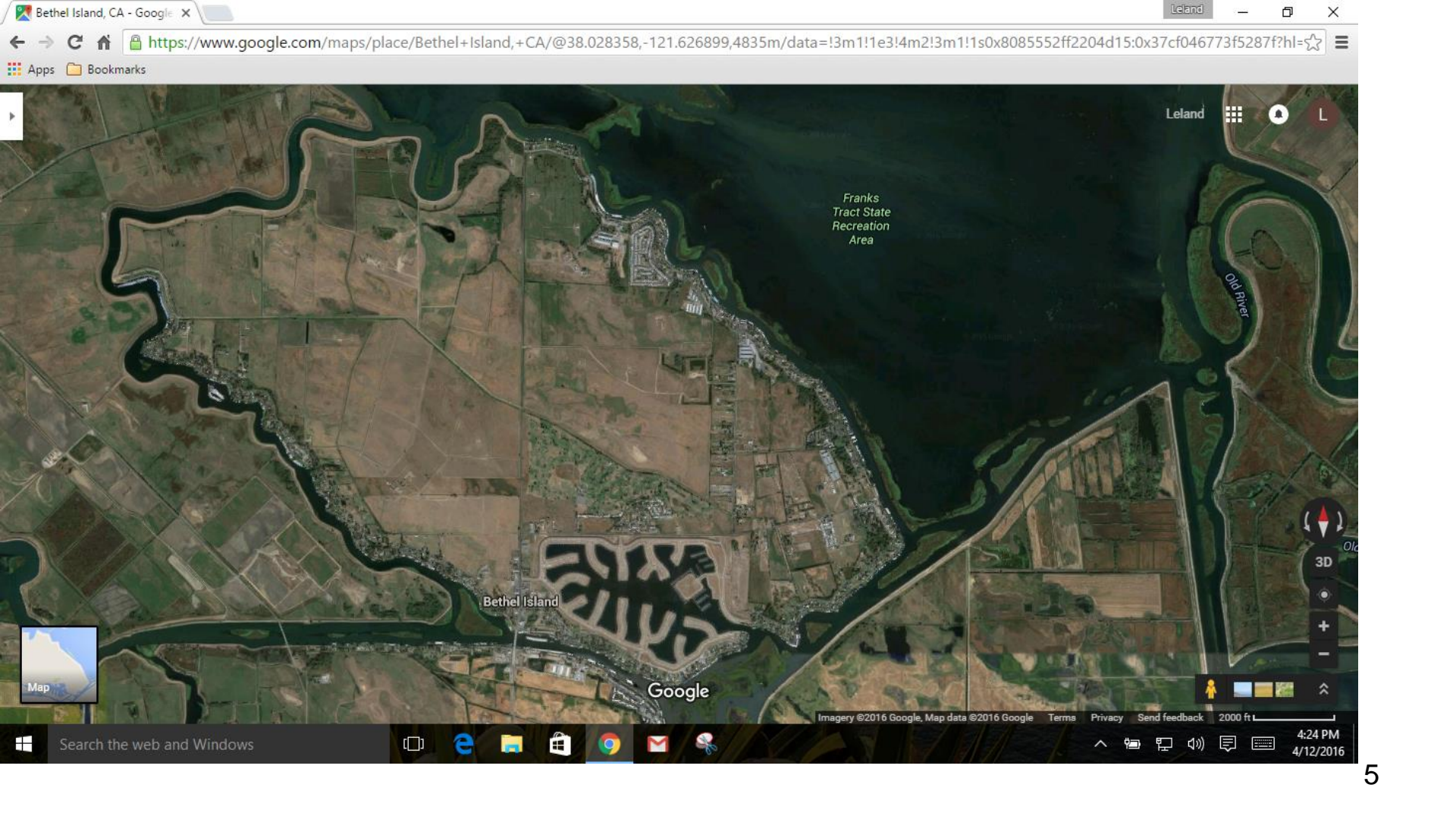

Notice

SAVE DELTA

WWW.RESTORINGDELTA.ORG

The levees of Grand Island
are privately owned.

No Trespassing - No Fishing

No Hunting - No Dumping

No Parking

Violators will be prosecuted under authority
of Penal Code Section 602.8

Grand Island Reclamation District 3





BethellIslandHazMatBelowSealevel - Marina1-4

Item	Qty dry storage below sea level	Fuel	Oil	Lead acid batteries (pounds)	Lead PPB EPA<15	Notes
Marina 1						CoCo county Sheriff's boat
Boats	140			13440		
RVs	114			10944		
RoundUp	Truck full					Used by state for delta weed abatement
Marina 2						
Boats	100			9600		
Marina 3						
Boats	100			9600		
Marina 4						
Boats	25			2400		
Total				45984	341	PPB calc @ 50,000 acre feet * 2.7 million pounds per acre foot "=(E10/(2700000*50000))*1000000000"

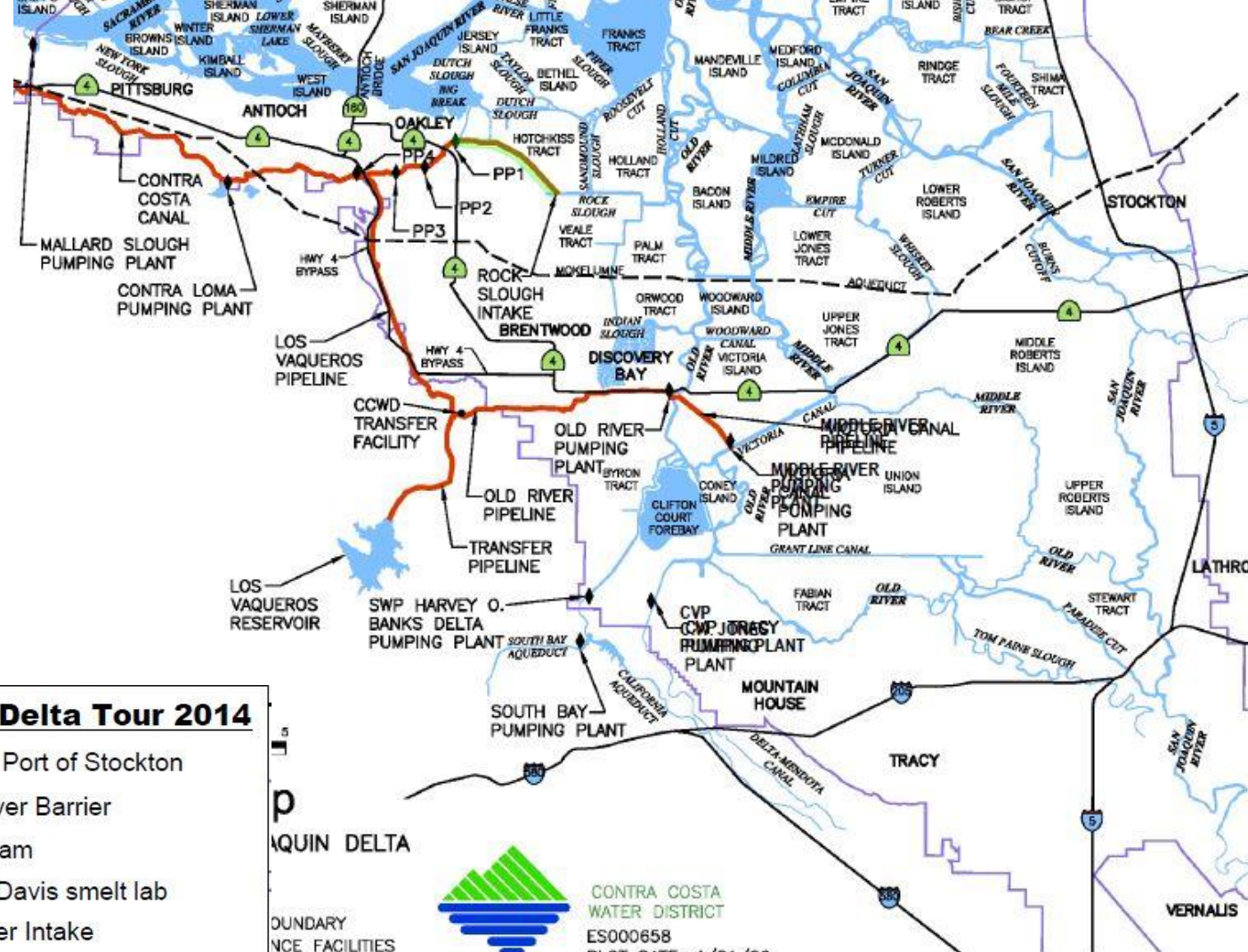

ISB's Spring Delta Tour 2014

- 2** Louis Park and Port of Stockton
- 3** Head of Old River Barrier
- 4** Paradise Cut Dam
- 5** CCFB and UC Davis smelt lab
- 6** CCWD Old River Intake



AQUIN DELTA
 BOUNDARY
 NCE FACILITIES



CONTRA COSTA
 WATER DISTRICT
 ES000658
 PLOT DATE: 4/21/09

Recommendations to Contra Costa Supervisors

Contra Costa County supervisors direct infrastructure subcommittee and staff to perform Bethel Island Hazardous Materials inventory and risk assessment

Contra Costa County supervisors direct legislative subcommittee to research laws regarding Hazardous Materials stored below sea level

I talked with: CoCo Haz Mat officer and Ombudsman, they asked I present to Haz Mat and rising sea level advisory committees - I did not; my state senator's office; Adam Laputz and Stewart Black Central Valley Region 5 water board

My recommendation SWRCB ask industry/academia feasibility to upgrade nodes to measure lead, mercury, herbicides 2-4-D and glyphosate, pesticides?

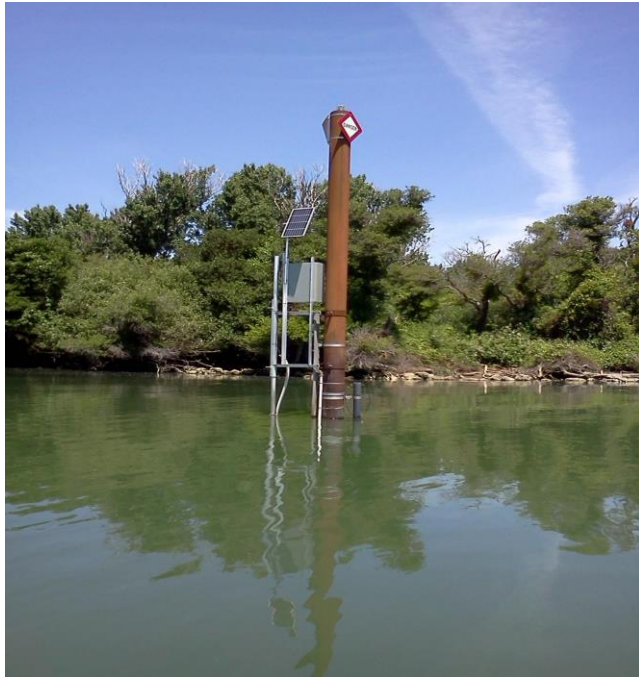

Available Parameters	Available Period
<input type="checkbox"/> All 19 Available Parameters for this site	
<input checked="" type="checkbox"/> 00010 Temperature, water	2007-10-01 2016-03-16
<input checked="" type="checkbox"/> 00060 Discharge	2007-10-01 2016-05-26
<input checked="" type="checkbox"/> 00400 pH,	2013-08-31 2016-05-26
<input checked="" type="checkbox"/> 72137 Discharge,tide fitrd	2013-05-27 2016-05-24
<input checked="" type="checkbox"/> 00065 Gage height [PRIMARY]	2007-10-01 2016-05-26
<input checked="" type="checkbox"/> 00055 Stream velocity	2007-10-01 2016-05-26
<input checked="" type="checkbox"/> 00300 Dissolved oxygen,	2013-08-31 2016-05-26
<input checked="" type="checkbox"/> 63680 Turbidity, Form Neph,	2013-08-31 2016-05-26
<input checked="" type="checkbox"/> 99133 NO3+NO2,water,insitu,	2013-08-30 2016-05-26
<input checked="" type="checkbox"/> 00010 Temperature, water,	2013-08-31 2016-05-26
<input checked="" type="checkbox"/> 63680 Turbidity, Form Neph,	2013-05-27 2014-12-29
<input checked="" type="checkbox"/> 99409 Susp sediment,wu,est,	2013-05-27 2016-05-26
<input checked="" type="checkbox"/> 00095 Specific cond at 25C,	2013-08-31 2016-05-26
<input checked="" type="checkbox"/> 32295 CDOM, fluorescence,	2013-08-30 2016-05-26
<input checked="" type="checkbox"/> 32315 Chlorophyll a, estim,	2013-08-30 2016-05-26
<input checked="" type="checkbox"/> 00301 Diss oxygen,%saturtn,	2013-08-30 2016-05-26
<input checked="" type="checkbox"/> 00010 Temperature, water, [West Fender]	2015-08-04 2016-05-26
<input checked="" type="checkbox"/> 00095 Specific cond at 25C, [West Fender]	2015-08-04 2016-05-26
<input checked="" type="checkbox"/> 63680 Turbidity, Form Neph, [West Fender]	2015-07-29 2016-05-26

Capture pre-tunnel construction baseline at nodes



USGS Home
Contact USGS
Search USGS

National Water Information System: Mapper

Help Info

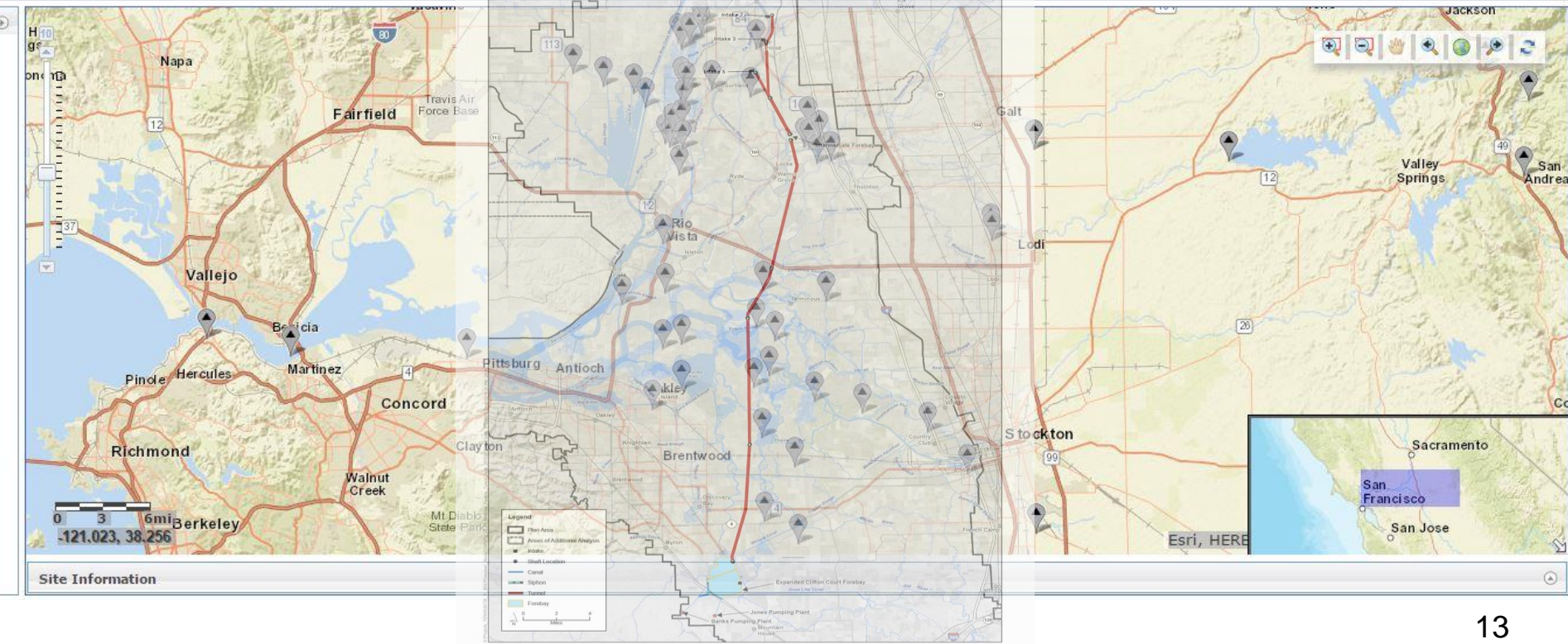

Source: Plan No. 12-200, Upper Feather River Div. DWRP 02/06/2010

Figure 3-9 Modified Pipeline/Tunnel Alignment Overview (Alternative 4)

Thank you. Next trip I'll bring updated slides and
applewood smoked Sacramento river salmon.

Cassiopeia, Neptune, vessel Homer, vessel Pegasus and Leland

