

What is LEAD?

Lead is a metal that can be found in old paint and contaminated dust.

- Lead can cause damage to the kidneys, the nervous system, and the brain.
- Lead is especially damaging to the development of children, both before birth and when they are young.
- It is very difficult to know if your child is exposed to lead. The only way to know if your child has been poisoned is if your doctor does a blood test. Your child should have the test when he or she is 1 and 2 years old.



Where is LEAD found?

Lead can be found in your house if it was:

- Built before 1978 when lead was used in paint. Even a little chip of old paint can poison your child.

Lead poisoning in children is caused by:

- Children eating contaminated paint chips, and sucking or chewing on window frames, furniture, or toys that contain lead.
- Children crawling on floors with dust that contains lead.
- Children eating candies and snacks from Mexico that contain lead.

Lead can also be found in foods:

- Lead can be found in foods that come from Mexico like: candies and “Chapulines” a Mexican snack of grasshoppers
- Lead can also be found in clay pots from Mexico. Serving food in these pots can put lead in the food.
- Lead can be found in homemade treatments like greta or azarcón.
- **Avoid cooking, eating, or storing food in pots, jars, jugs, or pitchers made of clay. If you are unsure if they contain lead you can buy a tester from the hardware store.**
- **Avoid candies and snacks that may contain lead, such Vero Mango, Chaca-Chaca, Pelon Pelon Rico, and Pica Limon.**

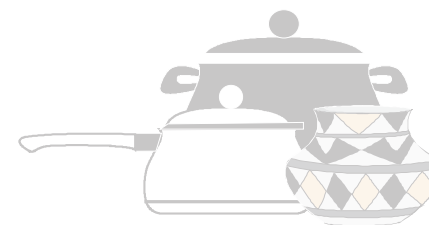

What can I do to protect my family?

Keep your house clean:

- Use a mop, sponge or towel with warm water to clean your home (especially floors and windowsills).
- Wash your child’s toys.
- Wash your child’s hands often.
- Take your shoes off before coming inside your house.

If the paint on your house is peeling or you are thinking of remodeling:

- Call a state certified lead inspector.
- For a list of inspectors call 1(888)424-5323.
- Also, you can follow the directions from the EPA brochure: “Reducing the risk of lead poisoning.” To get a brochure call the National Lead Information Center at 1(800)424-5323.

DIET

Good nutrition, especially eating enough iron and calcium, is important to protect against the damaging effects of lead.

Foods rich in iron include:

- Red meat
- Dairy products and green leafy vegetables
- Iron enriched cereals and grains
- Dried Fruits

For more information:

National Lead information center
1(800)424-LEAD

California Poison Action Line
1(800)222-1222
anytime, any place
in California

Childhood Lead Poisoning Prevention
Programs (CLPPP)
(510)620-5600

CLPPP in Monterey County:
(831)755-4704

www.epa.gov/lead

Natividad Medical Center
Attn: CHAMACOS
1441 Constitution Boulevard
Salinas, CA 93906

If you have questions,
please contact the
CHAMACOS office:

Telephone: (831)759-6548
Fax: (831)757-3935



**CENTER FOR THE HEALTH ASSESSMENT OF
MOTHERS AND CHILDREN OF SALINAS**

This publication is possible thanks to the
following research grants:

RD83171001 and 20112238 of EPA;
P01 ES009605 of NIEHS;
2003-307 of The California Wellness Foundation

The content is exclusively the
responsibility of the authors and does
not necessarily represent the views of
the EPA, NIEHS, or The California
Wellness Foundation

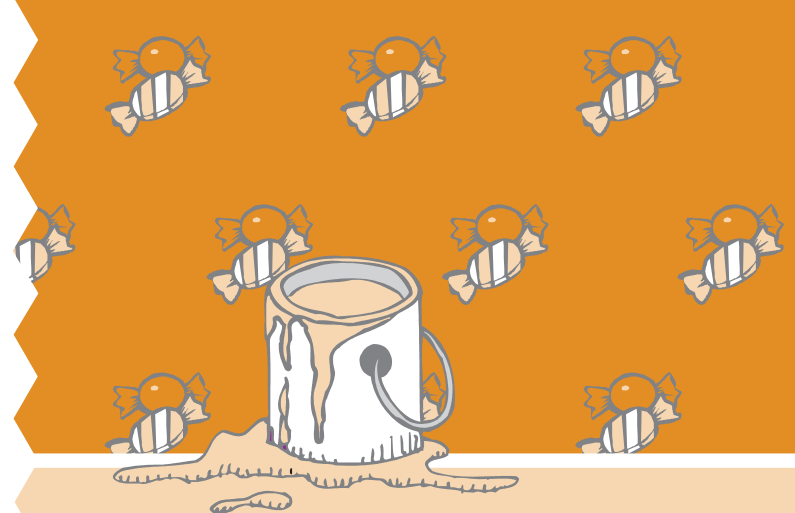

PROTECT YOUR FAMILY FROM LEAD POISONING

