



Los Angeles Regional Water Quality Control Board

May 7, 2019

Dan Pondella
Southern California Marine Institute
820 S. Seaside Avenue
San Pedro, CA 90731

VIA CERTIFIED MAIL
RETURN RECEIPT REQUESTED
No. 7008 1140 0002 8672 0406

Dear Mr. Pondella:

RE: CLEAN WATER ACT SECTION 401 WATER QUALITY CERTIFICATION AND ORDER FOR THE PALOS VERDES REEF RESTORATION PROJECT (4WQC40117066)

Enclosed please find a CLEAN WATER ACT SECTION 401 WATER QUALITY CERTIFICATION AND ORDER, authorized by Los Angeles Regional Water Quality Control Board Executive Officer, Renee Purdy. This Order is issued to Dan Pondella, Southern California Marine Institute, for the Palos Verdes Reef Restoration Project (Project). Attachments A through C of the Enclosure are also part of the Order.

This Order is issued in response to an application submitted by the Southern California Marine Institute for proposed Project discharges to waters of the state, to ensure that the water quality standards for all waters of the state impacted by the Project are met. You may proceed with your Project according to the terms and conditions of the enclosed Order.

If you require further assistance, please contact Valerie Carrillo Zara by phone at (213) 576-6759 or by email at Valerie.CarrilloZara@waterboards.ca.gov. You may also contact LB Nye, Senior Environmental Scientist, by phone at (213) 576-6785 or by email at LB.Nye@waterboards.ca.gov.

Sincerely,

LB Nye, Senior Environmental Scientist
Section 401 Certification and Wetlands Unit
Los Angeles Water Quality Control Board

Enclosures (1): Order for Palos Verdes Reef Restoration Project, File No. 17-066

cc: [Via email only] (w/ enclosure):

Elizabeth Payne
CWA Section 401 WQC Program
Division of Water Quality
State Water Resources Control Board

Melissa Scianni
U.S. Environmental Protection Agency, Region 9
75 Hawthorne Street
San Francisco, CA 94105

Bonnie Rogers
Army Corps of Engineers
Regulatory Branch, Los Angeles District
915 Wilshire Blvd., Suite 1101
Los Angeles, CA 90017

Jonathan Snyder
U.S. Fish and Wildlife Service
2177 Salk Avenue
Carlsbad CA 92008

Kate Huckelbridge
California Coastal Commission
South Coast District Office
200 Oceangate, 10th Floor
Long Beach, CA 90802



Los Angeles Regional Water Quality Control Board

CLEAN WATER ACT SECTION 401 WATER QUALITY CERTIFICATION AND ORDER

Effective Date: May 7, 2019

Program Type: Restoration

Reg. Meas. ID:	413800
Place ID:	835842
WDID:	4WQC40117066
NWP:	Individual
USACOE#:	SPL-2014-00291-BLR
R4 File No	17-066

Project Type: Ecological Aquatic/Stream/Habitat Restoration

Project: Palos Verdes Reef Restoration Project (Project)

Applicant: Southern California Marine Institute

Applicant Contact: Dan Pondella
Southern California Marine Institute
820 S. Seaside Avenue
San Pedro, CA 90731
Phone: (310) 519-3172 x 983
Email: pondella@oxy.edu

Water Board Staff: Valerie Carrillo Zara
Engineering Geologist
320 W. 4th Street, Suite 200
Los Angeles, CA 90013
Phone: (213) 576-6759
Email: Valerie.carrillozara@waterboards.ca.gov

Water Board Contact Person:

If you have any questions, please call Los Angeles Regional Water Quality Control Board (Los Angeles Water Board) Staff listed above or (213) 576-6600 and ask to speak with the Water Quality Certification and Wetlands Unit Program Manager.

Table of Contents

I. Order.....3

II. Public Notice3

III. Project Purpose.....3

IV. Project Description3

V. Project Location4

VI. Project Impact and Receiving Waters Information4

VII. Description of Direct Impacts to Waters of the State.....4

VIII. Avoidance and Minimization.....5

IX. Compensatory Mitigation.....5

X. California Environmental Quality Act (CEQA).....5

XI. Petitions for Reconsideration.....5

XII. Fees Received6

XIII. Conditions6

XIV. Water Quality Certification.....12

- Attachment A** Signatory Requirements
- Attachment B** Map
- Attachment C** Report and Notification Requirements

I. Order

This Clean Water Act (CWA) section 401 Water Quality Certification action and Order (Order) is issued at the request of the Southern California Marine Institute (herein after Permittee) for the Project. This Order is for the purpose described in application submitted by the Permittee. The application was received on May 8, 2017. The application was deemed complete on March 28, 2019.

II. Public Notice

The Los Angeles Water Board provided public notice of the application pursuant to California Code of Regulations, title 23, section 3858 from May 10, 2017 to the effective date of the Order. The Los Angeles Water Board did not receive any comments during the comment period.

III. Project Purpose

The purpose of this project is to produce a highly productive marine reef habitat off the Palos Verdes Peninsula that closely mimics natural reefs in the area. The specific purpose of the design of the reefs is to improve fish habitat in an area that has been heavily impacted by sedimentation and habitat loss.

IV. Project Description

This project compensates for lost ecosystem benefits associated with the loss of rocky-reef habitat in the area due to contaminated sediments from the Palos Verde Shelf Superfund Site, as identified by the Montrose Settlements Restoration Program, and reef burial due to sedimentation from nearby landslides and sewage effluent.

The Palos Verdes Reef will be constructed of quarry rock. The rock grade used for construction will be 1-ton, with average dimensions of 3.0 x 2.5 x 2.0 feet. Approximately 70,000 standard tons of rock will be used to construct the restoration reef, which corresponds to approximately 30,000 cubic yards of rock.

The 69-acre restoration site will be restored by strategically placing approximately 9.1 acres of hard bottom habitat on soft bottom habitat in a modular block design on a footprint of approximately 40 acres of sand. The modules and blocks will be separated by sand channels mimicking the natural characteristics of the nearby natural reefs and will continue to allow sediment transport through the region. They will also provide connectivity with current reef features that they are being designed to mimic.

The construction of the Palos Verdes Reef will employ the "push off" method. In this method a derrick barge, tethered to a flat-deck barge, will be held in place by six anchor locations. Each anchor weighs approximately 7 tons and will be accompanied by either a 15-ton concrete block (three seaward anchor locations) or by a second anchor (three shoreward anchor locations) to hold the derrick barge and accompanying rock barge in place. Each anchor will be attached to a 2,500-foot steel cable (anchor line), which will individually controlled by a winch. This anchoring system will allow for small movements in the barges to accurately maneuver the next "push off" location. A set of six winches (one per anchor line) will be used to maneuver the derrick barge along a set of parallel lines along which the quarry rock is placed in the water. Two differential GPS (DGPS) receivers will be mounted on the derrick barge to keep the barge accurately positioned as it moves along the lines.

A front-end track loader will be lowered via crane from the derrick barge to the flat-deck barge so that boulders can be pushed over the side. Positional accuracy of the DGPS system is estimated at 1 to 2 feet, and the software acceptance limits can be set at 6 feet, meaning that the winch operator can hold position to within a tolerance of 6 feet.

V. Project Location

The Project will be located in the City of Rancho Palos Verdes, in Los Angeles County. A map showing the Project location is found in Attachment B of this Order.

<u>Latitude</u>	<u>Longitude</u>
33.723811	-118.352605
33.721748	-118.348040
33.720152	-118.344104
33.717978	-118.340697
33.719436	-118.339506
33.721363	-118.342781
33.723179	-118.347379
33.724637	-118.352639

VI. Project Impact and Receiving Waters Information

The Project is located within the jurisdiction of Los Angeles Regional Water Quality Control Board. Receiving waters and groundwater potentially impacted by this Project are protected in accordance with the applicable water quality control plan (Basin Plan) for the region and other plans and policies which may be accessed online at:

http://www.waterboards.ca.gov/plans_policies/. The Basin Plan includes water quality standards, which consist of existing and potential beneficial uses of waters of the state, water quality objectives to protect those uses, and the state and federal antidegradation policies.

It is the policy of the State of California that every human being has the right to safe, clean, affordable, and accessible water adequate for human consumption, cooking, and sanitary purposes. This Order promotes that policy by requiring discharges to meet maximum contaminant levels designed to protect human health and ensure that water is safe for domestic use.

Receiving Water: Pacific Ocean

Designated Beneficial Uses: NAV, POW, REC-1, REC-2, MAR, WILD, BIOL, RARE, SPWN, SHELL

*Conditional beneficial use

VII. Description of Direct Impacts to Waters of the State

Total Project fill/excavation quantities for all impacts are summarized in Table 2.

Table 2: Total Project Fill/Excavation Quantity									
Aquatic Resource Type	Temporary Impact ¹			Permanent Impact					
				Physical Loss of Area			Degradation of Ecological Condition Only		
	Acres	CY ²	LF	Acres	CY	LF	Acres	CY	LF
Ocean	9.1								

VIII. Avoidance and Minimization

Site selection for the reef project avoided burial of existing natural reefs by placing the reef modules in an area where nearshore kelp bed habitat has been lost to sedimentation and reef burial. The restoration reef design closely reflects the morphology of nearby natural reefs that have survived the effects of sedimentation and remain productive fish habitat. The site is well inshore of shipping lanes and does not introduce any navigation hazards or threats to entanglement of commercial fishing gear.

The placement of the site also sought to minimize exposure of fish (and members of the public who catch and eat the fish) to sediments contaminated with DDT and PCBs by remaining well inshore of areas with highest concentrations of these contaminants. The highest concentrations of DDT and PCBs in the sediments are located at the 60 m isobath, near the Whites Point Outfall. Contaminants are not found farther inshore than the 30 m isobath due to high wave energy and a larger grain size.

IX. Compensatory Mitigation

The Regional Board will not require any additional mitigation because project is creating a reef habitat and restoring lost ecosystem benefits.

X. California Environmental Quality Act (CEQA)

On February 27, 2018, the California State Lands Commission, as lead agency, adopted an initial study/negative declaration (IS/ND) (State Clearinghouse (SCH) No. 2017021066) for the Project and filed a Notice of Determination (NOD) at the SCH on February 28, 2018. The Los Angeles Water Board is a responsible agency under CEQA (Pub. Resources Code, § 21069) and in making its determinations and findings, must presume that the California State Lands Commission’s adopted environmental document comports with the requirements of CEQA and is valid. (Cal. Code Regs., tit. 14 § 15096(e); Pub. Resources Code, § 21167.2) The Los Angeles Water Board has reviewed and considered the environmental document and finds that the environmental document prepared by the California State Lands Commission adequately addresses the Project’s water resource impacts. (Cal. Code Regs., tit. 14, § 15096, subd. (f).).

XI. Petitions for Reconsideration

Any person aggrieved by this action may petition the State Water Board to reconsider this Order in accordance with California Code of Regulations, title 23, section 3867. A petition for

¹ Includes only temporary direct impacts to waters of the state and does not include upland areas of temporary disturbance which could result in a discharge to waters of the state.

² Cubic Yards (CY); Linear Feet (LF)

reconsideration must be submitted in writing and received within 30 calendar days of the issuance of this Order.

XII. Fees Received

An application fee of \$720.00 was received on May 9, 2017. The fee amount was determined as required by California Code of Regulations, title 23, sections 3833(b)(3) and 2200(a)(3), and was calculated as category D - Ecological Restoration and Enhancement Projects (fee code 85) with the dredge and fill fee calculator.

XIII. Conditions

The Los Angeles Water Board has independently reviewed the record of the Project to analyze impacts to water quality and designated beneficial uses within the watershed of the Project. In accordance with this Order, the Permittee may proceed with the Project under the following terms and conditions:

A. Authorization

Impacts to waters of the state shall not exceed quantities shown in Table 2.

B. Reporting and Notification Requirements

The following section details the reporting and notification types and timing of submittals. Requirements for the content of these reporting and notification types are detailed in Attachment C, including specifications for photo and map documentation during the Project. Written reports and notifications must be submitted using the Reporting and Notification Cover Sheet located in Attachment C, which must be signed by the Permittee or an authorized representative.

1. Project Reporting

- a. **Annual Reporting:** The Permittee shall submit an Annual Report each year on the anniversary of Project effective date. The Annual Report will include results from the Southern California Marine Institute's Monitoring Plan. Annual reporting shall continue until a Notice of Project Complete Letter is issued to the Permittee.

2. Project Status Notifications

- a. **Request for Notice of Project Complete Letter:** The Permittee shall submit a Request for Notice of Project Complete Letter when construction and/or any post-construction monitoring is complete,³ and no further Project activities will occur. This request shall be submitted to Los Angeles Water Board staff within thirty (30) days following completion of all Project activities. Upon approval of the request, the Los Angeles Water Board staff shall issue a Notice of Project Complete Letter to the Permittee which will end the post discharge monitoring period and associated annual fees.

- 3. Conditional Notifications and Reports:** The following notifications and reports are required as appropriate.

³ Completion of post-construction monitoring shall be determined by Los Angeles Water Board staff and shall be contingent on successful attainment of restoration and mitigation performance criteria.

a. Accidental Discharges of Hazardous Materials⁴

Following an accidental discharge of a reportable quantity of a hazardous material, sewage, or an unknown material, the following applies (Wat. Code, § 13271):

- i. As soon as (A) Permittee has knowledge of the discharge or noncompliance, (B) notification is possible, and (C) notification can be provided without substantially impeding cleanup or other emergency measures then:
 - first call – 911 (to notify local response agency)
 - then call – Office of Emergency Services (OES) State Warning Center at: (800) 852-7550 or (916) 845-8911
 - Lastly follow the required OES procedures as set forth in:
[http://www.caloes.ca.gov/FireRescueSite/Documents/CalOES-Spill Booklet Feb2014-FINAL BW Acc.pdf](http://www.caloes.ca.gov/FireRescueSite/Documents/CalOES-Spill%20Booklet%20Feb2014-FINAL%20BW%20Acc.pdf)
- ii. Following notification to OES, the Permittee shall notify Los Angeles Water Board, as soon as practicable (ideally within 24 hours). Notification may be via telephone, e-mail, delivered written notice, or other verifiable means.
- iii. Within five (5) working days of notification to the Los Angeles Water Board, the Permittee must submit an Accidental Discharge of Hazardous Material Report.

b. Violation of Compliance with Water Quality Standards: The Permittee shall notify the Los Angeles Water Board of any event causing a violation of compliance with water quality standards. Notification may be via telephone, e-mail, delivered written notice, or other verifiable means.

- i. Examples of noncompliance events include: lack of storm water treatment following a rain event, discharges causing a visible plume in a water of the state, and water contact with uncured concrete.
- ii. This notification must be followed within three (3) working days by submission of a Violation of Compliance with Water Quality Standards Report.

c. In-Water Work

- i. The Permittee shall notify the Los Angeles Water Board at least forty-eight (48) hours prior to initiating work in water. Notification may be via telephone, e-mail, delivered written notice, or other verifiable means.
- ii. Within three (3) working days following completion of work in water, an In-Water Work Water Quality Monitoring Report must be submitted to Los Angeles Water Board staff.

⁴ "Hazardous material" means any material that, because of its quantity, concentration, or physical or chemical characteristics, poses a significant present or potential hazard to human health and safety or to the environment if released into the workplace or the environment. "Hazardous materials" include, but are not limited to, hazardous substances, hazardous waste, and any material that a handler or the administering agency has a reasonable basis for believing that it would be injurious to the health and safety of persons or harmful to the environment if released into the workplace or the environment. (Health & Saf. Code, § 25501.)

d. Modifications to Project

Project modifications may require an amendment of this Order. The Permittee shall give advance notice to Los Angeles Water Board staff if Project implementation as described in the application materials is altered in any way or by the imposition of subsequent permit conditions by any local, state or federal regulatory authority by submitting a Modifications to Project Report. The Permittee shall inform Los Angeles Water Board staff of any Project modifications that will interfere with the Permittee's compliance with this Order.

e. Transfer of Property Ownership: This Order is not transferable in its entirety or in part to any person or organization except after notice to the Los Angeles Water Board in accordance with the following terms:

- i. The Permittee must notify the Los Angeles Water Board of any change in ownership or interest in ownership of the Project area by submitting a Transfer of Property Ownership Report. The Permittee and purchaser must sign and date the notification and provide such notification to the Los Angeles Water Board at least 10 days prior to the transfer of ownership.
- ii. Until such time as this Order has been modified to name the purchaser as the permittee, the Permittee shall continue to be responsible for all requirements set forth in this Order.

C. Water Quality Monitoring

1. **General:** If surface water is present, continuous visual surface water monitoring shall be conducted to detect accidental discharge of construction related pollutants (e.g. oil and grease, turbidity plume, or uncured concrete).
2. **Accidental Discharges/Noncompliance:** Upon occurrence of an accidental discharge of hazardous materials or a violation of compliance with a water quality standard, Los Angeles Water Board staff may require water quality monitoring based on the discharge constituents and/or related water quality objectives and beneficial uses.
3. **In-Water Work:**

During planned work in water any discharge(s) to waters of the state shall conform to the following water quality standards:

- a. **Oil and Grease.** Waters shall not contain oils, greases, waxes or other materials in concentrations that result in a visible film or coating on the surface of the water or on objects in the water, that cause nuisance, or that otherwise adversely affect beneficial uses.
- b. **Dissolved Oxygen.** The dissolved oxygen concentration shall not at any time be depressed more than 10 percent from that which occurs naturally.
- c. **pH.** The pH shall not be changed at any time more than 0.2 units from that which occurs naturally.

- d. Turbidity. Natural light shall not be significantly reduced and the discharge shall not cause aesthetically undesirable discoloration of the ocean surface.

Sampling shall be conducted in accordance with Table 3 sampling parameters.⁵

Parameter	Unit of Measurement	Type of Sample	Minimum Frequency
Oil and Grease	N/A	Visual	Continuous
Dissolved Oxygen	mg/L & % saturation	Grab	Daily for the first week, weekly, thereafter
pH	Standard Units	Grab	Daily for the first week, weekly, thereafter
Turbidity	NTU	Grab	Daily for the first week, weekly, thereafter
Temperature	°F (or as °C)	Grab	Daily for the first week, weekly, thereafter

Baseline sampling shall be conducted at a minimum of one location within the project boundary for each phase. All other sampling shall take place at a minimum of two locations. Results of the analyses shall be submitted to this Regional Board by the 15th day of each subsequent sampling month. A map or drawing indicating the locations of sampling points shall be included with each submittal. A summary of results shall discuss the analysis. Every measurement not meeting the compliance limits shall be accompanied by an explanation, the actions taken to correct the degradation to waters, and addressed in *Violation of Compliance with Water Quality Standards* report described above.

D. Standard

1. This Order is subject to modification or revocation upon administrative or judicial review, including review and amendment pursuant to Water Code section 13330, and California Code of Regulations, title 23, chapter 28, Article 6 commencing with sections 3867-3869, inclusive. Additionally, the Los Angeles Water Board reserves the right to suspend, cancel, or modify and reissue this Order, after providing notice to the Permittee, if the Los Angeles Water Board determines that: the Project fails to comply with any of the conditions of this Order; or, when necessary to implement any new or revised water quality standards and implementation plans adopted or approved pursuant to the Porter-Cologne Water Quality Control Act (Wat. Code, § 13000 et seq.) or federal Clean Water Act section 303 (33 U.S.C. § 1313). For purposes of Clean Water Act section 401(d), the condition constitutes a limitation necessary to assure compliance with water quality standards and appropriate requirements of state law.

⁵ Pollutants shall be analyzed using the analytical methods described in 40 Code of Federal Regulations Part 136; where no methods are specified for a given pollutant, the method shall be approved by Los Angeles Water Board staff. Grab samples shall be taken between the surface and mid-depth and not be collected at the same time each day to get a complete representation of variations in the receiving water. A hand-held field meter may be used, provided the meter utilizes a U.S. EPA-approved algorithm/method and is calibrated and maintained in accordance with the manufacturer's instructions. A calibration and maintenance log for each meter used for monitoring shall be maintained onsite.

2. This Order is not intended and shall not be construed to apply to any activity involving a hydroelectric facility requiring a Federal Energy Regulatory Commission (FERC) license or an amendment to a FERC license, unless the pertinent certification application was filed pursuant to subsection 3855(b) of chapter 28, title 23 of the California Code of Regulations, and that application specifically identified that a FERC license or amendment to a FERC license for a hydroelectric facility was being sought.
3. This Order is conditioned upon total payment of any fee required under title 23 of the California Code of Regulations and owed by the Permittee.
4. In the event of any violation or threatened violation of the conditions of this Order, the violation or threatened violation shall be subject to any remedies, penalties, process, or sanctions as provided for under state and federal law. For purposes of Clean Water Act, section 401(d), the applicability of any state law authorizing remedies, penalties, processes, or sanctions for the violation or threatened violation constitutes a limitation necessary to assure compliance with the water quality standards and other pertinent requirements incorporated into this Order.

E. General Compliance

1. Failure to comply with any condition of this Order shall constitute a violation of the Porter-Cologne Water Quality Control Act and the Clean Water Act. The Permittee and/or discharger may then be subject to administrative and/or civil liability pursuant to Water Code section 13385.
2. Permitted actions must not cause a violation of any applicable water quality standards, including impairment of designated beneficial uses for receiving waters as adopted in the Basin Plans by any applicable Los Angeles Water Board or any applicable State Water Board (collectively Water Boards) water quality control plan or policy. The source of any such discharge must be eliminated as soon as practicable.
3. In response to a suspected violation of any condition of this Order, the Los Angeles Water Board may require the holder of this Order to furnish, under penalty of perjury, any technical or monitoring reports the Water Boards deem appropriate, provide that the burden, including costs, of the reports shall bear a reasonable relationship to the need for the reports and the benefits to be obtained from the reports. The additional monitoring requirements ensure that permitted discharges and activities comport with any applicable effluent limitations, water quality standards, and/or other appropriate requirement of state law.
4. The Permittee must, at all times, fully comply with engineering plans, specifications, and technical reports submitted to support this Order; and all subsequent submittals required as part of this Order. The conditions within this Order and Attachments supersede conflicting provisions within Permittee submittals.
5. This Order and all of its conditions contained herein continue to have full force and effect regardless of the expiration or revocation of any federal license or permit issued for the Project. For purposes of Clean Water Act, section 401(d), this condition constitutes a limitation necessary to assure compliance with the water quality standards and other pertinent requirements of state law.

F. Administrative

1. Signatory requirements for all document submittals required by this Order are presented in Attachment B of this Order.
2. This Order does not authorize any act which results in the taking of a threatened, endangered or candidate species or any act, which is now prohibited, or becomes prohibited in the future, under either the California Endangered Species Act (Fish & G. Code, §§ 2050-2097) or the federal Endangered Species Act (16 U.S.C. §§ 1531-1544). If a "take" will result from any act authorized under this Order held by the Permittee, the Permittee must obtain authorization for the take prior to any construction or operation of the portion of the Project that may result in a take. The Permittee is responsible for meeting all requirements of the applicable endangered species act for the Project authorized under this Order.
3. The Permittee shall grant Los Angeles Water Board staff, or an authorized representative (including an authorized contractor acting as a Water Board representative), upon presentation of credentials and other documents as may be required by law, permission to:
 - a. Enter upon the Project or compensatory mitigation site(s) premises where a regulated facility or activity is located or conducted, or where records are kept.
 - b. Have access to and copy any records that are kept and are relevant to the Project or the requirements of this Order.
 - c. Inspect any facilities, equipment (including monitoring and control equipment), practices, or operations regulated or required under this Order.
 - d. Sample or monitor for the purposes of assuring Order compliance.
4. A copy of this Order shall be provided to any consultants, contractors, and subcontractors working on the Project. Copies of this Order shall remain at the Project site for the duration of this Order. The Permittee shall be responsible for work conducted by its consultants, contractors, and any subcontractors.
5. A copy of this Order must be available at the Project site(s) during construction for review by site personnel and agencies. All personnel performing work on the Project shall be familiar with the content of this Order and its posted location at the Project site.
6. This Certification shall expire **five (5) years** from date of this Certification. The Applicant shall submit a complete application at least 90 days prior to termination of this Certification if renewal is requested.

G. Best Management Practices

1. Good Site Management "Housekeeping"

- a. Floating debris shall be removed from the water and disposed properly.
- b. Disposal of construction and trash debris into the intertidal zone or nearshore waters shall be prohibited.
- c. All construction-related equipment shall be maintained in good-working order to minimize the potential for hazardous waste spills. Current hazardous material spill prevention and cleanup plans shall be maintained on site.

- d. All waste material removed from the project site shall be relocated to an approved disposal site.
- e. The contractor shall avoid covering and disturbing any low-relief boulders that may support high numbers of intertidal organism, where possible.
- f. Equipment operators and other project workers shall not harass any marine mammals, waterfowl, or fish in the project area.

2. Eelgrass and Caulerpa

The Permittee shall comply with the National Marine Fisheries Service’s Caulerpa Control Protocol and Southern California Eelgrass Mitigation Policy (CEMP).

Prior to project construction, the Applicant will perform a pre-project eelgrass survey at the Project site in accordance with the CEMP.

XIV. Water Quality Certification

I hereby issue the Order for the Palos Verdes Reef Restoration Project, 4WQC40117066 certifying that as long as all of the conditions listed in this Order are met, any discharge from the referenced Project will comply with the applicable provisions of Clean Water Act sections 301 (Effluent Limitations), 302 (Water Quality Related Effluent Limitations), 303 (Water Quality Standards and Implementation Plans), 306 (National Standards of Performance), and 307 (Toxic and Pretreatment Effluent Standards).

This discharge is also regulated pursuant to State Water Board Water Quality Order No. 2003-0017-DWQ which authorizes this Order to serve as Waste Discharge Requirements pursuant to the Porter-Cologne Water Quality Control Act (Wat. Code, § 13000 et seq.).

Except insofar as may be modified by any preceding conditions, all Order actions are contingent on: (a) the discharge being limited and all proposed mitigation being completed in strict compliance with the conditions of this Order and the attachments to this Order; and, (b) compliance with all applicable requirements of Statewide Water Quality Control Plans and Policies, the Regional Water Boards’ Water Quality Control Plans and Policies.



Renee Purdy
Executive Officer
Los Angeles Water Quality Control Board

5/7/19
Date

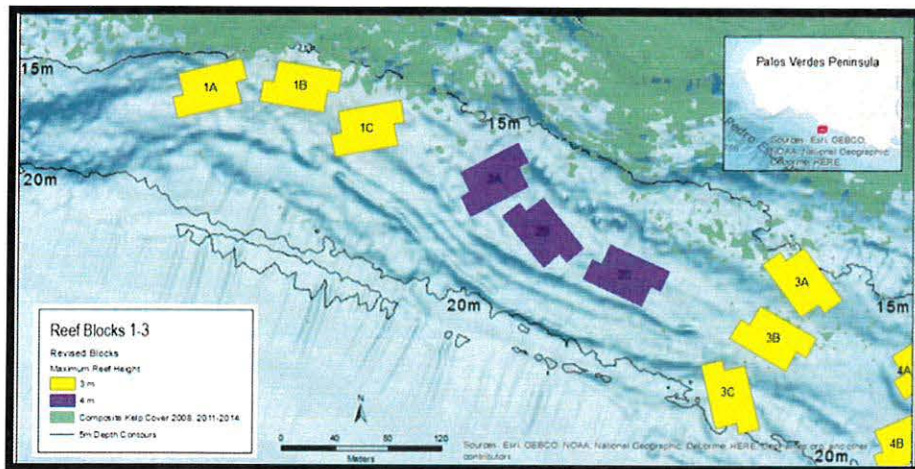
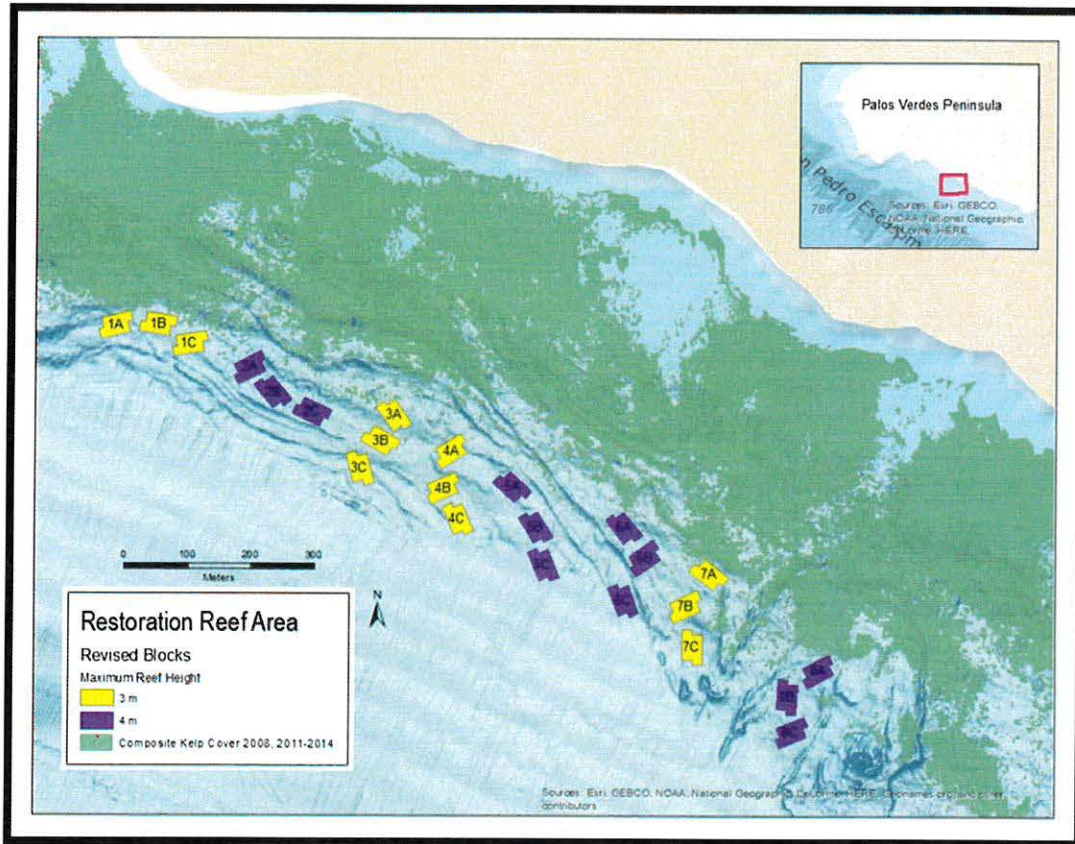

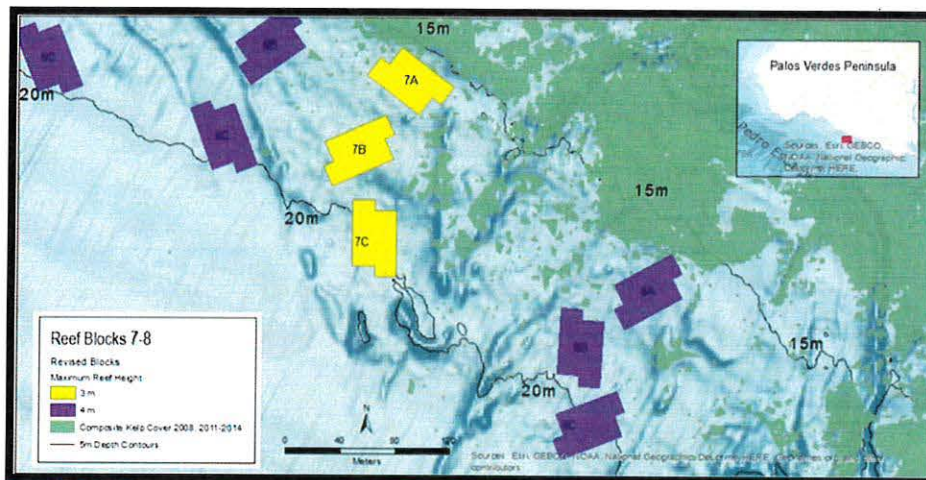
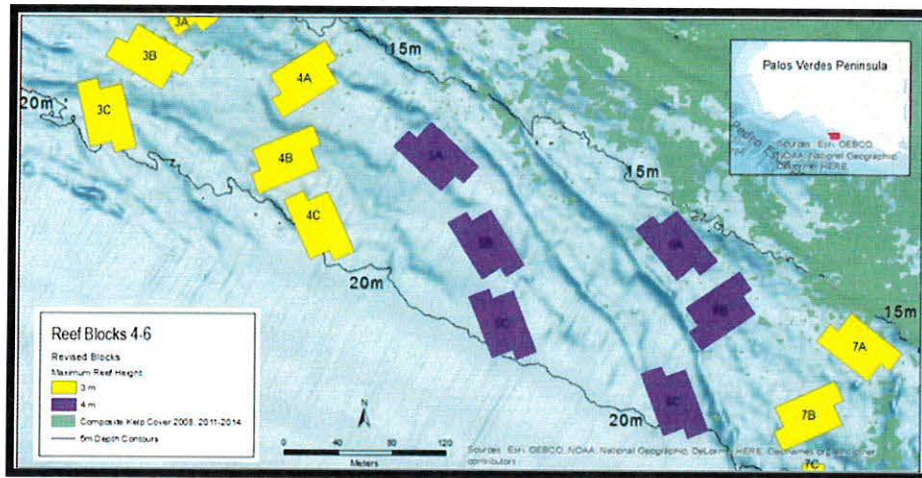

Attachment B
Signatory Requirements

SIGNATORY REQUIREMENTS

*All Documents Submitted In Compliance With This Order
Shall Meet The Following Signatory Requirements:*

1. All applications, reports, or information submitted to the Los Angeles Water Quality Control Board (Los Angeles Water Board) must be signed and certified as follows:
 - a) For a corporation, by a responsible corporate officer of at least the level of vice-president.
 - b) For a partnership or sole proprietorship, by a general partner or proprietor, respectively.
 - c) For a municipality, or a state, federal, or other public agency, by either a principal executive officer or ranking elected official.
2. A duly authorized representative of a person designated in items 1.a through 1.c above may sign documents if:
 - a) The authorization is made in writing by a person described in items 1.a through 1.c above.
 - b) The authorization specifies either an individual or position having responsibility for the overall operation of the regulated activity.
 - c) The written authorization is submitted to the Los Angeles Water Board Staff Contact prior to submitting any documents listed in item 1 above.
3. Any person signing a document under this section shall make the following certification:

"I certify under penalty of law that I have personally examined and am familiar with the information submitted in this document and all attachments and that, based on my inquiry of those individuals immediately responsible for obtaining the information, I believe that the information is true, accurate, and complete. I am aware that there are significant penalties for submitting false information, including the possibility of fine and imprisonment."

Attachment C
Report and Notification Requirements

Copies of this Form

Include a copy of the Project specific Cover Sheet below with your report: please retain a copy for your records.

Report Submittal Instructions

1. Check the box on the Report and Notification Cover Sheet next to the report or notification you are submitting.
 - **Part A (Annual Report):** This report will be submitted annually from the anniversary of Project effective date until a Notice of Project Complete Letter is issued.
 - **Part B (Project Status Notifications):** Used to notify the Los Angeles Water Board of the status of the Project schedule that may affect Project billing.
 - **Part C (Conditional Notifications and Reports):** Required on a case by case basis for accidental discharges of hazardous materials, violation of compliance with water quality standards, notification of in-water work, or other reports.
2. Sign the Report and Notification Cover Sheet and attach all information requested for the Report Type.
3. **Electronic Report Submittal Instructions:**
 - Submit signed Report and Notification Cover Sheet and required information via email to: Valerie.CarrilloZara@waterboards.ca.gov
 - Include in the subject line of the email: Subject: ATTN: Valerie CarrilloZara; File No: 17-066, Reg. Measure ID: 413800 Report

Definition of Reporting Terms

1. **Active Discharge Period:** The active discharge period begins with the effective date of this Order and ends on the date that the Permittee receives a Notice of Completion of Discharges Letter or, if no post-construction monitoring is required, a Notice of Project Complete Letter. The Active Discharge Period includes all elements of the Project including site construction and restoration, and any Permittee responsible compensatory mitigation construction.
2. **Request for Notice of Completion of Discharges Letter:** This request by the Permittee to the Los Angeles Water Board staff pertains to projects that have post construction monitoring requirements, e.g. if site restoration was required to be monitored for 5 years following construction. Los Angeles Water Board staff will review the request and send a Completion of Discharges Letter to the Permittee upon approval. This letter will initiate the post-discharge monitoring period and a change in fees from the annual active discharge fee to the annual post-discharge monitoring fee.

3. **Request for Notice of Project Complete Letter:** This request by the Permittee to the Los Angeles Water Board staff pertains to projects that either have completed post-construction monitoring and achieved performance standards or have no post-construction monitoring requirements, and no further Project activities are planned. Los Angeles Water Board staff will review the request and send a Project Complete Letter to the Permittee upon approval. Termination of annual invoicing of fees will correspond with the date of this letter.
4. **Post-Discharge Monitoring Period:** The post-discharge monitoring period begins on the date of the Notice of Completion of Discharges Letter and ends on the date of the Notice of Project Complete Letter issued by the Los Angeles Water Board staff. The Post-Discharge Monitoring Period includes continued water quality monitoring or compensatory mitigation monitoring.
5. **Effective Date:** Date of Order issuance.

Map/Photo Documentation Information

When submitting maps or photos, please use the following formats.

1. **Map Format Information:**

Preferred map formats of at least 1:24000 (1" = 2000') detail (listed in order of preference):

- **GIS shapefiles:** The shapefiles must depict the boundaries of all project areas and extent of aquatic resources impacted. Each shape should be attributed with the extent/type of aquatic resources impacted. Features and boundaries should be accurate to within 33 feet (10 meters). Identify datum/projection used and if possible, provide map with a North American Datum of 1983 (NAD83) in the California Teale Albers projection in feet.
- **Google KML files** saved from Google Maps: My Maps or Google Earth Pro. Maps must show the boundaries of all project areas and extent/type of aquatic resources impacted. Include URL(s) of maps. If this format is used include a spreadsheet with the object ID and attributed with the extent/type of aquatic resources impacted.
- **Other electronic format** (CAD or illustration format) that provides a context for location (inclusion of landmarks, known structures, geographic coordinates, or USGS DRG or DOQQ). Maps must show the boundaries of all project areas and extent/type of aquatic resources impacted. If this format is used include a spreadsheet with the object ID and attributed with the extent/type of aquatic resources impacted.
- Aquatic resource maps marked on paper **USGS 7.5 minute topographic maps** or **Digital Orthophoto Quarter Quads (DOQQ)** printouts. Maps must show the boundaries of all project areas and extent/type of aquatic resources impacted. If this format is used include a spreadsheet with the object ID and attributed with the extent/type of aquatic resources impacted.

2. **Photo-Documentation:** Include a unique identifier, date stamp, written description of photo details, and latitude/longitude (in decimal degrees) or map indicating location of photo. Successive photos should be taken from the same vantage point to compare pre/post construction conditions.

REPORT AND NOTIFICATION COVER SHEET

Project:	Palos Verdes Reef Restoration Project		
Permittee:	Dan Pondella		
Reg. Meas. ID:	413800	Place ID:	835842
		File No:	17-066

Report Type Submitted

Part A – Project Reporting	
Report Type	<input type="checkbox"/> Annual Report
Part B - Project Status Notifications	
Report Type	<input type="checkbox"/> Commencement of Construction
Report Type	<input type="checkbox"/> Request for Notice of Completion of Discharges Letter
Report Type	<input type="checkbox"/> Request for Notice of Project Complete Letter
Part C - Conditional Notifications and Reports	
Report Type	<input type="checkbox"/> Accidental Discharge of Hazardous Material Report
Report Type	<input type="checkbox"/> Violation of Compliance with Water Quality Standards Report
Report Type	<input type="checkbox"/> In-Water Work/Diversions Water Quality Monitoring Report
Report Type	<input type="checkbox"/> Modifications to Project Report
Report Type	<input type="checkbox"/> Transfer of Property Ownership Report

"I certify under penalty of law that I have personally examined and am familiar with the information submitted in this document and all attachments and that, based on my inquiry of those individuals immediately responsible for obtaining the information, I believe that the information is true, accurate, and complete. I am aware that there are significant penalties for submitting false information, including the possibility of fine and imprisonment."

Print Name ¹

Affiliation and Job Title

Signature

Date

¹STATEMENT OF AUTHORIZATION (include if authorization has changed since application was submitted)

I hereby authorize _____ to act in my behalf as my representative in the submittal of this report, and to furnish upon request, supplemental information in support of this submittal.

Permittee's Signature

Date

***This Report and Notification Cover Sheet must be signed by the Permittee or a duly authorized representative and included with all written submittals.**

Part A – Project Reporting

Report Type	Annual Report
Report Purpose	Notify the Los Angeles Water Board staff of Project status during both the active discharge and post-discharge monitoring periods.
When to Submit	Annual reports shall be submitted each year on the anniversary of Project effective date. Annual reports shall continue until a Notice of Project Complete Letter is issued to the Permittee.
Report Contents	<p>The contents of the annual report shall include the topics indicated below for each project period. Report contents are outlined in Annual Report Topics below.</p> <p><u>During the Active Discharge Period</u></p> <ul style="list-style-type: none"> • Topic 1: Construction Summary • Topic 2: Mitigation for Temporary Impacts Status • Topic 3: Compensatory Mitigation for Permanent Impacts Status <p><u>During the Post-Discharge Monitoring Period</u></p> <ul style="list-style-type: none"> • Topic 2: Mitigation for Temporary Impacts Status • Topic 3: Compensatory Mitigation for Permanent Impacts Status
Annual Report Topics (1-3)	
Annual Report Topic 1	Construction Summary
When to Submit	With the annual report during the Active Discharge Period.
Report Contents	<ol style="list-style-type: none"> 1. Project progress and schedule including initial ground disturbance, site clearing and grubbing, road construction, site construction, and the implementation status of construction storm water best management practices (BMPs). If construction has not started, provide estimated start date and reasons for delay. 2. Color photos, pre-project and current. 3. Map showing general Project progress. 4. If applicable: <ol style="list-style-type: none"> a. Summary of any conditional reports sent during the year such as “Accidental Discharge of Hazardous Material Report” or “Accidental Discharge of Hazardous Material Report” b. Copies of revised permits from other agencies c. Compilation of all water quality monitoring results for the year in a spreadsheet format.
Annual Report Topic 2	Mitigation for Temporary Impacts Status
When to Submit	With the annual report during both the Active Discharge Period and Post-Discharge Monitoring Period.

Report Contents	<p>*If not applicable report N/A.</p> <ol style="list-style-type: none"> 1. Planned date of initiation and map showing locations of mitigation for temporary impacts to waters of the state and all upland areas of temporary disturbance which could result in a discharge to waters of the state. 2. If mitigation for temporary impacts has already commenced, provide a map and information concerning attainment of mitigation success.
Annual Report Topic 3	Compensatory Mitigation for Permanent Impacts Status
When to Submit	With the annual report during both the Active Discharge Period and Post-Discharge Monitoring Period.
Report Contents	<p>*If not applicable report N/A.</p> <p>Part A. Permittee Responsible</p> <ol style="list-style-type: none"> 1. Planned date of initiation of compensatory mitigation site installation. 2. If installation is in progress, a map of what has been completed to date. 3. If the compensatory mitigation site has been installed, provide a final map and information concerning attainment of performance standards contained in the compensatory mitigation plan. <p>Part B. Mitigation Bank or In-Lieu Fee</p> <ol style="list-style-type: none"> 1. Status or proof of purchase of credit types and quantities. 2. Include the name of bank/ILF Program and contact information. 3. If ILF, location of project and type if known.

Part B – Project Status Notifications
--

Report Type	Request for Notice of Completion of Discharges Letter
Report Purpose	Notify Los Angeles Water Board staff that post-construction monitoring is required and that active Project construction, including any mitigation and permittee responsible compensatory mitigation, is complete.
When to Submit	Must be received by Los Angeles Water Board staff within thirty (30) days following completion of all Project construction activities.
Report Contents	<ol style="list-style-type: none"> 1. Pre- and post-photo documentation of all Project activity sites where the discharge of dredge and/or fill/excavation was authorized. 2. An updated monitoring schedule for mitigation for temporary impacts to waters of the state and permittee responsible compensatory mitigation during the post-discharge monitoring period, if applicable.

Report Type	Request for Notice of Project Complete Letter
Report Purpose	Notify Los Angeles Water Board staff that construction and/or any post-construction monitoring is complete, or is not required, and no further Project activity is planned.
When to Submit	Must be received by Los Angeles Water Board staff within thirty (30) days following completion of all Project activities.

Report Contents	<p>Part A: Mitigation for Temporary Impacts</p> <p>1. A report establishing that areas of temporary impacts to waters of the state, and upland areas of temporary disturbance which could result in a discharge to waters of the state, have been successfully restored and all identified success criteria have been met. Pre- and post-photo documentation of all restoration sites.</p> <p>Part B: Permittee Responsible Compensatory Mitigation</p> <p>2. A report establishing that the performance standards outlined in the compensatory mitigation plan have been met.</p> <p>3. Status on the implementation of the long-term maintenance and management plan and funding of endowment.</p> <p>4. Pre- and post-photo documentation of all compensatory mitigation sites.</p> <p>5. Final maps of all compensatory mitigation areas (including buffers).</p> <p>Part C: Post-Construction Storm Water BMPs</p> <p>6. Date of storm water permit Notice of Termination(s), if applicable.</p> <p>7. Report status and functionality of all post-construction BMPs.</p>
------------------------	---

Part C – Conditional Notifications and Reports

Report Type	Accidental Discharge of Hazardous Material Report
Report Purpose	Notifies Los Angeles Water Board staff that an accidental discharge of hazardous material has occurred.
When to Submit	Within five (5) working days following the date of an accidental discharge. Continue reporting as required by Los Angeles Water Board staff.
Report Contents	<ol style="list-style-type: none"> 1. The report shall include the OES Incident/Assessment Form, a full description and map of the accidental discharge incident (i.e. location, time and date, source, discharge constituent and quantity, aerial extent, and photo documentation). If applicable, the OES Written Follow-Up Report may be substituted. 2. If applicable, any required sampling data, a full description of the sampling methods including frequency/dates and times of sampling, equipment, locations of sampling sites. 3. Locations and construction specifications of any barriers, including silt curtains or diverting structures, and any associated trenching or anchoring.

Report Type	Violation of Compliance with Water Quality Standards Report
Report Purpose	Notifies Los Angeles Water Board staff that a violation of compliance with water quality standards has occurred.
When to Submit	The Permittee shall report any event that causes a violation of water quality standards within three (3) working days of the noncompliance event notification to Los Angeles Water Board staff.

Report Contents	The report shall include: the cause; the location shown on a map; and the period of the noncompliance including exact dates and times. If the noncompliance has not been corrected, include: the anticipated time it is expected to continue; the steps taken or planned to reduce, eliminate, and prevent reoccurrence of the noncompliance; and any monitoring results if required by Los Angeles Water Board staff.
------------------------	--

Report Type	In-Water Work and Diversions Water Quality Monitoring Report
Report Purpose	Notifies Los Angeles Water Board staff of the completion of in-water work.
When to Submit	Within three (3) working days following the completion of in-water work. Continue reporting in accordance with the approved water quality monitoring plan.
Report Contents	As required by the approved water quality monitoring plan.

Report Type	Modifications to Project Report
Report Purpose	Notifies Los Angeles Water Board staff if the Project, as described in the application materials, is altered in any way or by the imposition of subsequent permit conditions by any local, state or federal regulatory authority.
When to Submit	Prior to any alteration or modification of Project activities.
Report Contents	A description and location of any alterations of Project activities. Identify any Project modifications that will interfere with the Permittee's compliance with the Order. Any alteration may require an Amendment, to be determined by Los Angeles Water Board staff.

Report Type	Transfer of Property Ownership Report
Report Purpose	Notifies Los Angeles Water Board staff of change in ownership of the Project or Permittee-responsible mitigation area.
When to Submit	At least 10 working days prior to the transfer of ownership.
Report Contents	<ol style="list-style-type: none"> 1. A statement that the Permittee has provided the purchaser with a copy of this Order and that the purchaser understands and accepts: <ol style="list-style-type: none"> a. the Order's requirements and the obligation to implement them or be subject to administrative and/or civil liability for failure to do so; and b. responsibility for compliance with any long-term BMP¹ maintenance plan requirements in this Order. 2. A statement that the Permittee has informed the purchaser to submit a written request to the Los Angeles Water Board to be named as the permittee in a revised order.

¹ Best Management Practices (BMPs) is a term used to describe a type of water pollution or environmental control.