



EDMUND G. BROWN JR.
GOVERNOR

MATTHEW RODRIGUEZ
SECRETARY FOR
ENVIRONMENTAL PROTECTION

California Regional Water Quality Control Board, San Diego Region

July 18, 2014

Certified Mail – Return Receipt Requested

Article Number: 7011 0470 0002 8952 6123

Rob Rundle
Principal Regional Planner
San Diego Association of Governments
401 B Street, Suite 800
San Diego, CA 92101-1905

**In reply/refer to:
mporter:775780**

Subject: Amendment No. 1 to Clean Water Act Section 401 Water Quality Certification No. 11C-118 for the Sorrento Valley Double Track Project

Mr. Rob Rundle:

Enclosed find Amendment No. 1 to Clean Water Act Section 401 Water Quality Certification No. 11C-118 (Certification Amendment) issued by the California Regional Water Quality Control Board, San Diego Region (San Diego Water Board) in response to an amendment request submitted by the San Diego Association of Governments (SANDAG) for the Sorrento Valley Double Track Project (Project). The Certification Amendment shows changes in underline/strikeout format to indicate added and removed language. Water Quality Certification No. 11C-118 has also been enclosed for your reference.

Failure to comply with this Certification Amendment may subject SANDAG to enforcement actions by the San Diego Water Board including administrative enforcement orders requiring SANDAG to cease and desist from violations or to clean up waste and abate existing or threatened conditions of pollution or nuisance; administrative civil liability in amounts of up to \$10,000 per day per violation; referral to the State Attorney General for injunctive relief; and, referral to the District Attorney for criminal prosecution.

In the subject line of any response, please include reference number mporter:775780. For questions or comments, please contact Mike Porter by telephone at (619) 521-3967 or by email at mike.porter@waterboards.ca.gov.

Respectfully,

James G. Smith, AEO
for DAVID W. GIBSON
Executive Officer

HENRY ABARBANEL, CHAIR | DAVID GIBSON, EXECUTIVE OFFICER

2375 Northside Drive, Suite 100, San Diego, CA 92108 | (619) 516-1900 | www.waterboards.ca.gov/sandiego



Enclosure:

Clean Water Act Section 401 Water Quality Certification No. 11C-118 for the Sorrento Valley Double Track Project

Amendment No. 1 to Clean Water Act Section 401 Water Quality Certification No. 11C-118 for the Sorrento Valley Double Track Project

DWG:jgs:dtb:kkd:mgp

cc:

U.S. Army Corps of Engineers, Regulatory Branch
San Diego Field Office
Ms. Meris Bantilan-Smith
meris.bantilan-smith@usace.army.mil

California Department of Fish and Game
South Coast Region
Habitat Conservation Planning – South
Ms. Kelly Fisher
kfisher@dfw.ca.gov

U.S. EPA, OWOW, Region 9
R9-WTR8-Mailbox@epa.gov

State Water Resources Control Board
Division of Water Quality
401 Water Quality Certification and Wetlands Unit
Stateboard401@waterboards.ca.gov

Tech Staff Info & Use	
Certification No.	11C-118
Party ID	7222
File No.	None
WDID	9 000002404
NPDES No.	None
Regulatory ID	382843
Place ID	775780
Person ID	524620
Inspection ID	None

**CALIFORNIA REGIONAL WATER QUALITY CONTROL BOARD
SAN DIEGO REGION**

2375 Northside Drive, Suite 100, San Diego, CA 92108
Phone (619) 516-1990 • Fax (619) 516-1994
<http://www.waterboards.ca.gov/sandiego/>

**Amendment No. 1 to Clean Water Act Section 401
Water Quality Certification No. 11C-118**

**PROJECT: Sorrento Valley Double Track Project
Certification Number 11C-118
WDID: 9000002404**

Reg. Meas. ID: 381869 Place ID: 772336 Party ID: 524619 Person ID: 524620
--

**APPLICANT: San Diego Association of Governments
401 B Street
Suite 800
San Diego, CA 92101-1905**

On January 14, 2013, Clean Water Act Section 401 Water Quality Certification No. 11C-118 (Certification) was issued to the San Diego Association of Governments (Applicant) for the Sorrento Valley Double Track Project (Project). By letter dated June 16, 2014, the Applicant requested the Certification be amended to change the construction of 770 feet of drainage ditches from pervious to impervious bottoms, change the South Parking lot from impervious asphalt to Aqua Brick paving; and change the Bridge 248.7 abutment slope protection from buried articulated concrete block to buried riprap. The amendment request was made in response to the discovery of chlorinated solvent contaminated soil and ground water beneath the Project site. The proposed changes to the Project will allow for the management of contaminated soil, limit infiltration of surface water in the areas of contaminated soil, and reduce the potential spread of contaminated ground water. No additional jurisdictional impacts will occur as a result of the Project design changes.

Based on the Applicant's request and additional analysis, the California Regional Water Quality Control Board, San Diego Region (San Diego Water Board) is amending the Certification to change the proposed construction and post construction best management practices and update an outdated section of the Certification. Except as modified or superseded by the Certification modifications set forth below, all of the findings, provisions, and other requirements of Certification No. 11C-118 remain in full force and effect. The following changes are made to Certification No. 11C-118 and are shown in underline/strikeout format to indicate added and removed language:

Page 5, Section I. STANDARD CONDITIONS is replaced with the following:

Pursuant to section 3860 of title 23 of the California Code of Regulations, the following three standard conditions apply to all water quality certification actions:

A. This Certification action is subject to modification or revocation upon administrative or judicial review, including review and amendment pursuant to

section 13330 of the Water Code and chapter 28, article 6 (commencing with title 23, section 3867), of the California Code of Regulations.

- B. This Certification action is not intended and shall not be construed to apply to any discharge from any activity involving a hydroelectric facility and requiring a Federal Energy Regulatory Commission (FERC) license or an amendment to a FERC license unless the pertinent Certification application was filed pursuant to California Code of Regulations title 23, section 3855 subdivision (b), and that application specifically identified that a FERC license or amendment to a FERC license for a hydroelectric facility was being sought.
- C. This Certification action is conditioned upon total payment of any fee required under title 23, chapter 28 (commencing with section 3830) of California Code of Regulations and owed by the applicant.

Page 8, Section III.M ADDITIONAL CONDITIONS: CONSTRUCTION BEST MANAGEMENT PRACTICES is added as follows:

- M. Any on-site reuse of contaminated soil or ground water for project construction is prohibited.

Page 9, Section IV.B ADDITIONAL CONDITIONS: POST-CONSTRUCTION BEST MANAGEMENT PRACTICES is modified as follows:

- B. The Applicant must implement the post-construction BMPs as described in the *Water Quality Technical Report Addendum #1, Sorrento Valley Double Track North & South Parking Lot Improvements*, prepared by Project Design Consultants, and dated ~~September 2012~~ July 1, 2014. Proposed BMPs include Low Impact Design, Source Control, and Treatment Control BMPs.

Project figures and exhibits are modified as follows:

Exhibit A: Post-Construction Bmp Site Plan And Drainage Management Areas dated 3/20/13 is replaced with Exhibit A: Post-Construction Bmp Site Plan And Drainage Management Areas dated 7/01/14.

Sorrento Valley Double Track Bridge 248.7 Replacement General Layout Sheet No. 1 of 36 is replaced with Sorrento Valley Double Track Bridge 248.7 Replacement General Layout Sheet No. 96 of 373.

Project figures and exhibits are added to the Certification as follows:

Figure A - Bridge 248.7 Buried Riprap Slope Protection.

Sorrento Valley Double Track Grading and Drainage – Phase 1 Mt-1 Sta 191+00 to Sta 213+00 and Sorrento Valley Double Track Grading And Drainage – Phase 2 Mt-1 Sta 191+00 To Sta 213+00.

Sorrento Valley Double Track Retaining Wall No.1 Plan and Profile Sta 218+75.00 To Sta 226+70.36.

Sorrento Valley Double Track North & South Parking Lot Improvements Title Sheet.

Sorrento Valley Double Track North & South Parking Lot Improvements Notes and Abbreviations.

Sorrento Valley Double Track North & South Parking Lot Improvements Title Sheet.

Sorrento Valley Double Track North & South Parking Lot Improvements Water Notes.

Sorrento Valley Double Track North & South Parking Lot Improvements Parking Lot Sections and Details.

Sorrento Valley Double Track North & South Parking Lot Improvements Title Sheet.

Sorrento Valley Double Track North & South Parking Lot Improvements Plan and Profile (North Parking Lot) Sd Sta 10+00.00 To Sd Sta 16+50.00.

Sorrento Valley Double Track North & South Parking Lot Improvements Plan and Profile (North Parking Lot) Sd Sta 16+50.00 To Sd Sta 20+21.86.

Sorrento Valley Double Track North & South Parking Lot Improvements Grading and Improvement Plan (South Parking Lot) Sta 16+29.45 To Sta 28+93.97.

Sorrento Valley Double Track North & South Parking Lot Improvements Striping, Signage and Horizontal Control Plan (North Parking Lot).

Sorrento Valley Double Trackcross Sections Mt-1 Sta 186+00 To Sta 187+00.

Sorrento Valley Double Track Typical Sections Sheet 1 Of 4 and Sheet 2 Of 4.

Sorrento Valley Double Track Cross Sections Mt-1 Sta 186+00 To Sta 195+00, Mt-1 Sta 196+00 To Sta 204+00, Mt-1 Sta 205+00 To Sta 212+00, Mt-1 Sta 213+00 To Sta 219+00, Mt-1 Sta 220+00 To Sta 225+00, and Mt-1 Sta 226+00 To Sta 231+00.

Notification. Any person aggrieved by this action of the San Diego Water Board may petition the State Water Resources Control Board (State Water Board) to review the action in accordance with the California Code of Regulations, title 23, sections 3867 and following. The State Water Board must receive the petition by 5:00 p.m., 30 days after the date of this Certification Amendment. Copies of the law and regulations applicable to filing petitions may be found on the Internet at: http://www.waterboards.ca.gov/public_notices/petitions/water_quality or will be provided upon request.

I, David W. Gibson, Executive Officer, do hereby certify the forgoing is a full, true, and correct copy of Amendment No. 1 to Certification No. 11C-118 issued on July 18, 2014.



James G. Smith, AEO

for

David W. Gibson
Executive Officer
Regional Water Quality Control Board

18 July 2014
Date

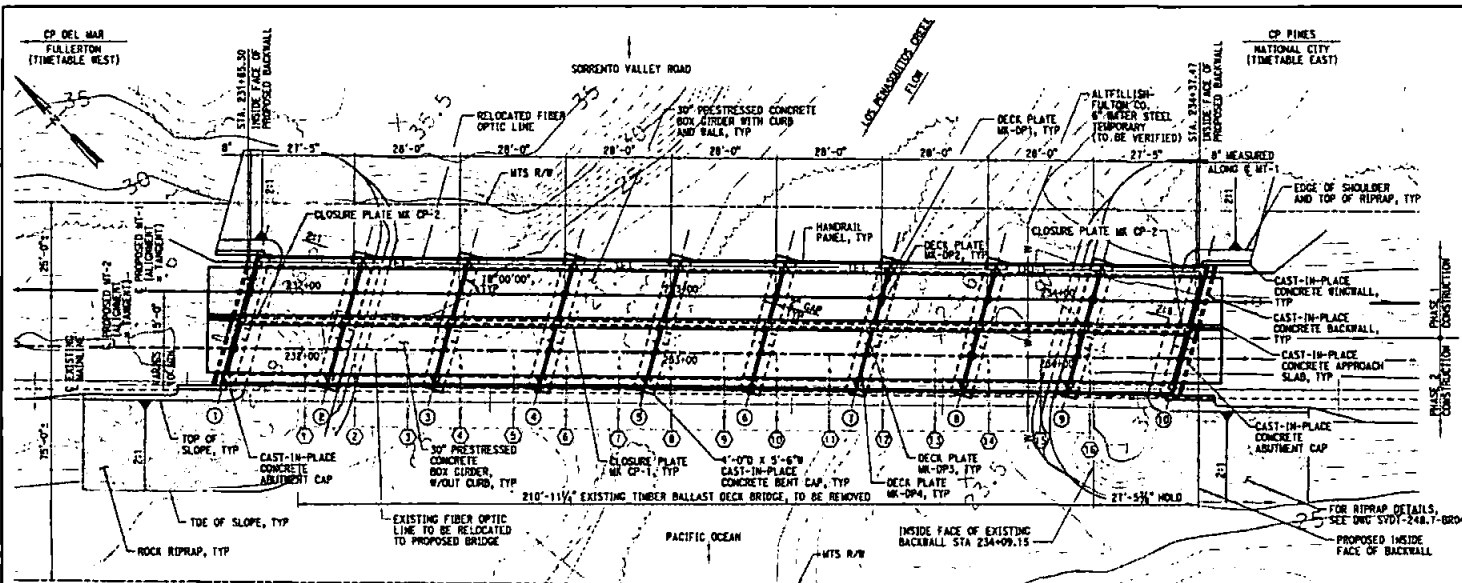

PLAN
SCALE: 1/8"=1'-0"
FLANGE PLATE CONNECTION IN PILES NOT SHOWN FOR CLARITY

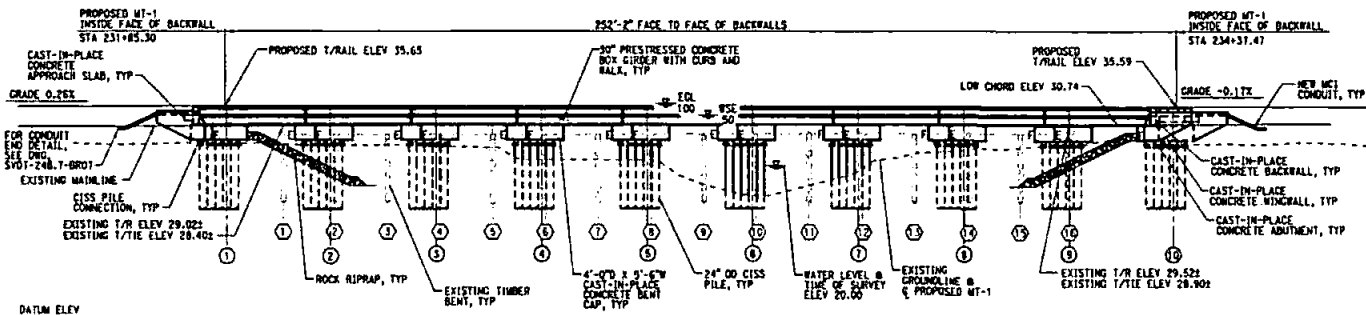

ELEVATION
SCALE: 1/8"=1'-0"
HANDRAIL AND GIRDER STOP SHEAR BLOCKS NOT SHOWN FOR CLARITY

REFERENCES

- SVDT-TP05 PROPOSED MAIN TRACK 1-PHASE 1 TRACK PLAN AND PROFILE STA 224+00 TO STA 235+00
- SVDT-TP13 PROPOSED MAIN TRACK 2-PHASE 2 TRACK PLAN AND PROFILE STA 224+00 TO STA 235+00
- SVDT-248.7-BR04 ABUTMENT SLOPE PROTECTION DETAILS
- SVDT-248.7-BR05 TYPICAL SECTIONS SHEET 1 OF 2
- SVDT-248.7-BR06 TYPICAL SECTIONS SHEET 2 OF 2
- SVDT-248.7-BR07 GENERAL DETAILS
- SVDT-248.7-BR08 REMOVAL PLANS AND DETAILS
- SVDT-248.7-BR19 30" PRESTRESSED CONCRETE DOUBLE BOX BEAM DETAILS SHEET 1 OF 3

NOTE:

FOR LIMITS OF ROCK RIPRAP, SEE DWG. SVDT-248.1-BR04 ABUTMENT SLOPE PROTECTION DETAILS.

TABLE OF ESTIMATED WEIGHTS	
DESCRIPTION	WEIGHT
BOX GIRDER MK B-30 (EACH)*	42,400 LB (21.2 TONS)
BOX GIRDER MK B-30 (EACH)**	50,200 LB (25.1 TONS)

* GIRDER ONLY (NO CURB)
** INCLUDES ATTACHED CURB AND WALK ON ONE GIRDER EDGE

ECL	= 36.30 ft
WSE	= 33.34 ft
WSE	= 38.04 ft
VCL	= 8.44 ft/ft

- LEGEND:**
- ⊕ PROPOSED ABUT OR BENT
 - ⊙ EXISTING BENT CALLOUT
 - E EXPANSION BEARING
 - F FIXED BEARING

DESIGNED BY	JN
DRAWN BY	JM
CHECKED BY	TIC
APPROVED BY	BR
DATE	MAY 24, 2013

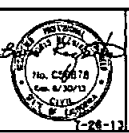

SORRENTO VALLEY DOUBLE TRACK BRIDGE 248.7 REPLACEMENT

GENERAL LAYOUT

CONTRACT NO. 1239807
DRAWING NO. SVDT-248.7-BR01
REVISION SHEET NO. 96 OF 373
SCALE AS NOTED

CONFORMED

Figure A - Bridge 248.7 Buried Riprap Slope Protection

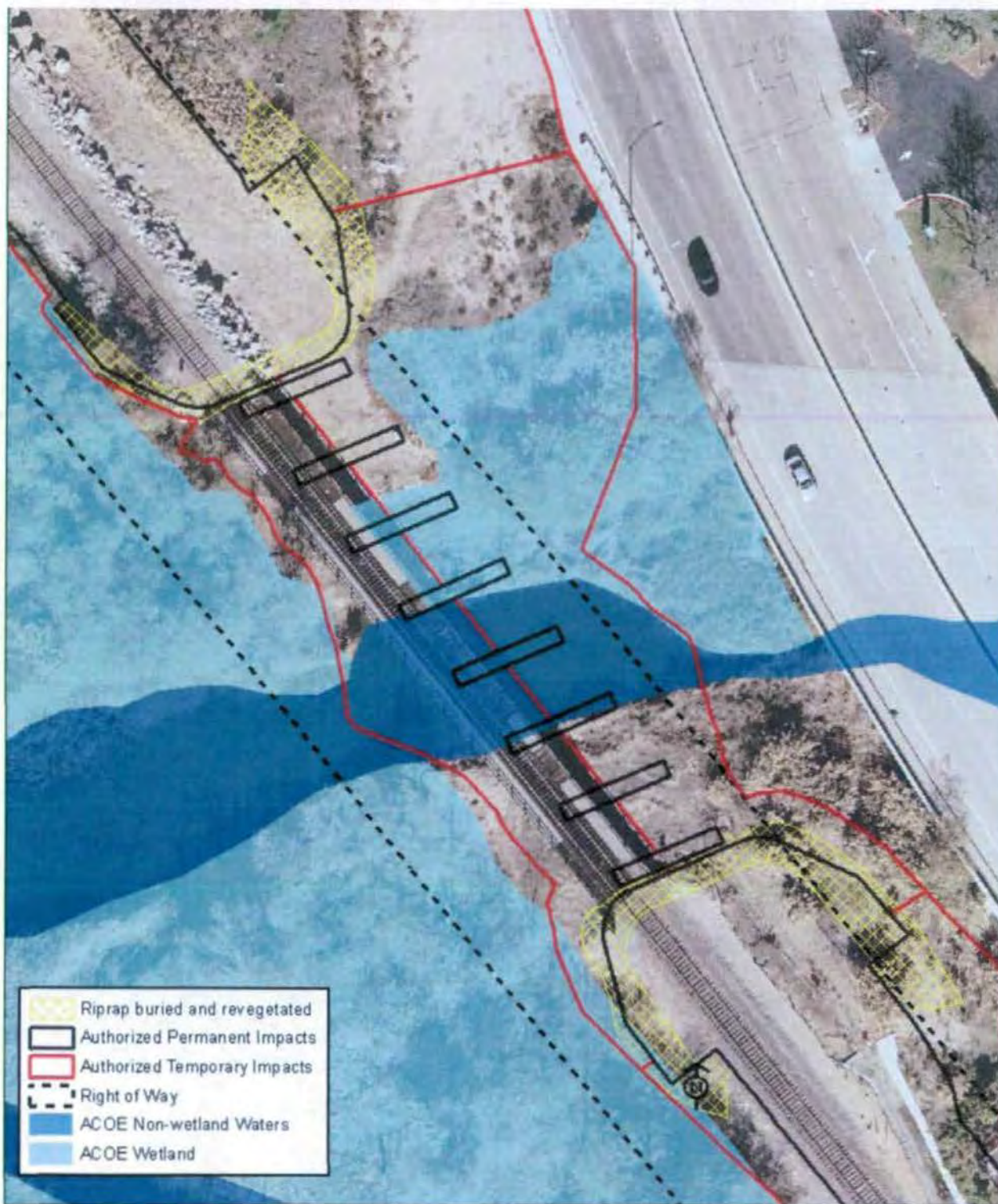

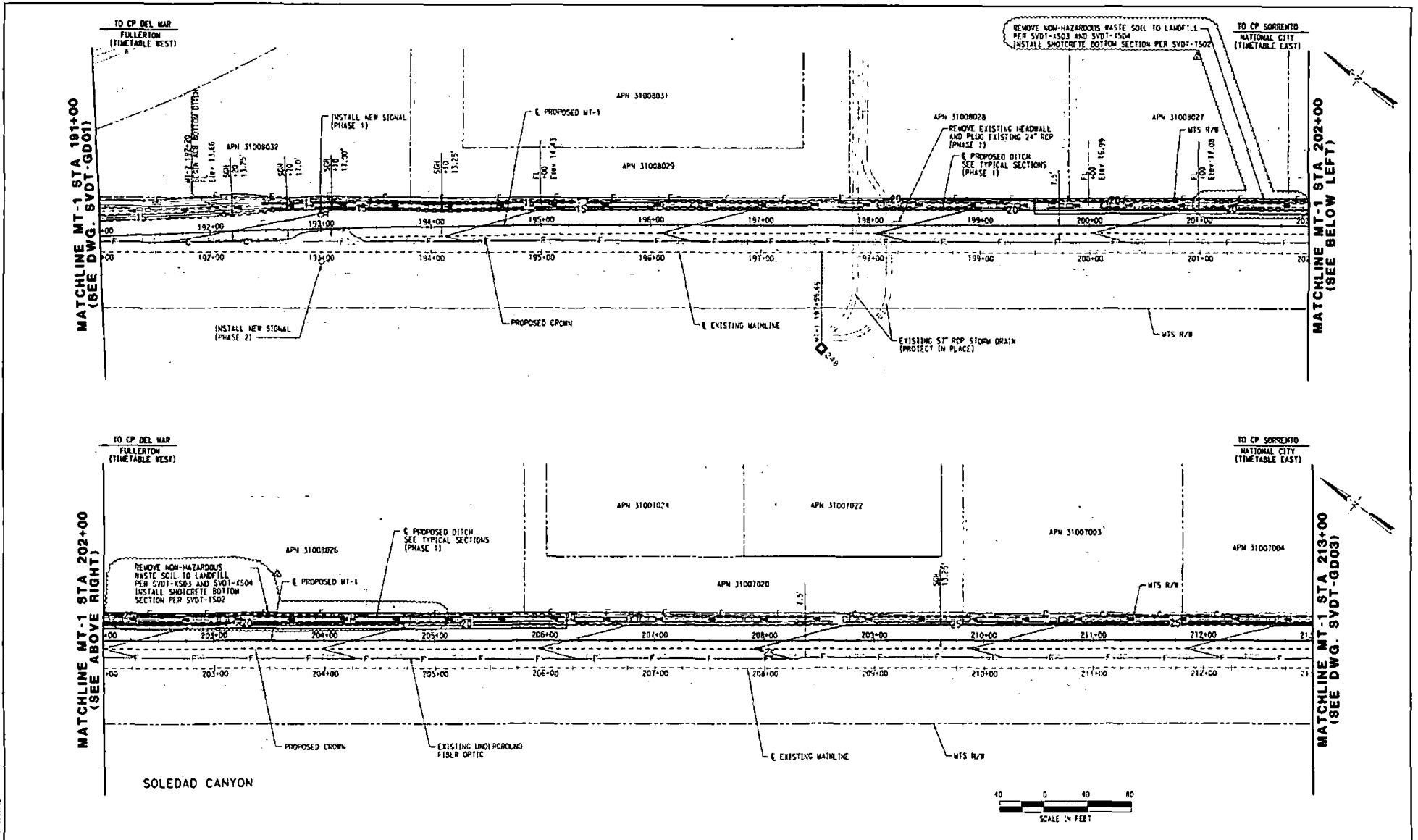

REV.	DATE	DESCRIPTION	BY	APP.
1	11/17/2014	DCN #4-1 REMOVE NON-HAZARDOUS WASTE SOIL TO LANDFILL	ADM	BSW
2	13/27/2014	DCN #4 REMOVE NON-HAZARDOUS WASTE SOIL TO LANDFILL	ADM	BSW
3	11/17/2015	CONFIRMED		
4	1/3/2013	ISSUED FOR BID		

DESIGNED BY
 JLM
 CHECKED BY
 JMC
 APPROVED BY
 GJM
 DATE
 JULY 3, 2013

HDR
 HDR Engineering, Inc.
 400 B Street, Suite 2210
 San Diego, California 92101-4299

SANDAG
 San Diego's Regional Planning Agency

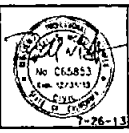

SORRENTO VALLEY DOUBLE TRACK
GRADING AND DRAINAGE - PHASE 1
MT-1 STA 191+00 TO STA 213+00

CONTRACT NO.	1239807
DRAWING NO.	SVDT-GD02
REVISION SHEET NO.	2 46 OF 373
SCALE	AS NOTED

4/17/2014 10:48:00 AM C:\PROJECTS\1239807\1239807_1239807_02.DWG

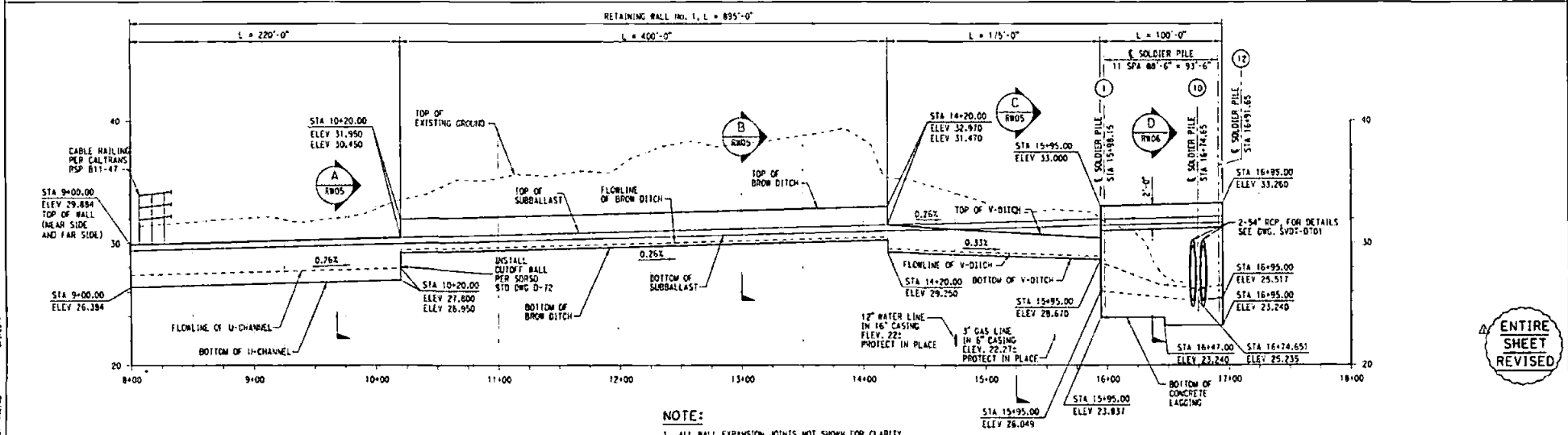
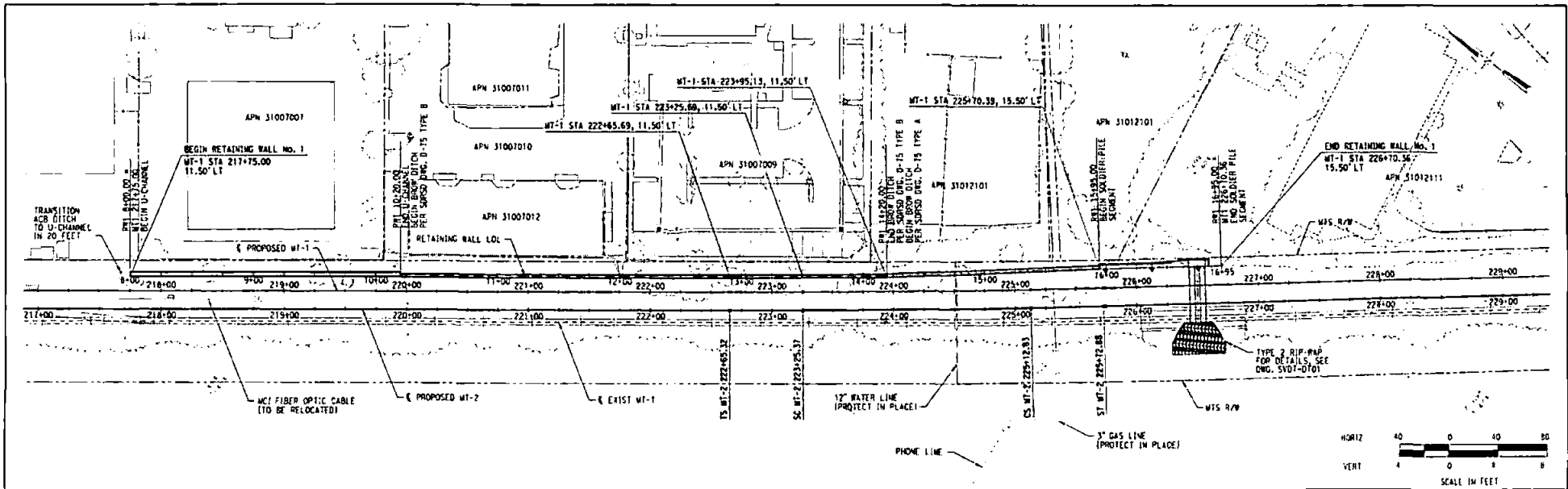

ENTIRE SHEET REVISED

<table border="1"> <tr> <td>DATE</td> <td>DESCRIPTION</td> <td>BY</td> <td>APP.</td> </tr> <tr> <td>5/18/14</td> <td>DCA #5 RETAINING WALL REVISIONS</td> <td>ADM</td> <td>PSM</td> </tr> <tr> <td>11/17/2013</td> <td>COMPLETED</td> <td></td> <td></td> </tr> <tr> <td>12/16/2013</td> <td>ADDENDUM #2</td> <td></td> <td></td> </tr> <tr> <td>1/23/2013</td> <td>ISSUED FOR BID</td> <td></td> <td></td> </tr> </table>	DATE	DESCRIPTION	BY	APP.	5/18/14	DCA #5 RETAINING WALL REVISIONS	ADM	PSM	11/17/2013	COMPLETED			12/16/2013	ADDENDUM #2			1/23/2013	ISSUED FOR BID			<p>Information furnished herein is for the use of the contractor and is not to be used for any other purpose without the written consent of the engineer. The engineer shall not be held responsible for any errors or omissions in this drawing, and the contractor shall be responsible for the accuracy of the information furnished herein.</p>	<table border="1"> <tr> <td>DESIGNED BY</td> <td>ZD</td> </tr> <tr> <td>DRAWN BY</td> <td>JSM</td> </tr> <tr> <td>CHECKED BY</td> <td>EJ</td> </tr> <tr> <td>APPROVED BY</td> <td></td> </tr> <tr> <td>DATE</td> <td>JULY 3, 2013</td> </tr> </table>	DESIGNED BY	ZD	DRAWN BY	JSM	CHECKED BY	EJ	APPROVED BY		DATE	JULY 3, 2013	<p>HDR Engineering, Inc. 4010 Main, Suite 210 San Diego, California 92121-4400</p>	<p>San Diego's Regional Planning Agency</p>		<p>SORRENTO VALLEY DOUBLE TRACK</p> <p>RETAINING WALL No. 1 PLAN AND PROFILE STA 218+75.00 TO STA 228+70.38</p>	<table border="1"> <tr> <td>CONTRACT NO.</td> <td>7239807</td> </tr> <tr> <td>DRAWING NO.</td> <td>SVDT-RW02</td> </tr> <tr> <td>REVISION</td> <td>SHEET NO. 1</td> </tr> <tr> <td></td> <td>85 OF 373</td> </tr> <tr> <td>SCALE</td> <td>AS NOTED</td> </tr> </table>	CONTRACT NO.	7239807	DRAWING NO.	SVDT-RW02	REVISION	SHEET NO. 1		85 OF 373	SCALE	AS NOTED
DATE	DESCRIPTION	BY	APP.																																												
5/18/14	DCA #5 RETAINING WALL REVISIONS	ADM	PSM																																												
11/17/2013	COMPLETED																																														
12/16/2013	ADDENDUM #2																																														
1/23/2013	ISSUED FOR BID																																														
DESIGNED BY	ZD																																														
DRAWN BY	JSM																																														
CHECKED BY	EJ																																														
APPROVED BY																																															
DATE	JULY 3, 2013																																														
CONTRACT NO.	7239807																																														
DRAWING NO.	SVDT-RW02																																														
REVISION	SHEET NO. 1																																														
	85 OF 373																																														
SCALE	AS NOTED																																														

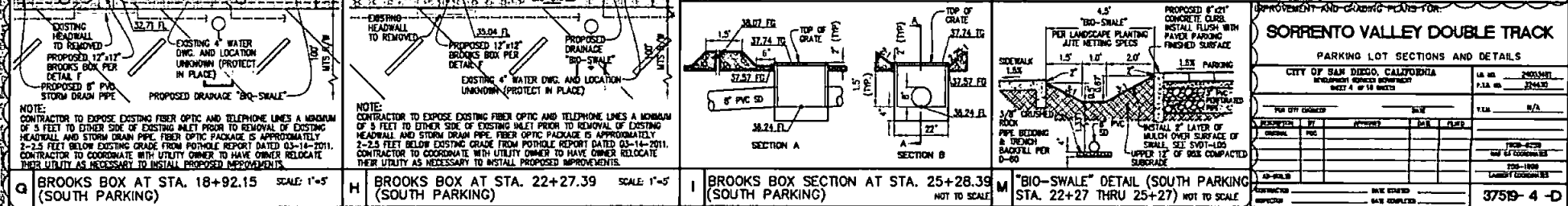
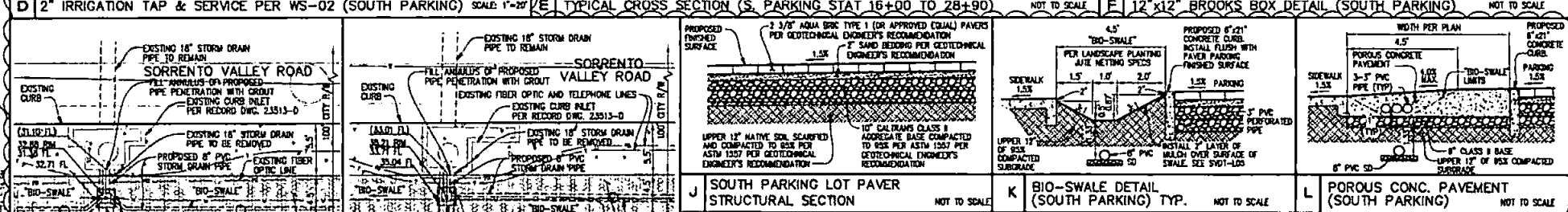
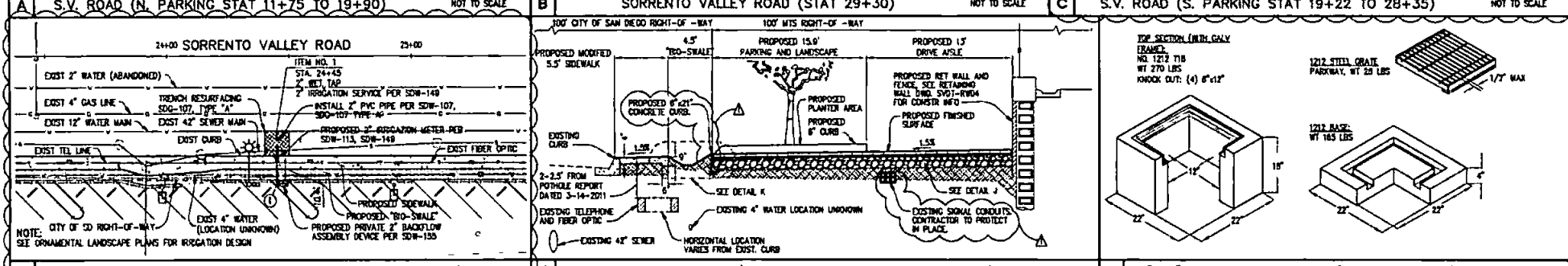
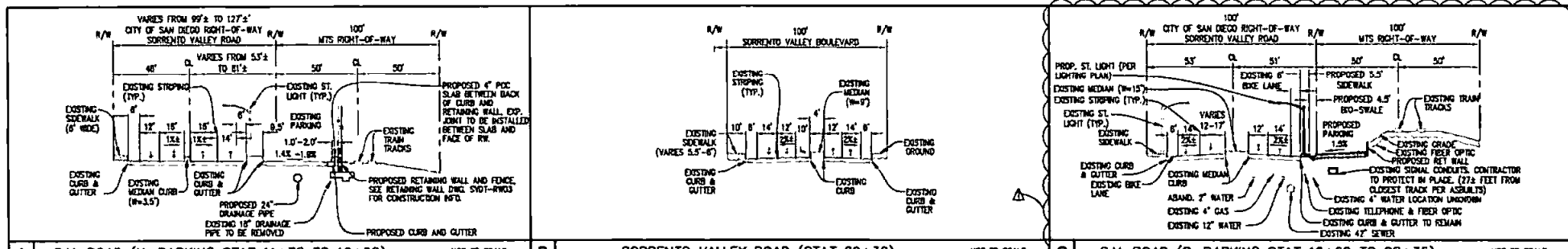

IMPROVEMENT AND GRADING PLANS FOR:

SORRENTO VALLEY DOUBLE TRACK

PARKING LOT SECTIONS AND DETAILS

CITY OF SAN DIEGO, CALIFORNIA
 ENGINEERING CONSULTANTS
 SHEET # OF 18 SHEETS

NO.	DATE	BY	CHKD.	APP.	DESCRIPTION
1	7/3/13	SM	SM	SM	ISSUED FOR BIDDING
2					
3					
4					
5					
6					
7					
8					
9					
10					
11					
12					
13					
14					
15					
16					
17					
18					

CONTRACT NO. 3759-4-D
 DRAWING NO. SVDT-C04
 SHEET NO. 186 OF 373
 SCALE: AS NOTED

PROJECT DESIGN CONSULTANTS
 SANDAG
 San Diego's Regional Planning Agency

CONTRACTOR
 J. MULCAHY
 K. JOHNSON
 D. REECE
 G. SHIELDS

DATE
 JULY 3, 2013

APPROVED _____ **DATE** _____

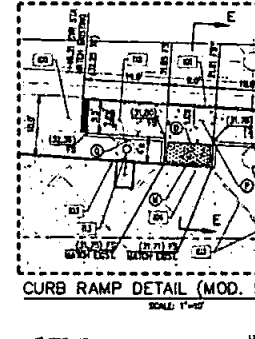
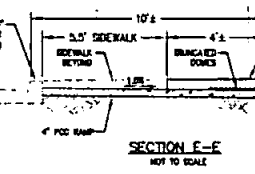
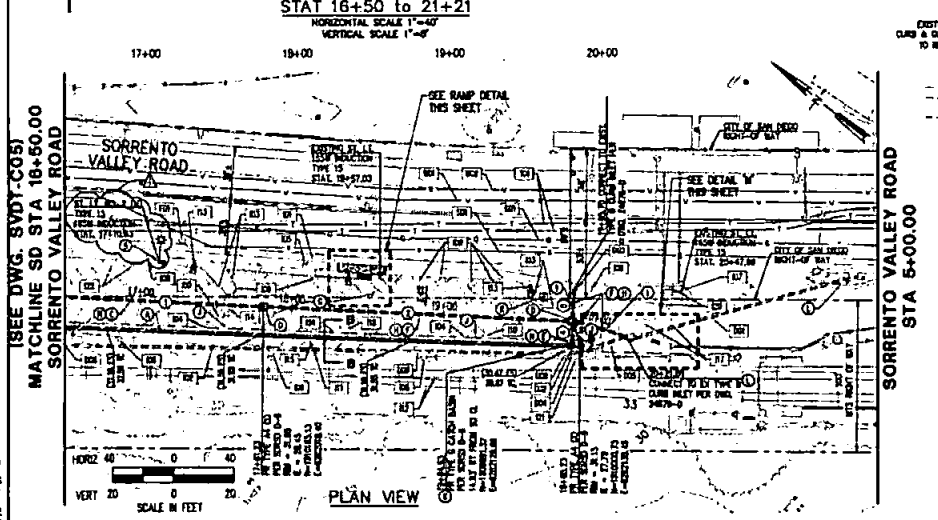
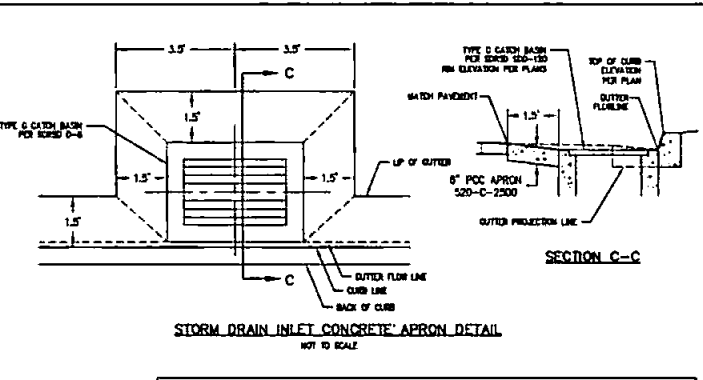
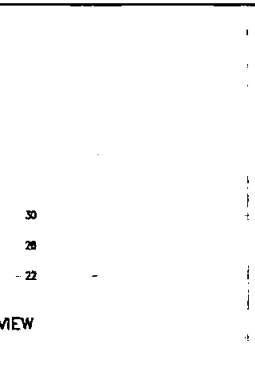
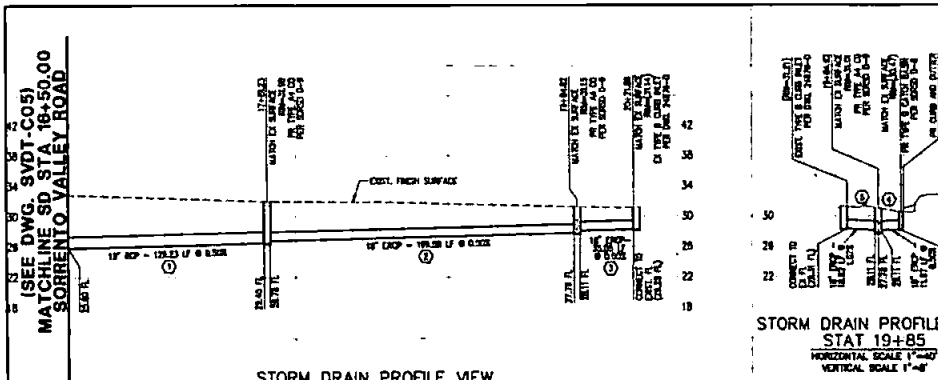

CONSTRUCTION NOTES	
EXISTING IMPROVEMENTS	EXISTING WET UTILITIES (CONT.)
<ul style="list-style-type: none"> (101) CURB AND GUTTER TO REMAIN. (102) CURB AND GUTTER TO BE REMOVED. (103) CURB TO REMAIN IF CURB IS DAMAGED OR DESTROYED. REMOVE EXISTING, CONTRACTOR TO REPLACE IN KIND. CURB TO BE REMOVED. (104) SIDEWALK TO REMAIN. (105) LIGHT POLE AND FOUNDATION TO BE REMOVED BY OWNER. SEE LIGHTING PLAN. (106) STREET LIGHT TO REMAIN. (107) HANGOVER SIGN TO BE REMOVED AND REPLACED. (108) SIGNS TO REMAIN (TYP). (109) SIGNS TO BE REMOVED (TYP). (110) CHAINLINK FENCE TO BE REMOVED. (111) TRAIN TRACKS. (112) EXISTING POLE NEW LIGHT FIXTURE TO BE INSTALLED. SEE LIGHTING PLAN. NEW LIGHTS TO BE INSTALLED. (113) SIGNS RAMP TO BE REMOVED AND REPLACED IN KIND. (114) REMOVE EXISTING AC PAVEMENT AND BASE. (115) INFORMATION BOOTH TO BE REMOVED. (116) STRIPING TO REMAIN. (117) REMOVE PORTION OF SIDEWALK, CURB TO REMAIN. (118) PORTION OF SIDEWALK TO BE REMOVED. (119) EXISTING TRIANGULAR CONES TO REMAIN. (120) EXISTING RETAINING WALL TO REMAIN. (121) BRICK STONE CONSTRUCTION IS IDENTIFIED TO BE REMOVED. EXISTING UNREMOVED BRICK STONE THAT IS NOT IDENTIFIED TO BE REMOVED OR RECONSTRUCTED. UNREMOVED BRICK STONE MUST BE REPLACED WITH NEW BRICK STONE (TYP.). 	<ul style="list-style-type: none"> (201) 12" POP FOR 2478-0 TO BE PLACED AND ABANDONED IN PLACE. (202) 12" POP FOR 2478-0 TO BE REMOVED. (203) 12" TYPE C GUTTER PER 2200-0 TO REMAIN. (204) 12" TYPE C GUTTER PER 2200-0 TO REMAIN. (205) 12" TYPE C GUTTER PER 2200-0 TO REMAIN.
EXISTING DRY UTILITIES	PROPOSED IMPROVEMENTS
<ul style="list-style-type: none"> (301) ELECTRIC METER BOX TO BE ADJUSTED PER LIGHTING PLAN. (302) SCOME PAVEMENT TO BE REMOVED FOR LIGHTING PLAN. (303) 4" GAS LINE TO REMAIN. (304) FIBER OPTIC WALK TO REMAIN. (305) TELEPHONE LINE TO REMAIN. 	<ul style="list-style-type: none"> (4) 12" TYPE C CURB & GUTTER PER 2200-0 (200-12) (5) 12" POP CURB (6) 12" POP STORM DRAIN (7) TYPE A4 CLEAREX PER 2200-0 (8) 2" TYPE C GUTTER PER 2200-0 (9) 12" ELIPTICAL POP STORM DRAIN (10) 12" CURB AND OVERLAY AC (11) REMOVE EXISTING POP 2200-0 TYPE A, PER TO CURB AND OVERLAY (12) REPLACE EXISTING CURB AS NECESSARY PER 2200-0 1-11 AND 200-12 (13) REMOVE EXISTING AC PAVEMENT. SEE DETAIL B-B THIS SHEET (14) INSTALL BRICKLAIN CURB INLET BASKET (CONCRETE TYPE 4-FOOT) FOR TYPE 9 INLET OR APPROVED EQUAL. (15) INSTALL TRIANGULAR CONES ON PEDESTRIAN RAMP PER CITY OF SAN DIEGO STANDARD DRAWING 200-130 (16) 12" BRICK, 120-0-2000, PCC APRON. SEE DETAIL THIS SHEET (17) 12" BRICK, 120-0-2000, PCC APRON PER 200-130 (18) CURB RAMP PER 200-130 AND 200-134 MODIFIED AS SHOWN (19) 12" CURB PER 220-130 (20) 12" CURB PER 220-130 (21) 12" CURB PER 220-130 (22) 12" CURB PER 220-130 (23) 12" CURB PER 220-130 (24) 12" CURB PER 220-130 (25) 12" CURB PER 220-130 (26) 12" CURB PER 220-130 (27) 12" CURB PER 220-130 (28) 12" CURB PER 220-130 (29) 12" CURB PER 220-130 (30) 12" CURB PER 220-130 (31) 12" CURB PER 220-130 (32) 12" CURB PER 220-130 (33) 12" CURB PER 220-130 (34) 12" CURB PER 220-130 (35) 12" CURB PER 220-130 (36) 12" CURB PER 220-130 (37) 12" CURB PER 220-130 (38) 12" CURB PER 220-130 (39) 12" CURB PER 220-130 (40) 12" CURB PER 220-130 (41) 12" CURB PER 220-130 (42) 12" CURB PER 220-130 (43) 12" CURB PER 220-130 (44) 12" CURB PER 220-130 (45) 12" CURB PER 220-130 (46) 12" CURB PER 220-130 (47) 12" CURB PER 220-130 (48) 12" CURB PER 220-130 (49) 12" CURB PER 220-130 (50) 12" CURB PER 220-130 (51) 12" CURB PER 220-130 (52) 12" CURB PER 220-130 (53) 12" CURB PER 220-130 (54) 12" CURB PER 220-130 (55) 12" CURB PER 220-130 (56) 12" CURB PER 220-130 (57) 12" CURB PER 220-130 (58) 12" CURB PER 220-130 (59) 12" CURB PER 220-130 (60) 12" CURB PER 220-130 (61) 12" CURB PER 220-130 (62) 12" CURB PER 220-130 (63) 12" CURB PER 220-130 (64) 12" CURB PER 220-130 (65) 12" CURB PER 220-130 (66) 12" CURB PER 220-130 (67) 12" CURB PER 220-130 (68) 12" CURB PER 220-130 (69) 12" CURB PER 220-130 (70) 12" CURB PER 220-130 (71) 12" CURB PER 220-130 (72) 12" CURB PER 220-130 (73) 12" CURB PER 220-130 (74) 12" CURB PER 220-130 (75) 12" CURB PER 220-130 (76) 12" CURB PER 220-130 (77) 12" CURB PER 220-130 (78) 12" CURB PER 220-130 (79) 12" CURB PER 220-130 (80) 12" CURB PER 220-130 (81) 12" CURB PER 220-130 (82) 12" CURB PER 220-130 (83) 12" CURB PER 220-130 (84) 12" CURB PER 220-130 (85) 12" CURB PER 220-130 (86) 12" CURB PER 220-130 (87) 12" CURB PER 220-130 (88) 12" CURB PER 220-130 (89) 12" CURB PER 220-130 (90) 12" CURB PER 220-130 (91) 12" CURB PER 220-130 (92) 12" CURB PER 220-130 (93) 12" CURB PER 220-130 (94) 12" CURB PER 220-130 (95) 12" CURB PER 220-130 (96) 12" CURB PER 220-130 (97) 12" CURB PER 220-130 (98) 12" CURB PER 220-130 (99) 12" CURB PER 220-130 (100) 12" CURB PER 220-130
EXISTING WET UTILITIES	IMPROVEMENT AND GRADING PLANS FOR:
<ul style="list-style-type: none"> (201) 12" POP FOR 2478-0 TO BE REMAIN. (202) 12" POP FOR 2478-0 TO BE REMOVED. (203) 12" TYPE C GUTTER PER 2200-0 TO REMAIN. (204) 12" TYPE C GUTTER PER 2200-0 TO REMAIN. (205) 12" TYPE C GUTTER PER 2200-0 TO REMAIN. (206) 12" TYPE C GUTTER PER 2200-0 TO REMAIN. (207) 12" TYPE C GUTTER PER 2200-0 TO REMAIN. (208) 12" TYPE C GUTTER PER 2200-0 TO REMAIN. (209) 12" TYPE C GUTTER PER 2200-0 TO REMAIN. (210) 12" TYPE C GUTTER PER 2200-0 TO REMAIN. (211) 12" TYPE C GUTTER PER 2200-0 TO REMAIN. (212) 12" TYPE C GUTTER PER 2200-0 TO REMAIN. (213) 12" TYPE C GUTTER PER 2200-0 TO REMAIN. (214) 12" TYPE C GUTTER PER 2200-0 TO REMAIN. (215) 12" TYPE C GUTTER PER 2200-0 TO REMAIN. (216) 12" TYPE C GUTTER PER 2200-0 TO REMAIN. (217) 12" TYPE C GUTTER PER 2200-0 TO REMAIN. (218) 12" TYPE C GUTTER PER 2200-0 TO REMAIN. (219) 12" TYPE C GUTTER PER 2200-0 TO REMAIN. (220) 12" TYPE C GUTTER PER 2200-0 TO REMAIN. (221) 12" TYPE C GUTTER PER 2200-0 TO REMAIN. (222) 12" TYPE C GUTTER PER 2200-0 TO REMAIN. (223) 12" TYPE C GUTTER PER 2200-0 TO REMAIN. (224) 12" TYPE C GUTTER PER 2200-0 TO REMAIN. (225) 12" TYPE C GUTTER PER 2200-0 TO REMAIN. (226) 12" TYPE C GUTTER PER 2200-0 TO REMAIN. (227) 12" TYPE C GUTTER PER 2200-0 TO REMAIN. (228) 12" TYPE C GUTTER PER 2200-0 TO REMAIN. (229) 12" TYPE C GUTTER PER 2200-0 TO REMAIN. (230) 12" TYPE C GUTTER PER 2200-0 TO REMAIN. (231) 12" TYPE C GUTTER PER 2200-0 TO REMAIN. (232) 12" TYPE C GUTTER PER 2200-0 TO REMAIN. (233) 12" TYPE C GUTTER PER 2200-0 TO REMAIN. (234) 12" TYPE C GUTTER PER 2200-0 TO REMAIN. (235) 12" TYPE C GUTTER PER 2200-0 TO REMAIN. (236) 12" TYPE C GUTTER PER 2200-0 TO REMAIN. (237) 12" TYPE C GUTTER PER 2200-0 TO REMAIN. (238) 12" TYPE C GUTTER PER 2200-0 TO REMAIN. (239) 12" TYPE C GUTTER PER 2200-0 TO REMAIN. (240) 12" TYPE C GUTTER PER 2200-0 TO REMAIN. (241) 12" TYPE C GUTTER PER 2200-0 TO REMAIN. (242) 12" TYPE C GUTTER PER 2200-0 TO REMAIN. (243) 12" TYPE C GUTTER PER 2200-0 TO REMAIN. (244) 12" TYPE C GUTTER PER 2200-0 TO REMAIN. (245) 12" TYPE C GUTTER PER 2200-0 TO REMAIN. (246) 12" TYPE C GUTTER PER 2200-0 TO REMAIN. (247) 12" TYPE C GUTTER PER 2200-0 TO REMAIN. (248) 12" TYPE C GUTTER PER 2200-0 TO REMAIN. (249) 12" TYPE C GUTTER PER 2200-0 TO REMAIN. (250) 12" TYPE C GUTTER PER 2200-0 TO REMAIN. (251) 12" TYPE C GUTTER PER 2200-0 TO REMAIN. (252) 12" TYPE C GUTTER PER 2200-0 TO REMAIN. (253) 12" TYPE C GUTTER PER 2200-0 TO REMAIN. (254) 12" TYPE C GUTTER PER 2200-0 TO REMAIN. (255) 12" TYPE C GUTTER PER 2200-0 TO REMAIN. (256) 12" TYPE C GUTTER PER 2200-0 TO REMAIN. (257) 12" TYPE C GUTTER PER 2200-0 TO REMAIN. (258) 12" TYPE C GUTTER PER 2200-0 TO REMAIN. (259) 12" TYPE C GUTTER PER 2200-0 TO REMAIN. (260) 12" TYPE C GUTTER PER 2200-0 TO REMAIN. (261) 12" TYPE C GUTTER PER 2200-0 TO REMAIN. (262) 12" TYPE C GUTTER PER 2200-0 TO REMAIN. (263) 12" TYPE C GUTTER PER 2200-0 TO REMAIN. (264) 12" TYPE C GUTTER PER 2200-0 TO REMAIN. (265) 12" TYPE C GUTTER PER 2200-0 TO REMAIN. (266) 12" TYPE C GUTTER PER 2200-0 TO REMAIN. (267) 12" TYPE C GUTTER PER 2200-0 TO REMAIN. (268) 12" TYPE C GUTTER PER 2200-0 TO REMAIN. (269) 12" TYPE C GUTTER PER 2200-0 TO REMAIN. (270) 12" TYPE C GUTTER PER 2200-0 TO REMAIN. (271) 12" TYPE C GUTTER PER 2200-0 TO REMAIN. (272) 12" TYPE C GUTTER PER 2200-0 TO REMAIN. (273) 12" TYPE C GUTTER PER 2200-0 TO REMAIN. (274) 12" TYPE C GUTTER PER 2200-0 TO REMAIN. (275) 12" TYPE C GUTTER PER 2200-0 TO REMAIN. (276) 12" TYPE C GUTTER PER 2200-0 TO REMAIN. (277) 12" TYPE C GUTTER PER 2200-0 TO REMAIN. (278) 12" TYPE C GUTTER PER 2200-0 TO REMAIN. (279) 12" TYPE C GUTTER PER 2200-0 TO REMAIN. (280) 12" TYPE C GUTTER PER 2200-0 TO REMAIN. (281) 12" TYPE C GUTTER PER 2200-0 TO REMAIN. (282) 12" TYPE C GUTTER PER 2200-0 TO REMAIN. (283) 12" TYPE C GUTTER PER 2200-0 TO REMAIN. (284) 12" TYPE C GUTTER PER 2200-0 TO REMAIN. (285) 12" TYPE C GUTTER PER 2200-0 TO REMAIN. (286) 12" TYPE C GUTTER PER 2200-0 TO REMAIN. (287) 12" TYPE C GUTTER PER 2200-0 TO REMAIN. (288) 12" TYPE C GUTTER PER 2200-0 TO REMAIN. (289) 12" TYPE C GUTTER PER 2200-0 TO REMAIN. (290) 12" TYPE C GUTTER PER 2200-0 TO REMAIN. (291) 12" TYPE C GUTTER PER 2200-0 TO REMAIN. (292) 12" TYPE C GUTTER PER 2200-0 TO REMAIN. (293) 12" TYPE C GUTTER PER 2200-0 TO REMAIN. (294) 12" TYPE C GUTTER PER 2200-0 TO REMAIN. (295) 12" TYPE C GUTTER PER 2200-0 TO REMAIN. (296) 12" TYPE C GUTTER PER 2200-0 TO REMAIN. (297) 12" TYPE C GUTTER PER 2200-0 TO REMAIN. (298) 12" TYPE C GUTTER PER 2200-0 TO REMAIN. (299) 12" TYPE C GUTTER PER 2200-0 TO REMAIN. (300) 12" TYPE C GUTTER PER 2200-0 TO REMAIN. 	<p>SORRENTO VALLEY DOUBLE TRACK IMPROVEMENT PLAN AND PROFILE (NORTH PARKING)</p> <p>CITY OF SAN DIEGO, CALIFORNIA DEPARTMENT OF PUBLIC WORKS DIVISION OF PUBLIC UTILITIES SECTION 8 OF 18 SHEETS</p> <p>DATE: 2/20/2013 P.L.N. NO.: 274630</p> <p>CONTRACT NO. 37519-6-D</p>

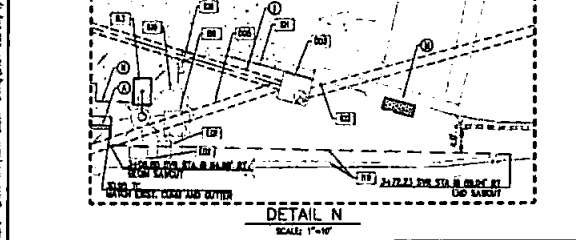

NOTES:

- CONTRACTOR TO CURB AND OVERLAY 2 INCHES OF CONCRETE PAVEMENT WITHIN LIMITS OF CURB AS WELL AS ANY OTHER AREA OF DAMAGED OR DESTROYED AC PAVEMENT.
- CONTRACTOR SHALL REPLACE IN KIND AND AT THEIR OWN EXPENSE ANY DAMAGED EXISTING BRICKLAIN OR CURB. EXISTING BRICKLAIN, BRICK, LIGHTING FIXTURES, LANDSCAPE, SIGNAGE, ETC. THAT ARE NOT PART OF THIS IMPROVEMENT PLAN.

STORM DRAIN DATA				
NO.	SIZE OF CURB	CONCRETE	LENGTH (L)	REMARKS
(1)	12" POP	CONCRETE	120.00	12" POP 2478-0 W/ 12" WALK JOINTS
(2)	12" POP	CONCRETE	120.00	12" POP 2478-0 W/ 12" WALK JOINTS
(3)	12" POP	CONCRETE	30.00	12" POP 2478-0 W/ 12" WALK JOINTS
(4)	12" POP	CONCRETE	11.00	12" POP 2478-0 W/ 12" WALK JOINTS
(5)	12" POP	CONCRETE	11.00	12" POP 2478-0 W/ 12" WALK JOINTS

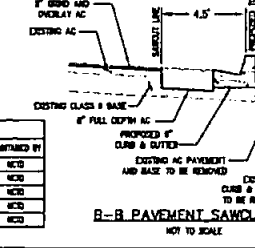

IMPROVEMENT AND GRADING PLANS FOR:				
SORRENTO VALLEY DOUBLE TRACK				
IMPROVEMENT PLAN AND PROFILE (NORTH PARKING)				
DATE: 2/20/2013	SCALE: 1"=4'	DATE: 2/20/2013	SCALE: 1"=4'	DATE: 2/20/2013
CONTRACTOR: SAN ENRIQUE	DATE: 2/20/2013	CONTRACTOR: SAN ENRIQUE	DATE: 2/20/2013	CONTRACTOR: SAN ENRIQUE

APPROVED: _____ DATE: _____

SANDAG San Diego's Regional Planning Agency

PROJECT DESIGN CONSULTANTS
100 N. Street, Suite 600
San Diego, CA 92101

SORRENTO VALLEY DOUBLE TRACK
NORTH & SOUTH PARKING LOT IMPROVEMENTS
IMPROVEMENT PLAN AND PROFILE (NORTH PARKING LOT)
SD STA 16+50.00 TO SD STA 20+21.88

CONTRACT NO. 37519-6-D
DRAWING NO. SVDT-C06
REVISION 1 SHEET NO. 138 OF 373
SCALE AS NOTED

DATE: JULY 3, 2013	PROJECT DESIGN CONSULTANTS: SANDAG	APPROVED: [Signature]	DATE: [Blank]
DESIGNER: K. JOHNSON	PROJECT: GRADING AND IMPROVEMENT PLAN (SOUTH PARKING LOT) STA 19+29.45 TO STA 28+93.97	SCALE: 1" = 40'	AS NOTED
CHECKED: D. REECE	PROJECT: GRADING AND IMPROVEMENT PLAN (NORTH & SOUTH PARKING LOT IMPROVEMENTS)	SHEET NO: 139 OF 273	
DATE: [Blank]			

3759-7-D

GRADING AND IMPROVEMENT PLAN (SOUTH PARKING LOT) STA 19+29.45 TO STA 28+93.97

GRADING AND IMPROVEMENT PLAN (NORTH & SOUTH PARKING LOT IMPROVEMENTS)

CITY OF SAN DIEGO, CALIFORNIA

SCALE IN FEET

0 10 20

CONSTRUCTION NOTES

1. ALL EXISTING UTILITIES SHOWN ON THIS PLAN ARE TO REMAIN UNLESS INDICATED OTHERWISE.
2. ALL NEW UTILITIES SHALL BE INSTALLED IN ACCORDANCE WITH THE CITY OF SAN DIEGO SPECIFICATIONS.
3. ALL EXISTING CURBS AND GUTTERS SHALL BE REPAIRED OR REPLACED AS SHOWN ON THIS PLAN.
4. ALL NEW CURBS AND GUTTERS SHALL BE INSTALLED IN ACCORDANCE WITH THE CITY OF SAN DIEGO SPECIFICATIONS.
5. ALL EXISTING PAVEMENT SHALL BE REPAIRED OR REPLACED AS SHOWN ON THIS PLAN.
6. ALL NEW PAVEMENT SHALL BE INSTALLED IN ACCORDANCE WITH THE CITY OF SAN DIEGO SPECIFICATIONS.
7. ALL EXISTING TREES SHALL BE PRESERVED UNLESS INDICATED OTHERWISE.
8. ALL NEW TREES SHALL BE PLANTED IN ACCORDANCE WITH THE CITY OF SAN DIEGO SPECIFICATIONS.
9. ALL EXISTING LIGHT FIXTURES SHALL BE REPAIRED OR REPLACED AS SHOWN ON THIS PLAN.
10. ALL NEW LIGHT FIXTURES SHALL BE INSTALLED IN ACCORDANCE WITH THE CITY OF SAN DIEGO SPECIFICATIONS.
11. ALL EXISTING SIGNAGE SHALL BE REPAIRED OR REPLACED AS SHOWN ON THIS PLAN.
12. ALL NEW SIGNAGE SHALL BE INSTALLED IN ACCORDANCE WITH THE CITY OF SAN DIEGO SPECIFICATIONS.
13. ALL EXISTING FENCES SHALL BE REPAIRED OR REPLACED AS SHOWN ON THIS PLAN.
14. ALL NEW FENCES SHALL BE INSTALLED IN ACCORDANCE WITH THE CITY OF SAN DIEGO SPECIFICATIONS.
15. ALL EXISTING LANDSCAPE PLANTING SHALL BE PRESERVED UNLESS INDICATED OTHERWISE.
16. ALL NEW LANDSCAPE PLANTING SHALL BE INSTALLED IN ACCORDANCE WITH THE CITY OF SAN DIEGO SPECIFICATIONS.
17. ALL EXISTING UTILITIES SHALL BE DELETED AS SHOWN ON THIS PLAN.
18. ALL NEW UTILITIES SHALL BE INSTALLED IN ACCORDANCE WITH THE CITY OF SAN DIEGO SPECIFICATIONS.
19. ALL EXISTING CURBS AND GUTTERS SHALL BE DELETED AS SHOWN ON THIS PLAN.
20. ALL NEW CURBS AND GUTTERS SHALL BE INSTALLED IN ACCORDANCE WITH THE CITY OF SAN DIEGO SPECIFICATIONS.
21. ALL EXISTING PAVEMENT SHALL BE DELETED AS SHOWN ON THIS PLAN.
22. ALL NEW PAVEMENT SHALL BE INSTALLED IN ACCORDANCE WITH THE CITY OF SAN DIEGO SPECIFICATIONS.
23. ALL EXISTING TREES SHALL BE DELETED AS SHOWN ON THIS PLAN.
24. ALL NEW TREES SHALL BE PLANTED IN ACCORDANCE WITH THE CITY OF SAN DIEGO SPECIFICATIONS.
25. ALL EXISTING LIGHT FIXTURES SHALL BE DELETED AS SHOWN ON THIS PLAN.
26. ALL NEW LIGHT FIXTURES SHALL BE INSTALLED IN ACCORDANCE WITH THE CITY OF SAN DIEGO SPECIFICATIONS.
27. ALL EXISTING SIGNAGE SHALL BE DELETED AS SHOWN ON THIS PLAN.
28. ALL NEW SIGNAGE SHALL BE INSTALLED IN ACCORDANCE WITH THE CITY OF SAN DIEGO SPECIFICATIONS.
29. ALL EXISTING FENCES SHALL BE DELETED AS SHOWN ON THIS PLAN.
30. ALL NEW FENCES SHALL BE INSTALLED IN ACCORDANCE WITH THE CITY OF SAN DIEGO SPECIFICATIONS.
31. ALL EXISTING LANDSCAPE PLANTING SHALL BE DELETED AS SHOWN ON THIS PLAN.
32. ALL NEW LANDSCAPE PLANTING SHALL BE INSTALLED IN ACCORDANCE WITH THE CITY OF SAN DIEGO SPECIFICATIONS.

PRIVATE STORM DRAIN DATA

NO.	INVERT	LOCATION	LENGTH	DIAMETER	INVERT	LOCATION	LENGTH	DIAMETER
1	1.00	10+00	100	18"	1.00	10+00	100	18"
2	1.00	10+00	100	18"	1.00	10+00	100	18"
3	1.00	10+00	100	18"	1.00	10+00	100	18"
4	1.00	10+00	100	18"	1.00	10+00	100	18"
5	1.00	10+00	100	18"	1.00	10+00	100	18"
6	1.00	10+00	100	18"	1.00	10+00	100	18"
7	1.00	10+00	100	18"	1.00	10+00	100	18"
8	1.00	10+00	100	18"	1.00	10+00	100	18"
9	1.00	10+00	100	18"	1.00	10+00	100	18"
10	1.00	10+00	100	18"	1.00	10+00	100	18"

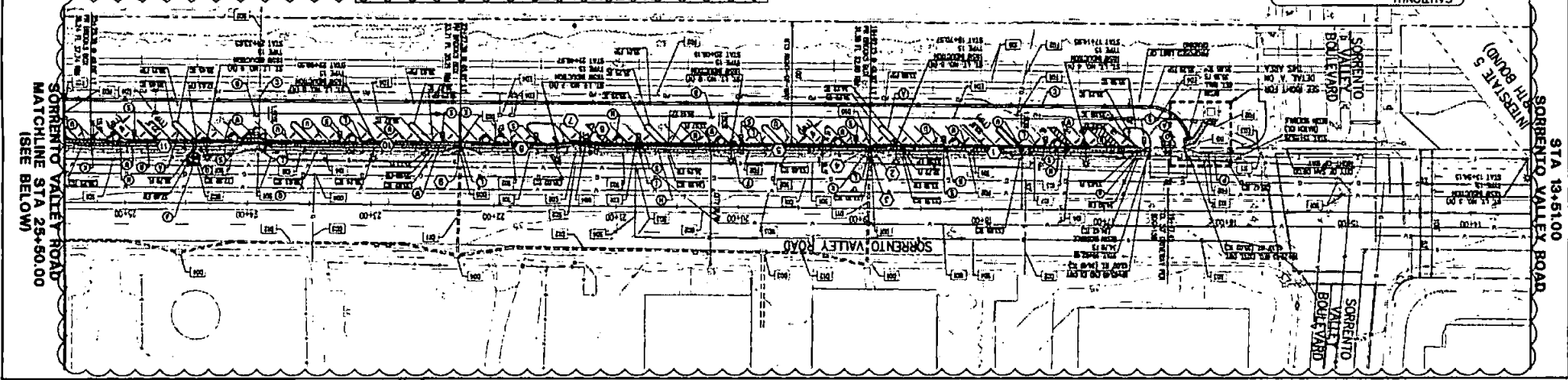
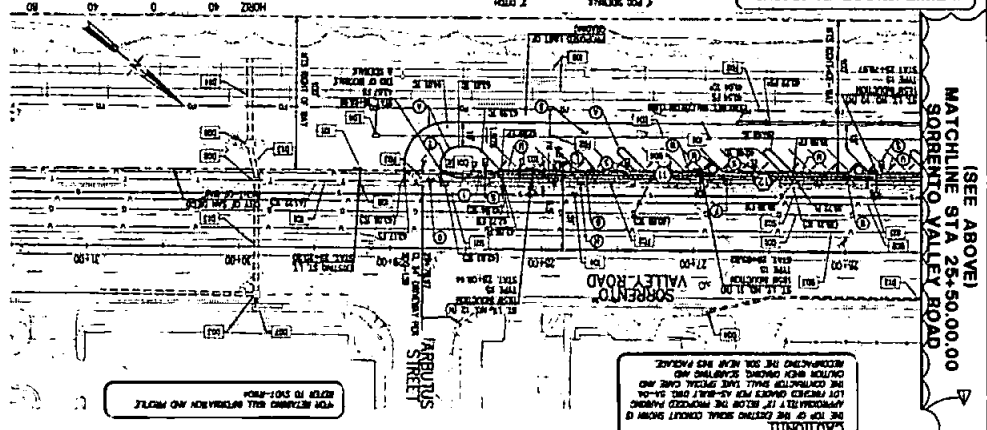
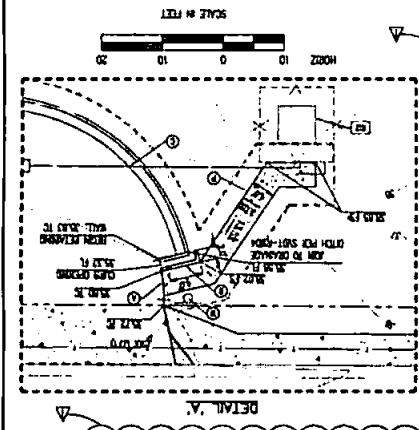
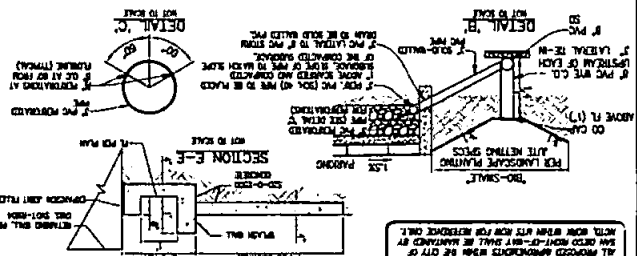

(SEE ABOVE) STA 25+50.00 TO STA 28+93.97
 MATCHLINE STA 25+50.00 TO STA 28+93.97
 STA 19+29.45 TO STA 25+50.00
 MATCHLINE STA 25+50.00 TO STA 28+93.97
 (SEE BELOW)

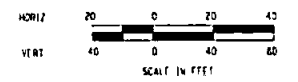
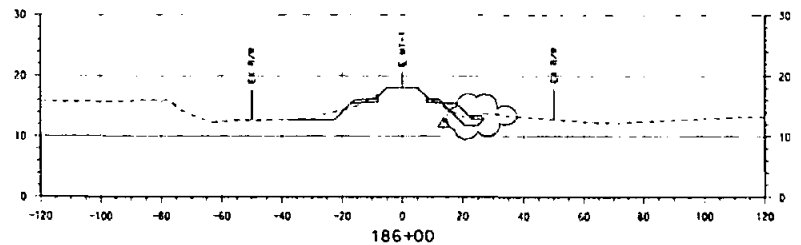
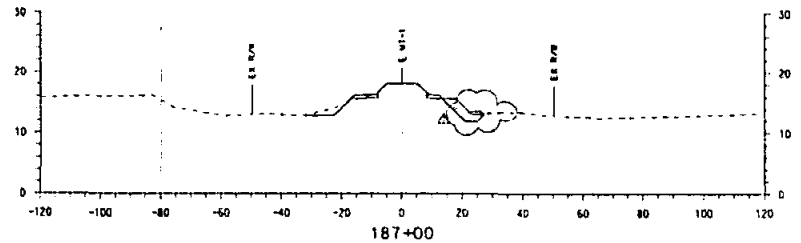

REV.	DATE	DESCRIPTION	APP.
1	6/11/2014	DCM #4.1 REMOVE NON-HAZARDOUS WASTE SOIL TO LANDFILL	
2	11/17/2013	CONFIRMED	
3	1/30/2013	ISSUED FOR BID	

Information contained herein is for general reference only. It is not intended to be used for any purpose not intended by the San Diego Regional Planning Agency.

DESIGNED BY
GJM
DRAWN BY
JMP
CHECKED BY
JC
APPROVED BY
RJM
DATE
JULY 5, 2013



SORRENTO VALLEY DOUBLE TRACK
CROSS SECTIONS
MT-1 STA 186+00 TO STA 187+00

CONTRACT NO. 1239807	
DRAWING NO. SVDI-XS01	
REVISION 1	SHEET NO. 55 OF 373
SCALE AS NOTED	

S:\Projects\10400\SVDI-XS01\10400-SVDI-XS01-1111.dwg 6/10/2014

LEFT DITCH H2	
STATION	H2
192+20 TO 192+70	3'-0" TO 4'-4"
197+70 TO 193+60	4'-4"
193+35 TO 193+60	4'-4" TO 3'-3"
193+60 TO 197+75	3'-3"
197+75 TO 197+90	3'-3" TO 3'-7"
197+90 TO 201+00	3'-7"
200+00 TO 201+00	3'-7" TO 3'-3"
201+00 TO 207+40	3'-3"
207+40 TO 208+40	3'-3" TO 2'
208+40 TO 216+00	2
216+00 TO 217+00	2 TO 4'
217+00 TO 218+75	4'

LEFT DITCH H1	
STATION	H1
189+43.57 TO 193+00	3'
193+00 TO 195+00	3' TO 3'-7"
195+00 TO 200+00	3'-7"
200+00 TO 201+00	3'-7" TO 4'
201+00 TO 215+00	4'
215+00 TO 216+00	4' TO 3'-6"
216+00 TO 217+75	3'-6"
217+75 TO 218+75	3'-6" TO 4'

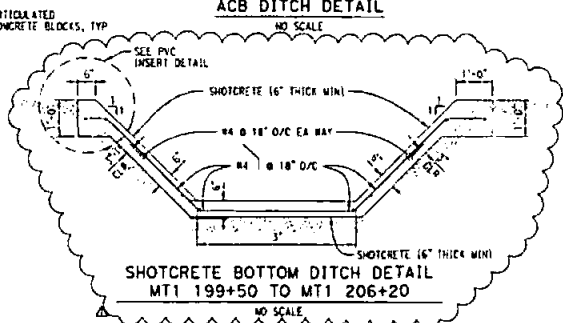
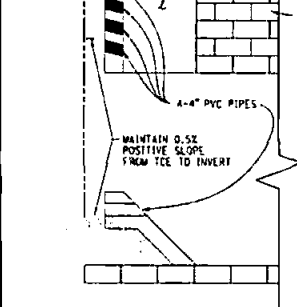
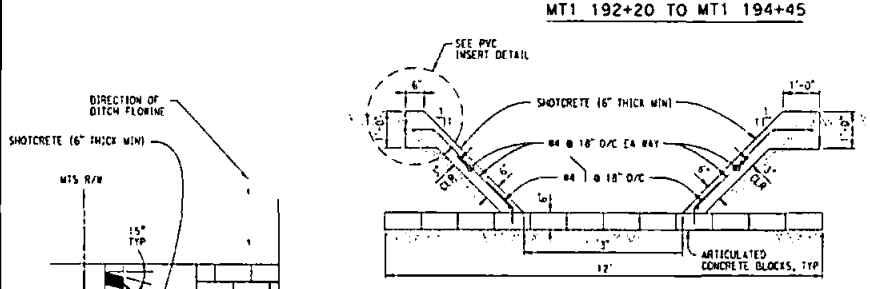
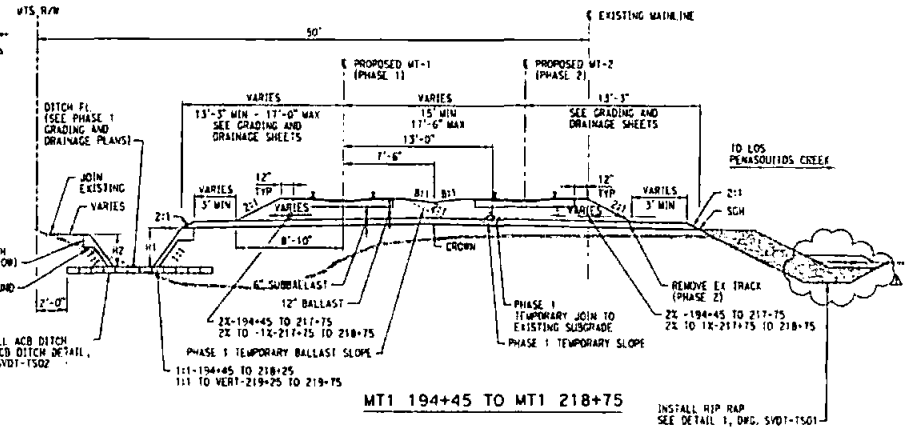
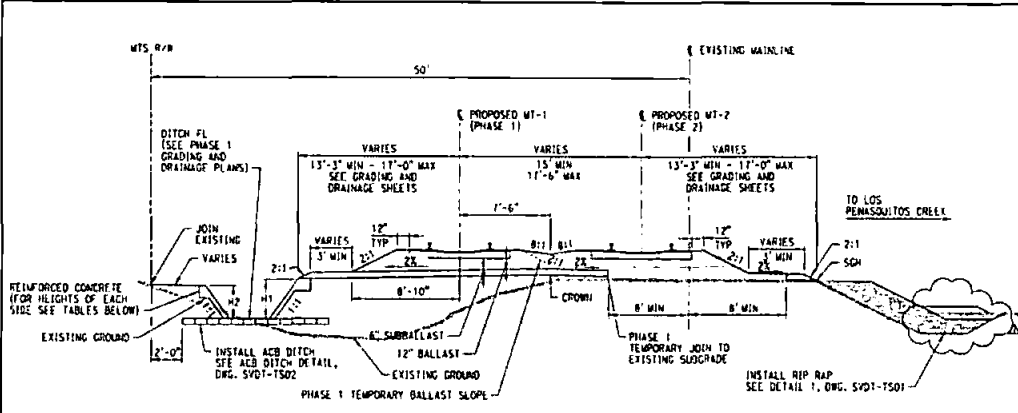

NOTE:
 1. ALL DITCHES ARE LEVEL UNLESS OTHERWISE NOTED
 2. SEE DRGS. SVDT-1P01 TO SVDT-7P15 FOR RAIL AND TIE TYPE

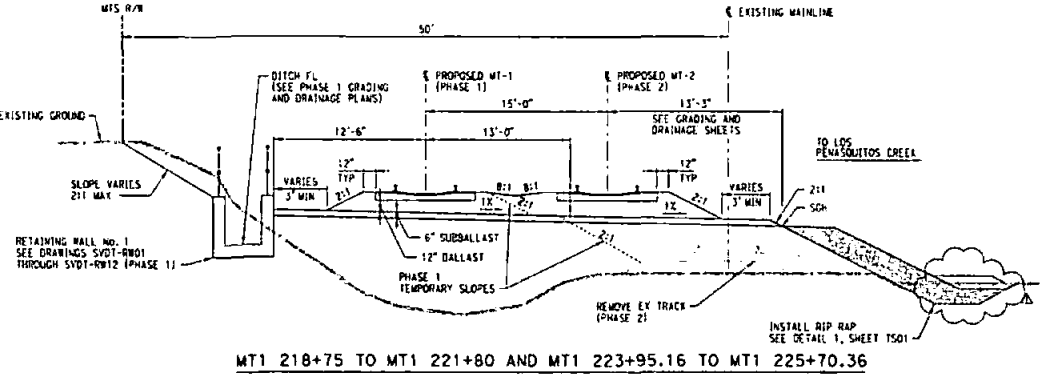

REV.	DATE	DESCRIPTION	APP.
1	10/11/2014	ISSUED FOR B10	
2	11/11/2013	CONFORMED	
3	7/3/2013	ISSUED FOR B10	

DESIGNED BY: JAM
 CHECKED BY: JUC
 DATE: JULY 3, 2013

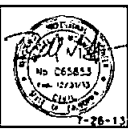

SORRENTO VALLEY DOUBLE TRACK
 CONTRACT NO. 1239607
 DRAWING NO. SVDT-TS02
 REVISION SHEET NO. 1 OF 373
 SCALE: NONE
 SHEET 2 OF 4

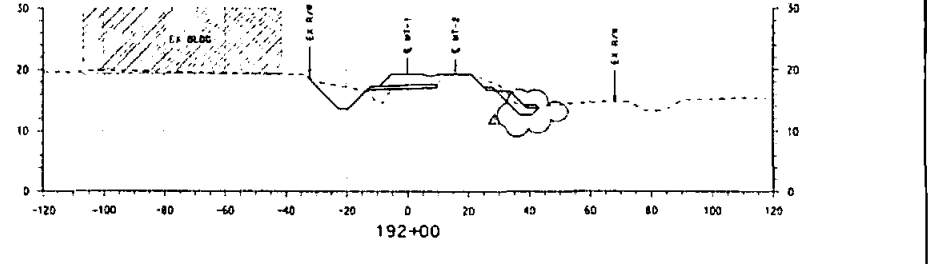
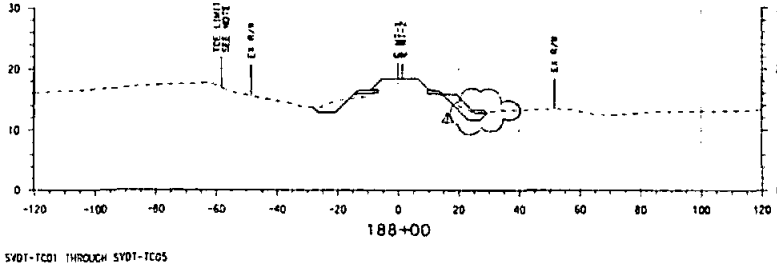
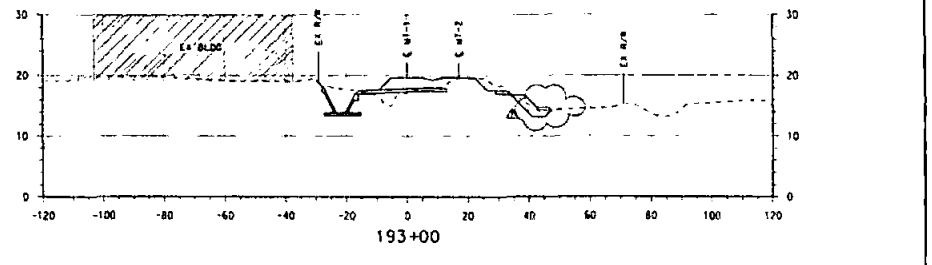
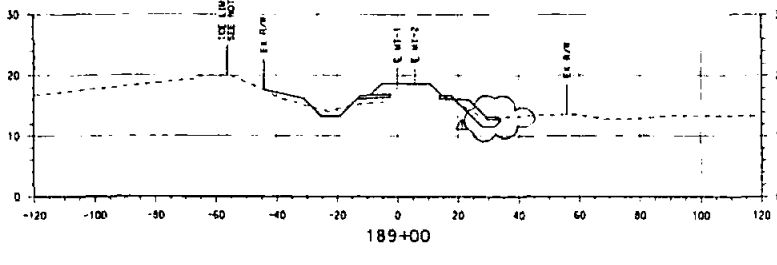
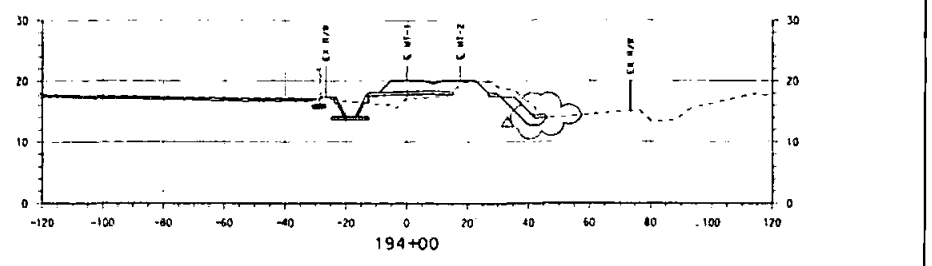
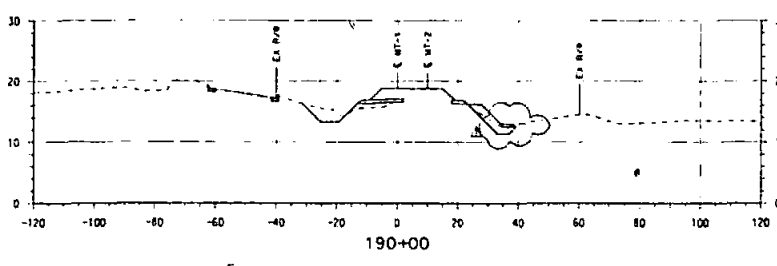
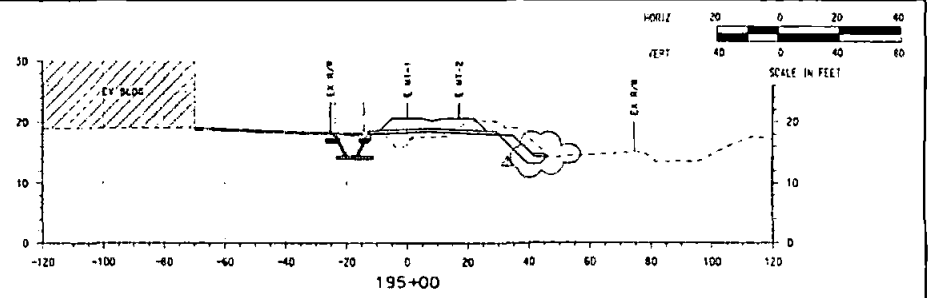
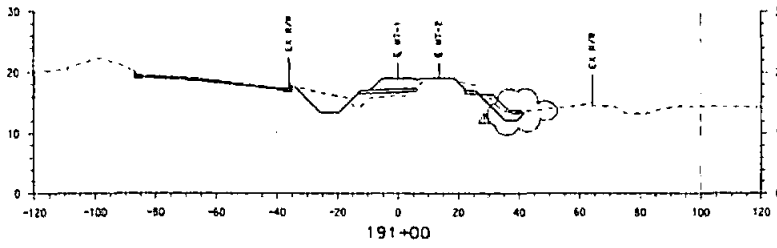

NOTE:
1. FOR TCE DIMENSIONS SEE SYDT-TC01 THROUGH SYDT-TC05

D:\Number 1 Proj\188-195\188-195\188-195-1-188-195.dwg 8/16/2013 4:44

REV.	DATE	DESCRIPTION	BY	APP.
1	8/11/2013	DCM #4, 1 REMOVE NON-HAZARDOUS WASTE SOIL TO LANDFILL	ADM	RTM
2	11/1/2013	CONFORMED		
3	7/3/2013	ISSUED FOR BID		

DESIGNED BY: JLM
 CHECKED BY: JLC
 APPROVED BY: RTM
 DATE: JULY 3, 2013

HDR
 HDR Engineering, Inc.
 401 B Street, Suite 210
 San Diego, California 92101-4304

SANDAG
 San Diego's Regional Planning Agency

SORRENTO VALLEY DOUBLE TRACK
CROSS SECTIONS
MT-1 STA 188+00 TO STA 195+00

CONTRACT NO. 1239807
 DRAWING NO. SYDT-XS02
 REVISED SHEET NO. 1 OF 56 OF 373
 SCALE AS NOTED

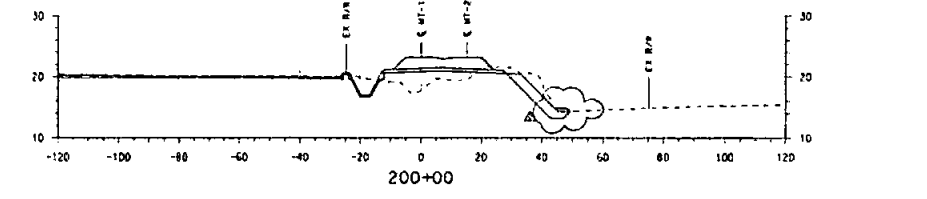
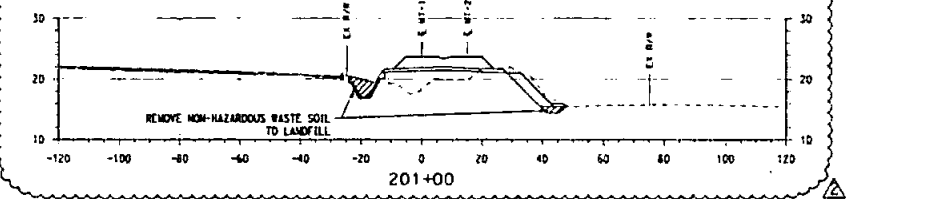
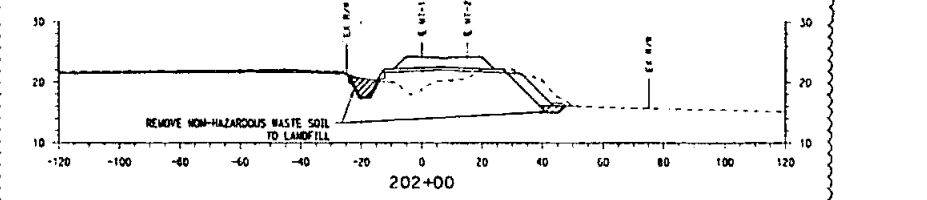
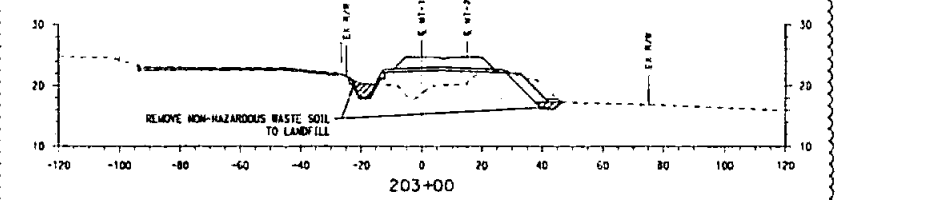
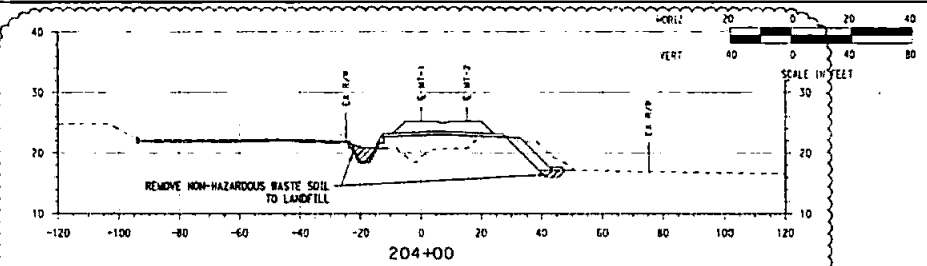
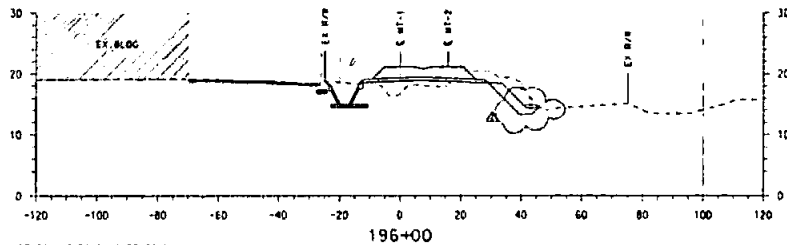
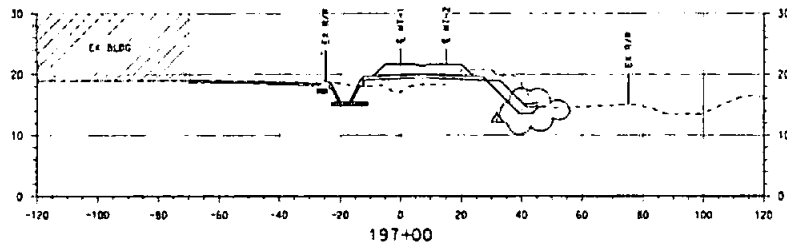
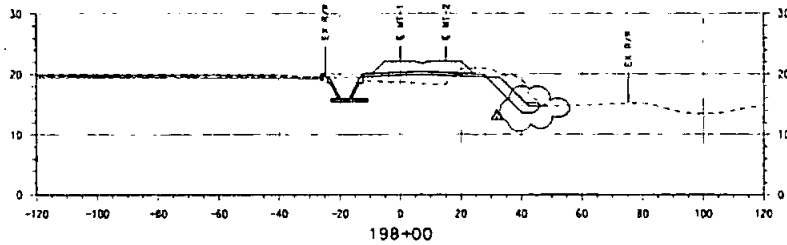
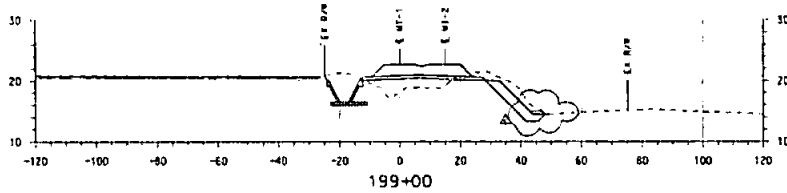

NOTE:
1. FOR TIE DIMENSIONS SEE SVDT-TED1 THROUGH SVDT-TCD5

REV.	DATE	DESCRIPTION	APP.
1	5/11/2014	DCM #4-1 REMOVE NON-HAZARDOUS WASTE SOIL TO LANDFILL	JSM
2	5/27/2014	DCM #4 REMOVE NON-HAZARDOUS WASTE SOIL TO LANDFILL	JSM
3	11/11/2015	CONFORMED	
4	1/3/2015	ISSUED FOR BID	

DESIGNED BY
JSM
CHECKED BY
JJC
APPROVED BY
JJC
DATE
JULY 3, 2015



SORRENTO VALLEY DOUBLE TRACK

CROSS SECTIONS
MT-1 STA 196+00 TO STA 204+00

CONTRACT NO.	1239807
DRAWING NO.	SVDT-XS03
REVISED BY	5-LET/KD
DATE	5/11/15
SCALE	AS NOTED

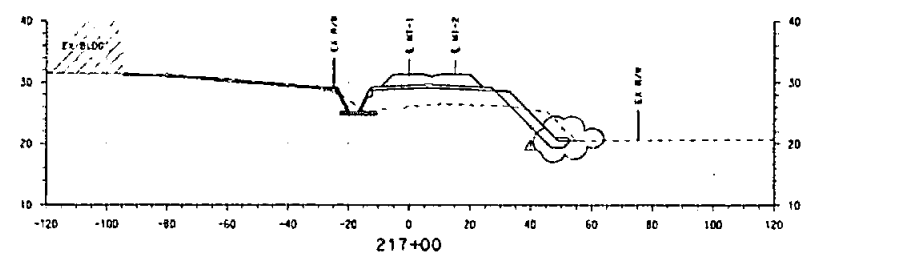
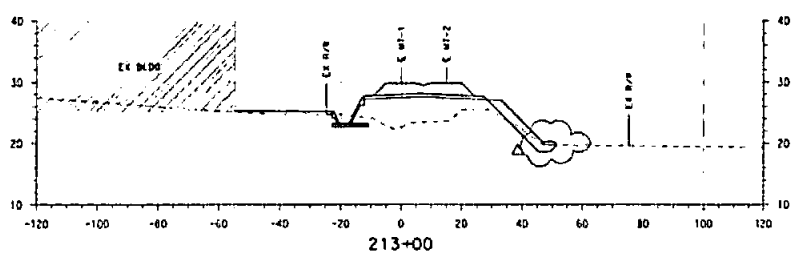
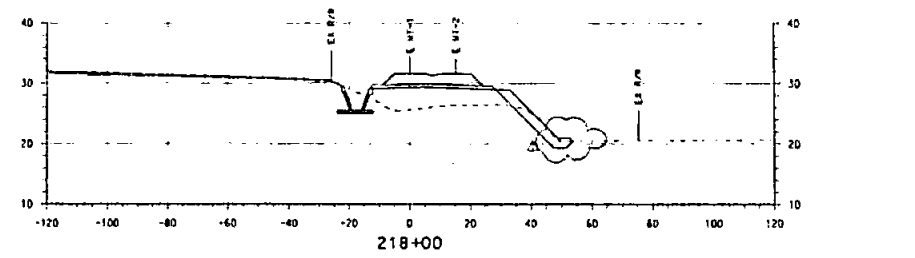
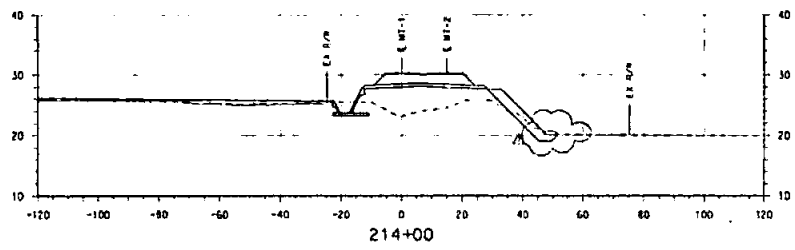
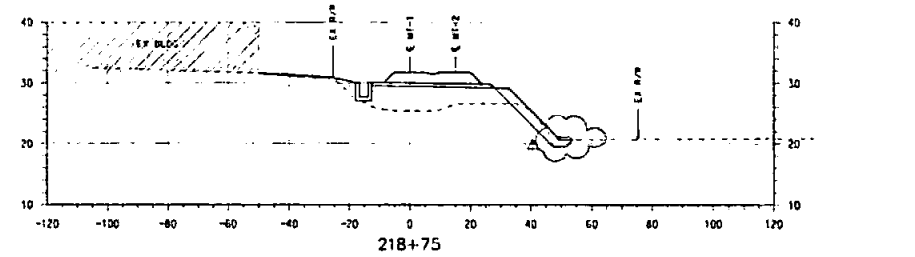
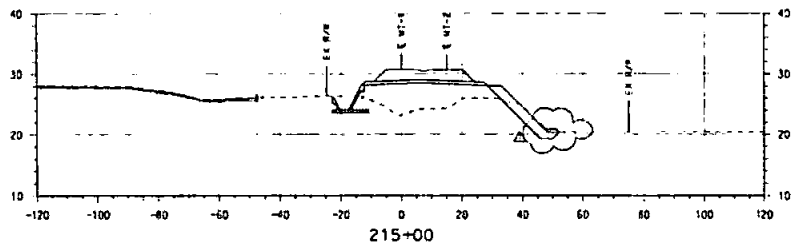
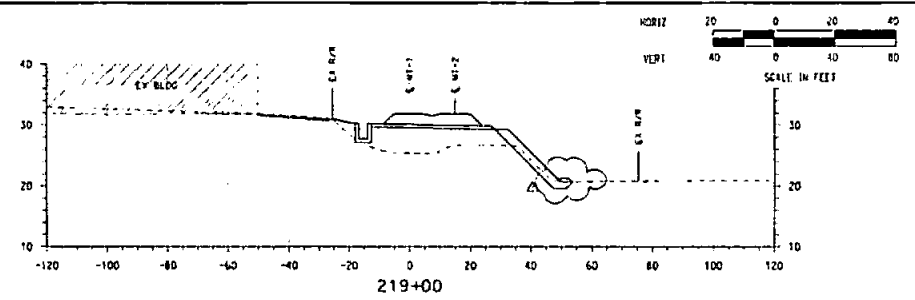
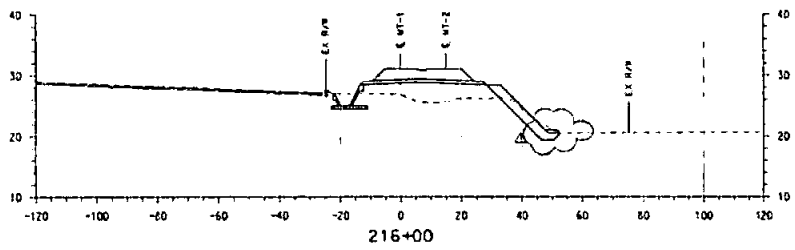

NOTE:
1. FOR TCE DIMENSIONS SEE SVDT-TC01 THROUGH SVDT-TC05

REV.	DATE	DESCRIPTION	APP.
1	6/11/2014	DEM = 4.1 HEAVY NON-HAZARDOUS WASTE SOIL TO LANDFILL	
2	11/11/2013	CONFIRMED	
3	7/3/2013	ISSUED FOR BID	

DESIGNED BY
AM
CHECKED BY
JM
TWO-CHECKED BY
JC
APPROVED BY
RM
DATE
JULY 3, 2013

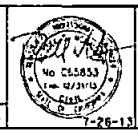

SORRENTO VALLEY DOUBLE TRACK CROSS SECTIONS MT-1 STA 213+00 TO STA 219+00		CONTRACT NO.	1239807
		DRAWING NO.	SVDT-X505
REVIS-ON	SHEET NO.	1	59 OF 373
SCALE		AS NOTED	

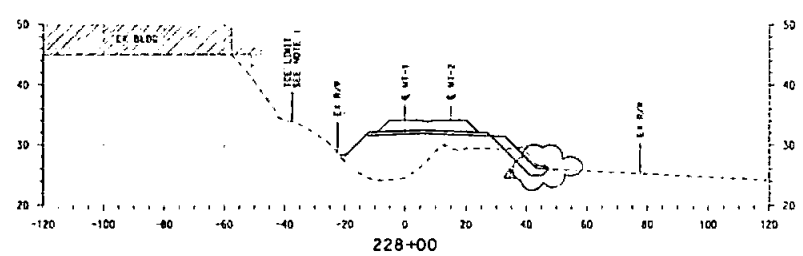
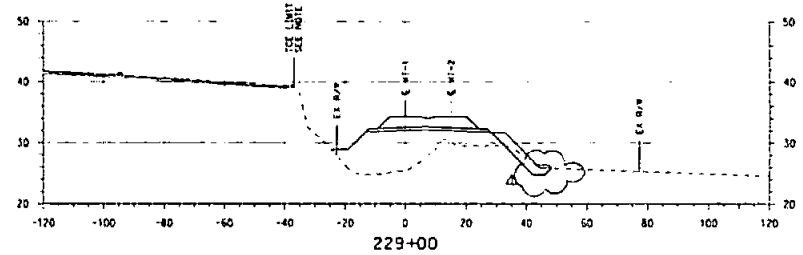
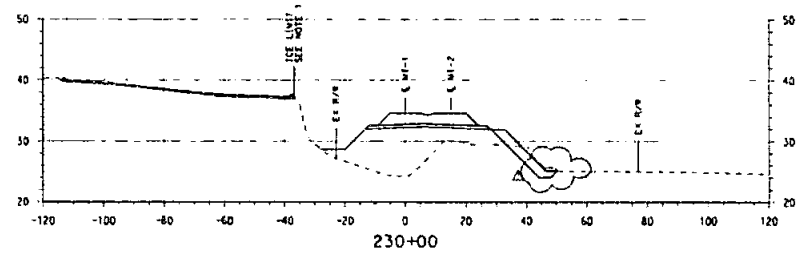
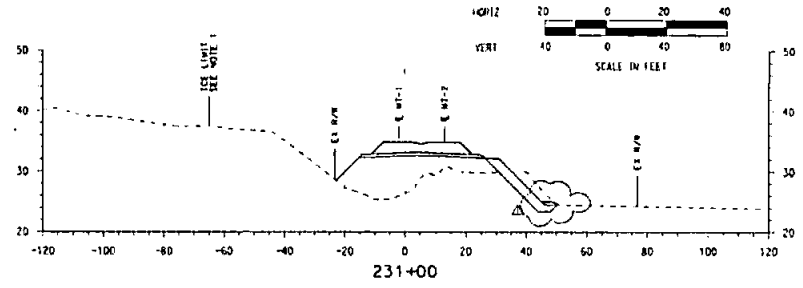
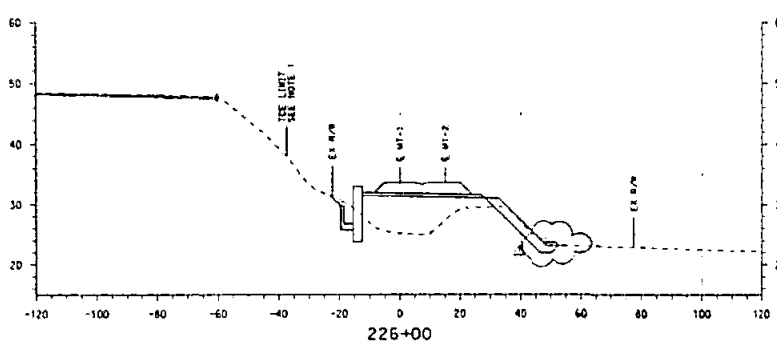
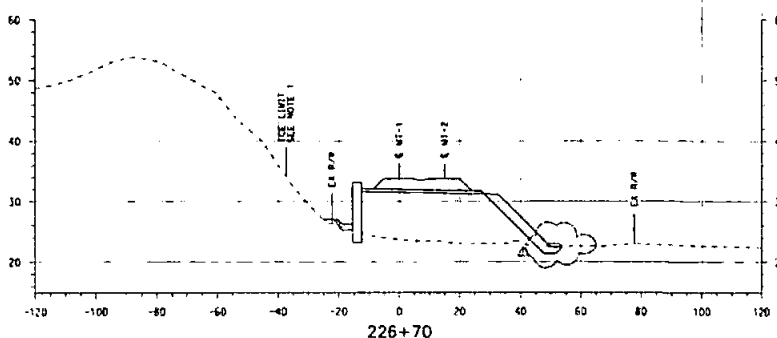
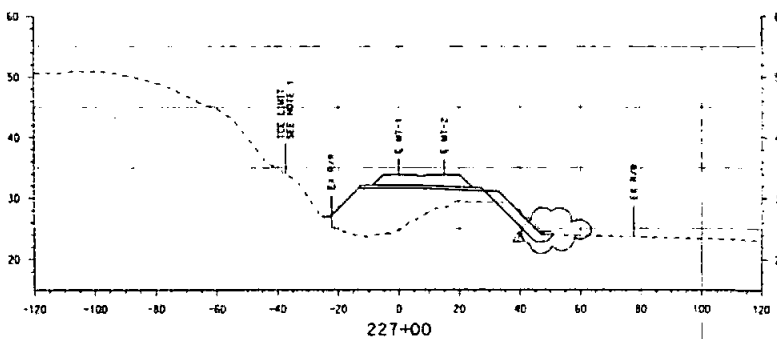

NOTE:
1. FOR TCE DIMENSIONS SEE SVDT-TC01 THROUGH SVDT-TC05

REV.	DATE	DESCRIPTION	BY	APP.
1	6/11/2014	DCN #6, 1 REMOVE NON-HAZARDOUS BASTY SOIL TO LANDFILL		
2	11/11/2013	CONFORMED		
3	7/3/2013	ISSUED FOR BID		

DESIGNED BY
AM
DRAWN BY
JAM
CHECKED BY
JC
APPROVED BY
DAJ
DATE
JULY 3, 2013

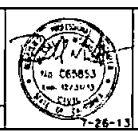

SORRENTO VALLEY DOUBLE TRACK
CROSS SECTIONS
MT-1 STA 226+00 TO STA 231+00

CONTRACT NO. 1239807
DRAWING NO. SVDT-X507
REVISION SHEET NO. 1 61 OF 373
SCALE AS NOTED

S:\Projects\1239807\Drawings\SVDT-X507.dwg 11/11/2013 10:11:11 AM

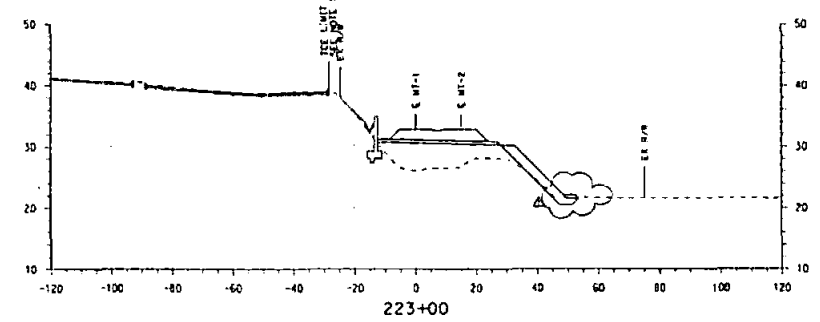
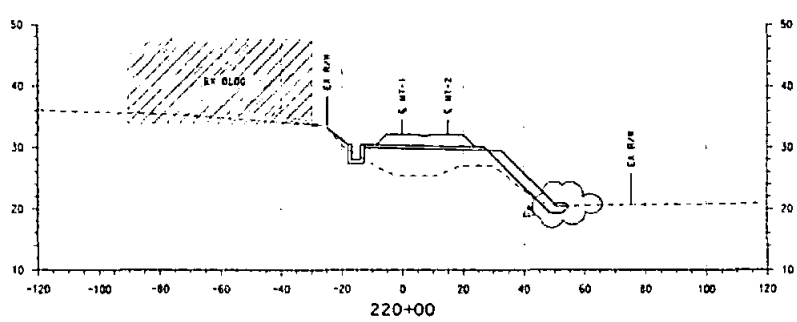
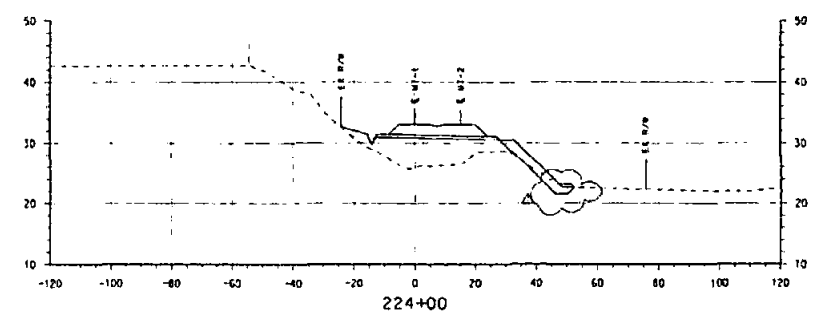
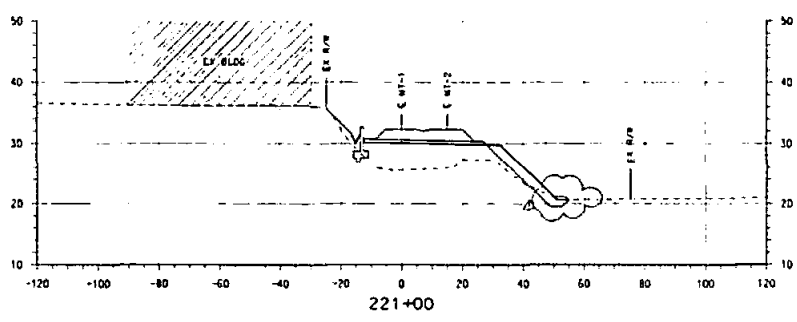
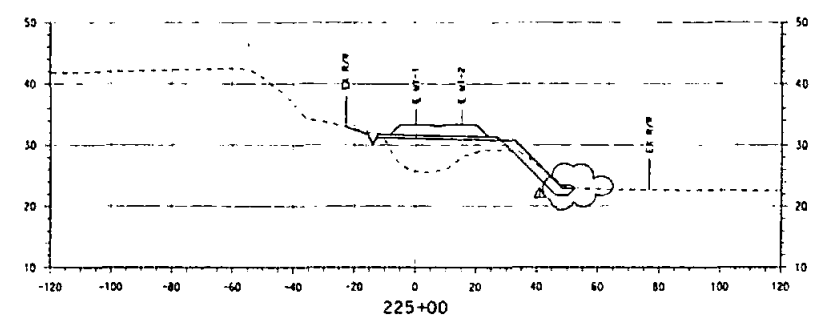
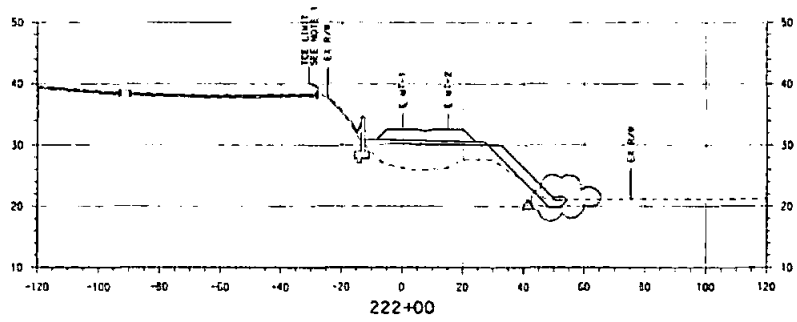
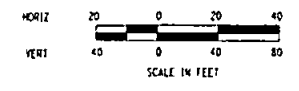

NOTE:
1. FOR ICE DIMENSIONS SEE SVDT-1C01 THROUGH SVDT-1C05

6/18/2014
 11/17/2013
 7/3/2013
 7-25-13

REV.	DATE	DESCRIPTION	APP.
1	6/11/2014	DEM #1 REMOVE NON-HAZARDOUS WASTE SOIL TO LANDFILL	
2	11/17/2013	COMFORMED	
3	7/3/2013	ISSUED FOR BID	

DESIGNED BY
AM
 CHECKED BY
JMI
 APPROVED BY
RUI
 DATE
JULY 3, 2013



SORRENTO VALLEY DOUBLE TRACK

CROSS SECTIONS
MT-1 STA 220+00 TO STA 225+00

CONTRACT NO.	1239807
DRAWING NO.	SVDT-X506
REVISION	1
SHEET NO.	60 OF 373
SCALE	AS NOTED

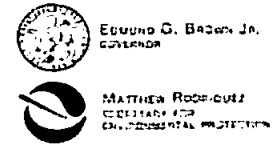

California Regional Water Quality Control Board, San Diego Region

Action on Request
for
Clean Water Act Section 401 Water Quality Certification
and
Waste Discharge Requirements
for
Discharge of Dredged and/or Fill Materials

PROJECT: Sorrento Valley Double Track Project
Water Quality Certification No. 11C-118
WDID: 9 00002404

APPLICANT: San Diego Association of Governments
401 B Street
Suite 800
San Diego, CA 92101

Table with 2 columns: Reg. Meas. Place, Party, Person and values 382843, 775780, 39834, 524620

ACTION:

Table with 2 columns and 3 rows of certification options with checkboxes

PROJECT DESCRIPTION:

The San Diego Association of Governments (SANDAG) proposes the Sorrento Valley Double Track Project (Project) to construct a second railroad track parallel to an existing track to reduce train traffic.

- 1) **Track Embankment:** A raised second track will be added 25 feet east of the existing track from Mile Post (MP) 247.8 to the Sorrento Valley Train Station (MP 248.9). The Project will modify the toe of the western embankment to expand the existing wetlands along Soledad Creek within the railroad Right-of-Way (ROW).
- 2) **Retaining Walls:** Three retaining walls will be constructed. One retaining wall is required along the second track, between Bridge 247.7 and Bridge 248.5, due to its close proximity to the private property located east of the railroad ROW. The proposed retaining wall will incorporate a channel for local drainage. The second retaining wall supports the existing station parking lot. The third retaining wall supports the track at the southerly parking lot.
- 3) **Drainage:** A drainage ditch east of the proposed track will be constructed to provide for conveyance of local storm water to Bridge 247.7.
- 4) **Bridge 247.7:** Bridge 247.7 will be demolished and replaced in-line (same location) with the existing track and will be slightly shortened.
- 5) **Bridge 248.5:** Bridge 248.5 will be demolished and replaced with a track placed on top of two 54 inch diameter reinforced concrete pipes (RCP) that will be buried under compacted fill. These pipes will be buried one foot under proposed grade, creating a "soft bottom" culvert. The drainage beneath the existing bridge serves only as an overflow mechanism for Los Peñasquitos Creek during substantial rain events.
- 6) **Bridge 248.7:** Bridge 248.7 will be demolished and replaced with a double track bridge above the current 5 to 10 year floodwater surface elevation east of the existing bridge. Bridge 248.7 will be built as a 252 foot-long bridge consisting of nine pre-stressed/pre-cast concrete double cell box girder spans spaced at 28 foot intervals.
- 7) **Parking:** Existing parking (66 spaces) will be relocated to the proposed new paved lot located south of Sorrento Valley Boulevard to accommodate passenger parking during construction. The new southern lot will include four (4) handicapped spaces and 79 regular spaces for a total of 83 parking spaces in the southern lot. One retaining wall will be constructed to retain the track embankment and allow enough space for parking. Upon completion of Project construction, the existing parking area will be repaired and the parking restriped.
- 8) **Sorrento Valley Station Platforms:** The current station platform length can only accommodate five car trains with one locomotive engine. The future demand forecasts the use of up to a ten car train that would require two locomotive engines. The proposed extension of the platform is a 200-foot extension to the north and approximately 500-feet to the south. This would increase the length of the existing 500 foot platform to 1200 feet.
- 9) **Rail Protection and Soil Import:** Rip-rap will be installed on the entire western slope of the existing and proposed track embankment to provide protection from regional storm water flows that have historically eroded this embankment. Buried rip-rap will also be installed on the

easterly side under the track ditch. All exposed riprap will be covered with soil and planted with native riparian or upland plants.

10) *Signal House*: The signal equipment required to operate the new turnout at 247.8 (Control Point TORREY) will be placed inside a new steel signal house across the designed ditch.

(More thorough project descriptions are located in Attachment 1.)

Project impacts and mitigation are summarized in the following table:

Impacts and Mitigation:	Acreage of impacts:	Linear feet of impacts:
Permanent Impacts to non-wetland waters of the U.S. and State	0.15 acre	220 linear feet
Temporary Impacts to non-wetland waters of the U.S. and State	0.18 acre	290 linear feet
Permanent Impacts to wetland waters of the U.S. and State	0.10 acre	720 linear feet
Temporary Impacts to wetland waters of the U.S. and State	1.58 acre	3,720 linear feet
Mitigation: offsite establishment of wetlands	1.01 acre	950 linear feet
Mitigation: onsite revegetation of temporarily impacted areas	1.76 acre	4,010 linear feet
Mitigation: onsite enhancement of riparian habitat	0.27 acre	690 linear feet

TABLE OF CONTENTS

I. STANDARD CONDITIONS:.....	5
II. ADDITIONAL CONDITIONS: GENERAL	5
III. ADDITIONAL CONDITIONS: CONSTRUCTION BEST MANAGEMENT PRACTICES	7
IV. ADDITIONAL CONDITIONS: POST-CONSTRUCTION BEST MANAGEMENT PRACTICES	8
V. ADDITIONAL CONDITIONS: IMPACTS AND COMPENSATORY MITIGATION	11
VI. MONITORING REQUIREMENTS:.....	13
VII. NOTIFICATION REQUIREMENTS:.....	14
VIII. REPORTING REQUIREMENTS:.....	16
IX. CEQA FINDINGS:.....	18
X. PUBLIC NOTIFICATION OF PROJECT APPLICATION:	18
XI. SAN DIEGO WATER BOARD CONTACT PERSON:	19
XII. WATER QUALITY CERTIFICATION:	19

I. STANDARD CONDITIONS

The following three standard conditions apply to all Certification actions, except as noted under Condition C for denials:

- A. This Certification action is subject to modification or revocation upon administrative or judicial review, including review and amendment pursuant to section 13330 of the Water Code and section 3867 of Title 23 of the California Code of Regulations (23 CCR).
- B. This Certification action is not intended and must not be construed to apply to any discharge from any activity involving a hydroelectric facility requiring a Federal Energy Regulatory Commission (FERC) license or an amendment to a FERC license unless the pertinent Certification application was filed pursuant to 23 CCR subsection 3855(b) and the application specifically identified that a FERC license or amendment to a FERC license for a hydroelectric facility was being sought.
- C. The validity of any non-denial Certification action must be conditioned upon total payment of the full fee required under 23 CCR section 3833, unless otherwise stated in writing by the certifying agency.

II. ADDITIONAL CONDITIONS: GENERAL

- A. Water Quality Certification No. 11C-118 (Certification) is only valid if the project begins no later than 5 (five) years from the date of issuance. If the project has not begun within 5 years from the date of issuance, then this Certification shall expire 5 years from the date of issuance.
- B. The Applicant must, at all times, fully comply with the engineering plans, specifications and technical reports submitted to the California Regional Water Quality Control Board, San Diego Region (San Diego Water Board), to support this Certification and all subsequent submittals required as part of this Certification and as described in Attachment 1. The conditions within this Certification must supersede conflicting provisions within such plans submitted prior to the Certification action. Any modifications thereto, would require notification to the San Diego Water Board and reevaluation for individual Waste Discharge Requirements and/or Certification amendment.
- C. During construction, the Applicant must maintain a copy of this Certification at the project site. This Certification must be available at all times to site personnel and agencies.

- D. Upon presentation of credentials, the Applicant must permit the San Diego Water Board or its authorized representative(s) to:
1. Enter onto project premises, including all areas on which wetland fill or wetland mitigation is located or in which records are kept.
 2. Access and/or copy any records required to be kept under the terms and conditions of this Certification.
 3. Inspect and photograph any treatment equipment, monitoring equipment, or monitoring method required by this Certification.
 4. Sample or monitor any discharge or surface water covered by this Certification.
- E. In the event of any violation or threatened violation of the conditions of this Certification, the violation or threatened violation must be subject to any remedies, penalties, process or sanctions as provided for under State law. For purposes of section 401(d) of the Clean Water Act, the applicability of any State law authorizing remedies, penalties, process or sanctions for the violation or threatened violation constitutes a limitation necessary to assure compliance with the water quality standards and other pertinent requirements incorporated into this Certification.
- F. In response to a suspected violation of any condition of this Certification, the San Diego Water Board may, pursuant to Water Code sections 13267 and 13383, require the holder of any permit or license subject to this Certification to investigate, monitor, and report information on the violation; provided that the burden, including costs of preparing the reports, bears a reasonable relationship to the need for and the benefits to be obtained from the reports.
- G. In response to any violation of the conditions of this Certification, or if the results of the project have unintended impacts to water quality, the San Diego Water Board may modify the conditions of this Certification as appropriate to ensure compliance.

III. ADDITIONAL CONDITIONS: CONSTRUCTION BEST MANAGEMENT PRACTICES

- A. Construction Best Management Practices (BMPs) must be implemented as described in the March 28, 2012 *Draft Stormwater Pollution Prevention Plan for Sorrento Valley Double Track (MP 247.7/249.0)*, prepared by HDR Engineering. Construction BMPs must include, but not be limited to:
1. Sediment Control;
 2. Erosion Control;
 3. Material Delivery and Storage;
 4. Material Use;
 5. Stockpile Management;
 6. Spill Prevention and Control;
 7. Solid Waste Management;
 8. Hazardous Waste Management;
 9. Sanitary/Septic Waste Management;
 10. Storm Drain Inlet Protection;
 11. Water Conservation Practices;
 12. Dewatering Operations;
 13. Vehicle and Equipment Cleaning;
 14. Vehicle and Equipment Fueling;
 15. Vehicle and Equipment Maintenance;
 16. Concrete Waste and Curing Management; and
 17. Stabilized Construction Ingress/Egress.
- B. The Applicant must enroll in and comply with the requirements of State Water Resources Control Board Water Quality Order No. 2009-0009-DWQ, the *NPDES General Permit for Storm Water Discharges Associated with Construction and Land Disturbance Activity*.
- C. Prior to the start of the project, and annually thereafter, the Applicant must educate all personnel on the requirements in this Certification, pollution prevention measures, spill response, and BMP implementation and maintenance.
- D. The Applicant must, at all times, maintain appropriate types and sufficient quantities of materials on-site to contain any spill or inadvertent release of materials that may cause a condition of pollution or nuisance if the materials reach waters of the U.S. and/or State.
- E. The treatment, storage, and disposal of wastewater during the life of the project must be done in accordance with waste discharge requirements established by the San Diego Water Board pursuant to Water Code section 13260.

- F. Discharges of flow during construction or after completion must not cause downstream erosion or damage to properties or stream habitat.
- G. Water containing mud, silt, or other pollutants from equipment washing or other activities, must not be discharged to waters of the United States and/or the State or placed in locations that may be subjected to storm flows. Pollutants discharged to areas within a stream diversion area must be removed at the end of each work day or sooner if rain is predicted.
- H. All surface waters, including ponded waters, must be diverted away from areas undergoing grading, construction, excavation, vegetation removal, and/or any other activity which may result in a discharge to the receiving water. Diversion activities must not result in the degradation of beneficial uses or exceedance of water quality objectives of the receiving waters. Any temporary dam or other artificial obstruction constructed must only be built from materials such as clean gravel which will cause little or no siltation. Normal flows must be restored to the affected stream immediately upon completion of work at that location.
- I. All areas that will be left in a rough graded state must be stabilized no later than two weeks after completion of grading. The Applicant, land owners, and/or land managers are responsible for implementing and maintaining BMPs to prevent erosion of the rough graded areas. After completion of grading, all areas must be revegetated. The revegetation palette must not contain any plants listed on the California Invasive Plant Council Invasive Plant Inventory, which can be found online at <http://www.cal-ipc.org/ip/inventory/weedlist.php>.
- J. Except as authorized by this Certification, substances hazardous to aquatic life including, but not limited to, petroleum products, raw cement/concrete, asphalt, and coating materials, must be prevented from contaminating the soil and/or entering waters of the United States and/or State. BMPs must be implemented to prevent such discharges during each project activity involving hazardous materials.
- K. Removal of vegetation must occur by hand, mechanically, or using EPA approved herbicides deployed using applicable BMPs to prevent impacts to beneficial uses of waters of the State. Use of aquatic pesticides must be done in accordance with *State Water Resources Control Board Water Quality Order No. 2004-0009-DWQ, Statewide General National Pollution Discharge Elimination System Permit for the Discharge of Aquatic Pesticides for Aquatic Weed Control in Waters of the United States*, and any subsequent reissuance as applicable.
- L. If groundwater dewatering with discharge to surface water is necessary for project construction, the Applicant must comply with *San Diego Water Board Order No. R9-2008-0002, General Waste Discharge Requirements for Discharges from Groundwater Extraction and Similar Discharges to Surface Waters Within the San Diego Region*. These General Waste Discharge Requirements are accessible at: [http://www.swrcb.ca.gov/rwqcb9/board decisions/adopted orders/2008/2008 0002.pdf](http://www.swrcb.ca.gov/rwqcb9/board%20decisions/adopted%20orders/2008/2008_0002.pdf)

IV. ADDITIONAL CONDITIONS: POST-CONSTRUCTION BEST MANAGEMENT PRACTICES

- A. All storm drain inlet structures within the Project boundaries must be stamped and/or stenciled (or equivalent) with appropriate language prohibiting non-storm water discharges.
- B. The Applicant must implement the post-construction BMPs as described in the *Water Quality Technical Report, Sorrento Valley Double Track North & South Parking Lot Improvements*, prepared by Project Design Consultants, and dated September 2012. Proposed BMPs include Low Impact Design, Source Control, and Treatment Control BMPs.
1. Low Impact Design BMPs must include: Minimization of impervious areas, minimization of directly connected impervious areas, pervious paving pockets surrounding landscape trees, and landscape topsoil improvements.
 2. Source Control BMPs must include: Efficient irrigation and landscape design, Integrated Pest Management, and storm drain inlet stenciling and signage.
 3. Treatment Control BMPs must include: Four vegetated swales capturing runoff from the new South Parking Lot, and three storm drain inlet inserts with forced, flow-through media filtration in the existing North Parking Lot.
- C. Post- construction BMPs must treat 100 percent of the added impervious surface and must be sized to comply with the following numeric sizing criteria:
1. Volume
Volume-based BMPs must be designed to mitigate (infiltrate, filter, or treat) either:
 - a. The volume of runoff produced from a 24-hour 85th percentile storm event, as determined from the local historical rainfall record; or
 - b. The volume of runoff, as determined from the local historical rainfall record, that achieves approximately the same reduction in pollutant loads and flows as achieved by mitigation of the 85th percentile 24-hour runoff event; or
 2. Flow
Flow-based BMPs must be designed to mitigate (infiltrate, filter, or treat) either:
 - a. The maximum flow rate of runoff produced from a rainfall intensity of 0.2 inch of rainfall per hour; or
 - b. The maximum flow rate of runoff produced by the 85th percentile hourly rainfall intensity, as determined from the local historical rainfall record, multiplied by a factor of two; or
 - c. The maximum flow rate of runoff, as determined from the local historical rainfall record, that achieves approximately the same reduction in pollutant loads and flows as achieved by mitigation of the 85th percentile hourly rainfall intensity multiplied by a factor of two.

- D. Post-construction BMPs must be installed and functional prior to occupancy and/or planned use of development areas.
- E. The Applicant or their designated party must inspect and maintain structural BMPs per the manufacturer's and industry specifications.
- F. The post-construction BMPs must be inspected prior to the commencement of the rainy season (October 1) and after every storm event exceeding 0.5 inches of precipitation.
- G. Records must be kept regarding inspections and maintenance of the post-construction BMPs.
- H. The Applicant assumes responsibility for the inspection and maintenance of all post-construction structural BMPs until such responsibility is legally transferred to another entity.

V. ADDITIONAL CONDITIONS: IMPACTS AND COMPENSATORY MITIGATION

- A. Impacts to waters of the United State and/or State associated with the Project are:
1. Permanent impacts to wetland waters of the U.S. and State of no more than 0.10 acre and 720 linear feet.
 2. Temporary impacts to wetland waters of the U.S. and State of no more than 1.58 acre and 3,720 linear feet.
 3. Permanent impacts to non-wetland waters of the U.S. and State of no more than 0.15 acre and 220-linear feet.
 4. Temporary impacts to non-wetland waters of the U.S. and State of no more than 0.18 acre and 290 linear feet.
- B. Mitigation for permanent and temporary project impacts to non-wetland and wetland waters of the U.S. and State must be implemented as described in the *Sorrento Valley Double Track Draft Off-site Wetland Mitigation and Monitoring Plan, San Diego County, California*, prepared by HDR Engineering, Inc., and dated August 2012, and the *Conceptual Revegetation Plan for the Sorrento Valley Double Track, San Diego County, California*, prepared by HDR Engineering, Inc., and dated August 2012.
- C. Compensatory mitigation must include the following:
1. Onsite revegetation of alkali meadow marsh, coastal and valley freshwater marsh, southern arroyo willow riparian forest, and southern willow scrub totaling 1.76 acre, 4,010 linear feet, for temporary impacts to the same vegetation communities.
 2. Offsite establishment of 1.01 acres, 950 linear feet, of wetlands as alkali meadow, coastal sage scrub, and southern willow scrub in the adjacent Torrey Pines State Park planned mitigation area.
 3. Onsite enhancement of 0.27 acre, 690 linear feet, of riparia in the form of *Arundo donax* (giant reed) removal.
- D. The construction of proposed mitigation must be concurrent with Project grading and completed no later than 9 months following the initial discharge of dredge or fill material into on-site waters. Delays in implementing mitigation must be compensated for by an increased mitigation implementation of 10 percent of the cumulative compensatory mitigation for each month of delay.
- E. The Applicant must restore all areas of temporary impacts and all other areas of temporary disturbance which could result in a discharge or a threatened discharge to waters of the U.S. and State. Restoration must include grading of disturbed areas to pre-project contours and revegetation with native species.

- F. Mitigation areas must be maintained free of perennial exotic plant species, in perpetuity, including, but not limited to, pampas grass, giant reed, tamarisk, sweet fennel, tree tobacco, castor bean, and pepper tree. Annual exotic plant species must not occupy more than 5 percent of the mitigation areas.
- G. San Diego Water Board acceptance of the final mitigation plan applies only to the Project described in this Certification and must not be construed as approval for other current or future projects that are planning to use additional acreage at the site for mitigation.
- H. Any maintenance activities that do not contribute to the success of the mitigation sites and enhancement of beneficial uses and ecological functions and services are prohibited. Maintenance activities are limited to the removal of trash and debris, removal of exotic plant species, replacement of dead native plant species and remedial measures deemed necessary for the success of the restoration program.
- I. If at any time during the implementation and establishment of the mitigation areas, and prior to verification of meeting success criteria, a catastrophic natural event (e.g., fire, flood) occurs and impacts the mitigation areas, the Applicant is responsible for repair and replanting of the damaged areas.
- J. For purposes of this Certification, establishment is defined as the creation of vegetated or unvegetated waters of the U.S. and/or State where the resource has never previously existed (e.g. conversion of nonnative grassland to a freshwater marsh). Restoration is divided into two activities, re-establishment and rehabilitation. Re-establishment is defined as the return of natural/historic functions to a site where vegetated or unvegetated waters of the U.S. and/or State previously existed (e.g., removal of fill material to restore a drainage). Rehabilitation is defined as the improvement of the general suite of functions of degraded vegetated or unvegetated waters of the U.S. and/or State (e.g., removal of a heavy infestation or monoculture of exotic plant species from jurisdictional areas and replacing with native species). Enhancement is defined as the improvement to one or two functions of existing vegetated or unvegetated waters of the U.S. and/or State (e.g., removal of small patches of exotic plant species from an area containing predominantly natural plant species). Preservation is defined as the acquisition and legal protection from future impacts in perpetuity of existing vegetated or unvegetated waters of the U.S. and/or State (e.g., conservation easement).
- K. Mitigation site monitoring must continue until the mitigation site has met the success criteria stated in the *Sorrento Valley Double Track Draft Off-site Wetland Mitigation and Monitoring Plan, San Diego County, California*, prepared by HDR Engineering, Inc., and dated August 2012, and the *Conceptual Revegetation Plan for the Sorrento Valley Double Track, San Diego County, California*, prepared by HDR Engineering, Inc., and dated August 2012, and until the San Diego Water Board agrees to cessation of mitigation site monitoring. The mitigation site must be maintained, in perpetuity, free of non-native and invasive plant species and in accordance with specified success criteria described in the mitigation plans.

VI. MONITORING REQUIREMENTS

- A. Prior to construction initiation, the Applicant shall develop a monitoring plan that contains the following elements:

1. Benthic Macroinvertebrate Community Analysis

Bioassessment monitoring must be performed using the professional level non-point source protocol of the California Stream Bioassessment procedure¹ to assess effects of the Project impacts on the biological integrity of receiving water. At a minimum, bioassessment monitoring must be performed at three sites (assessment stations) in Los Peñasquitos Creek (as flow permits) prior to project initiation, and then on years three and five, during the established "index period" for the Los Peñasquitos Creek watershed. The first assessment station is the reference station, which must be located upstream of bridge 248.7 in a reference area; the second assessment station must be located at the furthest upstream location within the bridge 248.7 construction site; the third assessment station must be located immediately downstream of the bridge 248.7 construction site. The reference station upstream of the project discharge must be located and sampled concurrently with the second and third assessment stations. The results of the Benthic Macroinvertebrate Community Analysis must be submitted with the respective Annual Reports described in Section VIII of this Certification.

2. California Rapid Assessment Method

The Applicant must conduct a quantitative function-based assessment of the health of wetland and riparian habitats to establish baseline conditions, set success criteria, and assess mitigation site progress at the Torrey Pines State Park off-site mitigation area and the on-site enhancement areas. The California Rapid Assessment Method (CRAM)² must be used at the three assessment stations described in section VI.A.1 of this Certification, prior to the start of construction and then three and five years following construction completion and continuing until success criteria have been met. The results of the CRAM assessment must be submitted with the respective Annual Mitigation Monitoring Reports described in Section VIII of this Certification.

The San Diego Water Board may make revisions to the monitoring program at any time during the five year monitoring term, and may include a reduction or increase in

¹ Copies of the California Stream Bioassessment Procedure can be obtained at <http://www.dfg.ca.gov/cabw/cabwhome.html>. Additional information on Stream bioassessment may be obtained at http://www.waterboards.ca.gov/rwqcb9/water_issues/programs/bioassessment/index.shtml

² Information on CRAM is available at the California Rapid Assessment Method homepage at <http://www.cramwetlands.org/>

the number of parameters to be monitored, locations monitored, the frequency of monitoring, or the number and size of samples collected.

Where procedures are not otherwise specified for the monitoring, sampling, and analysis, the quality assurance/quality control procedures must be conducted in accordance with the Surface Water Ambient Monitoring Program (SWAMP) Quality Assurance Program Plan (QAPP)³ for the State of California's Surface Water Ambient Monitoring Program, adopted by the State Water Resources Control Board.

VII. NOTIFICATION REQUIREMENTS

- A. The Applicant must report to the San Diego Water Board any noncompliance that may endanger human health or the environment. Any information shall be provided orally within **24 hours** from the time the Applicant becomes aware of the circumstances. A written submission shall also be provided within **five (5) days** of the time the Applicant becomes aware of the circumstances. The written submission shall contain a description of the incident and its cause, the period of the noncompliance including exact dates and times, and if the noncompliance has not been corrected, the anticipated time it is expected to continue; and steps taken or planned to reduce, eliminate, and prevent reoccurrence of the noncompliance. The San Diego Water Board may waive the above-required written report under this provision on a case-by-case basis if an oral report has been received within 24 hours.
- B. This Certification is not transferable in its entirety or in part to any person except after notice to the Executive Officer of the San Diego Water Board in accordance with the following terms.
 1. **Transfer of Property Ownership:** The Applicant must notify the San Diego Water Board of any change in ownership of the Project area. Notification of change in ownership must include, but not be limited to a statement that the Applicant has provided the purchaser with a copy of the Section 401 Water Quality Certification and that the purchaser understands and accepts the certification requirements and the obligation to implement them or be subject to liability for failure to do so. The seller and purchaser must sign and date the notification and provide such notification to the San Diego Water Board **within 10 days of the transfer of ownership.**

³ The Quality Assurance Program Plan is available on the State Water Board's SWAMP website at http://www.waterboards.ca.gov/water_issues/programs/swamp/docs/qapp/qappr082209.pdf

2. **Transfer of Mitigation Responsibility:** Any notification of transfer of responsibilities to satisfy the mitigation requirements set forth in this Certification must include a signed statement from an authorized representative of the new party (transferee) demonstrating acceptance and understanding of the responsibility to comply with and fully satisfy the mitigation conditions and agreement that failure to comply with the mitigation conditions and associated requirements may subject the transferee to enforcement by the San Diego Water Board under Water Code section 13385, subdivision (a). Notification of transfer of responsibilities meeting the above conditions must be provided to the San Diego Water Board **within 10 days of the transfer date.**
3. **Transfer of Post-Construction BMP Maintenance Responsibility:** The Applicant assumes responsibility for the inspection and maintenance of all post-construction structural BMPs until such responsibility is legally transferred to another entity. At the time maintenance responsibility for post-construction BMPs is legally transferred, the Applicant must submit to the San Diego Water Board a copy of such documentation and must provide the transferee with a copy of a long-term BMP maintenance plan that complies with manufacturer specifications. Notification of transfer of responsibilities meeting the above conditions must be provided to the San Diego Water Board **within 10 days of the transfer date.**

Upon properly noticed transfers of responsibility, the transferee assumes responsibility for compliance with this Certification and references in this Certification to the Applicant will be interpreted to refer to the transferee as appropriate. Transfer of responsibility does not necessarily relieve the Applicant of this Certification in the event that a transferee fails to comply.

- C. **Prior to the start of construction**, the Applicant must provide the San Diego Water Board a draft preservation mechanism (e.g. deed restriction, conservation easement, etc.) that will protect all mitigation areas and their buffers in perpetuity. **Within one year of the start of construction**, the Applicant must submit proof of a completed preservation mechanism that will protect all mitigation areas and their buffers in perpetuity. The conservation easement, deed restriction, or other legal limitation on the mitigation property must be adequate to demonstrate that the site will be maintained without future development or encroachment on the site which could otherwise reduce the functions and values of the site for the variety of beneficial uses of waters of the United States that it supports. The legal limitation must prohibit, without exception, all residential, commercial, industrial, institutional, and transportation development, and any other infrastructure development that would not maintain or enhance the wetland and streambed functions and values of the site. The preservation mechanism must clearly prohibit activities that would result in soil disturbance or vegetation removal, other than the removal of non-native vegetation. Other infrastructure development to be prohibited includes, but is not limited to, additional utility lines, maintenance roads, and areas of maintained landscaping for recreation.

- D. The Applicant must notify the San Diego Water Board in writing **at least 5 days prior** to the commencement of dredge, fill, and discharge activities.

VIII. REPORTING REQUIREMENTS

- A. **Annual Project Completion Progress Reports.** The Applicant must submit annual Project Completion progress reports describing the status of Project construction and compliance with all requirements of this Certification to the San Diego Water Board on December 1 of each year following the issuance of this Certification until the project has reached completion. The Applicant must also submit a Final Project Completion Report to the San Diego Water Board within 30 days of Project completion. The reports must include, but not be limited to, the following information:

1. Date of construction initiation.
2. Projected or actual date of construction completion.
3. Status of post-construction BMPs installation and implementation.
4. A description of all incidents of non-compliance and its cause, the period of the noncompliance including exact dates and times, and if the noncompliance has not been corrected, the anticipated time it is expected to continue; and steps taken or planned to reduce, eliminate, and prevent reoccurrence of the noncompliance.
5. Final Project Completion Report: As-built drawings no larger than 11"X17", photo documentation of implemented post-construction BMPs. Photo documentation must be conducted in accordance with guidelines posted at http://www.waterboards.ca.gov/sandiego/water_issues/programs/401_certification/docs/StreamPhotoDocSOP.pdf. In addition, photo documentation must include Global Positioning System (GPS) coordinates for each of the photo points referenced.

- B. **Annual Mitigation Monitoring Reports.** Mitigation monitoring reports must be submitted annually until mitigation has met success criteria established in the *Sorrento Valley Double Track Off-Site Wetland Mitigation and Monitoring Plan, San Diego County, California* (HDR Engineering, August 2012) and been deemed successful by the San Diego Water Board. Annual monitoring reports must be submitted prior to **December 1** of each year. Monitoring reports must include, but not be limited to, the following:

1. Names, qualifications, and affiliations of the persons contributing to the report.
2. Date of initiation of mitigation installation and date mitigation installation was completed.
3. Mitigation as-builts, including topography maps and planting locations.
4. Tables presenting the raw data collected in the field as well as analyses of the physical and biological data.
5. Topographic complexity characteristics at each mitigation site.
6. Upstream and downstream habitat and hydrologic connectivity.
7. Source of hydrology.
8. Width of native vegetation buffer around the entire mitigation site.

9. Qualitative and quantitative comparisons of current mitigation conditions with pre-construction conditions and previous mitigation monitoring results.
 10. Stream photo documentation, including all areas of permanent and temporary impact, prior to and after project construction, and mitigation areas, prior to and after implementation. Photo documentation must be conducted in accordance with guidelines posted at http://www.waterboards.ca.gov/sandiego/water_issues/programs/401_certification/docs/StreamPhotoDocSOP.pdf. In addition, photo documentation must include Geographic Positioning System (GPS) coordinates for each of the photo points referenced.
 11. A Survey report documenting boundaries of mitigation area(s), including Geographic Information System (GIS) shape files (polygons) of the impact and mitigation areas (Two GPS readings (points) must be taken on each line of the polygon and the polygon must have a minimum of 10 points). GIS metadata must also be submitted.
- C. All information requested in this Certification is pursuant to Water Code section 13267. Civil liability may be administratively imposed by the San Diego Water Board for failure to furnish requested information pursuant to Water Code section 13268.
- D. The Applicant shall submit both one complete electronic copy (on CD or other appropriate media) and one complete paper copy of all reports required under this Certification including notifications, technical reports, and monitoring reports. All correspondence and documents submitted to the San Diego Water Board must include the following identification numbers in the header or subject line: 775780:mporter Certification No. 11C-118. The preferred electronic format for each report submission is PDF format that is Optical Character Recognition (OCR) capable.
- E. All applications, reports, or information submitted to the San Diego Water Board must be signed and certified as follows:
1. For a corporation, by a responsible corporate officer of at least the level of vice president.
 2. For a partnership or sole proprietorship, by a general partner or proprietor, respectively.
 3. For a municipality, or a state, federal, or other public agency, by either a principal executive officer or ranking elected official.
 4. A duly authorized representative may sign applications, reports, or information if:
 - a. The authorization is made in writing by a person described above.
 - b. The authorization specifies either an individual or position having responsibility for the overall operation of the regulated activity.
 - c. The written authorization is submitted to the San Diego Water Board Executive Officer.

- F. All applications, reports, or information submitted to the San Diego Water Board must be signed and certified as follows:

"I certify under penalty of law that I have personally examined and am familiar with the information submitted in this document and all attachments and that, based on my inquiry of those individuals immediately responsible for obtaining the information, I believe that the information is true, accurate, and complete. I am aware that there are significant penalties for submitting false information, including the possibility of fine and imprisonment."

- G. The Applicant must submit reports required under this Certification, or other information required by the San Diego Water Board, to:

Executive Officer
California Regional Water Quality Control Board
San Diego Region
Attn: 401 Certification No. 11C-118; 775780:mporter
9174 Sky Park Court, Suite 100
San Diego, California 92101

IX. CEQA FINDINGS

The federal Surface Transportation Board has jurisdiction over rail projects related to interstate commerce and has concluded that, under title 49 United States Code §10501(b), state and local agencies are preempted from requiring permits or other approvals for interstate railroads' maintenance, use or upgrading of facilities, including construction of a passing track, where such railroads are subject to the jurisdiction of the Surface Transportation Board (See, Surface Transportation Board Docket No. 34111, North San Diego County Transit Development Board—Petition for Declaratory Order, Aug. 19, 2002). The San Diego Water Board concurs that it is preempted from requiring environmental permits, including compliance with the California Environmental Quality Act (Pub. Res. Code section 21100 et seq.) and finds that this project is not subject to the California Environmental Quality Act. In addition, this project would also be statutorily exempt from CEQA were it applicable, pursuant to CEQA Guideline section 15275(a), which exempts from CEQA projects for "institution or increase of passenger or commuter service on rail lines . . .".

X. PUBLIC NOTIFICATION OF PROJECT APPLICATION

On January 12, 2012, receipt of the project application was posted on the San Diego Water Board web site to serve as appropriate notification to the public. No public comments were received.

XI. SAN DIEGO WATER BOARD CONTACT PERSON

Mike Porter, Engineering Geologist
California Regional Water Quality Control Board San Diego Region
9174 Sky Park Court, Suite 100
San Diego, CA 92101
Telephone: 858-467-2726
Email: mporter@waterboards.ca.gov

XIII. WATER QUALITY CERTIFICATION

I hereby certify that the proposed discharge from the **Sorrento Valley Double Track Project** (Certification No. 11C-118) will comply with the applicable provisions of sections 301 ("Effluent Limitations"), 302 ("Water Quality Related Effluent Limitations"), 303 ("Water Quality Standards and Implementation Plans"), 306 ("National Standards of Performance"), and 307 ("Toxic and Pretreatment Effluent Standards") of the Clean Water Act.

Except insofar as may be modified by any preceding conditions, all Certification actions are contingent on (a) the discharge being limited to, and all proposed mitigation being completed in strict compliance with, the applicants' project description and/or on the attached project Information Sheet, and (b) on compliance with all applicable requirements of the Water Quality Control Plan for the San Diego Basin Region (9) (Basin Plan).

I, David W. Gibson, Executive Officer, do hereby certify the forgoing is a full, true, and correct copy of Certification No. 11C-118 issued on January 14, 2013.

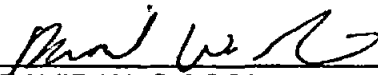

DAVID W. GIBSON
Executive Officer
Regional Water Quality Control Board

1/14/13
Date

- Attachments:
1. Project Information
 2. Distribution List
 3. Location Map(s)
 4. Site and Mitigation Figures(s)

**ATTACHMENT 1
PROJECT INFORMATION**

Applicant: Mr. Rob Rundle
Principal Regional Planner
San Diego Association of Governments
Department of Public Works
Environmental Services Unit
401 B Street
Suite 800
San Diego, CA 92101
Telephone: 619-699-6949
Fax: 619-699-4888
Email: rru@sandag.org

**Applicant's
Representative:** Mr. Erich Lathers
President
BRG Consulting, Inc.
304 Ivy Street
San Diego, CA 92101
Telephone: 619-298-7127
Fax: 619-298-0146
Email: erich@brginc.net

Project Name: Sorrento Valley Double Track Project

Project Location: The proposed project is located in Sorrento Valley, between Sorrento Valley Road and Soledad Canyon Creek, southeast of Los Penasquitos Lagoon, within the City of San Diego, mid-coastal San Diego County, California. The center of the project is located approximately at latitude 32°54' north and longitude -117° 13' east.

Type of Project: Railway improvements.

**Project Need and
Description:**

The San Diego Association of Governments (SANDAG) has proposed to construct a 6336 feet long second railroad track parallel to an existing track to reduce train traffic.

The proposed project will consist of:

1) *Track Embankment:* A raised second track will be added 25 feet east of the existing track from Mile Post (MP) 247.8 to the Sorrento Valley Train Station (MP 248.9). The project will modify the toe of the western embankment to expand the existing wetlands along Soledad Creek within the railroad Right-of-Way (ROW).

2) *Retaining Walls:* One retaining wall is required along the second track, between Bridge 247.7 and Bridge 248.5, due to its close proximity to the private property located east of the railroad ROW. The proposed retaining wall will incorporate a channel for local drainage. The second retaining wall supports the existing station parking lot. The third retaining wall supports the track at the southerly parking lot.

3) *Drainage:* A drainage ditch east of the proposed track will provide for conveyance of local storm water to Bridge 247.7. This ditch will consist of two sections that offer the minimum armoring necessary to accommodate predicted storm water velocities. One section will have 1:1 concrete side slopes with an articulated concrete block (ACB) bottom. The second section will have 2:1 earthen side slopes with an earthen bottom. There is one cross culvert proposed to alleviate the water flow in the ditch during greater storm events.

4) *Bridge 247.7:* The bridge was built in the early 1940s and was converted from its original open deck design to its current 154 foot-long wooden ballast deck pile trestle design. The bridge spans flows from two storm drain outfalls, not a creek. The bridge will be replaced in-line (same location) with the existing track and will be slightly shortened. The proposed design shortens the bridge by 28 feet on the south abutment end because of two major waterlines that cross under the first two spans.

5) *Bridge 248.5:* The bridge was built in the early 1940s and was also converted from an open deck design to an 84 foot-long wooden ballast deck pile trestle. The existing bridge is significantly oversized for the flows that it receives today. The bridge was sized for large flows from Los Penasquitos Creek that

no longer exist due to upper watershed development and the re-routing of runoff to other areas. The bridge will be demolished and replaced with track placed on top of two 54 inch diameter reinforced concrete pipes (RCP) that will be buried under compacted fill. These pipes will be buried one foot under proposed grade, creating a "soft bottom" culvert. The existing drainage beneath the bridge serves only as an overflow mechanism for Los Peñasquitos Creek during substantial rain events. The second track will raise the track above the 50 year floodwater surface elevation through a portion of the project area.

6) *Bridge 248.7*: This bridge was built in the early 1940s, is a 210 foot-long wooden open deck pile trestle that spans Los Peñasquitos Creek, and will be replaced with a double track bridge above the current 5 to 10 year floodwater surface elevation east of the existing bridge. Due to the 5 foot raise in track alignment, Bridge 248.7 must be built off-line (to the east) to maintain rail operations on the existing track during construction. Bridge 248.7 will be built as a 252 foot-long bridge consisting of nine pre-stressed/pre-cast concrete double cell box girder spans that are spaced at 28 foot intervals.

7) *Parking*: Relocation of existing parking (66 spaces) to a proposed new paved lot located south of Sorrento Valley Boulevard to accommodate passenger parking during construction. The new southern lot will include four (4) handicapped spaces and 79 regular spaces for a total of 83 parking spaces in the southern lot. One retaining wall is required to retain the track embankment and allow enough space for parking. Upon completion of project construction, the existing parking area will be repaired and the parking restriped, for a total of 183 parking spaces (95 regular and 5 handicapped spaces at Sorrento Valley Station and 79 regular and 4 handicapped spaces at the parking lot south of Sorrento Valley Boulevard). The parking lot will also include new lighting (directed away from native habitat to the greatest extent possible), landscaping and electric vehicle charging stations.

8) *Sorrento Valley Station Platforms*: The current station platform length can only accommodate five car trains with one locomotive engine. The future demand forecasts the use of up to a ten car train that would require two locomotive engines. The proposed extension of the platform is a 200-foot extension to the north and approximately 500-feet to the south. This would increase the length of the existing 500 foot platform to 1200 feet. California Public Utilities Commission (CPUC) has requested pedestrian

gates to be installed at both pedestrian crossings. The addition of the pedestrian gates requires expansion of the sidewalks directly adjacent to the crossings. In addition to the platform extension, traffic striping of the intersection of Sorrento Valley Boulevard and Sorrento Valley Road will be refreshed to accommodate pedestrian traffic due to the new parking lots and platform extensions.

9) *Rail Protection and Soil Import:* Installation of rip-rap on the entire western slope of the existing and proposed track embankment to provide protection of regional storm water flows that have historically eroded this embankment. Soil will be imported to raise the existing track and to add another track. To accomplish this, 32,612 cubic yards of soil will be required to construct the new embankment and an additional 5,992 tons of rip rap will be used to protect the embankment. Buried rip-rap will also be installed on the easterly side under the track ditch. All exposed riprap will be covered with soil and planted with native riparian or upland plants.

10) *Signal House:* The signal equipment required to operate the new turnout at 247.8 (Control Point TORREY) will be placed inside a new steel signal house across the designed ditch.

Federal
Agency/Permit:

U.S. Army Corps of Engineers §404, Nationwide Permits 14, Ms. Meris Bantilan-Smith; San Diego Field Office.

U.S. Fish and Wildlife Service, Endangered Species Act Consultation, Ms. Janet Struckrath.

Other Required
Regulatory Approvals:

California Department Coastal Commission, Federal Coastal Consistency Certification, Mr. Larry Simon.

State Historic Preservation Office, National Historic Preservation Act § 106, Mr. John Killeen.

California
Environmental Quality
Act (CEQA)
Compliance:

The federal Surface Transportation Board has jurisdiction over rail projects related to interstate commerce and has concluded that, under title 49 United States Code §10501(b), state and local agencies are preempted from requiring permits or other approvals for interstate railroads' maintenance, use or upgrading of facilities, including construction of a passing track, where such railroads are subject to the jurisdiction of the Surface Transportation Board. (See, Surface Transportation Board Docket No. 34111, North San Diego County Transit Development Board—Petition for Declaratory Order, Aug. 19, 2002.) The San Diego Water Board concurs that it is preempted from requiring environmental permits, including compliance with the California Environmental Quality Act (Pub. Res. Code section 21100 et seq.) and finds that this project is not subject to the California Environmental Quality Act. In addition, this project would also be statutorily exempt from CEQA were it applicable, pursuant to CEQA Guideline section 15275(a), which exempts from CEQA projects for "institution or increase of passenger or commuter service on rail lines"

Receiving Waters:

Los Peñasquitos and Soledad Canyon Creeks; Peñasquitos hydrologic unit, Miramar Reservoir hydrologic area (906.10).

Impacted Wetlands
and Waters of the
United States and
State:

Permanent impacts:

Non-wetland waters – 0.15 acre, 220 linear feet.
Wetland waters – 0.10 acre, 720 linear feet.

Temporary:

Non-wetland waters – 0.18 acre, 290 linear feet.
Wetland waters – 1.58 acre, 3,720 linear feet.

Impacted Waters for
CDFG jurisdiction
only:

The project is not subject to CDFG jurisdiction.

Dredge Volume:

None.

Related Projects
Implemented/to be
Implemented by the
Applicant(s):

Certification No. 10C-088 - Sorrento to Miramar Double Track Project - Phase I.

**Compensatory
Mitigation:**

Compensatory mitigation will include the following:

Onsite revegetation of Alkali meadow marsh, Coastal and Valley freshwater marsh, Southern arroyo willow riparian forest, and Southern willow scrub totaling 1.76 acre, 4,010 linear feet, for temporary impacts to the same vegetation communities.

Offsite establishment of 1.01 acres, 950 linear feet, of wetlands as Alkali meadow, Coastal Sage Scrub, and Southern willow scrub in the adjacent Torrey Pines State Park planned mitigation area.

Onsite enhancement of 0.27 acre, 690 linear feet, of riparia in the form of *Arundo donax* (Giant reed) removal.

**Best Management
Practices (BMPs):**

Construction BMPs are described in the *Draft Pollution Prevention Plan for Sorrento Valley Double Track (MP 247.7/249.0)*, prepared by HDR Engineering, Inc., and dated March 28, 2012. Proposed BMPs include:

- Sediment Control
- Erosion Control
- Material Delivery and Storage
- Material Use
- Stockpile Management
- Spill Prevention and Control
- Solid Waste Management
- Hazardous Waste Management
- Sanitary/Septic Waste Management
- Storm Drain Inlet Protection
- Water Conservation Practices
- Dewatering Operations
- Vehicle and Equipment Cleaning
- Vehicle and Equipment Fueling
- Vehicle and Equipment Maintenance
- Stabilized Construction Ingress/Egress
- Wind Erosion Control

Post-construction BMPs are described in the *Water Quality Technical Report, Sorrento Valley Double Track North & South Parking Lot Improvements*, prepared by Project Design Consultants, and dated September 2012. Proposed BMPs

include Low Impact Design, Source Control, and Treatment Control BMPs.

Low Impact Design BMPs will include:

- Minimization of impervious areas.
- Minimization of directly connected impervious areas
- Pervious paving pockets surrounding landscape trees.
- Landscape topsoil improvements.

Source Control BMPs will include:

- Efficient irrigation and landscape design.
- Integrated Pest Management.
- Storm drain inlet stenciling and signage.

Treatment Control BMPs will include:

- Four vegetated swales capturing runoff from the new South Parking Lot.
- Three storm drain Inlet Inserts with forced, flow-through media filtration in the existing North Parking Lot.

Public Notice:

On January 12, 2012, receipt of the project application was posted on the San Diego Water Board web site to serve as appropriate notification to the public. No comments were received.

Fees:

Total Due: \$32,161.00
Total Paid: \$940.00 (Check No. 00834363)
Total Paid: \$31,221.00 (Check No. 00835936)

CIWQS:

Regulatory Measure ID: 382843
Place ID: 775780
Party ID: 39834
Person ID: 524620
WDID 9 000002404

**ATTACHMENT 2
DISTRIBUTION LIST**

Ms. Meris Bantilan-Smith
U.S. Army Corps of Engineers
San Diego Field Office
meris.bantilan-smith@usace.army.mil

Mr. Eric Raffini
Wetlands Regulatory Office
U.S. Environmental Protection Agency, Region 9
R9-WTR8-Mailbox@epa.gov

State Water Resources Control Board
Division of Water Quality
401 Water Quality Certification and Wetlands Unit
Stateboard401@waterboards.ca.gov

U.S. Department of the Interior
Fish and Wildlife Service
6010 Hidden Valley Road
Carlsbad, CA 92011

Mr. Erich Lathers
President
BRG Consulting, Inc.
erich@brginc.net

Certification No. 11C-118

ATTACHMENT 3

LOCATION MAPS

SAN DIEGO ASSOCIATION OF GOVERNMENTS PROJECT PLANS FOR THE SORRENTO VALLEY DOUBLE TRACK

GENERAL NOTES

1. FOR ALL ACTIVITIES REFERRED TO HEREIN, THE SANS AND LOCAL AGENCIES SHALL BE KEPT ADVISED AT ALL TIMES.
2. ALL STRUCTURES EXPOSED IN THE COURSE OF ANY SHALL BE REMOVED TO THE DEPTH OF THE EXISTING FOUNDATION. ALL STRUCTURES SHALL BE RECONSTRUCTED TO THE ORIGINAL DESIGN AND SHALL BE PROTECTED AGAINST COLLAPSE DURING CONSTRUCTION BY PROPER SHORING AND BRACING.
3. ALL STRUCTURES SHALL BE RECONSTRUCTED TO THE ORIGINAL DESIGN AND SHALL BE PROTECTED AGAINST COLLAPSE DURING CONSTRUCTION BY PROPER SHORING AND BRACING.
4. THE CONTRACTOR SHALL BE RESPONSIBLE FOR OBTAINING ALL NECESSARY PERMITS FOR THE CONSTRUCTION OF ANY STRUCTURE AND FOR OBTAINING ALL NECESSARY EASEMENTS AND RIGHTS-OF-WAY FOR THE CONSTRUCTION OF ANY STRUCTURE.
5. THE CONTRACTOR SHALL BE RESPONSIBLE FOR OBTAINING ALL NECESSARY PERMITS FOR THE CONSTRUCTION OF ANY STRUCTURE AND FOR OBTAINING ALL NECESSARY EASEMENTS AND RIGHTS-OF-WAY FOR THE CONSTRUCTION OF ANY STRUCTURE.

IMPORTANT NOTICE
SECTION 6700 OF THE CONSTITUTION AND RELATED STATUTES REQUIRE THE CONTRACTOR TO MAINTAIN ACCESS TO ALL NEIGHBORHOODS AND TO PROVIDE ADEQUATE ACCESS TO ALL PUBLIC UTILITIES AND SERVICES. THE CONTRACTOR SHALL BE RESPONSIBLE FOR OBTAINING ALL NECESSARY PERMITS AND EASEMENTS TO MAINTAIN ACCESS TO ALL NEIGHBORHOODS AND TO PROVIDE ADEQUATE ACCESS TO ALL PUBLIC UTILITIES AND SERVICES. THE CONTRACTOR SHALL BE RESPONSIBLE FOR OBTAINING ALL NECESSARY PERMITS AND EASEMENTS TO MAINTAIN ACCESS TO ALL NEIGHBORHOODS AND TO PROVIDE ADEQUATE ACCESS TO ALL PUBLIC UTILITIES AND SERVICES.

**RAILROAD EMERGENCY 24-HOUR CONTACT NO.
760-966-6700**

CONFIRMED
XXXX

90% SUBMITTAL
NOT FOR CONSTRUCTION

AS SHOWN ON SHEET 90 (SEE PLAN)

IN THE PLAN AND FROM THE PLAN

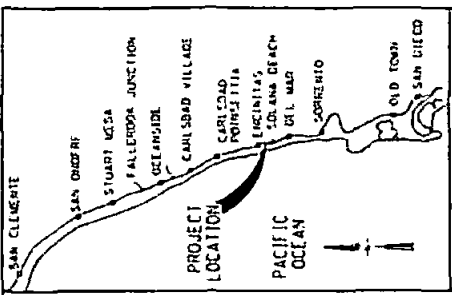
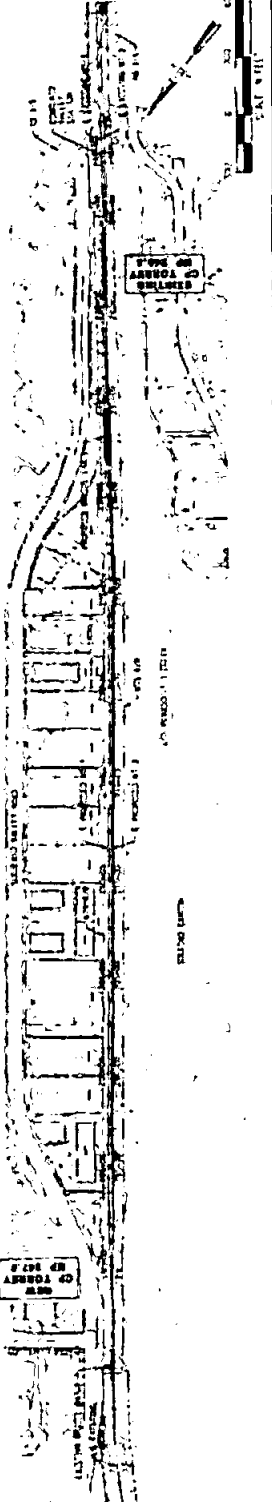

VICINITY MAP
NO DATE

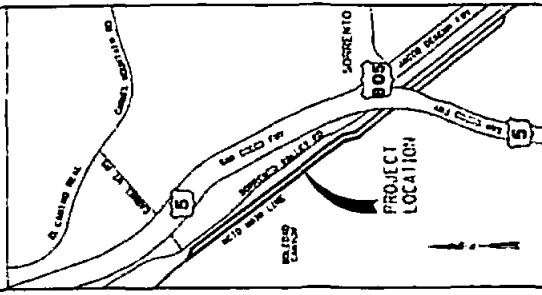

LOCALITY MAP
NO DATE

				SORRENTO VALLEY DOUBLE TRACK
				TITLE SHEET
				AS NOTED

© 2015, Production Project/Draw/Frame/Association, 000/000/000/000, 11-25-19

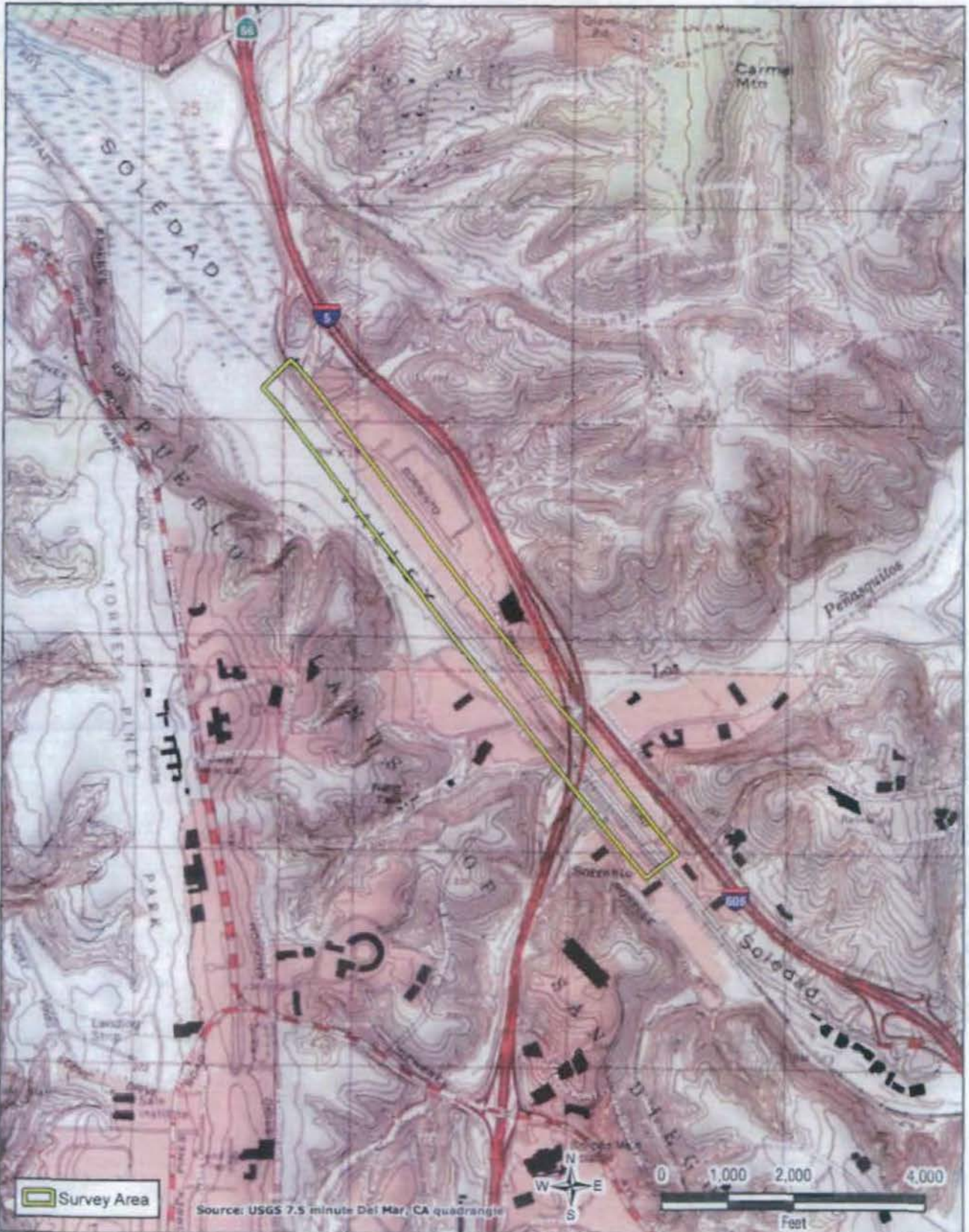



G:\GIS_Productions\Projects\CoastalExpansion\000000\Schematics_Sb_Milestone_T03_50_14220514_00_GIS_MODEL1514_01_Maps\Docs\BTR\project_location.mxd | Last Updated: 11-20-19

Survey Area
 Coastal Commission Boundary

Regional and Vicinity Map

FIGURE 1

SANDAG | Sorrento Valley Double Track | BTR

Certification No. 11C-118

ATTACHMENT 4

SITE FIGURES

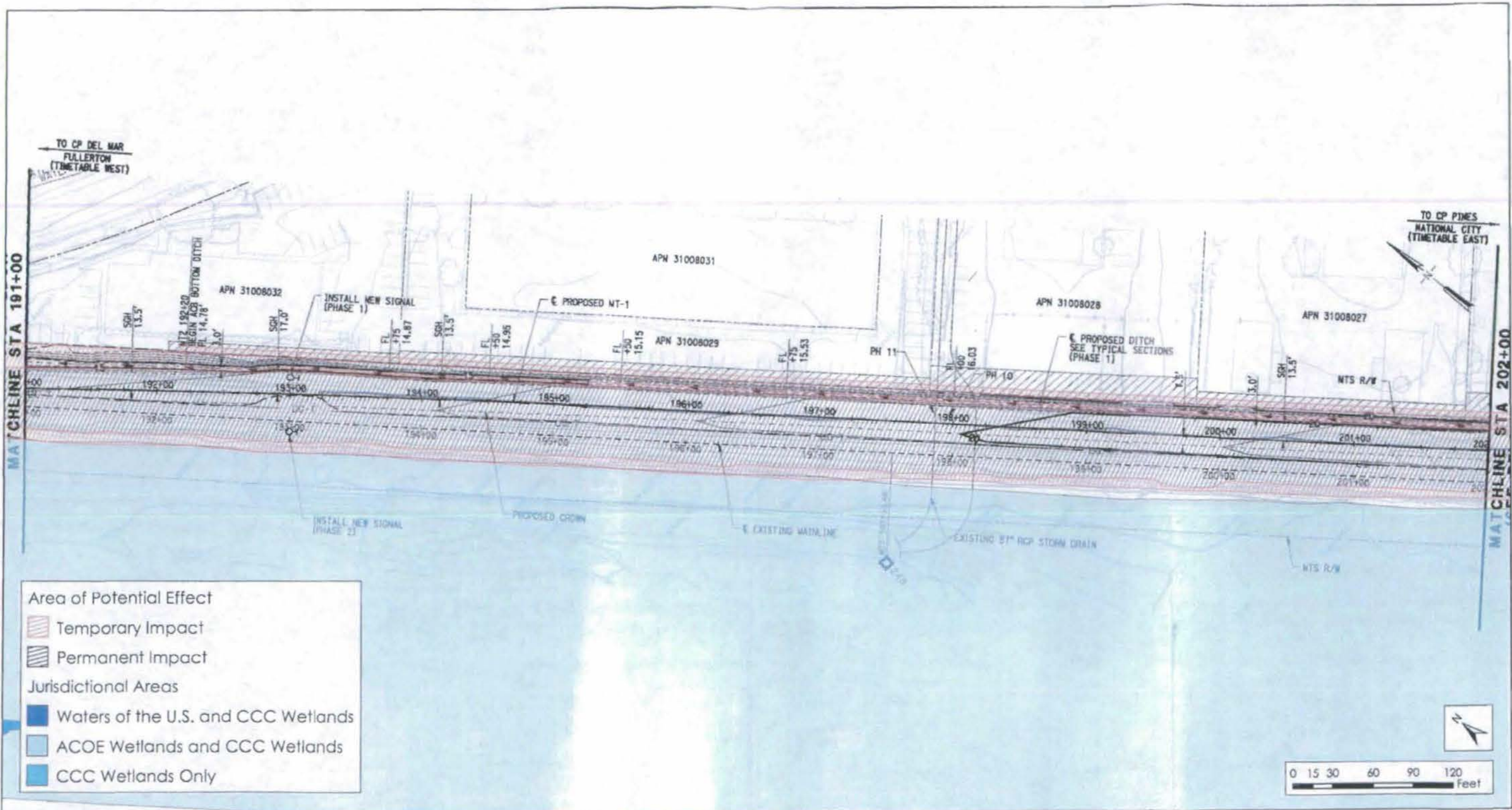

SOURCE: HDR Engineering, 2011; BRG Consulting, Inc., 2012

1/9/12



Sorrento Valley Double Track

Impact Areas and CCC Jurisdictional Areas with Grading and Drainage Plans

STA 191 to
STA 202

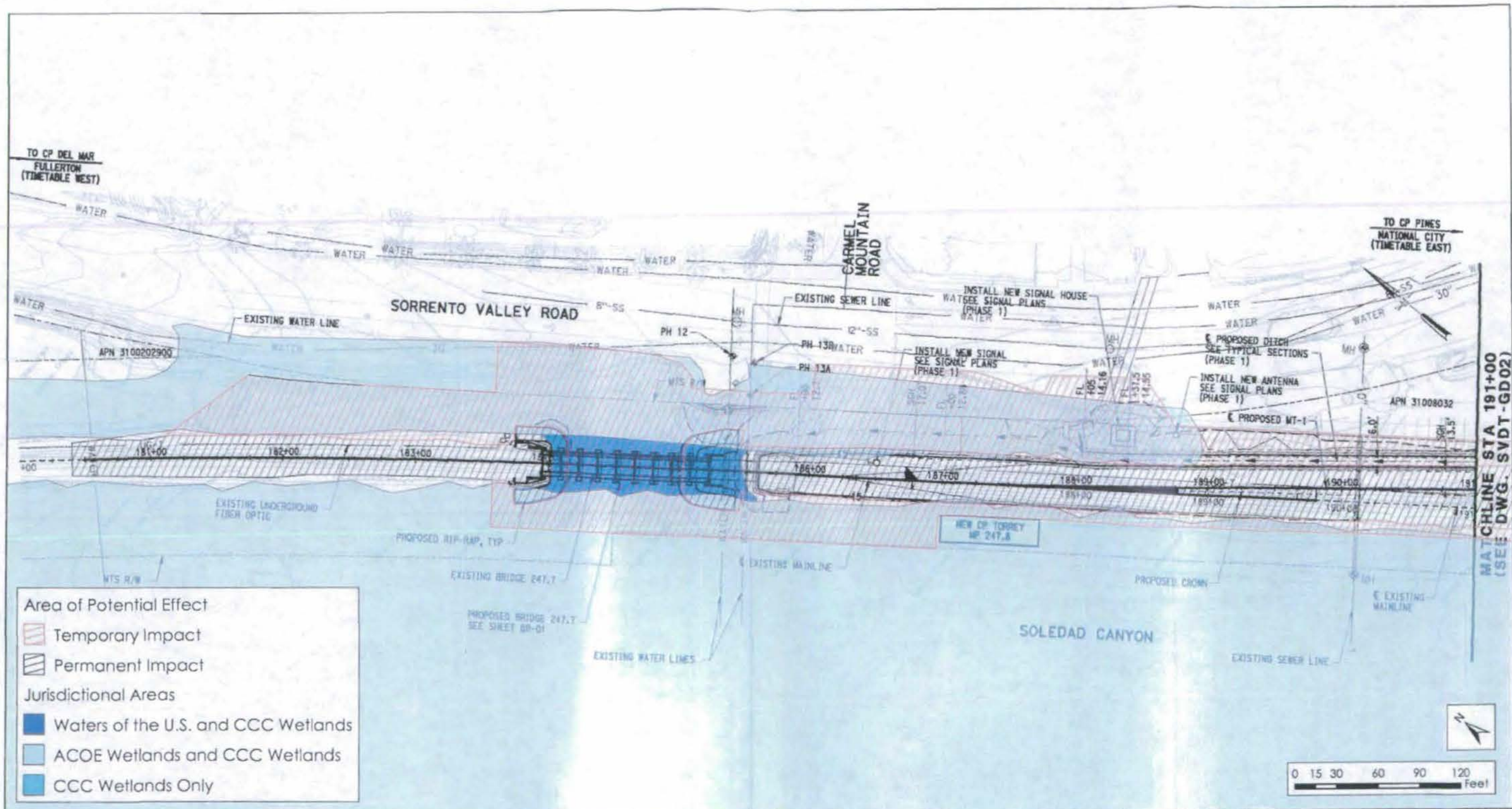

SOURCE: HDR Engineering, 2011; BRG Consulting, Inc., 2012



Sorrento Valley Double Track

Impact Areas and CCC Jurisdictional Areas with Grading and Drainage Plans

STA 180 to
STA 191

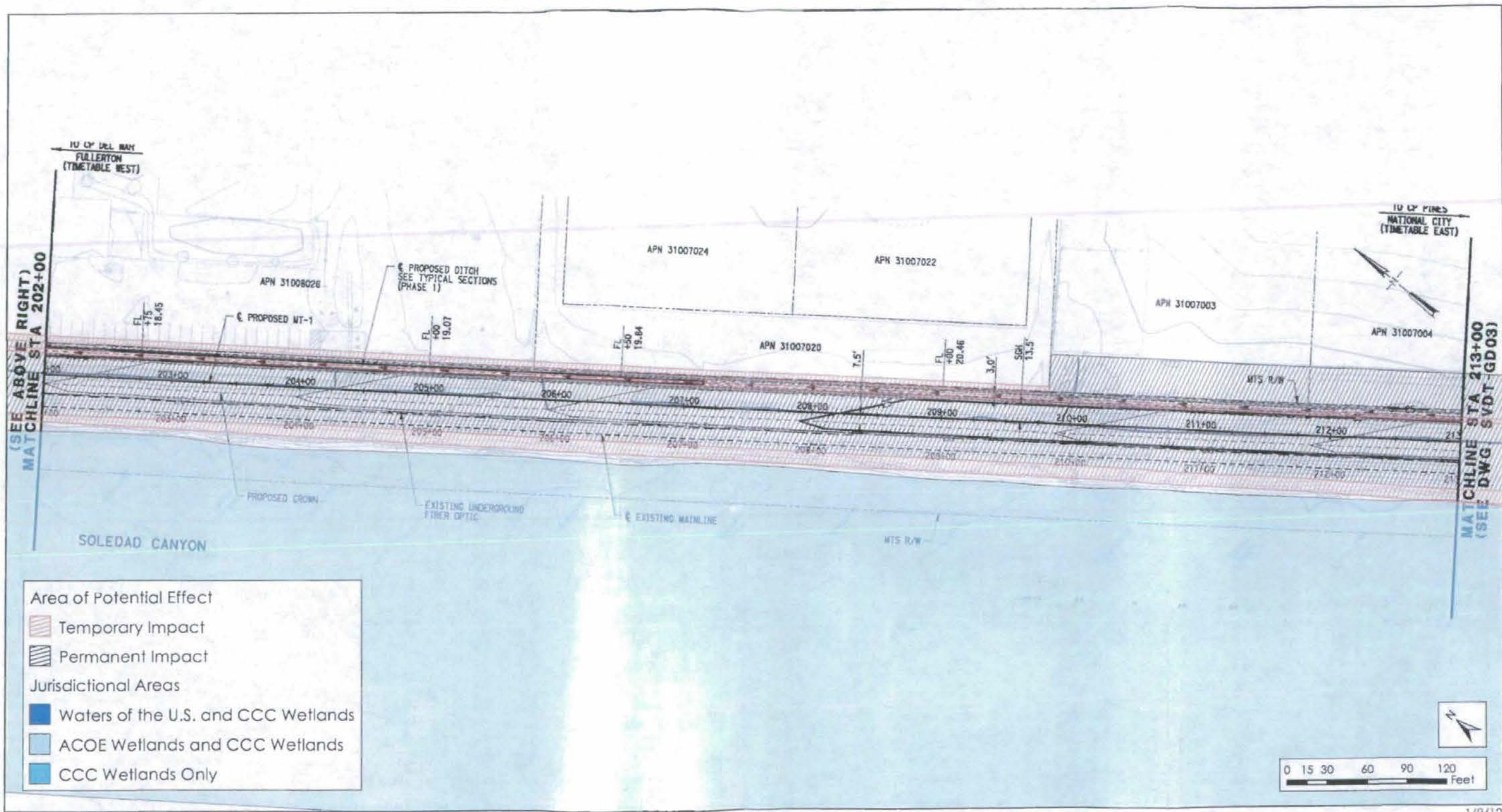

SOURCE: HDR Engineering, 2011; BRG Consulting, Inc., 2012

1/9/12



Sorrento Valley Double Track

Impact Areas and CCC Jurisdictional Areas with Grading and Drainage Plans

STA 202 to
STA 213

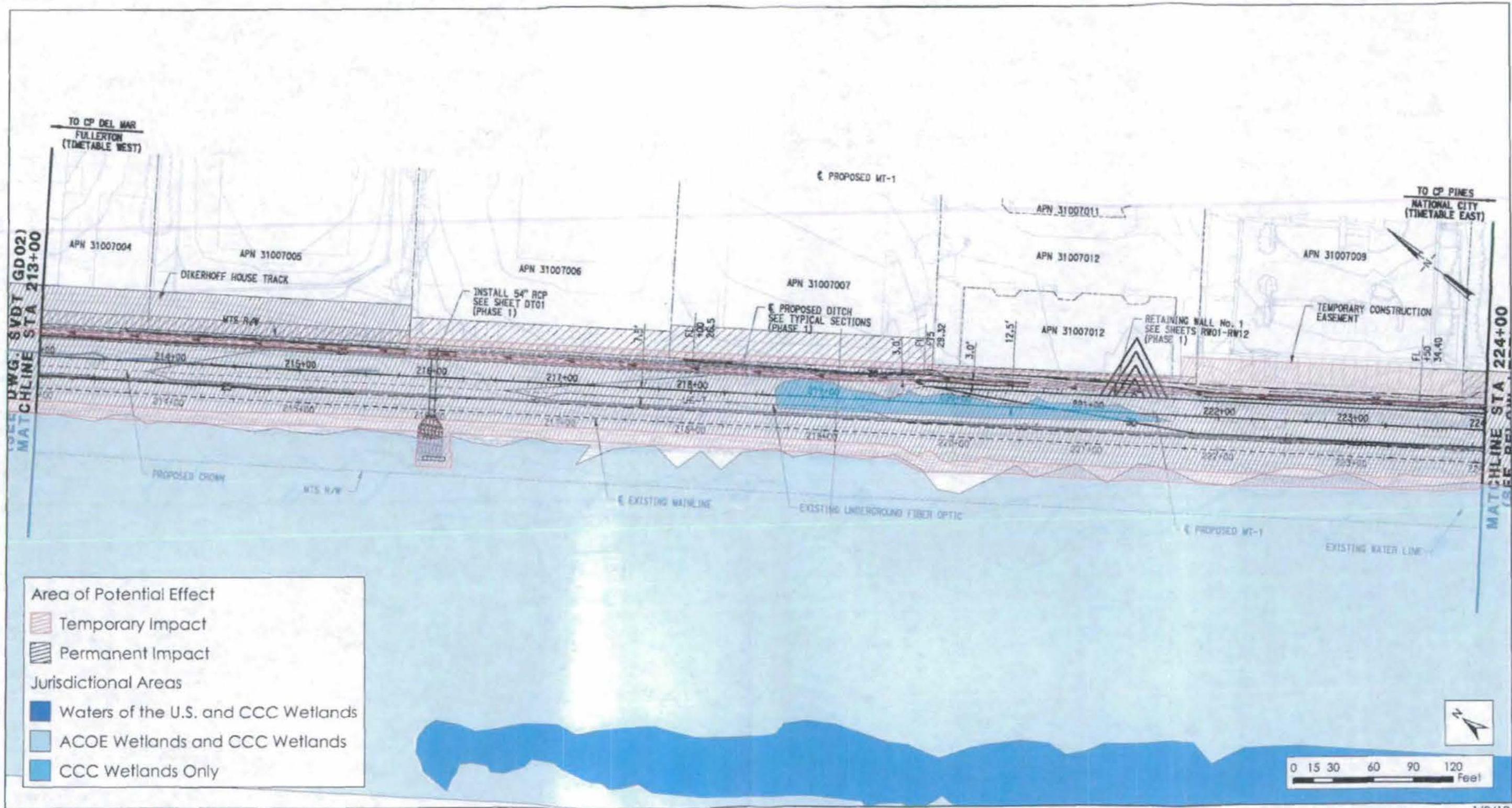

SOURCE: HDR Engineering, 2011; BRG Consulting, Inc., 2012

Sorrento Valley Double Track



Impact Areas and CCC Jurisdictional Areas with Grading and Drainage Plans

STA 213 to
STA 224

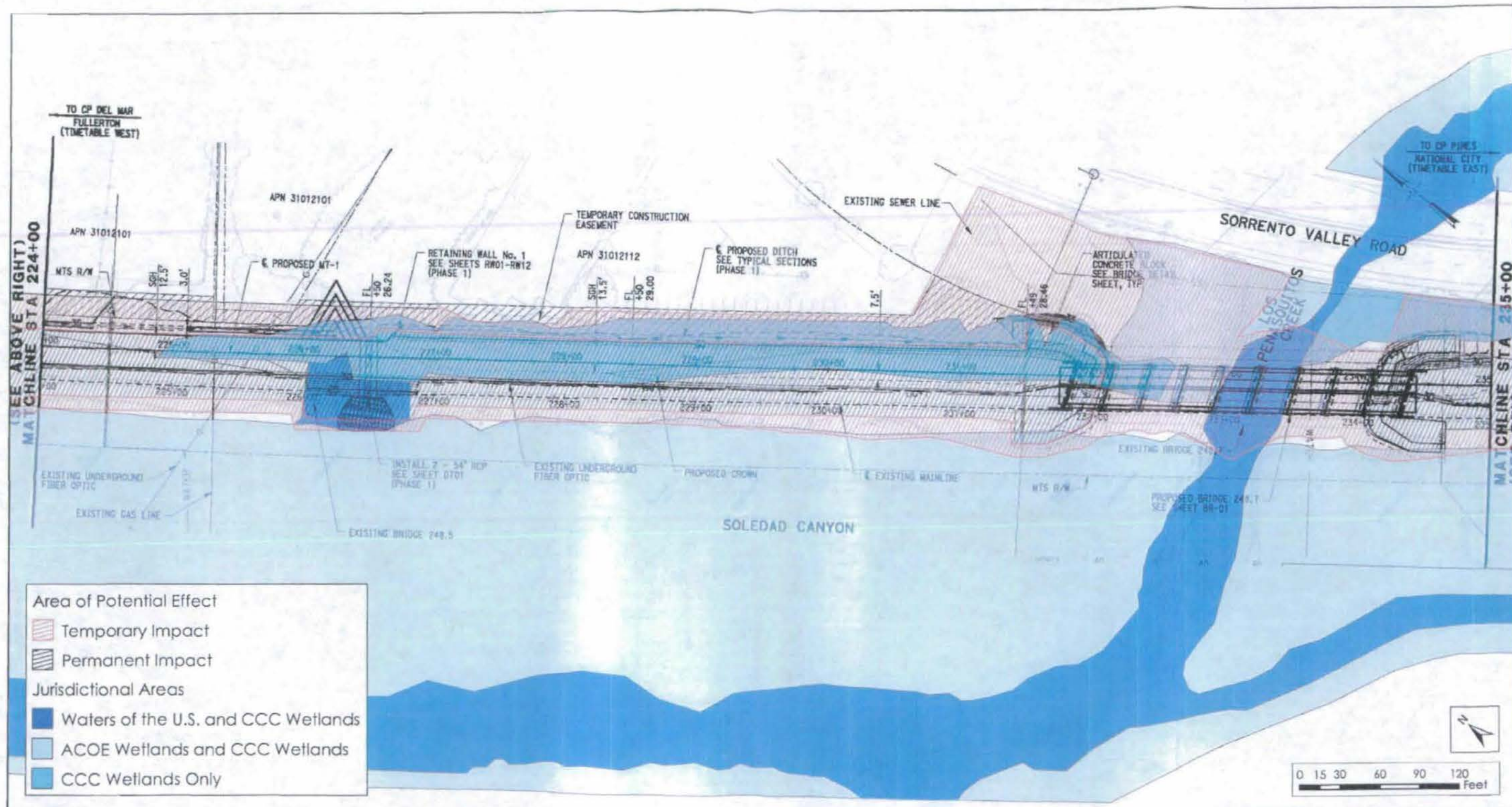

SOURCE: HDR Engineering, 2011; BRG Consulting, Inc., 2012

1/9/12



Sorrento Valley Double Track

Impact Areas and CCC Jurisdictional Areas with Grading and Drainage Plans

STA 224 to
STA 235

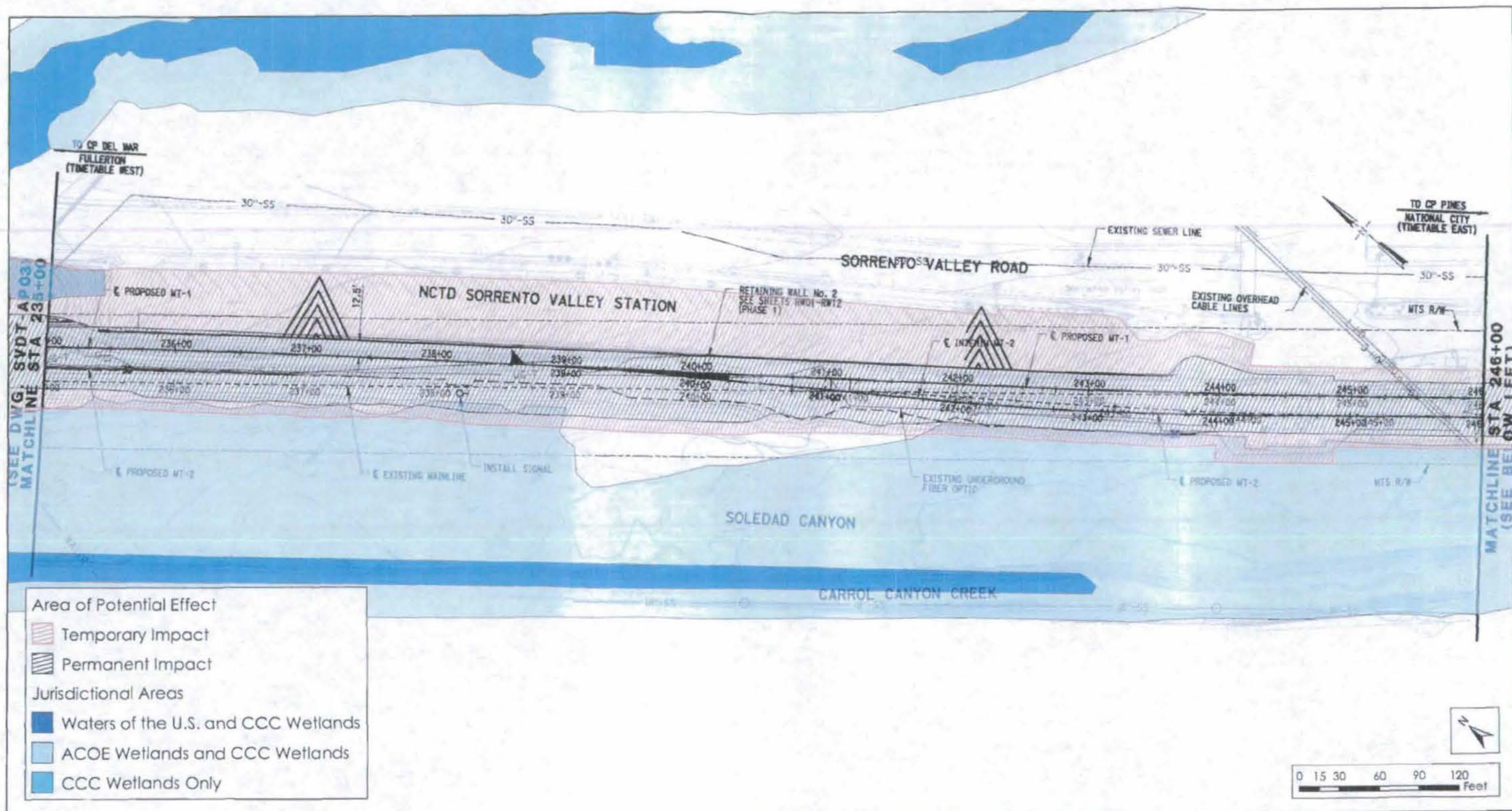

SOURCE: HDR Engineering, 2011; BRG Consulting, Inc., 2012

1/9/12



Sorrento Valley Double Track

Impact Areas and CCC Jurisdictional Areas with Grading and Drainage Plans

STA 235 to
STA 246

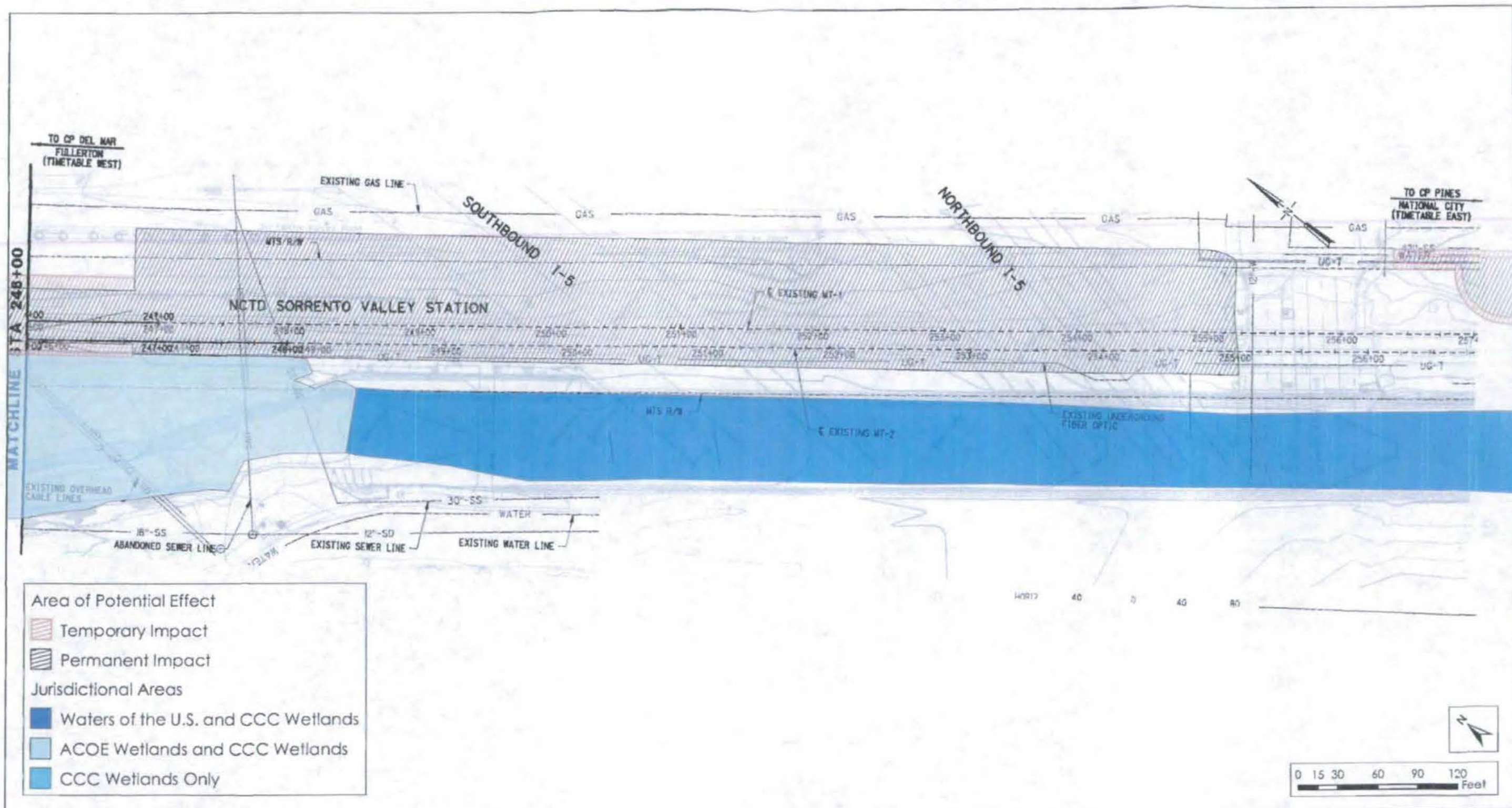

SOURCE: HDR Engineering, 2011; BRG Consulting, Inc., 2012

1/9/12



Sorrento Valley Double Track

Impact Areas and CCC Jurisdictional Areas with Grading and Drainage Plans

STA 246 to
STA 257

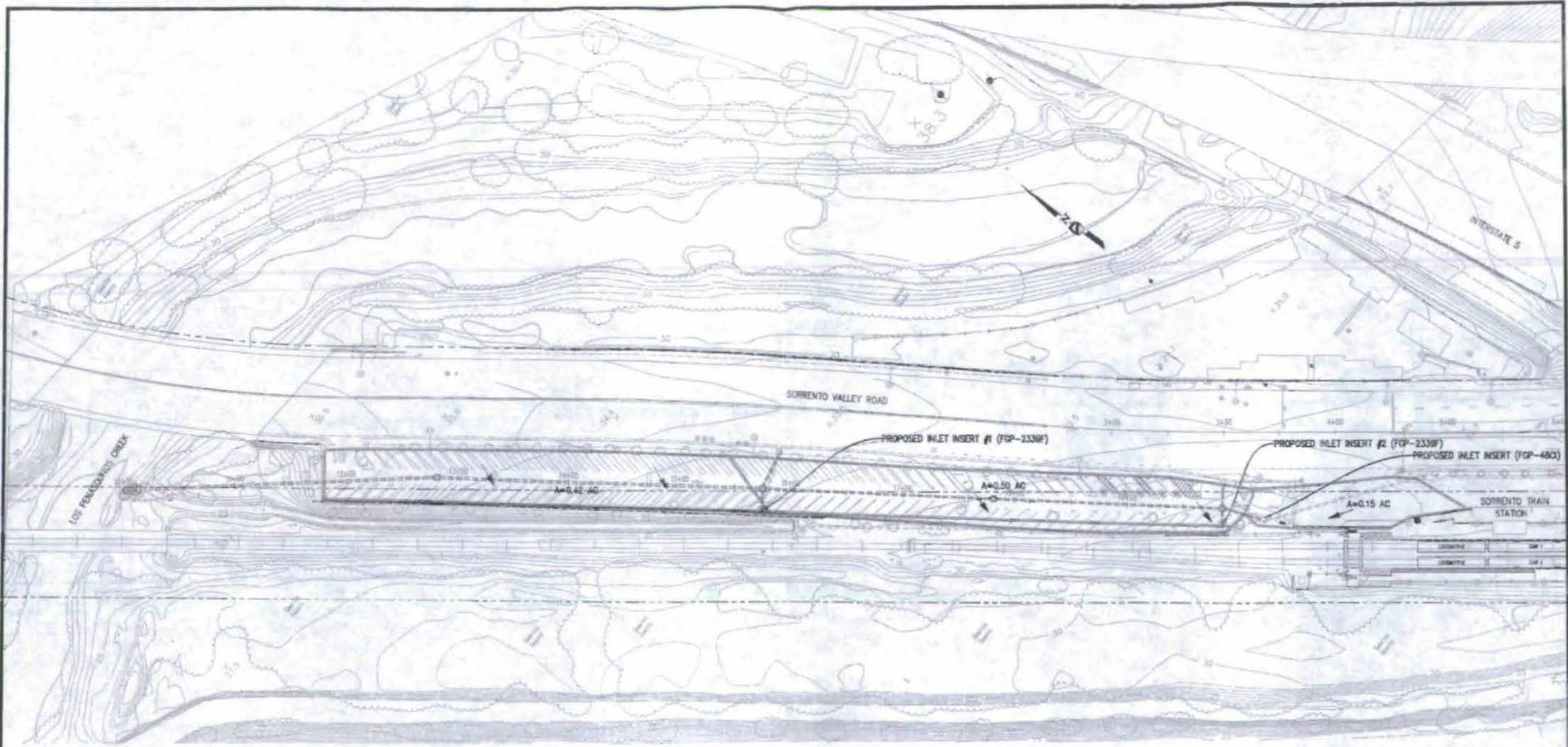

LEGEND

DRAINAGE BOUNDARY
 FLOW DIRECTION

SCALE: 1"=40'
 JOB #: 303
 CHECKED: 6/7/11

PREPARED BY:
 PROJECT DESIGN CONSULTANTS
 791 B Street, Suite 400 San Diego, CA, 92101
 619.235.8471 Fax 619.234.0540 Fax

CITY OF SAN DIEGO
SORRENTO VALLEY NO. PARKING LOT
 EXHIBIT B: POST-CONSTRUCTION
 BMP SITE PLAN AND
 DRAINAGE MANAGEMENT AREAS

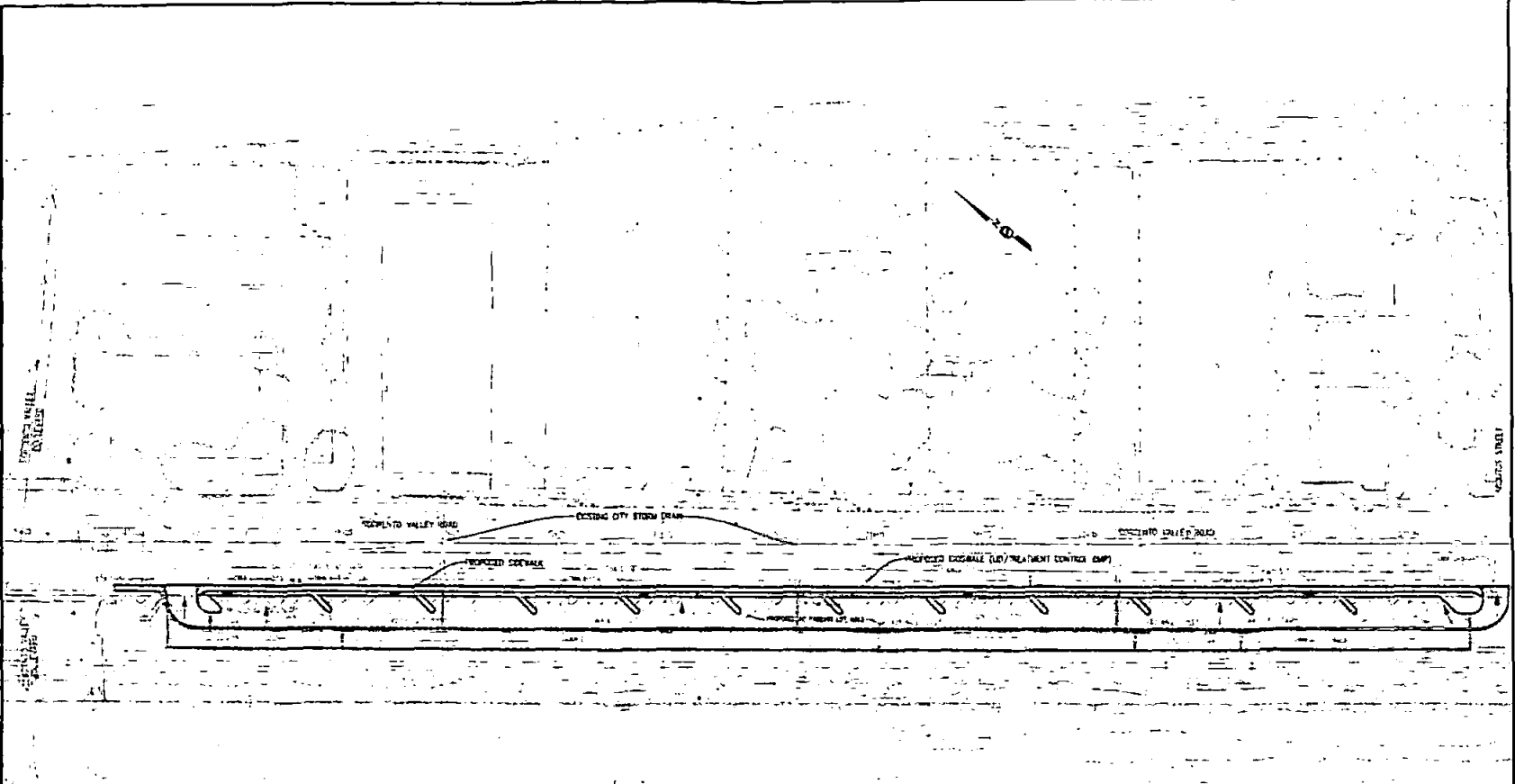

LEGEND

PROPOSED BIOSWALE	(Symbol: Solid line with wavy pattern)
PROPOSED EXHAUST (ED) TREATMENT CONTROL BMP	(Symbol: Dashed line with wavy pattern)
CITY STORM DRAIN	(Symbol: Solid line)
SORRENTO VALLEY ROAD	(Symbol: Dashed line)
PARKING LOT	(Symbol: Dotted line)
PROPOSED EXHAUST (ED) TREATMENT CONTROL BMP	(Symbol: Dashed line with wavy pattern)
PROPOSED BIOSWALE	(Symbol: Solid line with wavy pattern)
CITY STORM DRAIN	(Symbol: Solid line)
SORRENTO VALLEY ROAD	(Symbol: Dashed line)
PARKING LOT	(Symbol: Dotted line)



DATE	11/18/11	CITY OF SAN DIEGO
BY	PROJECT ENGINEER	SORRENTO VALLEY SQ. PARKING LOT
APP	PROJECT ENGINEER	EXHIBIT A: POST-CONSTRUCTION
CHKD	PROJECT ENGINEER	BMP SITE PLAN AND
		DRAINAGE MANAGEMENT AREA

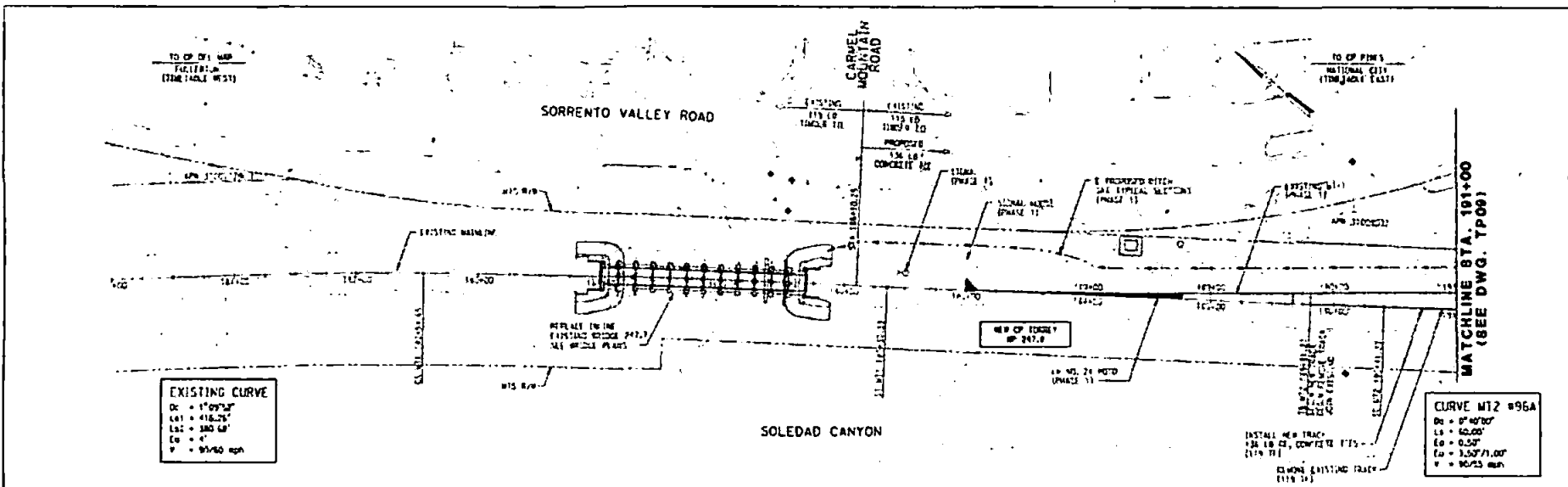

PLAN VIEW

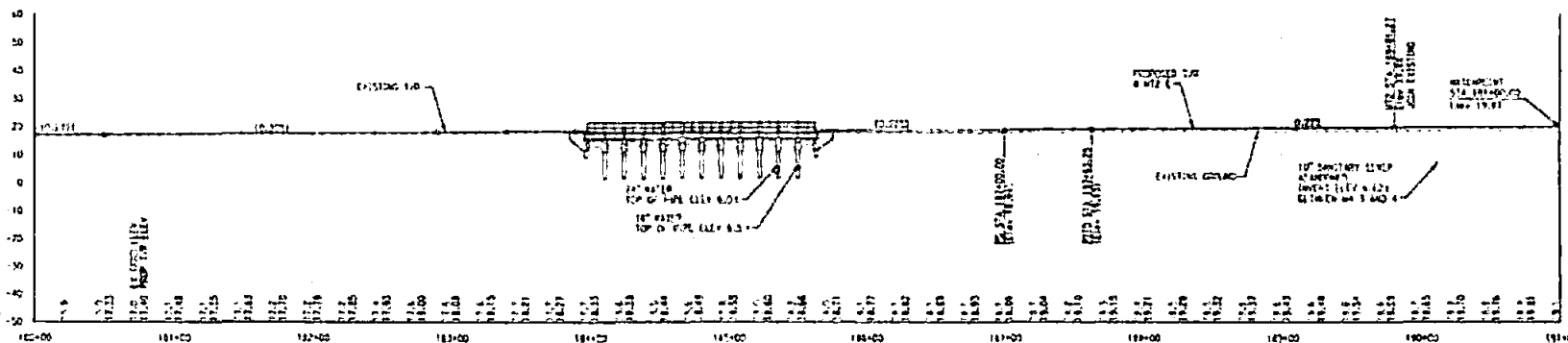

PROFILE VIEW

90% SUBMITTAL
 NOT FOR CONSTRUCTION

NO.	DESCRIPTION	DATE



**SORRENTO VALLEY TRACK
 PROPOSED MAIN TRACK 2 - PHASE 2
 TRACK PLAN AND PROFILE
 STA 180+00 TO STA 191+00**

PROJECT NO.	
DRAWING NO.	SV01-IP05
SHEET NO.	8 OF 23
DATE	AS NOTED

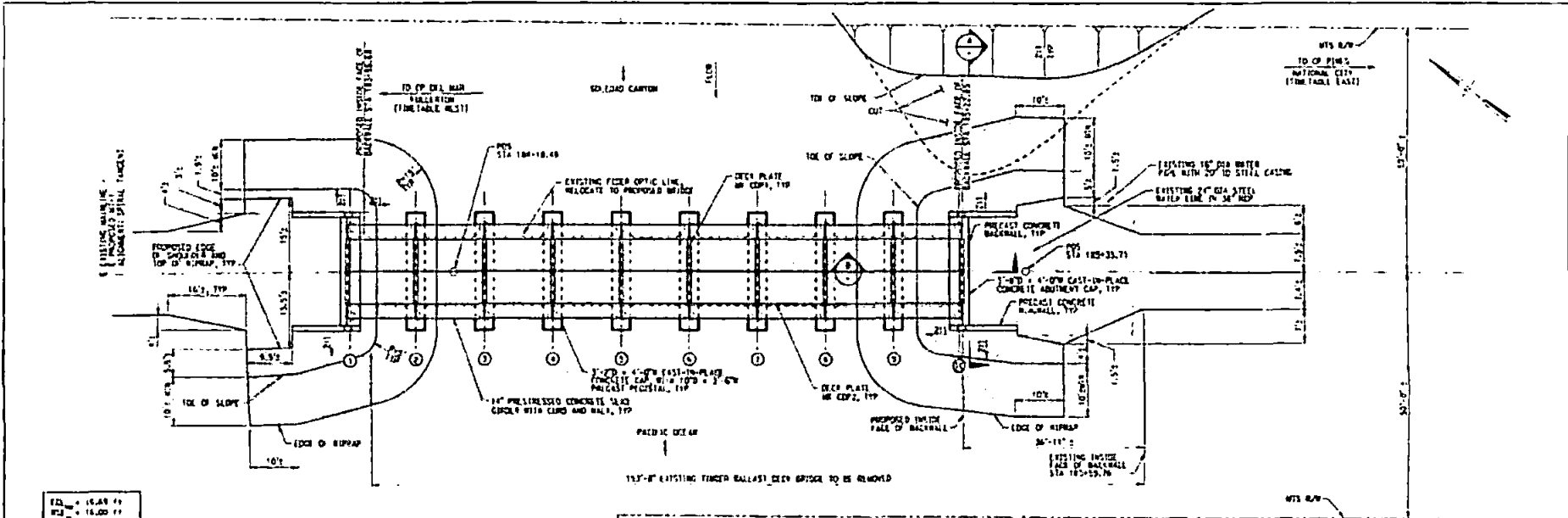

ELEV.	16.48 FT
M.S.L.	16.00 FT
FIN.	14.45 FT

PLAN
SCALE: 1" = 10'

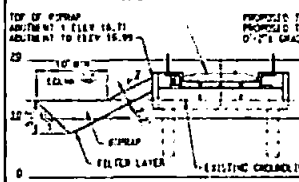

SECTION A
NO SCALE

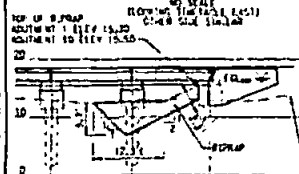

SECTION B
NO SCALE

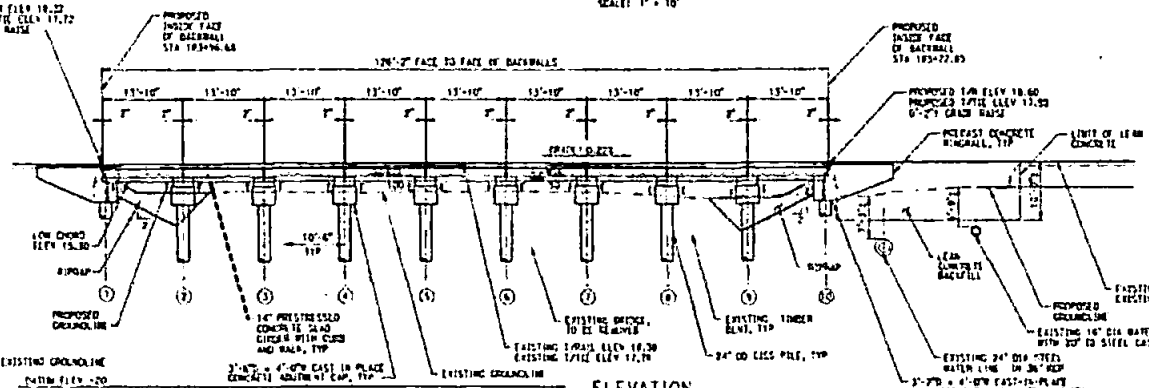

ELEVATION
SCALE: 1" = 10'
NATIONAL MET SHOW FOR CLARITY

- REFERENCES
- SDOT-247.7-0101 TRAC PLAN AND PROFILE
 - SDOT-247.7-0101 BRIDGE GENERAL PLAN AND DETAILS
 - SDOT-247.7-0101 TYPICAL SECTION
 - SDOT-247.7-0101 16' ROAD CLEARANCE DETAILS SHEET 1 OF 2

- ① = PROPOSED ABUT OR PIER
- ② = EXISTING BEAM COLUMNS
- ③ = EXPANSION JOINTS
- ④ = FELTED BRIDGE

90% SUBMITTAL
NOT FOR CONSTRUCTION

REV.	DATE	DESCRIPTION



BRIDGE 247.7 REPLACEMENT
SOLEDAD CANYON
GENERAL LAYOUT

CONTRACT NO.	SVDT-247.7-8R05
DRAWING NO.	5 OF 26
DATE	AS NOTED

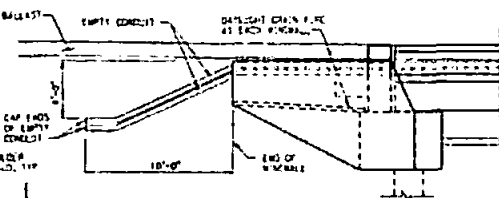
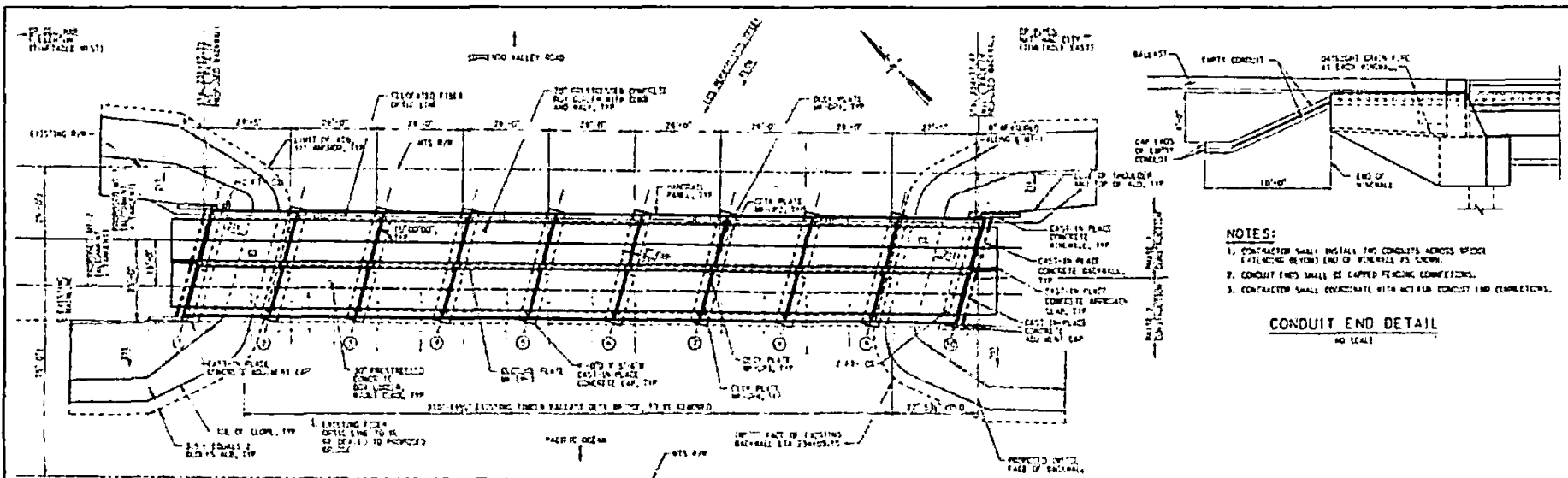

- NOTES:**
1. CONTRACTOR SHALL INSTALL TWO CONDUITS ACROSS EACH EXTENDING BEYOND END OF GIRDER AS SHOWN.
 2. CONDUIT ENDS SHALL BE CLAPPED PER CONCEPTS.
 3. CONTRACTOR SHALL COORDINATE WITH ALL OTHER CONDUIT END CONNECTIONS.

CONDUIT END DETAIL
NO SCALE

PLAN
SCALE 1/4" = 1'-0"

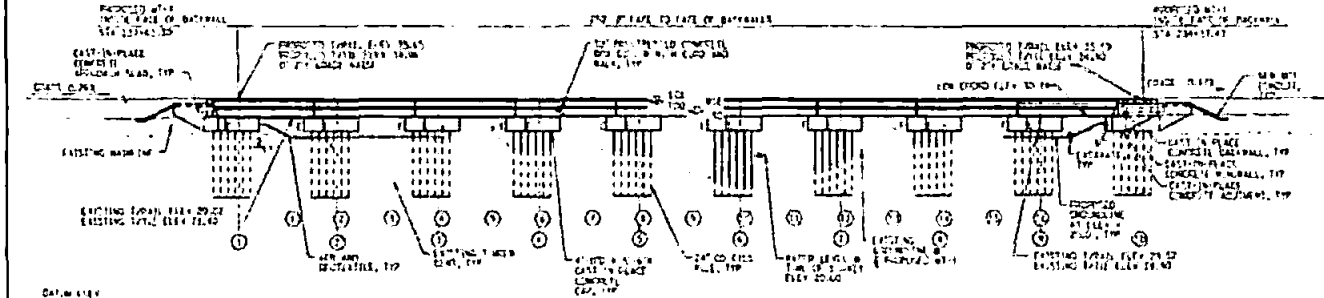

- REFERENCES**
- SVDI-248.7-TRK1 TRACK PLAN AND ELEVATION
 - SVDI-248.7-TRK2 TRACK PLAN AND ELEVATION
 - SVDI-248.7-TRK3 TRACK PLAN AND ELEVATION
 - SVDI-248.7-TRK4 TRACK PLAN AND ELEVATION
 - SVDI-248.7-TRK5 TRACK PLAN AND ELEVATION
 - SVDI-248.7-TRK6 TRACK PLAN AND ELEVATION
 - SVDI-248.7-TRK7 TRACK PLAN AND ELEVATION
 - SVDI-248.7-TRK8 TRACK PLAN AND ELEVATION
 - SVDI-248.7-TRK9 TRACK PLAN AND ELEVATION
 - SVDI-248.7-TRK10 TRACK PLAN AND ELEVATION

- NOTE:**
SEE ELEVATION OF ABL, SEE DRAWING NO. SVDI-248.7-TRK1 FOR ABL PROTECTION DETAILS.

- LEGEND:**
- (1) PROPOSED RAIL OR PAVT
 - (2) EXISTING RAIL CONDUIT
 - (3) EXISTING G.I. RISER
 - (4) FIELD CLARING

90% SUBMITTAL
NOT FOR CONSTRUCTION

ELEVATION
SCALE 1/4" = 1'-0"

BLK = 24.00 FT
RD = 22.25 FT
GR = 0.65 FT

TABLE OF ESTIMATED WEIGHTS

ITEM	QTY	UNIT	WEIGHT
CONCRETE	45,000	CU YD	45,000
STEEL	1,500	TONS	1,500

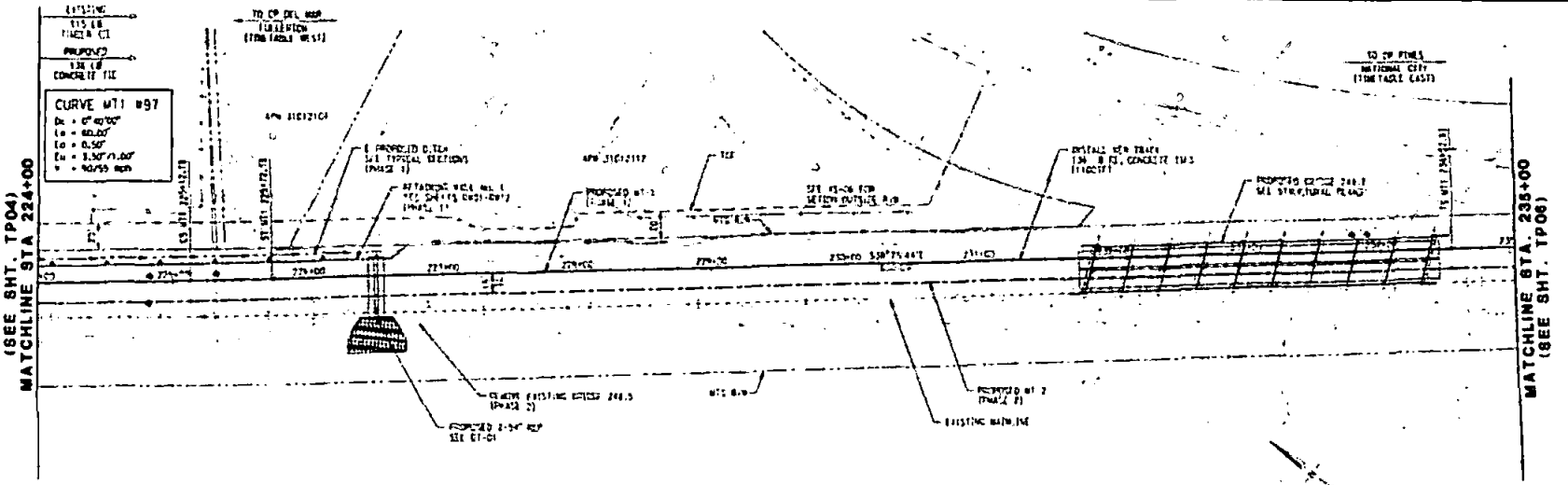

PLAN VIEW

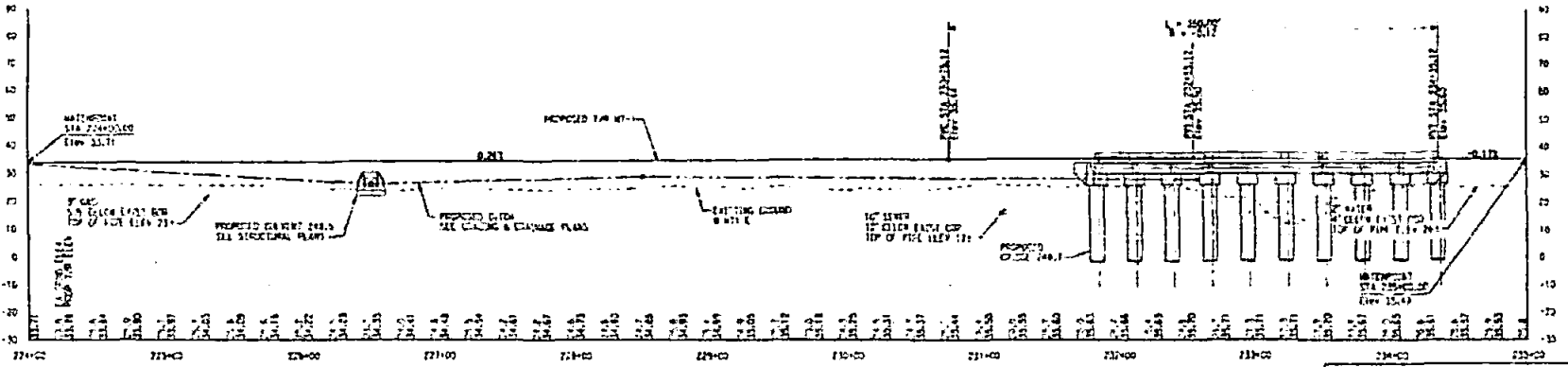
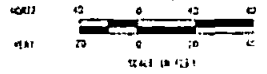

PROFILE VIEW

90% SUBMITTAL
NOT FOR CONSTRUCTION

DATE	DESCRIPTION	BY	CHECKED

<p>HDR Engineering, Inc. 5500 Central Expressway, Suite 300 San Diego, CA 92121</p>	<p>SANDAG San Diego's Regional Planning Agency</p>	PREPARED BY DATE 04/11/2011
		CHECKED BY DATE 04/11/2011

**SORRENTO VALLEY DOUBLE TRACK
PROPOSED MAIN TRACK 1 - PHASE 1**
**TRACK PLAN AND PROFILE
STA 224+00 TO STA 235+00**

CONTRACT NO.	2401 TP05
SHEET NO.	3 OF 11
DATE	AS NOTED

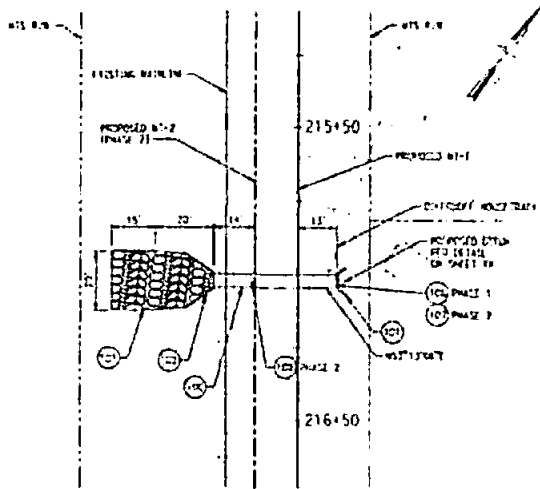

LINE "A" PLAN

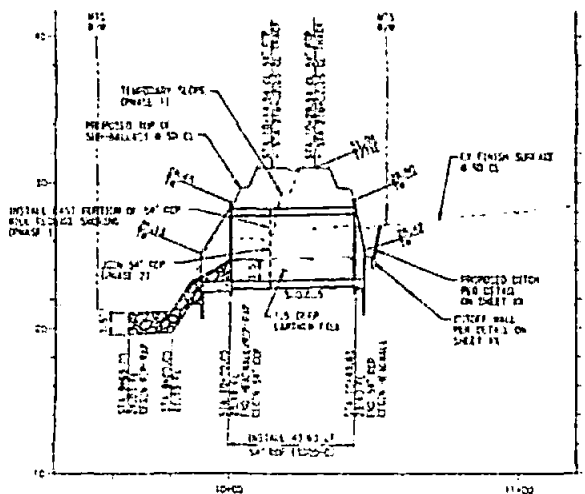

LINE "A" PROFILE

STORM DRAIN CONSTRUCTION NOTES

- 101. INSTALL 3/4" COP (CONCRETE) @ 12" ON 12" CENTER WITH 1.5" DEEP EARTH FILL PER DETAIL THIS SHEET
- 102. CONSTRUCT 18" DIA. TYPE 1 REBAR PER 2005 AND NO. 3-25A REINFORCED CONCRETE PER DETAIL THIS SHEET
- 103. CONSTRUCT 18" DIA. TYPE 1 REBAR PER 2005 AND NO. 3-25A REINFORCED CONCRETE PER DETAIL THIS SHEET
- 104. CONSTRUCT TYPE 2 REBAR (NEEDS DETAIL) PER 2005 AND NO. 3-25A WITH NO. 3 BACKING COIL REINFORCEMENT PER 2005 AND NO. 3-25A. REBAR SHALL BE 18" DIA. AND LAP SPACING AS SHOWN ON PLAN AND PROFILE. (1/3 SIDE OF 25' TOTAL LENGTH)
- 105. INSTALL 18" DIA. TYPE 1 REBAR PER 2005 AND NO. 3-25A WITH 1" DEEP LEAFEN FILL PER DETAIL THIS SHEET
- 106. CONSTRUCT TYPE 2 REBAR (NEEDS DETAIL) PER 2005 AND NO. 3-25A WITH NO. 3 BACKING COIL REINFORCEMENT PER 2005 AND NO. 3-25A. REBAR SHALL BE 18" DIA. AND LAP SPACING AS SHOWN ON PLAN AND PROFILE. (1/3 SIDE OF 25' TOTAL LENGTH)
- 107. CONSTRUCT TEMPORARY WALLS TO PREVENT DAMAGE DURING PAVING CONSTRUCTION (SEE COMMENTS/REMARKS)
- 108. REMOVE TEMPORARY WALLS
- 109. SEE EXISTING

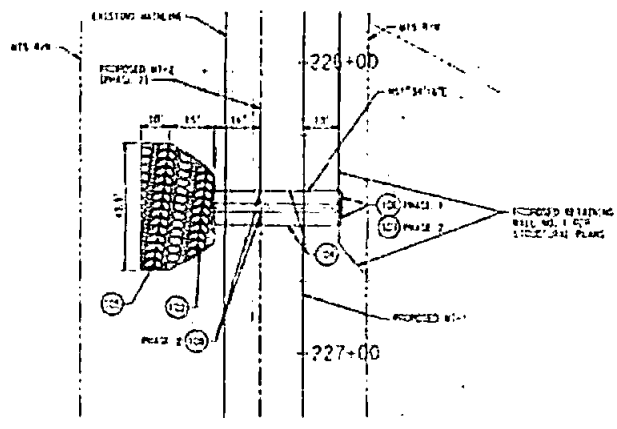

LINE "B" PLAN

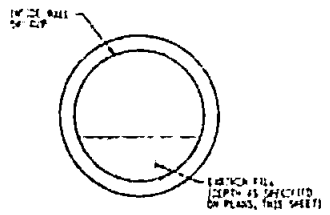

EARTHEN FILL DETAIL

90% SUBMITTAL
NOT FOR CONSTRUCTION

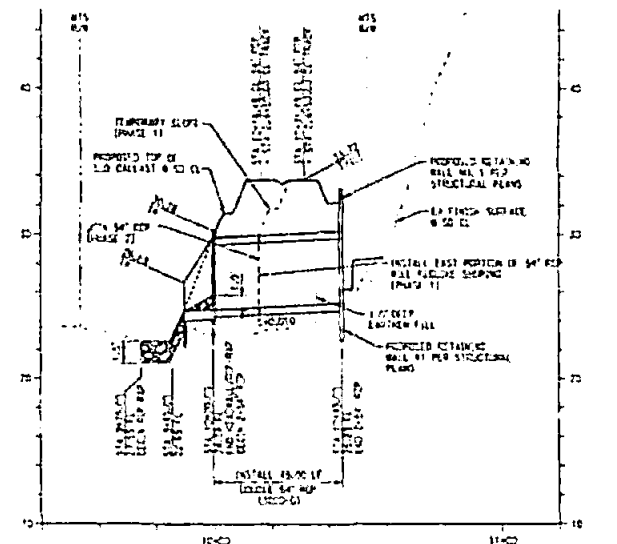
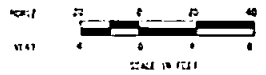

LINE "B" PROFILE

DATE	DESCRIPTION	BY	CHECKED

HDR
Hydrologic Engineering

SANDAG
San Diego Regional Planning Agency

**SORRENTO VALLEY DOUBLE TRACK
PROPOSED MAIN TRACK 1 - PHASE 1
STORM DRAIN PLANS AND PROFILES**

DATE	DESCRIPTION

Certification No. 11C-118

ATTACHMENT 5

MITIGATION FIGURES

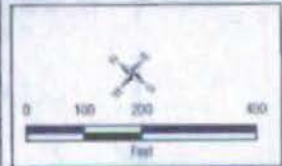





Proposed Enhancement

FIGURE 6a

SR0026 | Screen Valley Double Track | Reconfiguration Plan



-  Corridor Limits
-  Permanent Easement
-  Temporary Easement
-  Right of Way

Enhancement Area (0.27 Acres)

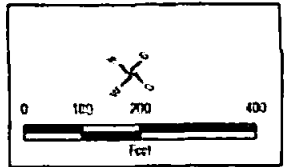





Proposed Enhancement

FIGURE 6b

© 2013 HDR | 10000 10th Street, Suite 1000, San Diego, CA 92121



-  Survey Exhibit
-  Permanent Impacts
-  Temporary Impacts
-  Right of Way
-  Enhancement Areas (0.27 Acres)



Proposed Enhancement

FIGURE 6c

SANJOSE | Santa Clara Valley Double Track | Preliminary Plan



- Survey Eminent
 - Permanent Impact
 - Temporary Impact
 - Right of Way
- Expropriation Areas (0.27 Acres)

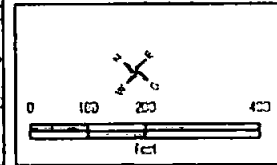
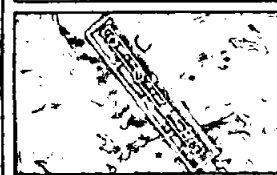

Proposed Enhancement





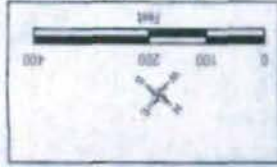

FIGURE 6d

CAEAO | Green View Circle Park | Redwood Park



- Revegetation Area**
- █ [Pink] [Illegible]
 - █ [Orange] [Illegible]
 - █ [Green] [Illegible]
 - █ [Blue] [Illegible]
 - █ [Red] [Illegible]
- Legend**
- █ [Yellow] [Illegible]
 - █ [Red] [Illegible]
 - █ [Blue] [Illegible]
 - █ [Green] [Illegible]
 - █ [Orange] [Illegible]
 - █ [Pink] [Illegible]



-  Survey Area
-  Temporary Impacts
-  Right of Way
- Revegetation Areas**
-  Adult Wetland Marsh
-  Coastal and Valley Freshwater Marsh
-  Southern Arroyo Willow Riparian Forest
-  Southern Willow Scrub

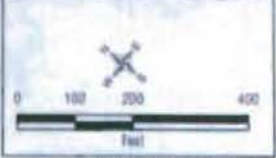

HDR
ONE COMPANY | Many Solutions™

Revegetation Areas
FIGURE 4b
SANDAG | San Joaquin Valley Double Track | Vegetation Plan

FIGURE 4: Revegetation Areas

PROJECT 1: SOUTH VALLEY GRADE TRAIN / REVEGETATION PLAN

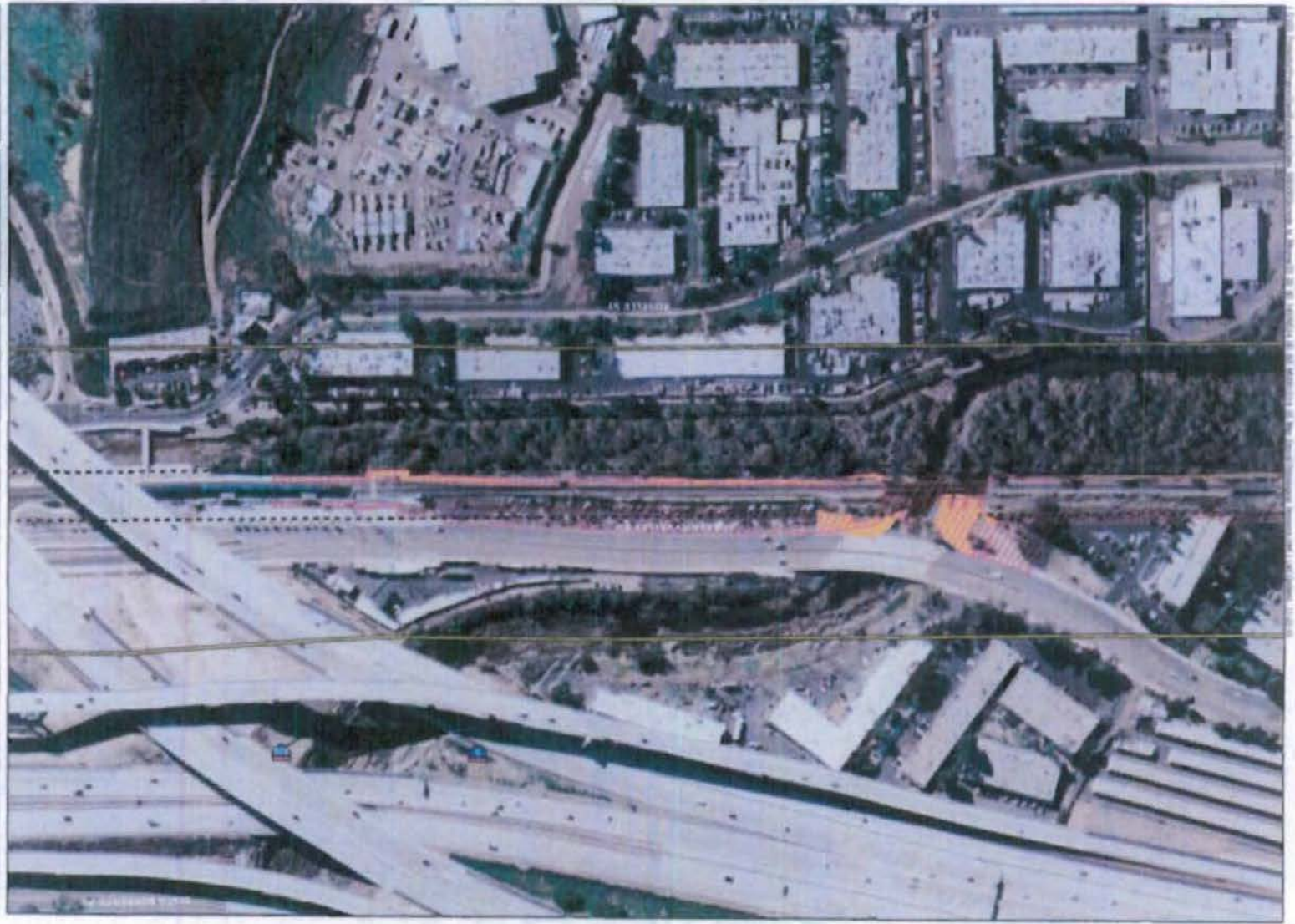
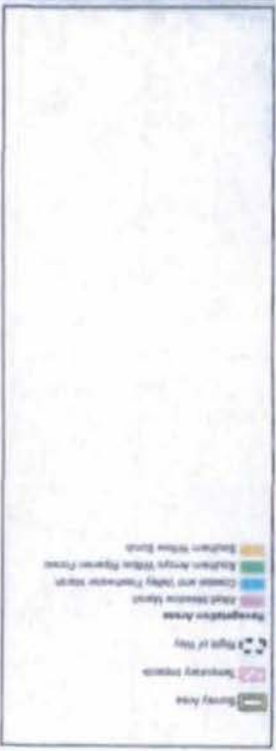
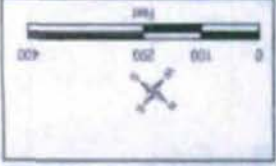

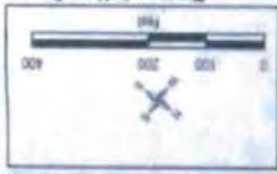

G:\05_Productions\Projects\SANDAG_201106\06\06_Velby_DT_137426\14_00_005_MODEL\5\map_0001\mxd\Mitigation\Torrey Pines State Park Sonoma Creek Expansion Area.mxd | Created by aburval | Last Updated - 9/3/2012



Torrey Pines State Park off-site mitigation area
FIGURE 5

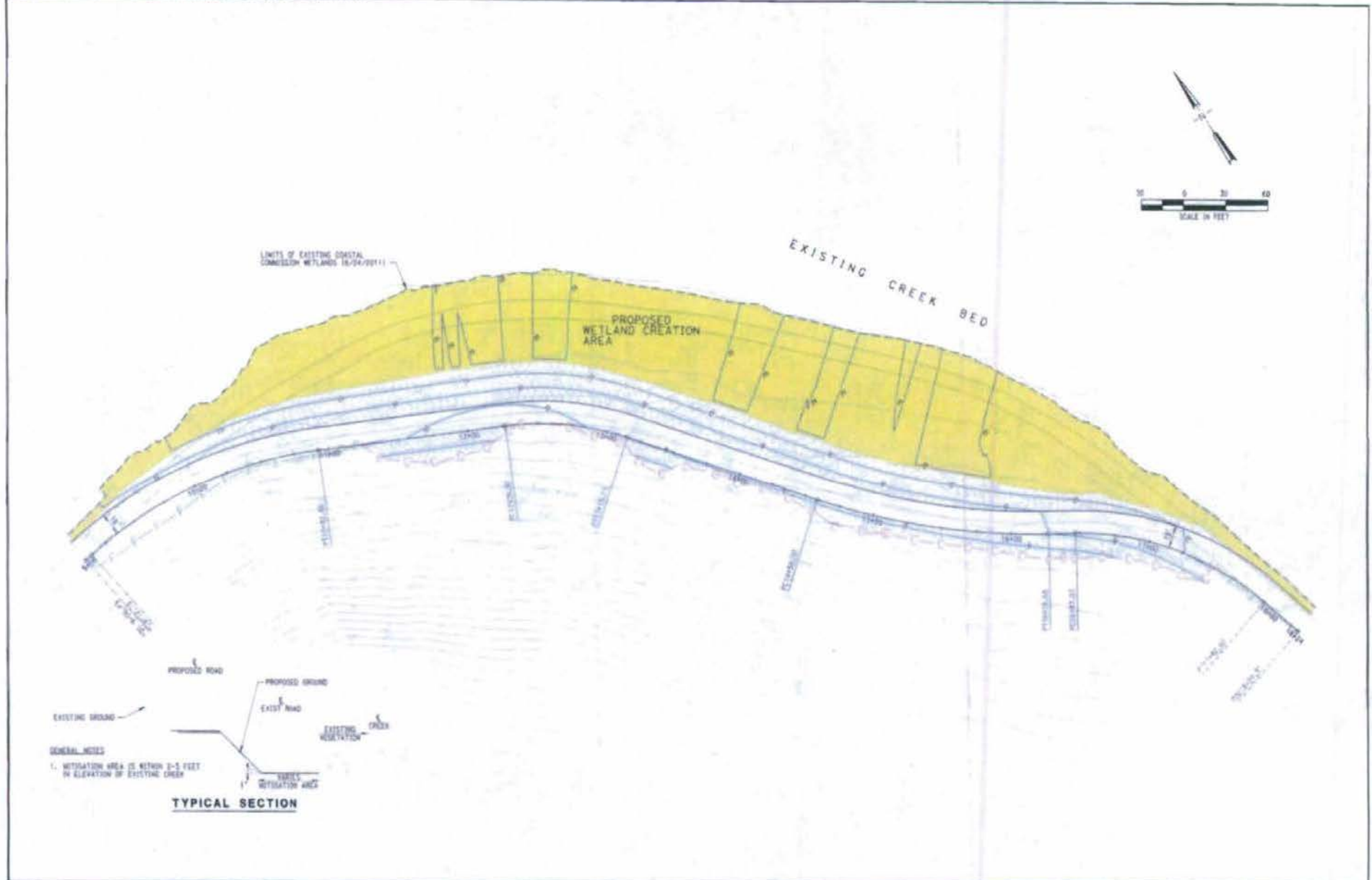

Road Relocation
FIGURE 4

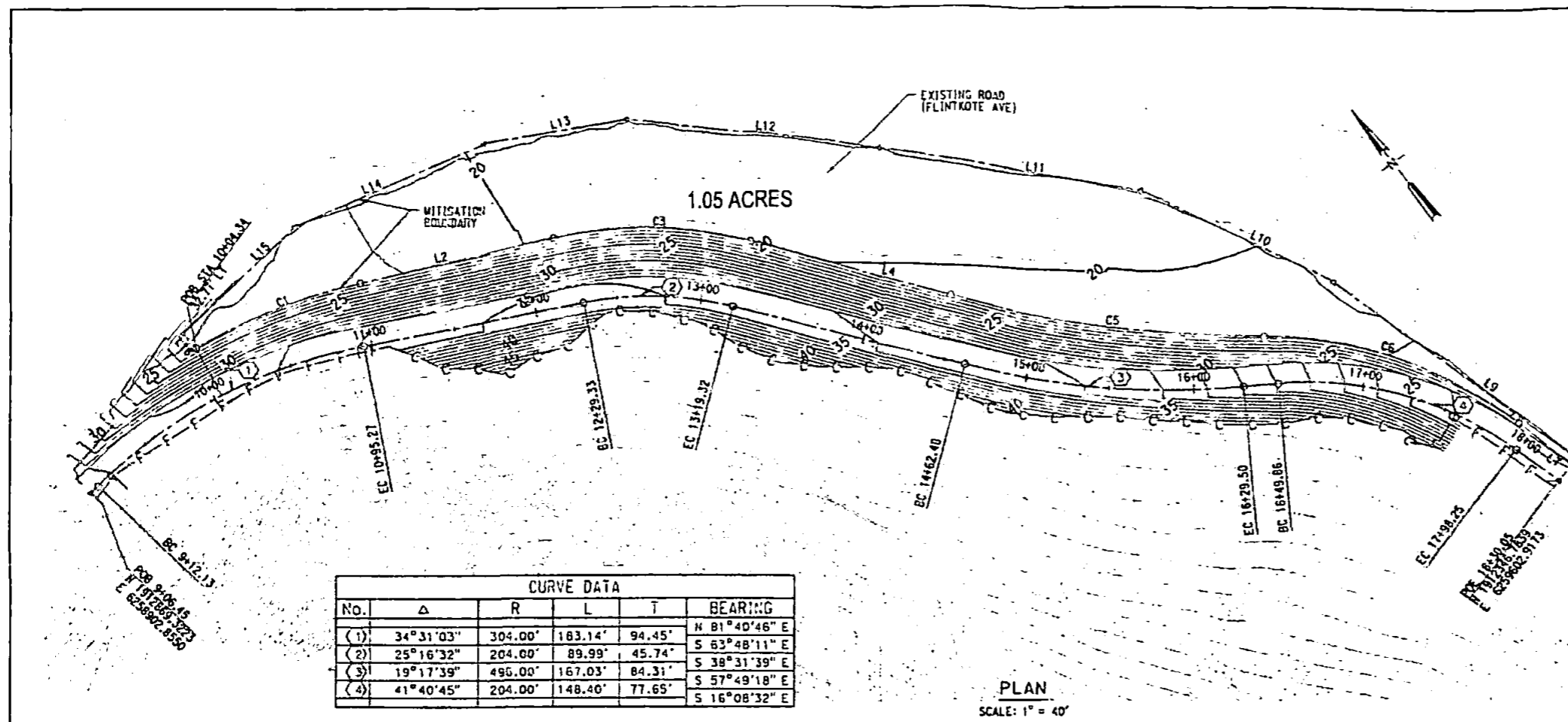

CURVE DATA					
No.	Δ	R	L	T	BEARING
(1)	34°31'03"	304.00'	183.14'	94.45'	N 81°40'46" E
(2)	25°16'32"	204.00'	89.99'	45.74'	S 63°48'11" E
(3)	19°17'39"	495.00'	167.03'	84.31'	S 38°31'39" E
(4)	41°40'45"	204.00'	148.46'	77.65'	S 57°49'18" E
					S 16°08'32" E

PLAN
SCALE: 1" = 40'

WETLAND MITIGATION AREA									
NO.	AREA	ACRES	PERCENT	DATE	STATUS	OWNER	AGENCY	PROJECT	REMARKS
1									
2									
3									
4									
5									
6									
7									
8									
9									
10									
11									
12									
13									
14									
15									
16									
17									
18									
19									
20									
21									
22									
23									
24									
25									
26									
27									
28									
29									
30									
31									
32									
33									
34									
35									
36									
37									
38									
39									
40									
41									
42									
43									
44									
45									
46									
47									
48									
49									
50									
51									
52									
53									
54									
55									
56									
57									
58									
59									
60									
61									
62									
63									
64									
65									
66									
67									
68									
69									
70									
71									
72									
73									
74									
75									
76									
77									
78									
79									
80									
81									
82									
83									
84									
85									
86									
87									
88									
89									
90									
91									
92									
93									
94									
95									
96									
97									
98									
99									
100									

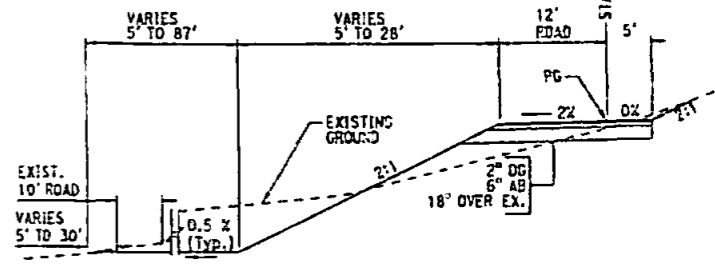
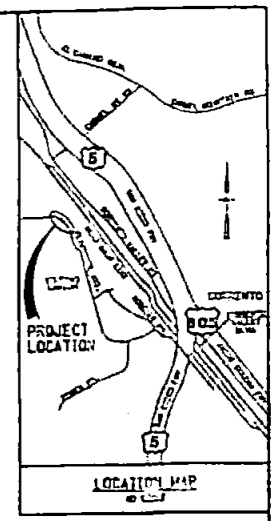

TYPICAL SECTION
ROAD AND MITIGATION SITE
N.T.S.

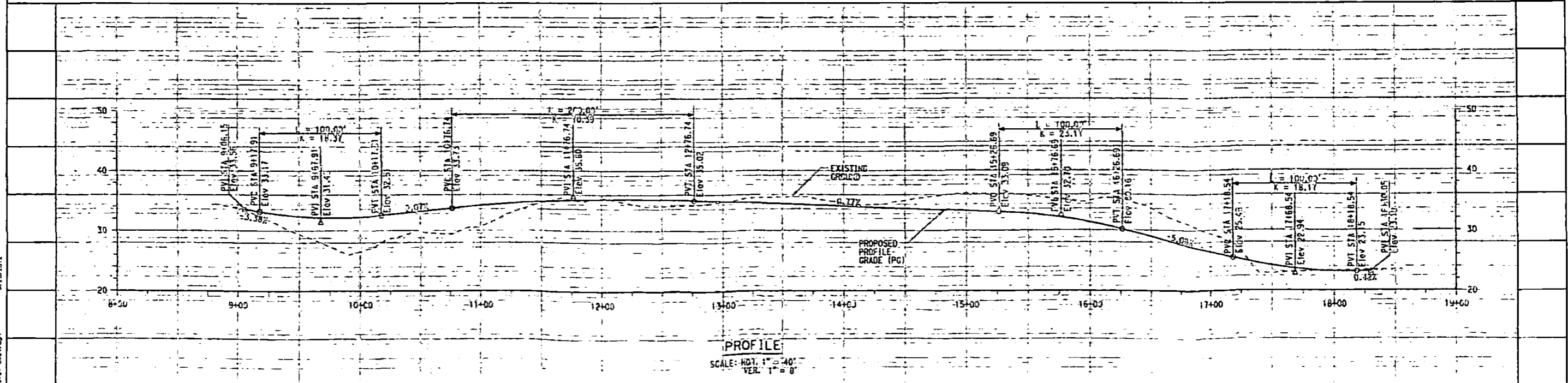

PROFILE
SCALE: HORIZ. 1" = 40'
VERT. 1" = 8'

REV.	DATE	DESCRIPTION	APP.

DESIGNED BY
KW
CHECKED BY
JM
DATE
SEPTEMBER 2012

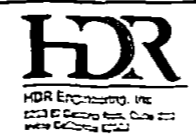

SORRENTO VALLEY DOUBLE TRACK
ON-SITE WETLANDS MITIGATION
FLINTKOTE AVENUE REALIGNMENT

CONTRACT NO.	SVDT-GD09
DRAWING NO.	REVISION SHEET NO.
SCALE	AS NOTED