

**CALIFORNIA REGIONAL WATER QUALITY CONTROL BOARD
SAN DIEGO REGION**

2375 Northside Drive, Suite 100, San Diego, CA 92108
Phone (619) 516-1990 • Fax (619) 516-1994
<http://www.waterboards.ca.gov/sandiego/>

**Clean Water Act Section 401 Water Quality Certification
and Waste Discharge Requirements
for Discharge of Dredged and/or Fill Materials**

**PROJECT: Culverts of Cervantes Property
Certification Number R9-2017-0186
WDID: 9000003235**

Reg. Meas. ID: 417028
Place ID: 841487
Party ID: 569479
Person ID: 569480

**APPLICANT: Raul Cervantes
13654 Sage Meadows Lane
Valley Center, CA 92082**

ACTION:

<input checked="" type="checkbox"/> Order for Low Impact Certification	<input type="checkbox"/> Order for Denial of Certification
<input type="checkbox"/> Order for Technically-conditioned Certification	<input type="checkbox"/> Waiver of Waste Discharge Requirements
<input checked="" type="checkbox"/> Enrollment in SWRCB GWDR Order No. 2003-017-DWQ	<input type="checkbox"/> Enrollment in Isolated Waters Order No. 2004-004-DWQ

PROJECT DESCRIPTION

An application dated November 7, 2017 was submitted by the Mr. Raul Cervantes (hereinafter Applicant), for Water Quality Certification pursuant to section 401 of the Clean Water Act (33 U.S.C. § 1341) for the proposed Culverts of Cervantes Property Project (Project). The Applicant's Project is also covered by Clean Water Act section 404 Nationwide Permit No. 14 (Non-Notifying) from the United States Army Corps of Engineers.

The Project is located within the Valley Center area of San Diego County at 13654 Sage Meadows Lane. The Project's center reading is at latitude 33.251964, longitude -117.035069.

The Applicant has paid all required fees for this Certification in the amount of \$1,500.00. On February 22, 2018, the San Diego Water Board provided public notice of the Project application pursuant to California Code of Regulations, title 23, section 3858 by posting information describing the Project on the San Diego Water Board's web site and providing a period of twenty-one days for public review and comment. No comments were received.

The Applicant proposes to construct a new building pad for a future 40 foot (ft.) by 40 ft. work shop for a single family residence. In order to protect the proposed pad from storm water run-off, the Applicant will construct a 12 ft. by 12.8 ft. riprap energy dissipater to capture the storm water and divert the flows into two 30 inch corrugated metal culvert pipes buried underground for 125 ft. The discharge will daylight into a 10 ft. by 8 ft. riprap energy dissipater downstream and discharge into the existing earthen channel. Construction time is estimated to be three months.

Receiving waters potentially affected by the Project are protected in accordance with water quality standards in the *Water Quality Control Plan for the San Diego Basin (9)* (Basin Plan). This Certification authorizes permanent and temporary impacts to waters of the United States and/or State affected by the Project and requires compensatory mitigation to offset adverse impacts as described in section VI of the Certification. The temporary impacts will be restored by the Applicant to pre-Project conditions and do not include physical loss of aquatic resource area or degradation of ecological conditions. Compensatory mitigation to offset the permanent loss of jurisdictional waters will be achieved through the Applicant's purchase of mitigation bank credits from the San Luis Rey Mitigation Bank (Bank) in advance of Project construction. Mitigation credit parcels, purchased from the Bank to satisfy compensatory mitigation requirements, are required to be protected, monitored, and maintained in perpetuity by the Bank pursuant to a federal and State approved bank enabling instrument and a recorded conservation easement. Based on all of these considerations, the Applicant's compliance with the terms and conditions of this Certification will ensure that the water quality standards for all waters of the United States and/or State impacted by the Project are met.

Additional Project details are provided in Attachments 2 of this Certification.

TABLE OF CONTENTS

I.	STANDARD CONDITIONS	4
II.	GENERAL CONDITIONS	4
III.	CONSTRUCTON AND POST CONSTRUCTON BEST MANAGEMENT PRACTICES.....	7
IV.	PROJECT IMPACTS AND COMPENSATORY MITIGATION	7
V.	MONITORING AND REPORTING REQUIREMENTS	8
VI.	NOTIFICATION REQUIREMENTS	10
VII.	CALIFORNIA ENVIRONMENTAL QUALITY ACT COMPLIANCE	11
VIII.	SAN DIEGO WATER BOARD CONTACT PERSON	12
IX.	WATER QUALITY CERTIFICATION	12

Attachments:

1. Definitions
2. Project Figures and Plans

The San Diego Water Board has independently reviewed the record of the Project to analyze the extent and nature of proposed Project impacts to the water quality and beneficial uses of waters of the United States and/or State and associated compensatory mitigation required to offset impacts attributed to the Project. In accordance with this Certification, the Applicant may proceed with the Project under the following terms and conditions:

I. STANDARD CONDITIONS

Pursuant to section 3860 of title 23 of the California Code of Regulations, the following three standard conditions apply to all water quality certification actions:

- A. This Certification action is subject to modification or revocation upon administrative or judicial review, including review and amendment pursuant to section 13330 of the Water Code and chapter 28, article 6 (commencing with title 23, section 3867), of the California Code of Regulations.
- B. This Certification action is not intended and shall not be construed to apply to any discharge from any activity involving a hydroelectric facility and requiring a Federal Energy Regulatory Commission (FERC) license or an amendment to a FERC license unless the pertinent Certification application was filed pursuant to California Code of Regulations title 23, section 3855 subdivision (b), and that application specifically identified that a FERC license or amendment to a FERC license for a hydroelectric facility was being sought.
- C. This Certification action is conditioned upon total payment of any fee required under title 23, chapter 28 (commencing with section 3830) of California Code of Regulations and owed by the applicant.

II. GENERAL CONDITIONS

- A. **Term of Certification.** Water Quality Certification No. R9-2017-0186 (Certification) shall expire upon a) the expiration or retraction of the Clean Water Act section 404 (33 U.S.C. §1344) permit issued by the U.S. Army Corps of Engineers for this Project, or b) five (5) years from the date of issuance of this Certification, whichever occurs first.
- B. **Duty to Comply.** The Applicant must comply with all conditions and requirements of this Certification. Any Certification noncompliance constitutes a violation of the Water Code and is grounds for enforcement action or Certification termination, revocation and reissuance, or modification.
- C. **General Waste Discharge Requirements.** The requirements of this Certification are enforceable through Water Quality Order No. 2003-0017-DWQ, *Statewide General Waste Discharge Requirements for Discharges of Dredged or Fill Material that have Received State Water Quality Certification* (Water Quality Order No. 2003-0017-DWQ). This provision shall apply irrespective of whether a) the federal permit for which the Certification was obtained is subsequently retracted or is expired, or b) the Certification is expired. Water Quality Order No. 2003-0017-DWQ is accessible at:

http://www.waterboards.ca.gov/water_issues/programs/cwa401/docs/generalorders/gowdr401regulated_projects.pdf

- D. **Project Conformance with Application.** All water quality protection measures and BMPs described in the application and supplemental information for water quality certification are incorporated by reference into this Certification as if fully stated herein. Notwithstanding any more specific conditions in this Certification, the Applicant shall construct, implement and comply with all water quality protection measures and BMPs described in the application and supplemental information. The conditions within this Certification shall supersede conflicting provisions within the application and supplemental information submitted as part of this Certification action.
- E. **Project Conformance with Water Quality Control Plans or Policies.** Notwithstanding any more specific conditions in this Certification, the Project shall be constructed in a manner consistent with the Basin Plan and any other applicable water quality control plans or policies adopted or approved pursuant to the Porter Cologne Water Quality Act (Division 7, commencing with Water Code Section 13000) or section 303 of the Clean Water Act (33 U.S.C §1313.). The Basin Plan is accessible on-line at:
- http://www.waterboards.ca.gov/sandiego/water_issues/programs/basin_plan/index.shtml
!
- F. **Project Modification.** The Applicant must submit any changes to the Project, including Project operation, which would have a significant or material effect on the findings, conclusions, or conditions of this Certification, to the San Diego Water Board for prior review and written approval. If the San Diego Water Board is not notified of a significant change to the Project, it will be considered a violation of this Certification
- G. **Certification Distribution Posting.** During Project construction, the Applicant must maintain a copy of this Certification at the Project site. This Certification must be available at all times to site personnel and agencies. A copy of this Certification shall also be provided to any contractor or subcontractor performing construction work, and the copy shall remain in their possession at the Project site.
- H. **Inspection and Entry.** The Applicant must allow the San Diego Water Board or the State Water Resources Control Board, and/or their authorized representative(s) (including an authorized contractor acting as their representative), upon the presentation of credentials and other documents as may be required under law, to:
1. Enter upon the Project or Compensatory Mitigation site(s) premises where a regulated facility or activity is located or conducted, or where records must be kept under the conditions of this Certification;
 2. Have access to and copy, at reasonable times, any records that must be kept under the conditions of this Certification;

3. Inspect, at reasonable times, any facilities, equipment (including monitoring and control equipment), practices, or operations regulated or required under this Certification; and
 4. Sample or monitor, at reasonable times, for the purposes of assuring Certification compliance, or as otherwise authorized by the Clean Water Act or Water Code, any substances or parameters at any location.
- I. **Enforcement Notification.** In the event of any violation or threatened violation of the conditions of this Certification, the violation or threatened violation shall be subject to any remedies, penalties, process or sanctions as provided for under State law. For purposes of section 401(d) of the Clean Water Act, the applicability of any State law authorizing remedies, penalties, process or sanctions for the violation or threatened violation constitutes a limitation necessary to assure compliance with the water quality standards and other pertinent requirements incorporated into this Certification.
- J. **Certification Actions.** This Certification may be modified, revoked and reissued, or terminated for cause including but not limited to the following:
1. Violation of any term or condition of this Certification;
 2. Monitoring results indicate that continued Project activities could violate water quality objectives or impair the beneficial uses of the unnamed tributary to Keys Creek;
 3. Obtaining this Certification by misrepresentation or failure to disclose fully all relevant facts;
 4. A change in any condition that requires either a temporary or permanent reduction or elimination of the authorized discharge; and
 5. Incorporation of any new or revised water quality standards and implementation plans adopted or approved pursuant to the Porter-Cologne Water Quality Control Act or section 303 of the Clean Water Act.
- The filing of a request by the Applicant for modification, revocation and reissuance, or termination, or a notification of planned changes or anticipated noncompliance does not stay any Certification condition.
- K. **Duty to Provide Information.** The Applicant shall furnish to the San Diego Water Board, within a reasonable time, any information which the San Diego Water Board may request to determine whether cause exists for modifying, revoking and reissuing, or terminating this Certification or to determine compliance with this Certification.
- L. **Property Rights.** This Certification does not convey any property rights of any sort, or any exclusive privilege.
- M. **Petitions.** Any person aggrieved by this action of the San Diego Water Board may petition the State Water Resources Control Board (State Water Board) to review the

action in accordance with the California Code of Regulations, title 23, sections 3867 and following. The State Water Board must receive the petition by 5:00 p.m., 30 days after the date of this Certification. Copies of the law and regulations applicable to filing petitions may be found on the Internet at: http://www.waterboards.ca.gov/public_notices/petitions/water_quality or will be provided upon request.

III. CONSTRUCTION AND POST CONSTRUCTION BEST MANAGEMENT PRACTICES

- A. **Construction Requirements.** Prior to start of Project construction, the Applicant must, as applicable, obtain coverage under, and comply with, the requirements of State Water Resources Control Board Water Quality Order No. 2009-0009-DWQ, the General Permit for Storm Water Discharges Associated with Construction and Land Disturbance Activity (General Construction Storm Water Permit) and any reissuance. If Project construction activities do not require coverage under the General Construction Storm Water Permit, the Applicant must develop and implement a pollution control plan, construction BMP plan, and/or erosion and sediment control plan to prevent the discharge of sediment and other pollutants during construction activities.
- B. **Post-Construction Requirements.** The Project must meet all the Post-Construction requirements of the San Diego Water Board Order No. R9-2013-0001 (and amendments) National Pollutant Discharge Elimination Systems Permit and Waste Discharge Requirements for Discharges from the Municipal Separate Storm Sewer Systems (MS4) Draining the Watersheds within the San Diego Region (Regional MS4 Permit).

IV. PROJECT IMPACTS AND COMPENSATORY MITIGATION

- A. **Project Impacts and Compensatory Mitigation.** Unavoidable Project impacts to an unnamed tributary to Keys Creek within the San Luis Rey Watershed must not exceed the type and magnitude of impacts described in the table below. At a minimum, compensatory mitigation required to offset unavoidable temporary and permanent Project impacts to waters of the United States and/or State must be achieved as described in the table below:

	Impacts (acres)	Impacts (linear ft.)	Mitigation for Impacts (acres)	Mitigation Ratio (area mitigated :area impacted)	Mitigation for Impacts (linear ft.)	Mitigation Ratio (linear feet mitigated :linear feet impacted)
Permanent Impacts						
Streambed	0.0086	125	0.01 Establishment or Re-establishment ¹	1.2:1	NA ²	NA ²

- B. **Mitigation Credit Purchase.** Prior to the start of construction, the Applicant must provide documentation to the San Diego Water Board verifying the purchase of at least 0.01 acre of credit applicable to the establishment and/or re-establishment of wetland

waters of the U.S. and/or State from the San Luis Rey Mitigation Bank. The use of an alternate mitigation bank to provide required compensatory mitigation must be approved by the San Diego Water Board before the credits are secured and is subject to the following conditions:

1. The Applicant must identify the USACE approved mitigation bank and submit documentation demonstrating that:
 - a. The permitted Project impacts are located within the service area of the mitigation bank; and
 - b. The mitigation bank has the appropriate number and resource type of credits available.
- C. **Temporary Project Impact Areas.** The Applicant must restore all areas of temporary impacts and all other areas of temporary disturbance which could result in a discharge or a threatened discharge of pollutants to waters of the United States and/or State. Restoration must include grading of disturbed areas to pre-project contours and re-vegetation with native species. The Applicant must implement all necessary BMPs to control erosion and runoff from areas associated with the Project.

V. MONITORING AND REPORTING REQUIREMENTS

- A. **Annual Project Progress Reports.** The Applicant must submit annual Project progress reports describing compliance with all requirements of this Certification to the San Diego Water Board prior to **May 1** of each year following the issuance of this Certification, until the Project has reached completion. The report must include the following information:
 1. The names, qualifications, and affiliations of the persons contributing to the report;
 2. The status, progress, and anticipated schedule for completion of Project construction activities;
 3. A description of Project construction delays encountered or anticipated that may affect the schedule for construction completion; and
 4. A description of each incident of noncompliance during the annual monitoring period and its cause, the period of the noncompliance including exact dates and times, and if the noncompliance has not been corrected, the anticipated time it is expected to continue; and the steps taken or planned to reduce, eliminate, and prevent reoccurrence of the noncompliance.
- B. **Final Project Completion Report.** The Applicant must submit a Final Project Completion Report to the San Diego Water Board **within 30 days of completion** of the Project. The final report must include the following information:
 1. Date of construction initiation;

2. Date of construction completion;
3. As-built drawings of the Project, no bigger than 11"X17"; and
4. Photo documentation of implemented post-construction BMPs and all areas of permanent and temporary impacts, prior to and after project construction. Photo documentation must be conducted in accordance with guidelines posted at http://www.waterboards.ca.gov/sandiego/water_issues/programs/401_certification/docs/401c/401PhotoDocRB9V713.pdf. In addition, photo documentation must include Global Positioning System (GPS) coordinates for each of the photo points referenced.

C. Reporting Authority. The submittal of information required under this Certification, or in response to a suspected violation of any condition of this Certification, is required pursuant to Water Code section 13267 and 13383. Civil liability may be administratively imposed by the San Diego Water Board for failure to submit information pursuant to Water Code sections 13268 or 13385.

D. Electronic Document Submittal. The Applicant must submit all reports and information required under this Certification in electronic format via e-mail to SanDiego@waterboards.ca.gov. Documents over 50 megabytes will not be accepted via e-mail and must be placed on a disc and delivered to:

California Regional Water Quality Control Board
San Diego Region
Attn: 401 Certification No. R9-2017-0186:841487:amonji
2375 Northside Drive, Suite 100
San Diego, California 92108

Each electronic document must be submitted as a single file, in Portable Document Format (PDF), converted to text searchable format using Optical Character Recognition (OCR), and not be password protected. All electronic documents must include scanned copies of all signature pages; electronic signatures will not be accepted. Please direct questions about large document submittal procedures to Mission Support Services staff at (619) 516-1990. Electronic documents submitted to the San Diego Water Board must include the following identification numbers in the header or subject line:
Certification No. R9-2017-0186:841487:amonji.

E. Document Signatory Requirements. All applications, reports, or information submitted to the San Diego Water Board must be signed as follows:

1. For a corporation, by a responsible corporate officer of at least the level of vice president.
2. For a partnership or sole proprietorship, by a general partner or proprietor, respectively.

3. For a municipality, or a state, federal, or other public agency, by either a principal executive officer or ranking elected official.
4. A duly authorized representative may sign applications, reports, or information if:
 - a. The authorization is made in writing by a person described above.
 - b. The authorization specifies either an individual or position having responsibility for the overall operation of the regulated activity.
 - c. The written authorization is submitted to the San Diego Water Board Executive Officer.

If such authorization is no longer accurate because a different individual or position has responsibility for the overall operation of the Project, a new authorization satisfying the above requirements must be submitted to the San Diego Water Board prior to or together with any reports, information, or applications, to be signed by an authorized representative.

- F. **Document Certification Requirements.** All applications, reports, or information submitted to the San Diego Water Board must be certified as follows:

"I certify under penalty of law that I have personally examined and am familiar with the information submitted in this document and all attachments and that, based on my inquiry of those individuals immediately responsible for obtaining the information, I believe that the information is true, accurate, and complete. I am aware that there are significant penalties for submitting false information, including the possibility of fine and imprisonment."

VI. NOTIFICATION REQUIREMENTS

- A. **Twenty Four Hour Non-Compliance Reporting.** The Applicant shall report any noncompliance which may endanger health or the environment. Any such information shall be provided orally to the San Diego Water Board within **24 hours** from the time the Applicant becomes aware of the circumstances. A written submission shall also be provided within five days of the time the Applicant becomes aware of the circumstances. The written submission shall contain a description of the noncompliance and its cause; the period of noncompliance, including exact dates and times, and if the noncompliance has not been corrected; the anticipated time it is expected to continue; and steps taken or planned to reduce, eliminate, and prevent recurrence of the noncompliance. The San Diego Water Board, or an authorized representative, may waive the written report on a case-by-case basis if the oral report has been received within 24 hours.
- B. **Anticipated Noncompliance.** The Applicant shall give advance notice to the San Diego Water Board of any planned changes in the Project or the Compensatory Mitigation project which may result in noncompliance with Certification conditions or requirements.

C. **Transfers.** This Certification is not transferable in its entirety or in part to any person or organization except after notice to the San Diego Water Board in accordance with the following terms:

1. **Transfer of Property Ownership:** The Applicant must notify the San Diego Water Board of any change in ownership of the Project area. Notification of change in ownership must include, but not be limited to, a statement that the Applicant has provided the purchaser with a copy of the Section 401 Water Quality Certification and that the purchaser understands and accepts the certification requirements and the obligation to implement them or be subject to liability for failure to do so; the seller and purchaser must sign and date the notification and provide such notification to the San Diego Water Board **within 10 days of the transfer of ownership.**
2. **Transfer of Mitigation Responsibility:** Any notification of transfer of responsibilities to satisfy the mitigation requirements set forth in this Certification must include a signed statement from an authorized representative of the new party (transferee) demonstrating acceptance and understanding of the responsibility to comply with and fully satisfy the mitigation conditions and agreement that failure to comply with the mitigation conditions and associated requirements may subject the transferee to enforcement by the San Diego Water Board under Water Code section 13385, subdivision (a). Notification of transfer of responsibilities meeting the above conditions must be provided to the San Diego Water Board **within 10 days of the transfer date.**
3. **Transfer of Post-Construction BMP Maintenance Responsibility:** The Applicant assumes responsibility for the inspection and maintenance of all post-construction structural BMPs until such responsibility is legally transferred to another entity. At the time maintenance responsibility for post-construction BMPs is legally transferred the Applicant must submit to the San Diego Water Board a copy of such documentation and must provide the transferee with a copy of a long-term BMP maintenance plan that complies with manufacturer specifications. The Applicant must provide such notification to the San Diego Water Board **within 10 days** of the transfer of BMP maintenance responsibility.

Upon properly noticed transfers of responsibility, the transferee assumes responsibility for compliance with this Certification and references in this Certification to the Applicant will be interpreted to refer to the transferee as appropriate. Transfer of responsibility does not necessarily relieve the Applicant of this Certification in the event that a transferee fails to comply.

D. **Discharge Commencement.** The Applicant must notify the San Diego Water Board in writing **at least 5 days prior** to the start of Project construction.

VII. CALIFORNIA ENVIRONMENTAL QUALITY ACT COMPLIANCE

- A. The County of San Diego is the Lead Agency under the California Environmental Quality Act (CEQA) (Public Resources Code section 21000, et seq.) section 21067, and CEQA Guidelines (California Code of Regulations, title 14, section 15000 et seq.) section 15367, and has filed a Notice of Determination dated May 4, 1999 for the

Negative Declaration (ND) titled *Schostag Tentative Map, TM 5149RPL*. The Lead Agency has determined the Project will not have a significant effect on the environment and mitigation measures were made a condition of the Project.

- B. The San Diego Water Board is a Responsible Agency under CEQA (Public Resources Code section 21069; CEQA Guidelines section 15381). The San Diego Water Board has considered the Lead Agency's ND and finds that the Project as proposed will not have a significant effect on resources within the San Diego Water Board's purview and mitigation measures were made a condition of the Project.
- C. As a Responsible Agency under CEQA, the San Diego Water Board will file a Notice of Determination in accordance with CEQA Guidelines section 15096 subdivision (i).

VIII. SAN DIEGO WATER BOARD CONTACT PERSON

Alan Monji, Environmental Scientist
Telephone: 619-521-3968
Email: Alan.Monji@waterboards.ca.gov

IX. WATER QUALITY CERTIFICATION

I hereby certify that the proposed discharge from the Bristol Cove HOA Dock Replacement Project (Certification No. R9-2017-0186) will comply with the applicable provisions of sections 301 ("Effluent Limitations"), 302 ("Water Quality Related Effluent Limitations"), 303 ("Water Quality Standards and Implementation Plans"), 306 ("National Standards of Performance"), and 307 ("Toxic and Pretreatment Effluent Standards") of the Clean Water Act. This discharge is also regulated under State Water Board Order No. 2003-0017-DWQ, "*Statewide General Waste Discharge Requirements for Dredged or Fill Discharges that have Received State Water Quality Certification (General WDRs)*," which requires compliance with all conditions of this Water Quality Certification. Please note that enrollment under Order No. 2003-017-DWQ is conditional and, should new information come to our attention that indicates a water quality problem, the San Diego Water Board may issue individual waste discharge requirements at that time.

Except insofar as may be modified by any preceding conditions, all Certification actions are contingent on (a) the discharge being limited to, and all proposed mitigation being completed in strict compliance with, the applicants' Project description and/or the description in this Certification, and (b) compliance with all applicable requirements of the Basin Plan.

I, David W. Gibson, Executive Officer, do hereby certify the forgoing is a full, true, and correct copy of Certification No. R9-2017-0186 issued on April 13, 2018.

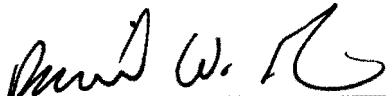

DAVID W. GIBSON
Executive Officer
San Diego Water Board

13 April 2018

Date

ATTACHMENT 1

DEFINITIONS

Activity - when used in reference to a permit means any action, undertaking, or project including, but not limited to, construction, operation, maintenance, repair, modification, and restoration which may result in any discharge to waters of the state.

Buffer - means an upland, wetland, and/or riparian area that protects and/or enhances aquatic resource functions associated with wetlands, rivers, streams, lakes, marine, and estuarine systems from disturbances associated with adjacent land uses.

California Rapid Assessment Method (CRAM) - is a wetland assessment method intended to provide a rapid, scientifically-defensible and repeatable assessment methodology to monitor status and trends in the conditions of wetlands for applications throughout the state. It can also be used to assess the performance of compensatory mitigation projects and restoration projects. CRAM provides an assessment of overall ecological condition in terms of four attributes: landscape context and buffer, hydrology, physical structure and biotic structure. CRAM also includes an assessment of key stressors that may be affecting wetland condition and a "field to PC" data management tool (eCRAM) to ensure consistency and quality of data produced with the method.

Compensatory Mitigation Project - means compensatory mitigation implemented by the Applicant as a requirement of this Certification (i.e., applicant -responsible mitigation), or by a mitigation bank or an in-lieu fee program.

Discharge of dredged material – means any addition of dredged material into, including redeposit of dredged material other than incidental fallback within, the waters of the United States and/or State.

Discharge of fill material – means the addition of fill material into waters of the United States and/or State.

Dredged material – means material that is excavated or dredged from waters of the United States and/or State.

Ecological Success Performance Standards – means observable or measurable physical (including hydrological), chemical, and/or biological attributes that are used to determine if a compensatory mitigation project meets its objectives.

Enhancement – means the manipulation of the physical, chemical, or biological characteristics of an aquatic resource to improve a specific aquatic resource function(s). Enhancement results in the gain of selected aquatic resource function(s), but may also lead to a decline in other aquatic resource function(s). Enhancement does not result in a gain in aquatic resource area.

Establishment – means the manipulation of the physical, chemical, or biological characteristics present to develop an aquatic resource that did not previously exist. Creation results in a gain in aquatic resource area.

Fill material – means any material used for the primary purpose of replacing an aquatic area with dry land or of changing the bottom elevation of a water body.

Isolated wetland – means a wetland with no surface water connection to other aquatic resources.

Mitigation Bank – means a site, or suite of sites, where resources (e.g., wetlands, streams, riparian areas) are restored, established, enhanced, and/or preserved for the purpose of providing mitigation for impacts authorized by this Certification.

Preservation - means the removal of a threat to, or preventing the decline of, aquatic resources by an action in or near those aquatic resources. This term includes activities commonly associated with the protection and maintenance of aquatic resources through the implementation of appropriate legal and physical mechanisms. Preservation does not result in a gain of aquatic resource area or functions.

Re-establishment - means the manipulation of the physical, chemical, or biological characteristics of a site with the goal of returning natural/ historic functions to a former aquatic resource. Re-establishment results in rebuilding a former aquatic resource and results in a gain in aquatic resource area and functions.

Rehabilitation - means the manipulation of the physical, chemical, or biological characteristics of a site with the goal of repairing natural/ historic functions to a degraded aquatic resource. Rehabilitation results in a gain in aquatic resource function, but does not result in a gain in aquatic resource area.

Restoration - means the manipulation of the physical, chemical, or biological characteristics of a site with the goal of returning natural/historic functions to a former or degraded aquatic resource. For the purpose of tracking net gains in aquatic resource area, restoration is divided into two categories: re-establishment and rehabilitation.

Start of Project Construction - For the purpose of this Certification, "start of Project construction" means to engage in a program of on-site construction, including site clearing, grading, dredging, landfilling, changing equipment, substituting equipment, or even moving the location of equipment specifically designed for a stationary source in preparation for the fabrication, erection or installation of the building components of the stationary source within waters of the United States and/or State.

Uplands - means non-wetland areas that lack any field-based indicators of wetlands or other aquatic conditions. Uplands are generally well-drained and occur above (i.e., up-slope) from nearby aquatic areas. Wetlands can, however, be entirely surrounded by uplands. For example, some natural seeps and constructed stock ponds lack aboveground hydrological connection to other aquatic areas. In the watershed context, uplands comprise the landscape matrix in which aquatic areas form. They are the primary sources of sediment, surface runoff, and associated chemicals that are deposited in aquatic areas or transported through them.

Water quality objectives and other appropriate requirements of state law – means the water quality objectives and beneficial uses as specified in the appropriate water quality control plan(s); the applicable provisions of sections 301, 302, 303, 306, and 307 of the Clean Water Act; and any other appropriate requirement of state law.

ATTACHMENT 2

LOCATION MAPS and FIGURES

1. ATC Design Group, Grading Plan for 13654 Sage Meadow Lane, Valley Center, CA. Sheets 1-3.

GENERAL NOTES

- ALL GRADING SHALL CONFORM TO THE REQUIREMENTS OF COUNTY GRADING ORDINANCE SECTION 87.101 THROUGH 87.804.
- IMPORT MATERIAL SHALL BE OBTAINED FROM A LEGAL SITE.
- A CONSTRUCTION, EXCAVATION OR ENCROACHMENT PERMIT FROM THE DEPARTMENT OF PUBLIC WORKS WILL BE REQUIRED FOR ANY WORK IN THE COUNTY RIGHT-OF-WAY.
- REGARDLESS OF WHICH BMPs ARE IMPLEMENTED, ALL SLOPES OVER THREE FEET IN HEIGHT WILL BE PLANTED AND MAINTAINED WITH GROUND COVER OR OTHER PLANTING IN ACCORDANCE WITH SAN DIEGO COUNTY SPECIFICATIONS TO PROTECT THE SLOPES AGAINST EROSION AND INSTABILITY. PLANTING SHALL COMMENCE AS SOON AS SLOPES ARE COMPLETED.
- THE CONTRACTOR SHALL VERIFY THE EXISTENCE AND LOCATION OF ALL UTILITIES BEFORE COMMENCING WORK. NOTICE OF PROPOSED WORK SHALL BE GIVEN TO THE FOLLOWING AGENCIES:

PHONE NUMBER:	(800) 511-7343
SAN DIEGO GAS AND ELECTRIC	(844) 535-6390
AT&T TELEPHONE	(655) 733-7498
CATV (COX)	(760) 749-1600
SEWER	(760) 749-1600
WATER	(760) 749-1600
- A SOILS REPORT MAY BE REQUIRED PRIOR TO THE ISSUANCE OF A BUILDING PERMIT.
- NATURAL DRAINAGE SHALL NOT BE DIVERTED OR CONCENTRATED ONTO ADJACENT PROPERTY.
- ALL GRADING DETAILS SHALL BE IN CONFORMANCE WITH THE FOLLOWING SAN DIEGO COUNTY DESIGN STANDARDS OR REGIONAL STANDARD DRAWINGS:
 - DS-08 LOT GRADING
 - DS-10 GRADING OF SLOPES
 - DS-11 REQUIRED SETBACKS
 - D-40 RIP RAP ENERGY DISSIPATER
 - D-75 DRAINAGE DITCH
- APPROVAL OF THESE PLANS BY THE DIRECTOR OF PUBLIC WORKS DOES NOT AUTHORIZE ANY WORK OR GRADING TO BE PERFORMED UNTIL THE PROPERTY OWNER'S PERMISSION HAS BEEN OBTAINED AND VALID GRADING PERMIT HAS BEEN ISSUED. ISSUANCE OF A GRADING PERMIT SHALL CONSTITUTE AN AUTHORIZATION TO PERFORM ONLY THAT WORK WHICH IS DESCRIBED OR SHOWN ON THE GRADING PERMIT APPLICATION AND APPROVED GRADING PLANS.
- THE DIRECTOR OF PUBLIC WORKS APPROVAL OF THESE PLANS DOES NOT CONSTITUTE COUNTY BUILDING OFFICIAL APPROVAL OF ANY FOUNDATION FOR STRUCTURES TO BE PLACED ON THE AREA COVERED BY THESE PLANS. NO WAIVER OF THE GRADING ORDINANCE REQUIREMENTS CONCERNING MINIMUM COVER OVER EXPANSIVE SOIL IS MADE OR IMPLIED (SECTIONS 87.403 & 87.410). ANY SUCH WAIVER MUST BE OBTAINED FROM THE DIRECTOR OF PLANNING AND DEVELOPMENT SERVICES (PDS).
- ALL OPERATIONS CONDUCTED ON THE PREMISES, INCLUDING THE WARMING UP, REPAIR, ARRIVAL, DEPARTURE OR RUNNING OF TRUCKS, EARTHMOVING EQUIPMENT, CONSTRUCTION EQUIPMENT AND ANY OTHER ASSOCIATED GRADING EQUIPMENT SHALL BE LIMITED TO THE PERIOD BETWEEN 7:00AM AND 6:00PM EACH DAY, MONDAY THROUGH SATURDAY, AND NO EARTHMOVING OR GRADING OPERATIONS SHALL BE CONDUCTED ON THE PREMISES ON SUNDAYS OR HOLIDAYS.
- ALL MAJOR SLOPES SHALL BE ROUNDED INTO EXISTING TERRAIN TO PRODUCE A CONTOURED TRANSITION FROM CUT OR FILL FACES TO NATURAL GROUND AND ADJUTING CUT OR FILL SURFACES.
- NOTWITHSTANDING THE MINIMUM STANDARDS SET FORTH IN THE GRADING ORDINANCE AND NOTWITHSTANDING THE APPROVAL OF THESE GRADING PLANS, THE PERMITTEE IS RESPONSIBLE FOR THE PREVENTION OF DAMAGE TO ADJACENT PROPERTY. NO PERSON SHALL EXCAVATE ON LAND SO CLOSE TO THE PROPERTY LINE AS TO ENDANGER ANY ADJOINING PUBLIC STREET, SIDEWALK, ALLEY, FUNCTION OF ANY SEWAGE DISPOSAL SYSTEM, OR ANY OTHER PUBLIC OR PRIVATE PROPERTY WITHOUT SUPPORTING AND PROTECTING SUCH PROPERTY FROM SETTLING, CRACKING, EROSION, SILTING, SCOUR OR OTHER DAMAGE WHICH MIGHT RESULT FROM THE GRADING DESCRIBED ON THIS PLAN. THE COUNTY WILL HOLD THE PERMITTEE RESPONSIBLE FOR CORRECTION OF NON-DEDICATED IMPROVEMENTS WHICH DAMAGE ADJACENT PROPERTY.
- SLOPE RATIOS:
 - CUT--1 1/2: 1 FOR MINOR SLOPES (SLOPES < 15'), 2:1 FOR MAJOR SLOPES.
 - FILL--2:1
 - EXCAVATION: 10 C. Y. FILL: 961 C. Y. WASTE/IMPORT 951 C. Y.

(NOTE: A SEPARATE VALID PERMIT MUST EXIST FOR EITHER WASTE OR IMPORT AREAS BEFORE PERMIT TO BE ISSUED).
- SPECIAL CONDITION: IF ANY ARCHEOLOGICAL RESOURCES ARE DISCOVERED ON THE SITE OF THIS GRADING DURING GRADING OPERATIONS, SUCH OPERATIONS WILL CEASE IMMEDIATELY, AND THE PERMITTEE WILL NOTIFY THE DIRECTOR OF PUBLIC WORKS OF THE DISCOVERY. GRADING OPERATIONS WILL NOT RECOMMENCE UNTIL THE PERMITTEE HAS RECEIVED WRITTEN AUTHORITY FROM THE DIRECTOR OF PUBLIC WORKS TO DO SO.
- PERMANENT POST-CONSTRUCTION BMP DEVICES SHOWN ON PLAN SHALL NOT BE REMOVED OR MODIFIED WITHOUT THE APPROVAL FROM THE DEPARTMENT OF PUBLIC WORKS.

STORM WATER MANAGEMENT NOTES

- DURING THE RAINY SEASON THE AMOUNT OF EXPOSED SOIL ALLOWED AT ONE TIME SHALL NOT EXCEED THAT WHICH CAN BE ADEQUATELY PROTECTED BY THE PROPERTY OWNER IN THE EVEN OF A RAINSTORM. 125% SHALL BE RETAINED ON THE JOB SITE IN A MANNER THAT ALLOWS FULL DEPLOYMENT AND COMPLETE INSTALLATION IN 48 HOURS OR LESS OF A FORECAST RAIN.
- NO AREA BEING DISTURBED SHALL EXCEED 50 ACRES AT ANY GIVEN TIME WITHOUT DEMONSTRATING TO THE SAN DIEGO COUNTY D.P.W. DIRECTOR'S SATISFACTION THAT ADEQUATE EROSION AND SEDIMENT CONTROL CAN BE MAINTAINED. ANY DISTURBED AREA THAT IS NOT ACTIVELY GRADED FOR 15 DAYS MUST BE FULLY PROTECTED FROM EROSION. UNTIL ADEQUATE LONG-TERM PROTECTIONS ARE INSTALLED, THE DISTURBED AREA SHALL BE INCLUDED WHEN CALCULATING THE ACTIVE DISTURBANCE AREA. ALL EROSION CONTROL MEASURE SHALL REMAIN INSTALLED AND MAINTAINED DURING ANY INACTIVE PERIOD.
- THE PROPERTY OWNER IS OBLIGATED TO INSURE COMPLIANCE WITH ALL APPLICABLE STORM WATER REGULATIONS AT ALL TIMES. THE B.M.P.'S (BEST MANAGEMENT PRACTICES) THAT HAVE BEEN INCORPORATED INTO THIS PLAN SHALL BE IMPLEMENTED AND MAINTAINED TO EFFECTIVELY PREVENT THE POTENTIALLY NEGATIVE IMPACTS OF THIS PROJECT'S CONSTRUCTION ACTIVITIES ON STORM WATER QUALITY/ THE MAINTENANCE OF THE B.M.P.'S IS THE PERMITTEE'S RESPONSIBILITY, AND FAILURE TO PROPERLY INSTALL OR MAINTAIN THE B.M.P.'S MAY RESULT IN ENFORCEMENT ACTION BY THE COUNTY OF SAN DIEGO OR OTHERS. IF INSTALLED B.M.P.S. FAIL, THEY MUST BE REPAIRED OR REPLACED WITH AN ACCEPTABLE ALTERNATIVE WITHIN 24 HOURS, OR AS SOON AS SAFE TO DO SO.
- ON PROJECTS OF GREAT THAN ONE ACRES ADD THE FOLLOWING NOTE: A NOTICE OF INTENT (NOI) HAS BEEN, OR WILL BE FILED WITH THE STATE WATER RESOURCES CONTROL BOARD (SWRCB) AND THAT A STORM WATER POLLUTION PREVENTION PLAN (SWPPP) HAS BEEN OR WILL BE PREPARED IN ACCORDANCE WITH THE REQUIREMENTS OF CALIFORNIA GENERAL PERMIT FOR STORM WATER DISCHARGES ASSOCIATED WITH THE CONSTRUCTION ACTIVITY (PERMIT NO. CAS000002) FOR ALL OPERATIONS ASSOCIATED WITH THESE PLANS. THE NOI NUMBER ASSIGNED BY SWRCB FOR THIS PROJECT IS WDD# . THE PERMITTEE SHALL KEEP A COPY OF THE SWPPP ON SITE AND AVAILABLE FOR REVIEW BY COUNTY.

GRADING PLAN

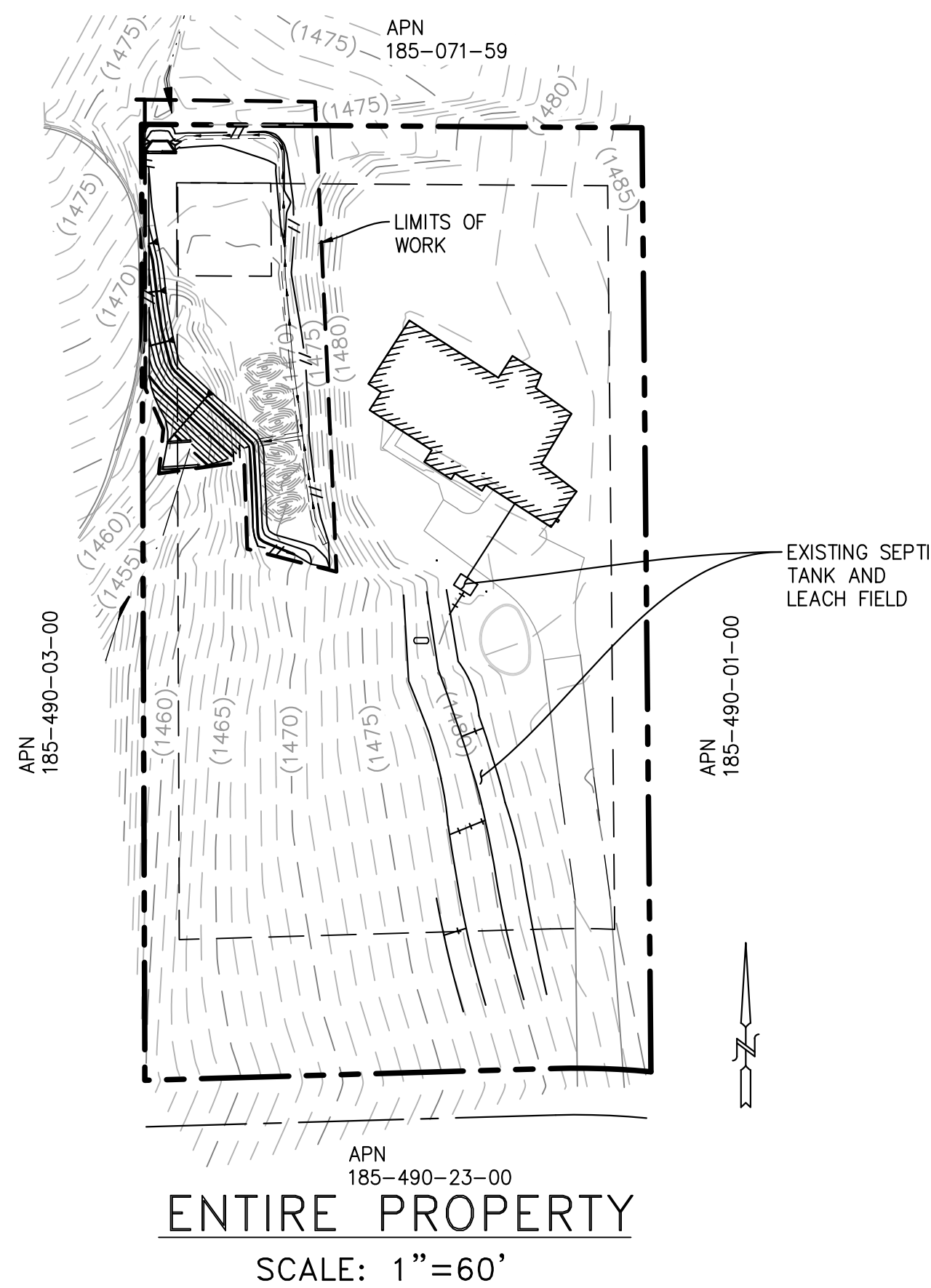
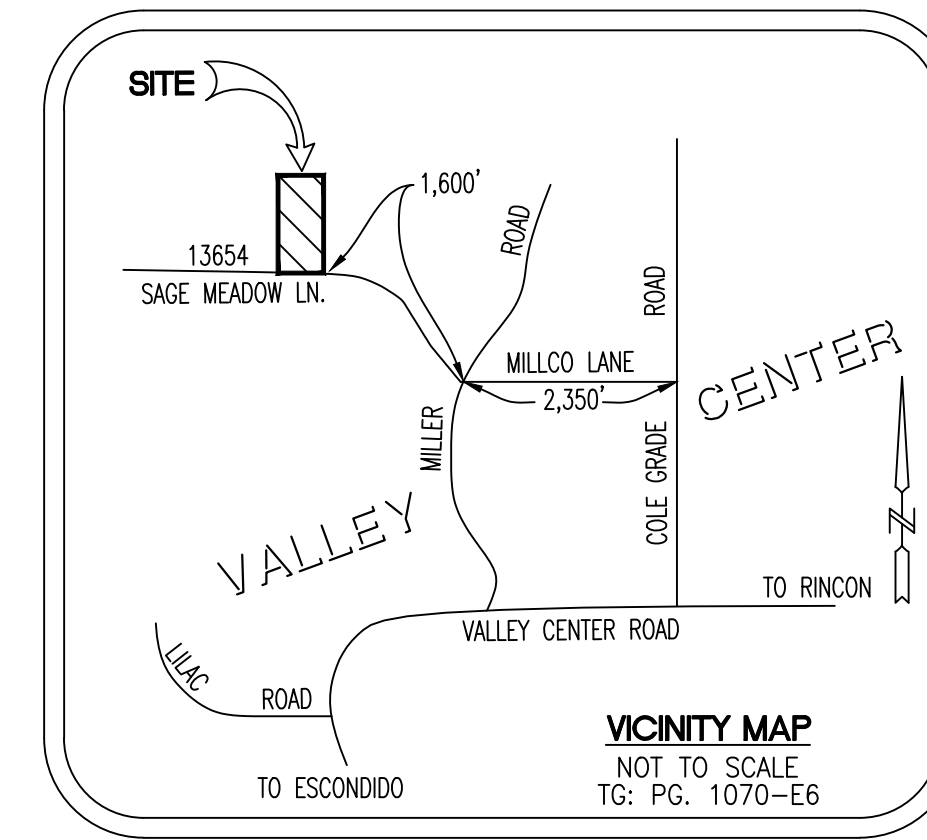

ENTIRE PROPERTY
SCALE: 1"=60'

WORK TO BE DONE:

GRADING AND DRAINAGE WORK CONSIST OF THE FOLLOWING WORK TO BE DONE ACCORDING TO THESE PLANS, THE CURRENT SAN DIEGO AREA REGIONAL STANDARD DRAWINGS AND THE STANDARD SPECIFICATIONS FOR PUBLIC WORKS CONSTRUCTION, AND PER SAN DIEGO COUNTY GRADING ORDINANCE.

GRADING LEGEND:

ITEM	STD. DWG.	SYMBOL
CUT SLOPE:		
FILL SLOPE		
PROPERTY LINE		
LIMITS OF GRADING & CUT/FILL LINE		
DAYLIGHT LINE		
EXISTING CONTOUR		
FINISH CONTOUR		
FINISH ELEVATIONS		
RIP-RAP	D-40, TYPE 2	
TYPE B DOUBLE STRAIGHT HEADWALL	D-32	
30" CMP OR HDPE PIPE		
EXISTING 24" HDPE PIPE		
DWARF COYOTE SHRUB		

NOTICE:

THE SUBJECT PROPERTY CONTAINS WETLANDS, A LAKE, A STREAM, AND/OR WATERS OF THE U.S. AND/OR STATE WHICH MAY BE SUBJECT TO REGULATION BY STATE AND/OR FEDERAL AGENCIES, INCLUDING, BUT NOT LIMITED TO, THE REGIONAL WATER QUALITY CONTROL BOARD, U.S. ARMY CORPS OF ENGINEERS AND THE CALIFORNIA DEPARTMENT OF FISH AND WILDLIFE. IT IS THE APPLICANT'S RESPONSIBILITY TO CONSULT WITH EACH AGENCY TO DETERMINE IF A PERMIT, AGREEMENT OR OTHER APPROVAL IS REQUIRED AND TO OBTAIN ALL NECESSARY PERMITS, AGREEMENTS OR APPROVALS BEFORE COMMENCING ANY ACTIVITY WHICH COULD IMPACT THE WETLANDS, LAKE, STREAM, AND/OR WATERS OF THE U.S. ON THE SUBJECT PROPERTY. THE AGENCY CONTACT INFORMATION IS PROVIDED BELOW.

U.S. ARMY CORPS OF ENGINEERS:
6010 HIDDEN VALLEY RD, SUITE 105,
CARLSBAD, CA 92011-4219
(858) 674-5386
HTTP://WWW.USACE.ARMY.MIL/

REGIONAL WATER QUALITY CONTROL BOARD:
9174 SKY PARK COURT, SUITE 100,
SAN DIEGO, CA 92123-4340
(858) 467-2952
HTTP://WWW.WATERBOARDS.CA.GOV/SANDIEGO/

CALIFORNIA DEPARTMENT OF FISH AND WILDLIFE:
3883 RUFFIN RD,
SAN DIEGO, CA 92123
(858) 467-4201
HTTP://WWW.DFG.CA.GOV/

SHEET INDEX

SHEET 1	TITLE SHEET
SHEET 2	GRADING AND DRAINAGE SHEET
SHEET 3	EROSION CONTROL SHEET

OWNERS CERTIFICATE

IT IS AGREED THAT FIELD CONDITIONS MAY REQUIRE CHANGES TO THESE PLANS.

IT IS FURTHER AGREED THAT THE OWNER (DEVELOPER) SHALL HAVE A REGISTERED CIVIL ENGINEER MAKE SUCH CHANGES ALTERATIONS OR ADDITIONS TO THESE PLANS WHICH THE DIRECTOR OF PLANNING & DEVELOPMENT SERVICES DETERMINES ARE NECESSARY AND DESIRABLE FOR THE PROPER COMPLETIONS OF THE IMPROVEMENTS.

BY: _____ DATE: _____
ASSESSOR'S PARCEL NO. 185-490-02
NAME: RAUL CERVANTES
ADDRESS: 13654 SAGE MEADOW LANE
VALLEY CENTER, CA 92082
PHONE NUMBER: 760-960-1856

GRADING PLAN CERTIFICATION:

I, CERTIFY THAT THE GRADING AS SHOWN ON THIS MAJOR GRADING PLAN SATISFIES THE REQUIREMENTS OF THE COUNTY OF SAN DIEGO GRADING ORDINANCE.

BY: JAMES A. TURPIN DATE: _____
RCE NO.: 57695 EXPIRES 12/31/17
THE COUNTY IS NOT RESPONSIBLE FOR THE DESIGN IN ANYWAY.
REVIEWED FOR CLARITY ONLY.
BY: _____ DATE: _____
FOR: WILLIAM P. MORGAN, COUNTY ENGINEER

DISTURBED AREA CALCS

PAD + SLOPES: 9966 SF
DRIVEWAY: 0 SF
PRIMARY SEPTIC: SF
FIRE CLEARING: SF
TOTAL: 9966 SF
IF ≥ 1 AC, PROVIDE WDD# : N/A

DESCRIPTION/TYPE	PLAN SHEET	BMP ID#	MAINTENANCE CATEGORY	MAINTENANCE AGREEMENT RECORDED DOC#
N/A				

* BMP'S APPROVED AS PART OF THIS STORMWATER QUALITY MANAGEMENT PLAN (SWOMP) DATED XX/XX/XX ON FILE WITH DPW. ANY CHANGES TO THE ABOVE BMP'S WILL REQUIRE SWOMP REVISION AND PLAN CHANGE APPROVALS.

OWNER'S / PERMITTEE'S

NAME: RAUL CERVANTES
ADDRESS: 13654 SAGE MEADOW LANE
VALLEY CENTER, CA 92082

TELEPHONE NO: 760-960-1856

SHORT LEGAL DESCRIPTION: LOT 2 OF THE COUNTY OF SAN DIEGO TRACT NO. 5149 IN THE COUNTY OF SAN DIEGO, STATE OF CALIFORNIA, ACCORDING TO MAP THEREOF NO. 14169 ("FINAL MAP") FILE SIN THE OFFICE OF THE COUNTY RECORDER OF SAN DIEGO COUNTY, CALIFORNIA ON MARCH 16, 2001.

A.P.N. NO: 185-490-02

SITE ADDRESS: 13654 SAGE MEADOW LANE

811
Know what's below.
Call 811 before you dig.

Underground Service Alert
Call: TOLL FREE 1-800-227-2600
TWO WORKING DAYS BEFORE YOU DIG

ATC DESIGN GROUP
ARCHITECTS • ENGINEERS • SURVEYORS
1282 PACIFIC OAKS PLACE, SUITE C, ESCONDIDO, CA 92029
PHONE: (760) 738-8800 FAX: (760) 738-8232

FIRE DEPARTMENT APPROVAL

FIRE DEPT./DISTRICT VALLEY CENTER FIRE PROTECTION DISTRICT

APPROVED BY: _____ DATE: _____

DECLARATION OF RESPONSIBLE CHARGE

I HEREBY DECLARE THAT I AM THE ENGINEER OF WORK FOR THIS PROJECT, THAT I HAVE EXERCISED RESPONSIBLE CHARGE OVER THE DESIGN OF THE PROJECT AS DEFINED IN SECTION 6703 OF THE BUSINESS AND PROFESSIONS CODE, AND THAT THE DESIGN IS CONSISTENT WITH CURRENT STANDARDS.

I UNDERSTAND THAT THE CHECK OF PROJECT DRAWINGS AND SPECIFICATION BY THE COUNTY OF SAN DIEGO IS CONFINED TO REVIEW ONLY AND DOES NOT BELIEVE ME AS ENGINEER OF WORK, OF MY RESPONSIBILITIES FOR PROJECT DESIGN

BY: JAMES A. TURPIN DATE: _____
RCE NO: JAMES A. TURPIN EXPIRES: 12/31/17

PDS ENVIRONMENTAL REVIEW

APPROVED FOR COMPLIANCE WITH THE ENVIRONMENTAL REVIEW.

APPROVED BY: _____ DATE: _____

"NOTICE: THE ISSUANCE OF THIS PERMIT/APPROVAL BY THE COUNTY OF SAN DIEGO DOES NOT AUTHORIZE THE APPLICANT FOR SAID PERMIT/APPROVAL TO VIOLATE ANY FEDERAL, STATE, OR COUNTY LAWS, ORDINANCES, REGULATIONS, OR POLICIES INCLUDING, BUT NOT LIMITED TO, THE FEDERAL ENDANGERED SPECIES ACT AND ANY AMENDMENTS THERETO."

COUNTY APPROVED CHANGES

NO.	DESCRIPTION:	APPROVED BY:	DATE:

PERMITS

LANDSCAPE PERMIT NO. _____
WDD/NOI NO. N/A SWPPP RISK LEVEL N/A
TENTATIVE MAP NO. 5149-1 / FINAL MAP 1469

BENCH MARK

DESCRIPTION: 1/2" REBAR CAP SPEAR
LOCATION: NORTHEAST SECTION OF PROPERTY
RECORD FROM: MAP NO 14169 PER COUNTY OF SAN DIEGO
ELEVATION: 70.86 DATUM: MISC.

PRIVATE CONTRACT

SHEET 1 COUNTY OF SAN DIEGO DEPARTMENT OF PUBLIC WORKS 3 SHEETS

GRADING PLAN FOR:
13654 SAGE MEADOW LANE
VALLEY CENTER, CA 92082

CALIFORNIA COORDINATE INDEX 394-1755

APPROVED FOR: WILLIAM P. MORGAN ENGINEER OF WORK
JAMES A. TURPIN R.C.E. 57695
GRADING PERMIT NO: PDS2015-LDGRMJ-30035

	EXISTING	PROPOSED
Q100 (cfs)	76.32	76.32
V100 (fps)	8.27	9.63
HGL (ft)	1471.69	1471.68

TYPE 2 RIP RAP ENERGY DISSIPATER PER D-40
 SIZE= 12'x 12.85"
 ROCK CLASS= NO. 2 BACKING
 T=1.1' OVER FILTER MATERIALS,
 MIRAFI 180 N OR EQUAL.
 EL=1469.0
 2-30" CMP OR HDPE PIPE @ HEADWALL

TWO (2) 30" CMP OR HDPE. SPACING SHALL BE 12" WALL TO WALL.

125 L.F. OF 30" CMP OR HDPE PIPE @ 8.0%

APN 185-490-03

2:1 FILL SLOPE TYP.

CONSTRUCT TYPE B STRAIGHT DOUBLE HEADWALL PER D-32.

TYPE 2 RIP RAP ENERGY DISSIPATER PER D-40
 SIZE= MIN. 10'x 8"
 ROCK CLASS= 1/2 TON
 T=3.5' OVER FILTER MATERIALS,
 MIRAFI 180 N OR EQUAL.
 Q_{max}=76.32 CFS
 V_{max}=13.63 FPS

1458.9 FL

EXISTING EARTHEN DRAINAGE COURSE

	EXISTING	PROPOSED
Q100 (cfs)	76.10	76.10
V100 (fps)	9.13	9.10
HGL (ft)	1455.33	1455.33

EXISTING LIMITS OF 100-YR INUNDATION (PER DRAINAGE ANALYSIS)

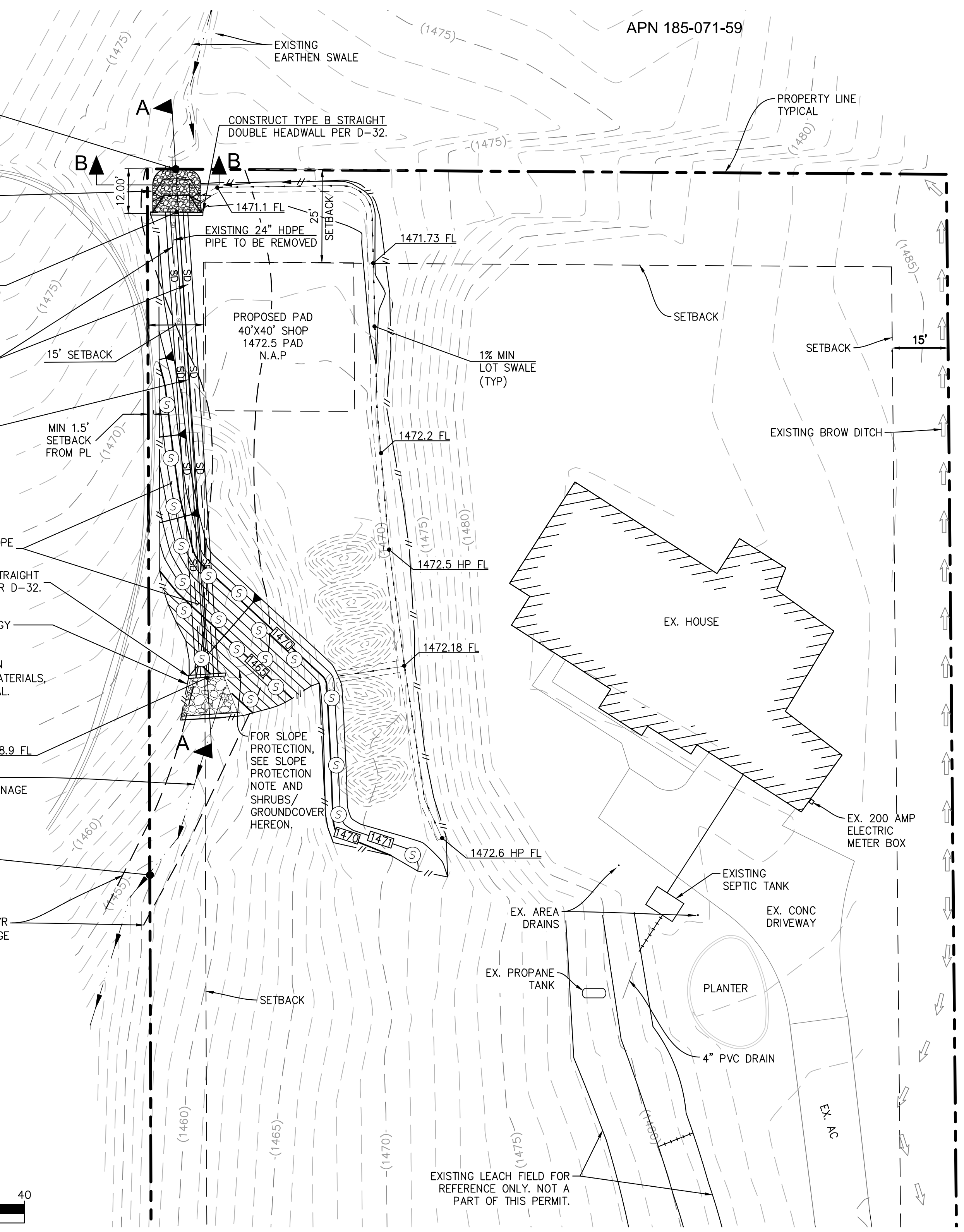
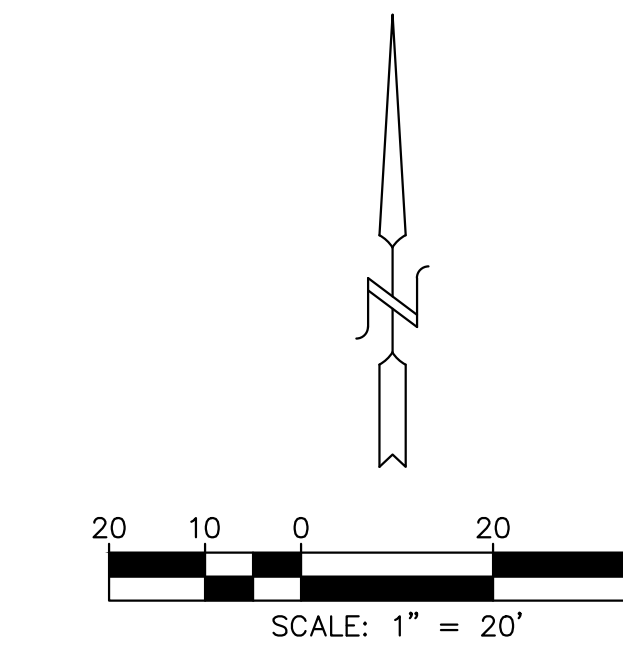

GRADING AND DRAINAGE PLAN
 SCALE: 1"=20'

SLOPE PROTECTION NOTE:

PROPERTY OWNER IS FULLY RESPONSIBLE FOR THE PLANTING, IRRIGATION AND ON-GOING MAINTENANCE OF RE-GRADED SLOPE.

PLANT SPECIES SHALL BE BACCHARIS PILULARIS 'PIGEON POINT' (DWARF COYOTE BUSH).

IRRIGATION TIMES AND INTERVAL SHALL OCCUR PER SPECIES WATER REQUIREMENTS AND UNTIL VEGETATION HAS COVERED A MINIMUM OF 70% OF THE RE-GRADED SLOPE.

SLOPE IRRIGATION NOTE:

THE TYPE OF IRRIGATION FOR THE PROPOSED SLOPE'S EROSION CONTROL SHALL BE A FULLY AUTOMATED PERMANENT DRIP IRRIGATION SYSTEM TO ENSURE WATER CONSERVATION, NO RUNOFF AND NO OVERSPRAY. THE CONTRACTOR IS TO DETERMINE THE LOCATION OF IRRIGATION FACILITIES.

SHRUBS/GROUND COVER			
SYM	BOTANICAL NAME	COMMON NAME	QTY & SIZE
Ⓢ	BACCHARIS PILULARIS	DWARF COYOTE BUSH	20 - 1 GAL

GRADING LEGEND:

ITEM	STD. DWG.	SYMBOL
CUT SLOPE		
FILL SLOPE		
PROPERTY LINE		
LIMITS OF GRADING & CUT/FILL LINE		
DAYLIGHT LINE		
EXISTING CONTOUR		
FINISH CONTOUR		
FINISH ELEVATIONS		
RIP-RAP	D-40, TYPE 2	
TYPE B STRAIGHT DOUBLE HEADWALL	D-32	
30" CMP OR HDPE PIPE		
EXISTING 24" HDPE PIPE		
DWARF COYOTE SHRUB		

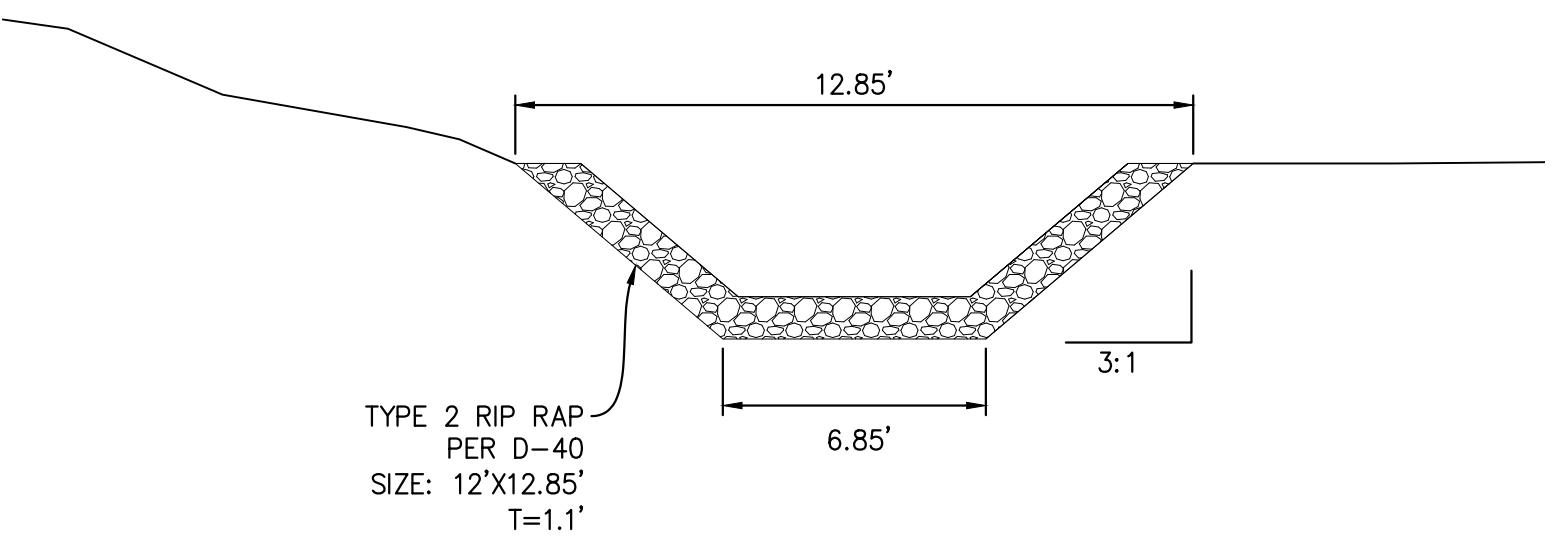

SECTION B-B
 NO SCALE

APN 185-490-01

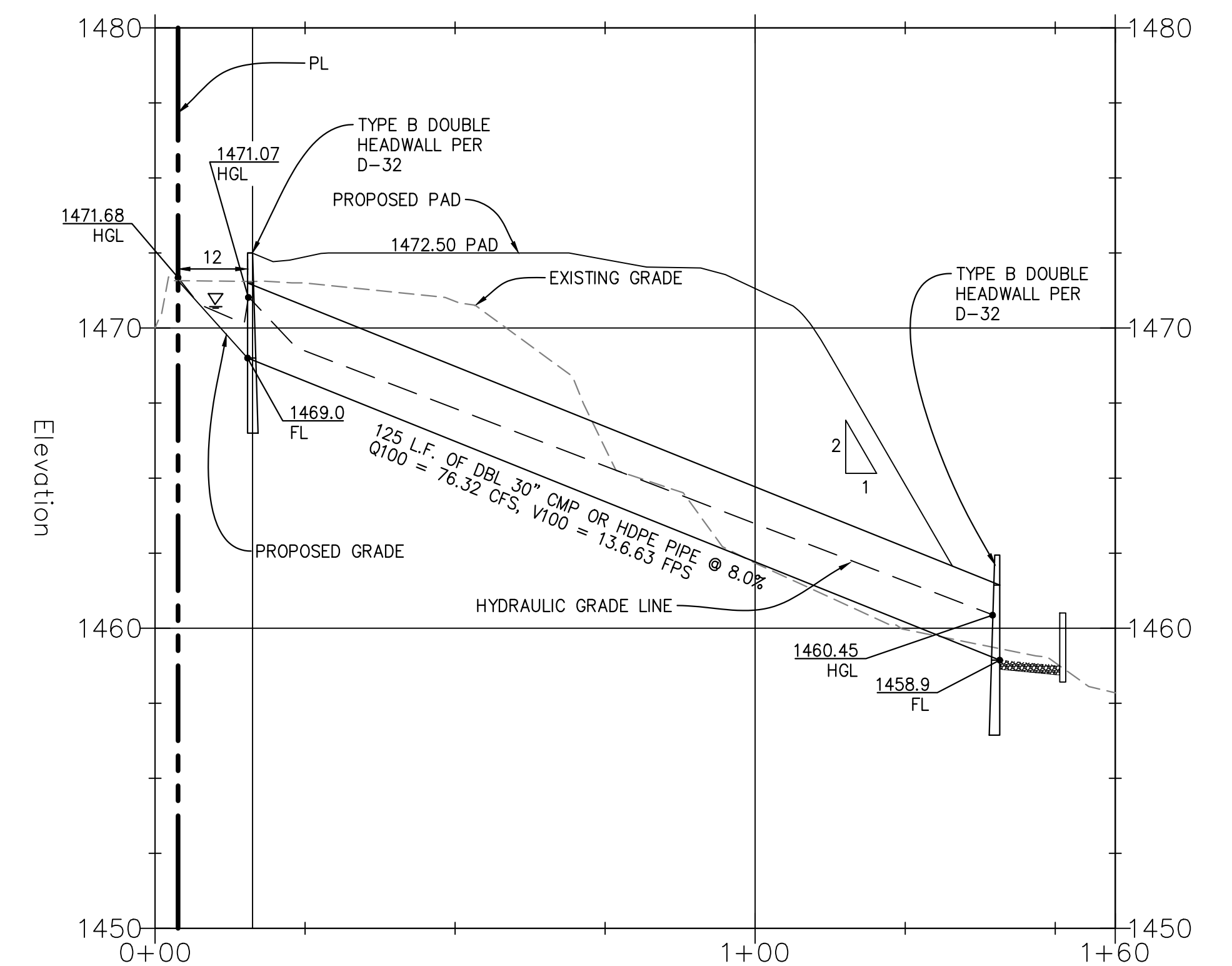

SECTION A-A
 SCALE: Vert = 1"= 4'
 Hor = 1"= 20'

GRADING PLAN CERTIFICATION:

I, CERTIFY THAT THE GRADING AS SHOWN ON THIS MAJOR GRADING PLAN SATISFIES THE REQUIREMENTS OF THE COUNTY OF SAN DIEGO GRADING ORDINANCE.

BY: JAMES A. TURPIN DATE: _____

RCE NO.: 57695 EXPIRES 12/31/17

THE COUNTY IS NOT RESPONSIBLE FOR THE DESIGN IN ANYWAY. REVIEWED FOR CLARITY ONLY.

BY: WILLIAM P. MORGAN, COUNTY ENGINEER DATE: _____

ATC DESIGN GROUP
 ARCHITECTS • ENGINEERS • SURVEYORS
 1282 PACIFIC OAKS PLACE, SUITE C, ESCONDO, CA 92029
 PHONE: (760) 738-8800 FAX: (760) 738-8232



COUNTY APPROVED CHANGES		
DESCRIPTION:	APPROVED BY:	DATE:

PRIVATE CONTRACT

SHEET 2	COUNTY OF SAN DIEGO DEPARTMENT OF PUBLIC WORKS	3 SHEETS
GRADING PLAN FOR: 13654 SAGE MEADOW LANE VALLEY CENTER, CA 92082		
CALIFORNIA COORDINATE INDEX 394-1755		
APPROVED FOR: WILLIAM P. MORGAN	ENGINEER OF WORK: JAMES A. TURPIN R.C.E. 57695	GRADING PERMIT NO: PDS2015-LDGRMJ-30035

EMERGENCY EROSION CONTROL MEASURES NOTES:

- ALL BUILDING PADS TO BE DIKED AND THE DIKES MAINTAINED TO PREVENT WATER FROM FLOWING FROM THE PAD UNTIL THE STREETS AND DRIVEWAYS ARE PAVED AND WATER CAN FLOW FROM THE PADS WITHOUT CAUSING EROSION, OR CONSTRUCT DRAINAGE FACILITIES TO THE SATISFACTION OF THE COUNTY DEPARTMENT OF PUBLIC WORKS THAT WILL ALLOW WATER TO DRAIN FROM THE PAD WITHOUT CAUSING EROSION.
- TOPS OF ALL SLOPES TO BE DIKED OR TRENCHED TO PREVENT WATER FROM FLOWING OVER THE CREST OF THE SLOPES.
- MANUFACTURED SLOPES AND PADS SHALL BE ROUNDED VERTICALLY AND HORIZONTALLY AS APPROPRIATE TO BLEND WITH THE SURROUNDING TOPOGRAPHY. AS SOON AS CUTS OR EMBANKMENTS ARE COMPLETED, BUT NOT LATER THAN OCTOBER 1, ALL CUT AND FILL SLOPES SHALL BE STABILIZED WITH A HYDROMULCH MIXTURE OR AN EQUAL TREATMENT APPROVED BY THE COUNTY DEPARTMENT OF PUBLIC WORKS. BETWEEN OCTOBER 1, AND APRIL 15, APPROVED SLOPE PROTECTION MEASURES SHALL PROCEED IMMEDIATELY BEHIND THE EXPOSURE OF CUT SLOPES AND/OR THE CREATION OF EMBANKMENT SLOPES.
- CATCH BASINS, DESILTING BASINS AND STORM DRAIN SYSTEMS SHALL BE INSTALLED TO THE SATISFACTION OF THE COUNTY DEPARTMENT OF PUBLIC WORKS.
- GRAVEL BAG CHECK DAMS TO BE PLACED IN A MANNER APPROVED BY THE COUNTY DEPARTMENT OF PUBLIC WORKS IN UNPAVED STREETS WITH GRADIENTS IN EXCESS OF 2% AND ON OR IN OTHER GRADED OR EXCAVATED AREAS AS REQUIRED BY THE COUNTY DEPARTMENT OF PUBLIC WORKS.
- THE DEVELOPER TO MAINTAIN THE PLANTING AND EROSION CONTROL MEASURES DESCRIBED ABOVE UNTIL RELIEVED OF SAME BY THE COUNTY DEPARTMENT OF PUBLIC WORKS. THE DEVELOPER TO REMOVE ALL SOIL INTERCEPTED BY THE GRAVEL BAGS, CATCH BASINS AND DESILTING BASINS AND KEEP THESE FACILITIES CLEAN AND FREE OF SILT AND SAND AS DIRECTED BY THE COUNTY DEPARTMENT OF PUBLIC WORKS. THE DEVELOPER SHALL REPAIR ANY ERODED SLOPES AS DIRECTED BY THE COUNTY DEPARTMENT OF PUBLIC WORKS.

SILTATION AND SEDIMENT CONTROL MEASURES NOTES:

- THE SEDIMENT BASINS SHALL BE PROVIDED AT THE LOWER END OF EVERY DRAINAGE AREA PRODUCING SEDIMENT RUNOFF. THE BASINS SHALL BE MAINTAINED AND CLEANED TO DESIGN CONTOURS AFTER EVERY RUNOFF PRODUCING STORM. THE BASINS SHOULD BE SEMI-PERMANENT STRUCTURES THAT WOULD REMAIN UNTIL SOIL STABILIZING VEGETATION HAS BECOME WELL ESTABLISHED ON ALL ERODIBLE SLOPES.
- SEDIMENTATION BASINS MAY NOT BE REMOVED OR MADE INOPERATIVE WITHOUT PRIOR APPROVAL OF THE COUNTY ENGINEER.
- SEWER OR STORM DRAIN TRENCHES THAT ARE CUT THROUGH BASIN DIKES OR BASIN INLET DIKES SHALL BE PLUGGED WITH GRAVEL BAGS FROM TOP OF PIPE TO TOP OF DIKE.
- ALL UTILITY TRENCHES SHALL BE BLOCKED AT THE PRESCRIBED INTERVALS WITH A DOUBLE ROW OF GRAVEL BAGS WITH A TOP ELEVATION LEVEL WITH, AND TWO GRAVEL BAGS BELOW, THE GRADED SURFACE OF THE STREET. GRAVEL BAGS ARE TO BE PLACED WITH LAPPED COURSES. THE INTERVALS PRESCRIBED BETWEEN GRAVEL BAG BLOCKING SHALL DEPEND ON THE SLOPE OF THE GROUND SURFACE, BUT NOT EXCEED THE FOLLOWING:

GRADE OF THE STREET	INTERVAL
LESS THAN 2%	AS REQUIRED
2% TO 4%	100 FEET
4% TO 10%	50 FEET
OVER 10%	25 FEET
- AFTER UTILITY TRENCHES ARE BACKFILLED AND COMPACTED, THE SURFACES OVER SUCH TRENCHES SHALL BE MOUNDING SLIGHTLY TO PREVENT CHANNELING OF WATER IN THE TRENCH AREA. CARE SHOULD BE EXERCISED TO PROVIDE FOR CROSS FLOW AT FREQUENT INTERVALS WHERE TRENCHES ARE NOT ON THE CENTERLINE OF A CROWNED STREET.
- ALL BUILDING PADS SHOULD BE SLOPED TOWARDS THE DRIVEWAYS AND VELOCITY CHECK DAMS PROVIDED AT THE BASE OF ALL DRIVEWAYS DRAINING INTO THE STREET.

GRADE OF CHANNEL	INTERVALS BETWEEN CHECK DAMS
LESS THAN 3%	100 FEET
3% TO 6%	50 FEET
OVER 6%	25 FEET
- PROVIDE VELOCITY CHECK DAMS IN ALL UNPAVED GRADED CHANNELS AT THE INTERVALS INDICATED BELOW:

GRADE OF STREET	INTERVAL	NUMBER OF BAGS HIGH
LESS THAN 2%	AS REQUIRED	1
2% TO 4%	200 FEET MAX	1
4% TO 6%	100 FEET	1
6% TO 10%	50 FEET	1
OVER 10%	50 FEET	2
	25 FEET	2
- PROVIDE A GRAVEL BAG SILT BASIN OR TRAP BY EVERY STORM DRAIN INLET TO PREVENT SEDIMENT FROM ENTERING DRAIN SYSTEM.
- GRAVEL BAGS AND FILL MATERIAL SHALL BE STOCKPILED AT INTERVALS, READY FOR USE WHEN REQUIRED.
- ALL EROSION CONTROL DEVICES WITHIN THE DEVELOPMENT SHOULD BE MAINTAINED DURING AND AFTER EVERY RUNOFF PRODUCING STORM, IF POSSIBLE, MAINTENANCE CREWS WOULD BE REQUIRED TO HAVE ACCESS TO ALL AREAS.
- PROVIDE ROCK RIPRAP ON CURVES AND STEEP DROPS IN ALL EROSION PRONE DRAINAGE CHANNELS DOWNSTREAM FROM THE DEVELOPMENT. THIS PROTECTION WOULD REDUCE EROSION CAUSED BY THE INCREASED FLOWS THAT MAY BE ANTICIPATED FROM DENUDED SLOPES, OR IMPERVIOUS SURFACES.
- ANY PROPOSED ALTERNATE CONTROL MEASURES MUST BE APPROVED IN ADVANCE BY ALL RESPONSIBLE AGENCIES; I.E., COUNTY ENGINEER, DEPARTMENT OF ENVIRONMENTAL HEALTH, FLOOD CONTROL AND OFFICE OF ENVIRONMENTAL MANAGEMENT ETC.

APN 185-490-03

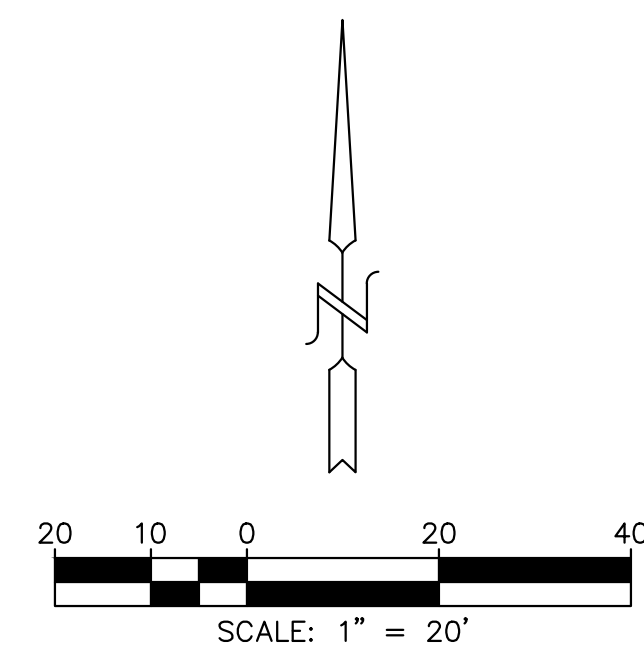

EROSION CONTROL & CONSTRUCTION BMPs

SCALE: 1"=20'

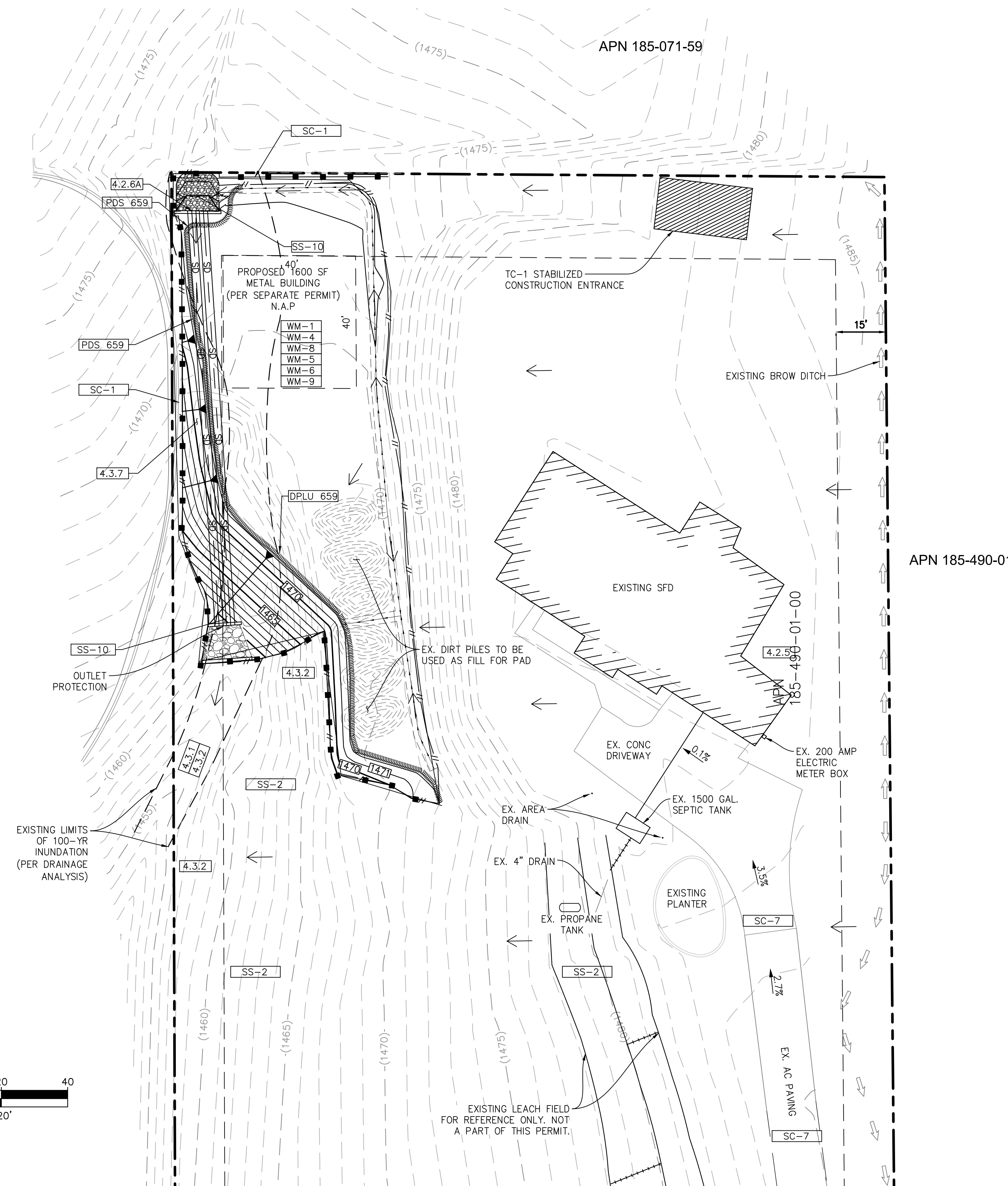

APN 185-071-59

APN 185-490-01

BMP LEGEND

- PDS 659 PERIMETER PROTECTION
- DIRECTION OF LOT DRAINAGE
- MATERIALS & WASTE MANAGEMENT CONTROL BMPs**
 - WM-1 MATERIAL DELIVERY & STORAGE
 - WM-4 SPILL PREVENTION AND CONTROL
 - WM-8 CONCRETE WASTE MANAGEMENT
 - WM-5 SOLID WASTE MANAGEMENT
 - WM-9 SANITARY WASTE MANAGEMENT
 - WM-6 HAZARDOUS WASTE MANAGEMENT
- TEMPORARY RUNOFF CONTROL BMPs**
 - SS-2 PRESERVATION OF EXISTING VEGETATION
 - SS-10 ENERGY DISSIPATER
 - SC-1 SILT FENCE
 - SC-7 STREET SWEEPING AND VACUUMING
 - TC-1 STABILIZED CONSTRUCTION ENTRANCE
- PERMANENT BMPs**
 - SD-10 PROTECTION OF CHANNEL BANKS / MANUFACTURED SLOPES AND FLAT PAD AREA COVERAGE
- SOURCE CONTROL & SITE DESIGN BMPs**
 - 4.2.1 PREVENTION OF ILLICIT DISCHARGES INTO THE MS4
 - 4.2.5 PROTECT TRASH STORAGE AREAS FROM RAINFALL, RUN-ON, RUNOFF AND WIND DISPERSAL
 - 4.2.6A ON-SITE STORM DRAIN INLETS
 - 4.3.1 MAINTAIN NATURAL DRAINAGE PATHWAYS AND HYDROLOGIC FEATURES
 - 4.3.2 CONSERVE NATURAL AREAS, SOILS, AND VEGETATION
 - 4.3.7 LANDSCAPING WITH NATIVE OR DROUGHT TOLERANT SPECIES

GRADING PLAN CERTIFICATION:

I, CERTIFY THAT THE GRADING AS SHOWN ON THIS MAJOR GRADING PLAN SATISFIES THE REQUIREMENTS OF THE COUNTY OF SAN DIEGO GRADING ORDINANCE.

BY: JAMES A. TURPIN DATE: _____
 RCE NO.: 57695 EXPIRES 12/31/17
 THE COUNTY IS NOT RESPONSIBLE FOR THE DESIGN IN ANYWAY. REVIEWED FOR CLARITY ONLY.
 BY: WILLIAM P. MORGAN DATE: _____
 FOR: WILLIAM P. MORGAN, COUNTY ENGINEER

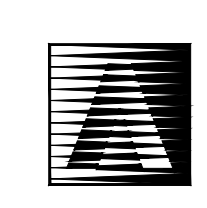

ATC DESIGN GROUP
 ARCHITECTS • ENGINEERS • SURVEYORS
 1282 PACIFIC OAKS PLACE, SUITE C, ESCONDIPO, CA 92029
 PHONE: (760) 738-8800 FAX: (760) 738-8232



COUNTY APPROVED CHANGES		
DESCRIPTION:	APPROVED BY:	DATE:

PRIVATE CONTRACT		
SHEET 3	COUNTY OF SAN DIEGO DEPARTMENT OF PUBLIC WORKS	3 SHEETS
GRADING PLAN FOR:		
13654 SAGE MEADOW LANE VALLEY CENTER, CA 92082		
CALIFORNIA COORDINATE INDEX 394-1755		
APPROVED FOR: WILLIAM P. MORGAN	ENGINEER OF WORK: JAMES A. TURPIN R.C.E. 57695	SEE CERTIFICATION
	GRADING PERMIT NO: PDS2015-LDGRMJ-30035	