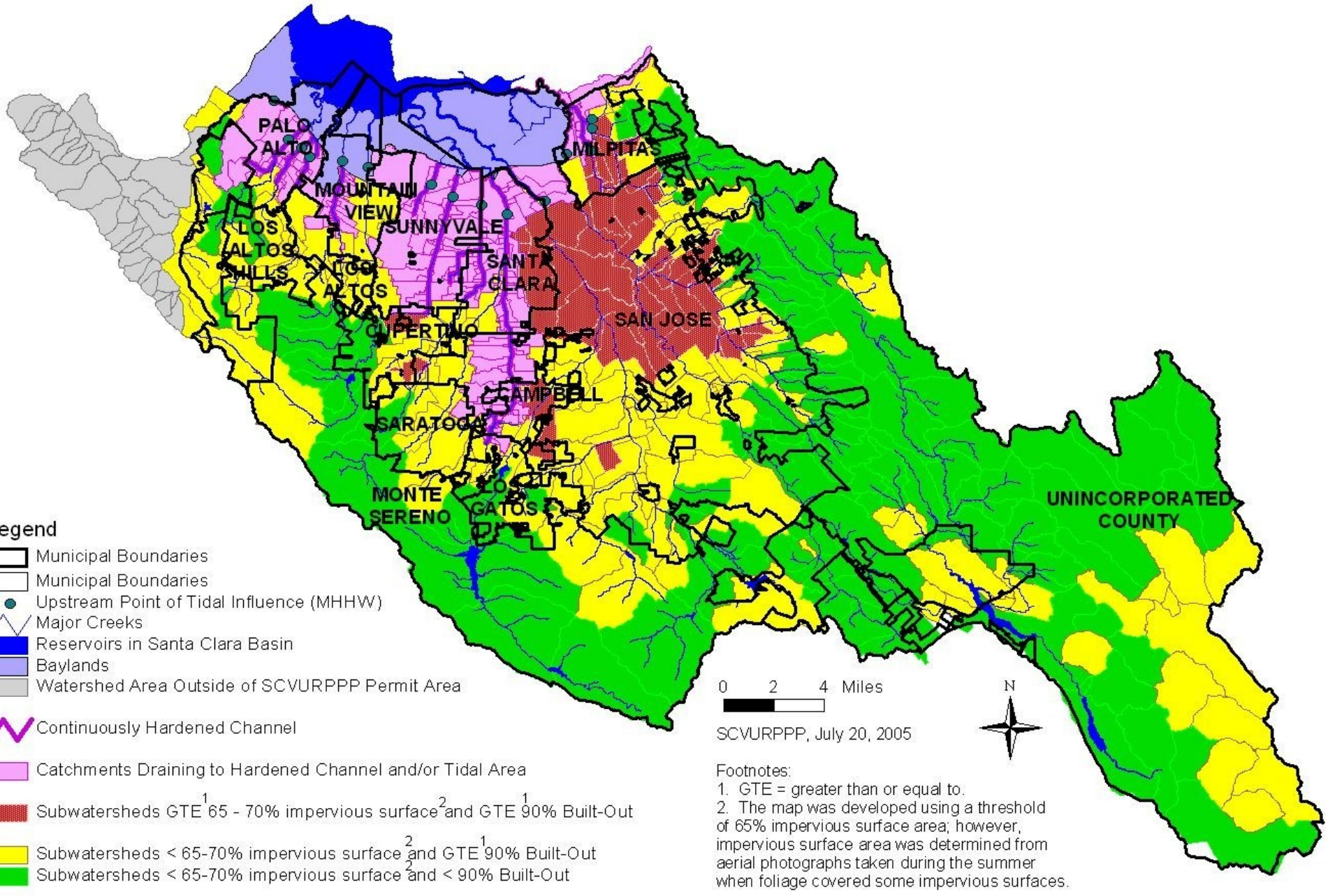Classification of Subwatershed and Catchment Areas For Determining Applicability of HMP Requirements