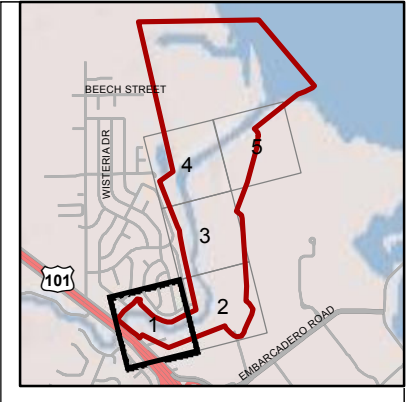
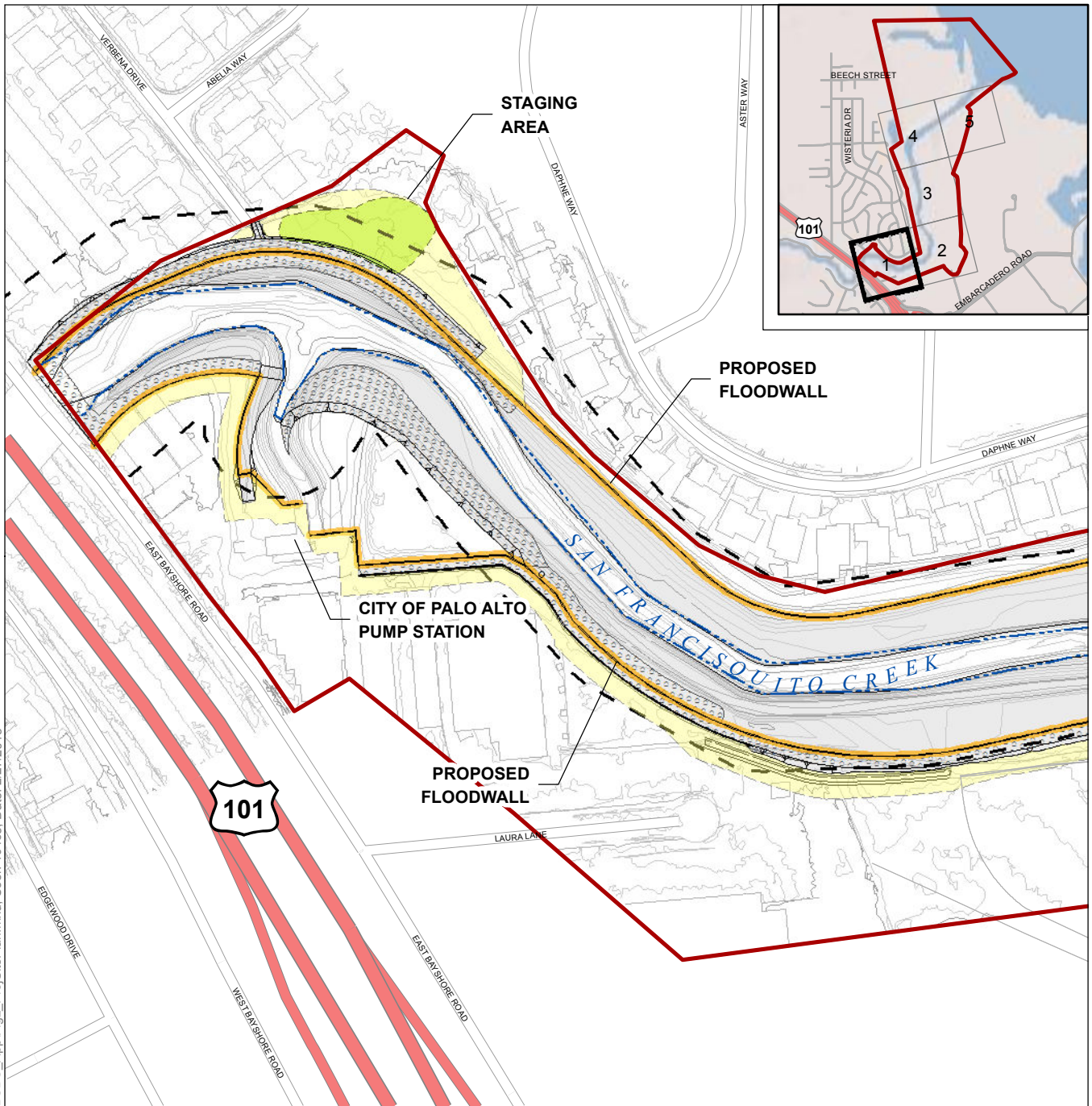


K:\Projects\1\JointPowersAuthority\08882\_09\mapdoc\BCDC\_App\Fig1\_Vicinity.mxd\_dbs 2/25/2013







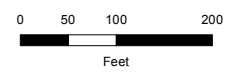
Path: K:\Projects\_1\JointPowersAuthority\00882\_09\mapdoc\ECDCD\_App\Fig2\_ProjSitePlan.mxd; User: 19435; Date: 2/27/2013

- |  |   |  |                                  |
|--|---|--|----------------------------------|
|  | Existing Features                         |  | Levee                            |
|  | Major contours (5 ft)                     |  | Levee Degrade                    |
|  | Minor contours (1 ft)                     |  | Staging Area                     |
|  | Delineation Study Area Boundary           |  | Floodwall                        |
|  | Shoreline, Generalized (MHW, 7ft NAVD 88) |  | Proposed Rock, Gravel, or Paving |
|  | 100-Foot Shoreline Setback                |  | Temporary Construction Easement  |
|  |   |  | Limit of Earthwork               |

Prepared by:  
**ICF International**  
 75 East Santa Clara Street  
 Suite 300  
 San Jose, CA 95113  
 (408) 216-2815

Prepared for:  
**San Francisquito  
 Joint Powers  
 Authority**  
 1231 Hoover Street  
 Menlo Park, CA 94025  
 (650) 561-4580

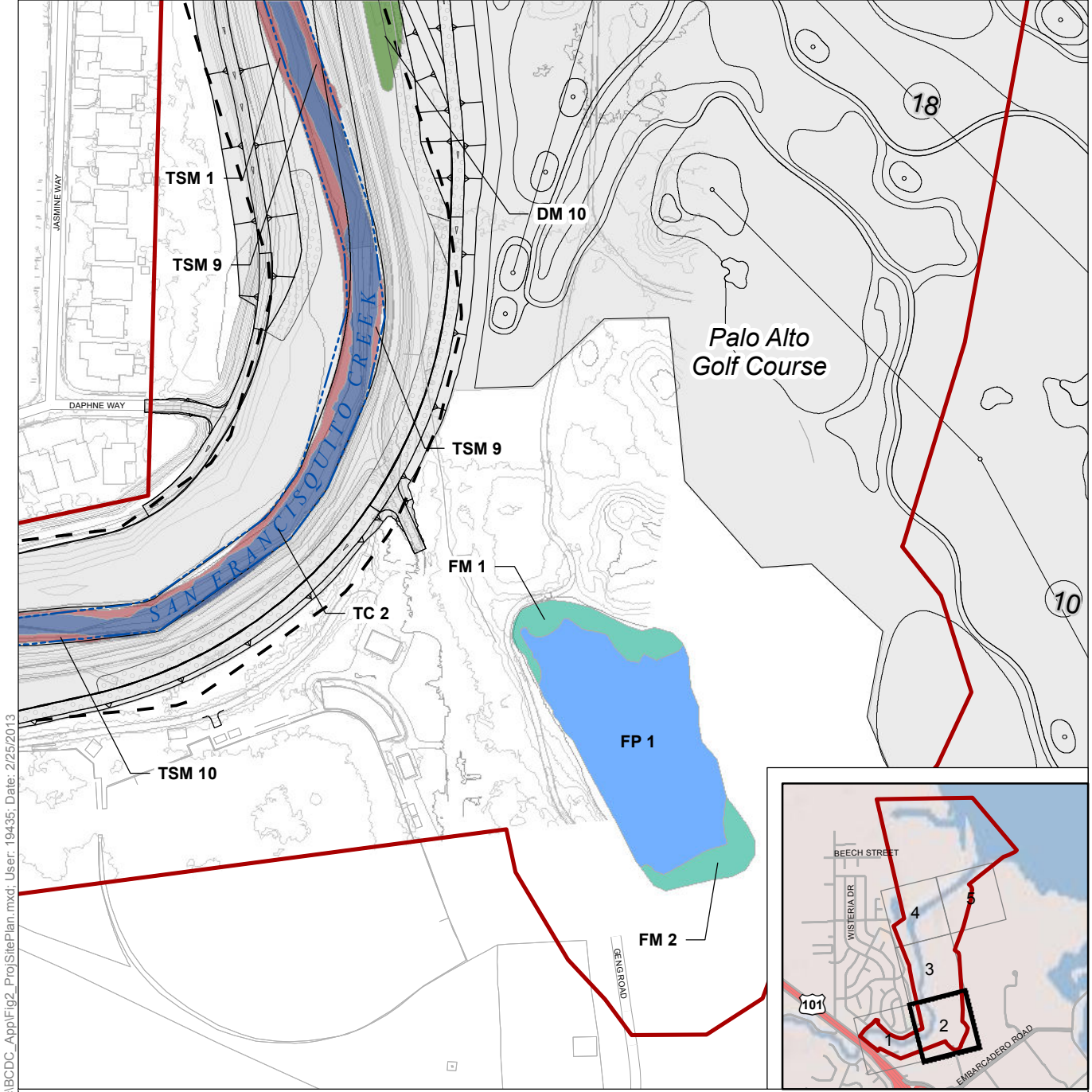
Prepared on:  
 27 Feb 2013



*Note: Mean High Water (6.544 feet NAVD 88) and High Tide Line (7.034 feet NAVD 88) are both represented by the 7.0 foot NAVD 88 contour. This contour is shown only in the tidally-influenced parts of the delineation study area.*



**Figure 2.1**  
 Project Site Plan  
 San Francisquito Creek Flood Reduction, Ecosystem Restoration & Recreation Project



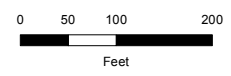
Path: K:\Projects\_1\JointPowersAuthority\00882\_09\mapdoc\ECDCD\_App\Fig2\_ProjSitePlan.mxd; User: 19435; Date: 2/25/2013

- |   |                              |
|---|------------------------------|
| Delineation Study Area Boundary           | <b>Wetlands</b>              |
| Major contours (5 ft)                     | Diked Marsh                  |
| Minor contours (1 ft)                     | Freshwater Marsh             |
| Shoreline, Generalized (MHW, 7ft NAVD 88) | Tidal Salt Marsh             |
| 100-Foot Shoreline Setback                | <b>Other Waters</b>          |
| Proposed Project                          | Tidal Pan                    |
| Proposed Work                             | Freshwater Pond              |
| Limit of Earthwork                        | Tidal Channel and Bay Waters |
| Proposed Rock, Gravel, or Paving          |                              |

Prepared by:  
**ICF International**  
 75 East Santa Clara Street  
 Suite 300  
 San Jose, CA 95113  
 (408) 216-2815

Prepared for:  
**San Francisquito  
 Joint Powers  
 Authority**  
 1231 Hoover Street  
 Menlo Park, CA 94025  
 (650) 561-4580

Prepared on:  
 25 Feb 2013



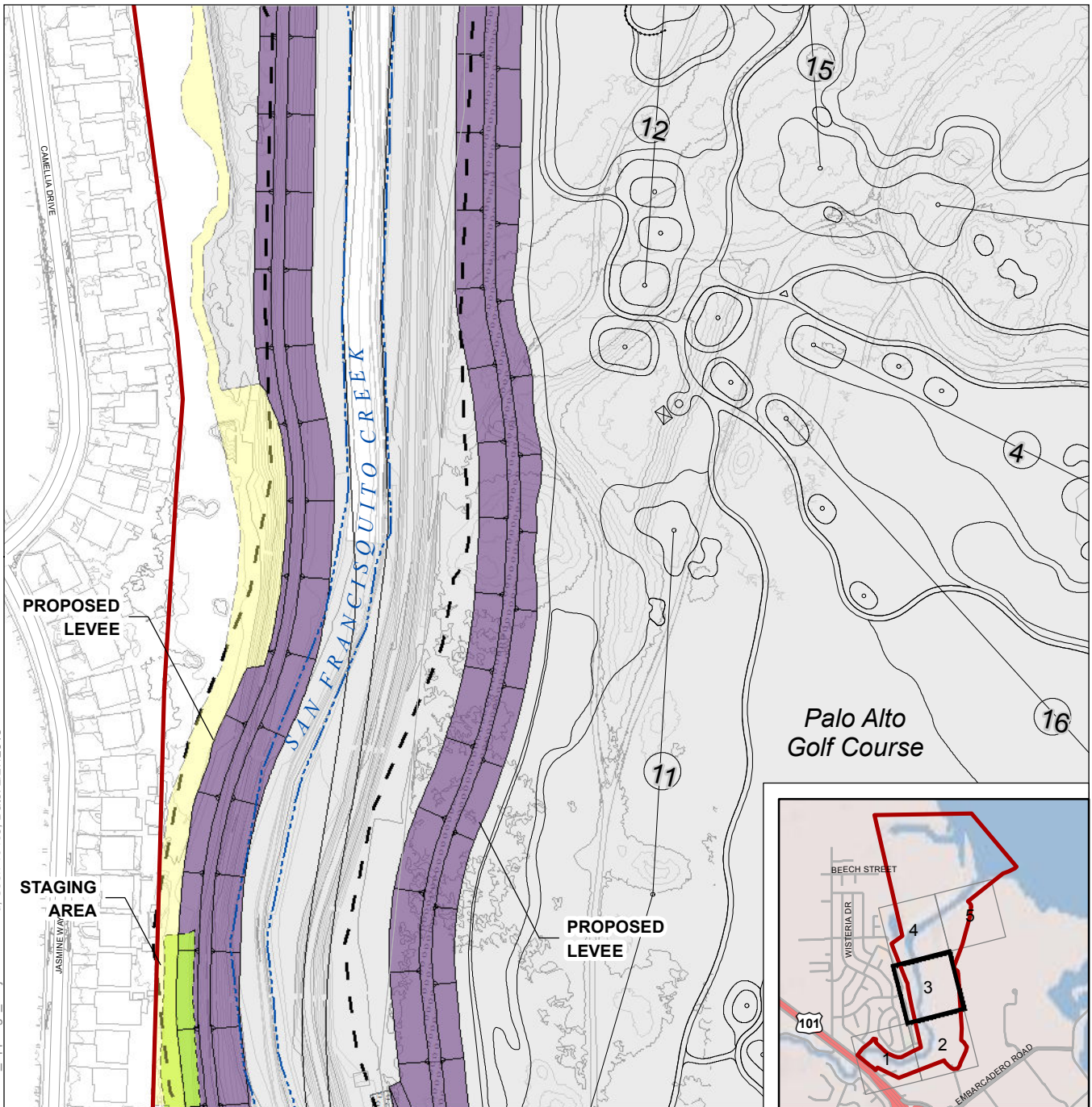
*Note: Mean High Water (6.544 feet NAVD 88) and High Tide Line (7.034 feet NAVD 88) are both represented by the 7.0 foot NAVD 88 contour. This contour is shown only in the tidally-influenced parts of the delineation study area.*



**Figure 2.2**  
 Project Site Plan  
 San Francisquito Creek Flood Reduction, Ecosystem Restoration & Recreation Project



Path: K:\Projects\_1\JointPowersAuthority\00882\_09\mapdoc\ECDC\_App\Fig2\_ProjSitePlan.mxd; User: 19435; Date: 2/27/2013

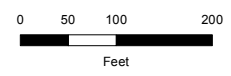


- |  |   |  |                                  |
|--|---|--|----------------------------------|
|  | Existing Features                         |  | Levee                            |
|  | Major contours (5 ft)                     |  | Levee Degrade                    |
|  | Minor contours (1 ft)                     |  | Staging Area                     |
|  | Delineation Study Area Boundary           |  | Floodwall                        |
|  | Shoreline, Generalized (MHW, 7ft NAVD 88) |  | Proposed Rock, Gravel, or Paving |
|  | 100-Foot Shoreline Setback                |  | Temporary Construction Easement  |
|  |   |  | Limit of Earthwork               |

Prepared by:  
**ICF International**  
 75 East Santa Clara Street  
 Suite 300  
 San Jose, CA 95113  
 (408) 216-2815

Prepared on:  
 27 Feb 2013

Prepared for:  
**San Francisquito  
 Joint Powers  
 Authority**  
 1231 Hoover Street  
 Menlo Park, CA 94025  
 (650) 561-4580

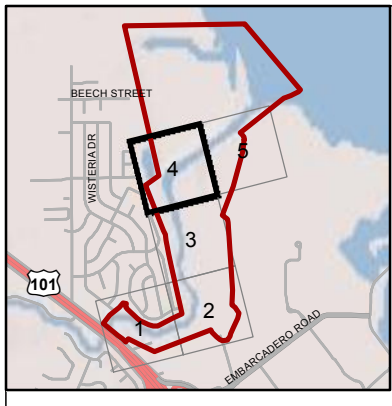
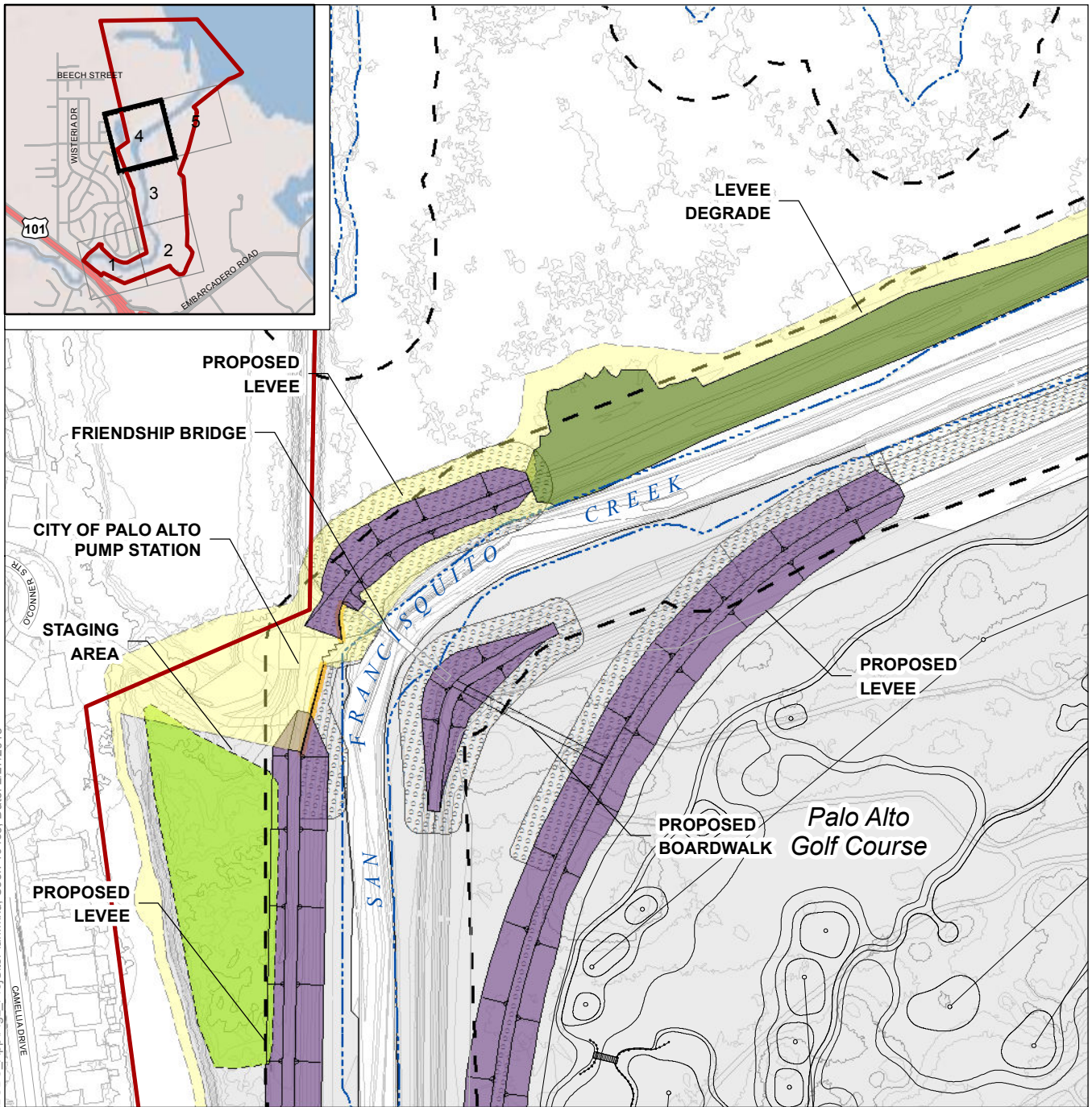


*Note: Mean High Water (6.544 feet NAVD 88) and High Tide Line (7.034 feet NAVD 88) are both represented by the 7.0 foot NAVD 88 contour. This contour is shown only in the tidally-influenced parts of the delineation study area.*



**Figure 2.3**  
 Project Site Plan  
 San Francisquito Creek Flood Reduction, Ecosystem Restoration & Recreation Project





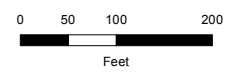
Path: K:\Projects\_1\JointPowersAuthority\00882\_09\mapdoc\ECDC\_App\Fig2\_ProjSitePlan.mxd; User: 19435; Date: 2/27/2013

- |  |   |  |                                  |
|--|---|--|----------------------------------|
|  | Existing Features                         |  | Levee                            |
|  | Major contours (5 ft)                     |  | Levee Degrade                    |
|  | Minor contours (1 ft)                     |  | Staging Area                     |
|  | Delineation Study Area Boundary           |  | Floodwall                        |
|  | Shoreline, Generalized (MHW, 7ft NAVD 88) |  | Proposed Rock, Gravel, or Paving |
|  | 100-Foot Shoreline Setback                |  | Temporary Construction Easement  |
|  |   |  | Limit of Earthwork               |

Prepared by:  
**ICF International**  
 75 East Santa Clara Street  
 Suite 300  
 San Jose, CA 95113  
 (408) 216-2815

Prepared for:  
**San Francisquito  
 Joint Powers  
 Authority**  
 1231 Hoover Street  
 Menlo Park, CA 94025  
 (650) 561-4580

Prepared on:  
 27 Feb 2013

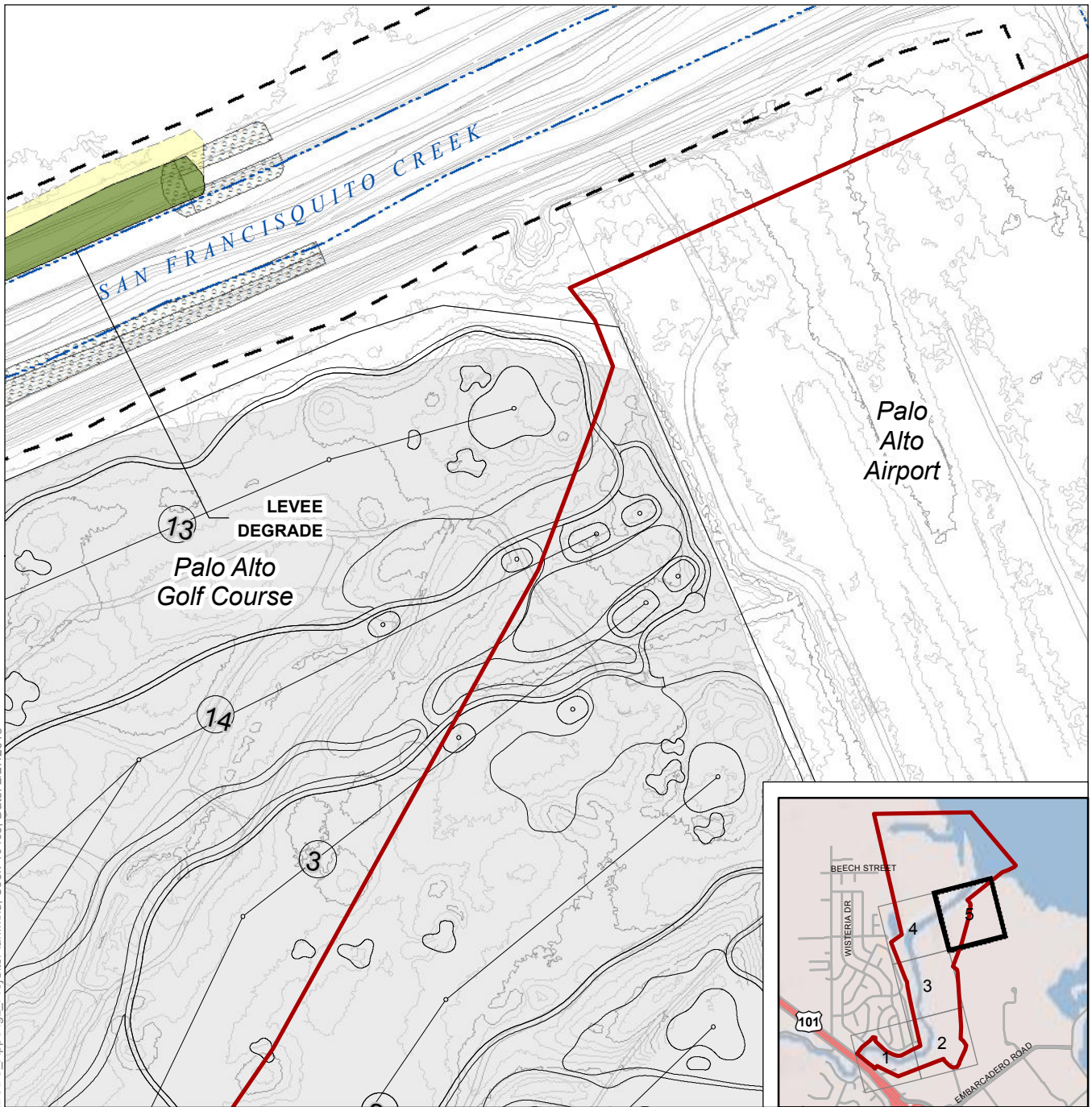


*Note: Mean High Water (6.544 feet NAVD 88) and High Tide Line (7.034 feet NAVD 88) are both represented by the 7.0 foot NAVD 88 contour. This contour is shown only in the tidally-influenced parts of the delineation study area.*

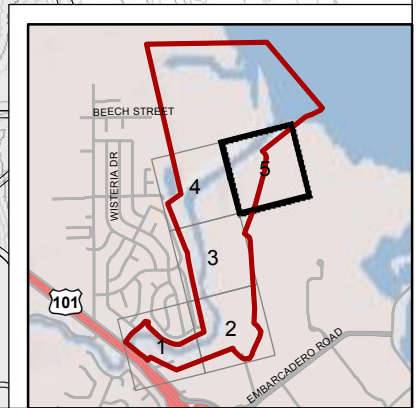


**Figure 2.4**  
 Project Site Plan  
 San Francisquito Creek Flood Reduction, Ecosystem Restoration & Recreation Project





Path: K:\Projects\_1\JointPowersAuthority\00882\_09\mapdoc\ECDC\_App\Fig2\_ProjSitePlan.mxd; User: 19435; Date: 2/27/2013

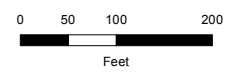


- |  |   |  |                                  |
|--|---|--|----------------------------------|
|  | Existing Features                         |  | Levee                            |
|  | Major contours (5 ft)                     |  | Levee Degrade                    |
|  | Minor contours (1 ft)                     |  | Staging Area                     |
|  | Delineation Study Area Boundary           |  | Floodwall                        |
|  | Shoreline, Generalized (MHW, 7ft NAVD 88) |  | Proposed Rock, Gravel, or Paving |
|  | 100-Foot Shoreline Setback                |  | Temporary Construction Easement  |
|  |   |  | Limit of Earthwork               |

Prepared by:  
**ICF International**  
 75 East Santa Clara Street  
 Suite 300  
 San Jose, CA 95113  
 (408) 216-2815

Prepared on:  
 27 Feb 2013

Prepared for:  
**San Francisquito  
 Joint Powers  
 Authority**  
 1231 Hoover Street  
 Menlo Park, CA 94025  
 (650) 561-4580



Note: Mean High Water (6.544 feet NAVD 88) and High Tide Line (7.034 feet NAVD 88) are both represented by the 7.0 foot NAVD 88 contour. This contour is shown only in the tidally-influenced parts of the delineation study area.



**Figure 2.5**  
 Project Site Plan  
 San Francisquito Creek Flood Reduction, Ecosystem Restoration & Recreation Project





**MAPPED WETLANDS AND OTHER WATERS OF THE UNITED STATES**

Wetlands and Other Waters.....140.81 Acres

Wetlands.....116.93 Acres

<span style="color: green;">■</span> Diked Marsh.....4.34 Acres
DM 1.....0.53
DM 2.....0.22
DM 3.....0.03
DM 4.....0.02
DM 5.....0.05
DM 6.....0.11
DM 7.....0.02
DM 8.....1.33
DM 9.....0.68
DM 10.....0.80
DM 11.....0.24
DM 12.....0.10
DM 13.....0.21

<span style="color: teal;">■</span> Freshwater Marsh.....0.33 Acres
FM 1.....0.19
FM 2.....0.14

<span style="color: red;">■</span> Tidal Salt Marsh.....112.26 Acres
TSM 1.....1.99
TSM 3.....0.08
TSM 4.....81.09
TSM 5.....13.80
TSM 6.....0.04
TSM 7.....1.58
TSM 8.....9.98
TSM 9.....3.39
TSM 10.....0.11
TSM 11.....0.09
TSM 12.....0.12

Other Waters.....23.88 Acres

<span style="color: blue;">■</span> Freshwater Pond.....1.13 Acres
FP 1.....1.13

<span style="color: darkblue;">■</span> Tidal Channel and Bay Waters.....22.38 Acres
TC 1.....0.55
TC 1.....0.02
TC 2.....21.82

<span style="color: yellow;">■</span> Tidal Pan.....0.37 Acres
TP 1.....0.02
TP 2.....0.13
TP 3.....0.22

▭ Delineation Study Area Boundary

● Wetland Points

● Culverts

~ Shoreline, Generalized (MHW, 7ft NAVD 88)

- - - 100-Foot Shoreline Setback

0 75 150 300  
Feet

Prepared by:  
**ICF International**  
75 East Santa Clara Street  
Suite 300  
San Jose, CA 95113  
(408) 216-2815

Prepared on:  
28 Feb 2013

Prepared for:  
**San Francisco  
Joint Powers  
Authority**  
1231 Hoover Street  
Menlo Park, CA 94025  
(650) 561-4580

Note: Mean High Water (6.544 feet NAVD 88) and High Tide Line (7.034 feet NAVD 88) are both represented by the 7.0 foot NAVD 88 contour. This contour is shown only in the tidally-influenced parts of the delineation study area.

Path: K:\Projects\_1\JointPowersAuthority\00882\_09\mapdoc\BCDC\_App\Fig3\_WetlandsWaters.mxd; User: 19435; Date: 2/28/2013



**Figure 3.1**  
Mapped Wetlands and Waters of the United States  
San Francisco Creek Flood Reduction, Ecosystem Restoration & Recreation Project





**MAPPED WETLANDS AND OTHER WATERS OF THE UNITED STATES**

Wetlands and Other Waters.....140.81 Acres

Wetlands.....116.93 Acres

<span style="color: green;">■</span> Diked Marsh.....4.34 Acres
DM 1.....0.53
DM 2.....0.22
DM 3.....0.03
DM 4.....0.02
DM 5.....0.05
DM 6.....0.11
DM 7.....0.02
DM 8.....1.33
DM 9.....0.68
DM 10.....0.80
DM 11.....0.24
DM 12.....0.10
DM 13.....0.21
<span style="color: teal;">■</span> Freshwater Marsh.....0.33 Acres
FM 1.....0.19
FM 2.....0.14

<span style="color: red;">■</span> Tidal Salt Marsh.....112.26 Acres
TSM 1.....1.99
TSM 3.....0.08
TSM 4......81.09
TSM 5.....13.80
TSM 6.....0.04
TSM 7.....1.58
TSM 8.....9.98
TSM 9.....3.39
TSM 10.....0.11
TSM 11.....0.09
TSM 12.....0.12

Other Waters.....23.88 Acres

<span style="color: blue;">■</span> Freshwater Pond.....1.13 Acres
FP 1.....1.13
<span style="color: darkblue;">■</span> Tidal Channel and Bay Waters.....22.38 Acres
TC 1.....0.55
TC 1.....0.02
TC 2......21.82
<span style="color: yellow;">■</span> Tidal Pan.....0.37 Acres
TP 1.....0.02
TP 2.....0.13
TP 3.....0.22

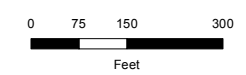
- Delineation Study Area Boundary
- Wetland Points
- Culverts
- ~ Shoreline, Generalized (MHW, 7ft NAVD 88)
- - - 100-Foot Shoreline Setback

Note: Mean High Water (6.544 feet NAVD 88) and High Tide Line (7.034 feet NAVD 88) are both represented by the 7.0 foot NAVD 88 contour. This contour is shown only in the tidally-influenced parts of the delineation study area.

Prepared by:  
**ICF International**  
 75 East Santa Clara Street  
 Suite 300  
 San Jose, CA 95113  
 (408) 216-2815

Prepared on:  
 28 Feb 2013

Prepared for:  
**San Francisco Joint Powers Authority**  
 1231 Hoover Street  
 Menlo Park, CA 94025  
 (650) 561-4580

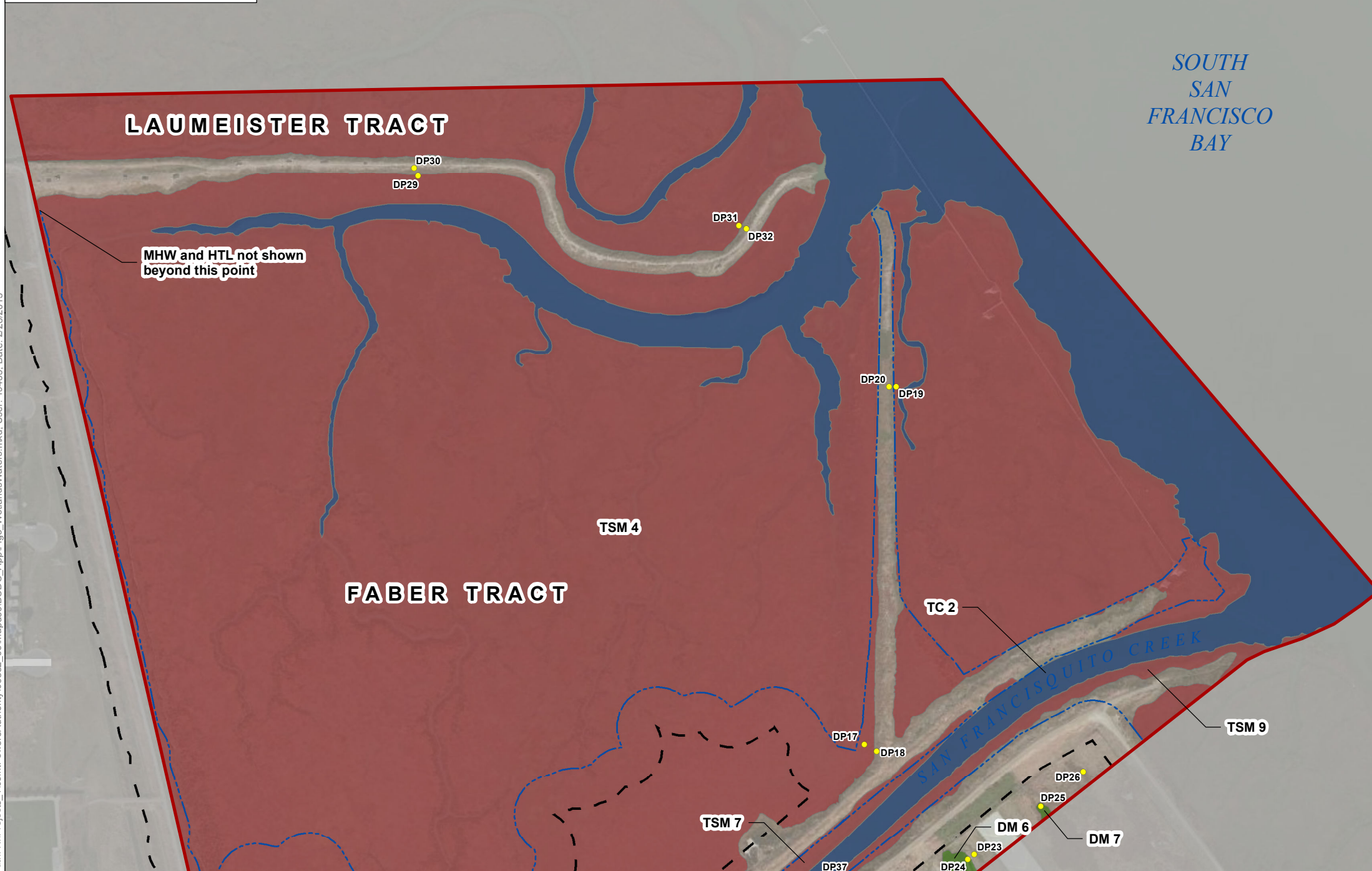
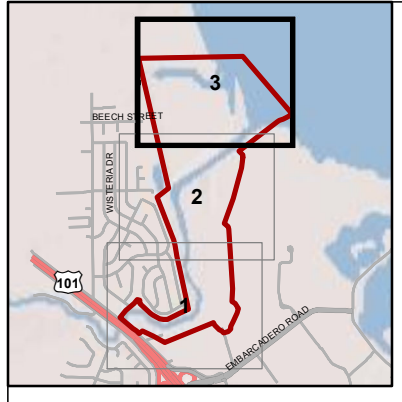


Path: K:\Projects\_1\JointPowersAuthority\00882\_09\mapdoc\BCDC\_App\Fig3\_WetlandsWaters.mxd; User: 19435; Date: 2/28/2013



**Figure 3.2**  
 Mapped Wetlands and Waters of the United States  
 San Francisco Creek Flood Reduction, Ecosystem Restoration & Recreation Project





**MAPPED WETLANDS AND OTHER WATERS OF THE UNITED STATES**

**Wetlands and Other Waters.....140.81 Acres**

**Wetlands.....116.93 Acres**

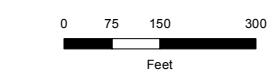
<span style="color: green;">■</span> Diked Marsh.....4.34 Acres
DM 1.....0.53
DM 2.....0.22
DM 3.....0.03
DM 4.....0.02
DM 5.....0.05
DM 6.....0.11
DM 7.....0.02
DM 8.....1.33
DM 9.....0.68
DM 10.....0.80
DM 11.....0.24
DM 12.....0.10
DM 13.....0.21
<span style="color: teal;">■</span> Freshwater Marsh.....0.33 Acres
FM 1.....0.19
FM 2.....0.14

<span style="color: red;">■</span> Tidal Salt Marsh.....112.26 Acres
TSM 1.....1.99
TSM 3.....0.08
TSM 4.....81.09
TSM 5.....13.80
TSM 6.....0.04
TSM 7.....1.58
TSM 8.....9.98
TSM 9.....3.39
TSM 10.....0.11
TSM 11.....0.09
TSM 12.....0.12

**Other Waters.....23.88 Acres**

<span style="color: blue;">■</span> Freshwater Pond.....1.13 Acres
FP 1.....1.13
<span style="color: darkblue;">■</span> Tidal Channel and Bay Waters.....22.38 Acres
TC 1.....0.55
TC 1.....0.02
TC 2.....21.82
<span style="color: yellow;">■</span> Tidal Pan.....0.37 Acres
TP 1.....0.02
TP 2.....0.13
TP 3.....0.22

- Delineation Study Area Boundary
- Wetland Points
- Culverts
- ~ Shoreline, Generalized (MHW, 7ft NAVD 88)
- - - 100-Foot Shoreline Setback



Note: Mean High Water (6.544 feet NAVD 88) and High Tide Line (7.034 feet NAVD 88) are both represented by the 7.0 foot NAVD 88 contour. This contour is shown only in the tidally-influenced parts of the delineation study area.

Prepared by:  
**ICF International**  
 75 East Santa Clara Street  
 Suite 300  
 San Jose, CA 95113  
 (408) 216-2815

Prepared on:  
 28 Feb 2013

Prepared for:  
**San Francisquito Joint Powers Authority**  
 1231 Hoover Street  
 Menlo Park, CA 94025  
 (650) 561-4580

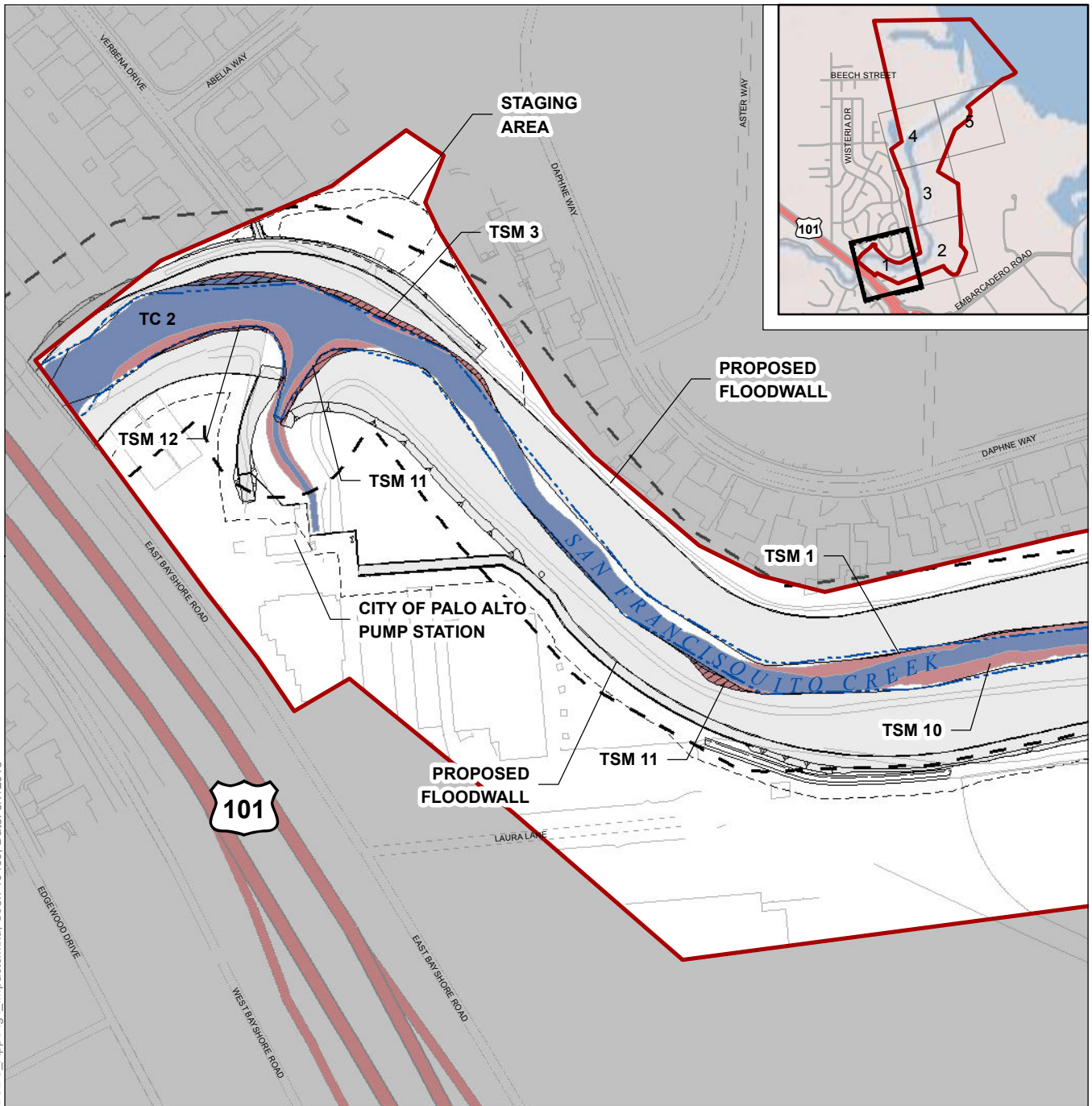
Path: K:\Projects\_1\JointPowersAuthority\00882\_09\mapdoc\BCDC\_App\Fig3\_WetlandsWaters.mxd; User: 19435; Date: 2/28/2013



**Figure 3.3**  
 Mapped Wetlands and Waters of the United States  
 San Francisquito Creek Flood Reduction, Ecosystem Restoration & Recreation Project



Path: K:\Projects\_1\JointPowersAuthority\00882\_09\mapdoc\ECDC\_CApp\Fig4\_Impacts.mxd; User: 19435; Date: 3/7/2013

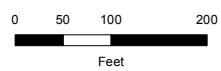


- |   |                              |
|---|------------------------------|
| Shoreline, Generalized (MHW, 7ft NAVD 88) | <b>Wetlands</b>              |
| 100-Foot Shoreline Setback                | Diked Marsh                  |
| Temporary Construction Easement/Staging   | Freshwater Marsh             |
| Project Permitting Boundary               | Tidal Salt Marsh             |
| <b>Wetland Impacts</b>                    | <b>Other Waters</b>          |
| Temporary Impacts                         | Tidal Pan                    |
| Permanent Impacts                         | Freshwater Pond              |
|   | Tidal Channel and Bay Waters |

Prepared by:  
**ICF International**  
 75 East Santa Clara Street  
 Suite 300  
 San Jose, CA 95113  
 (408) 216-2815

Prepared for:  
**San Francisquito  
 Joint Powers  
 Authority**  
 1231 Hoover Street  
 Menlo Park, CA 94025  
 (650) 561-4580

Prepared on:  
 07 Mar 2013

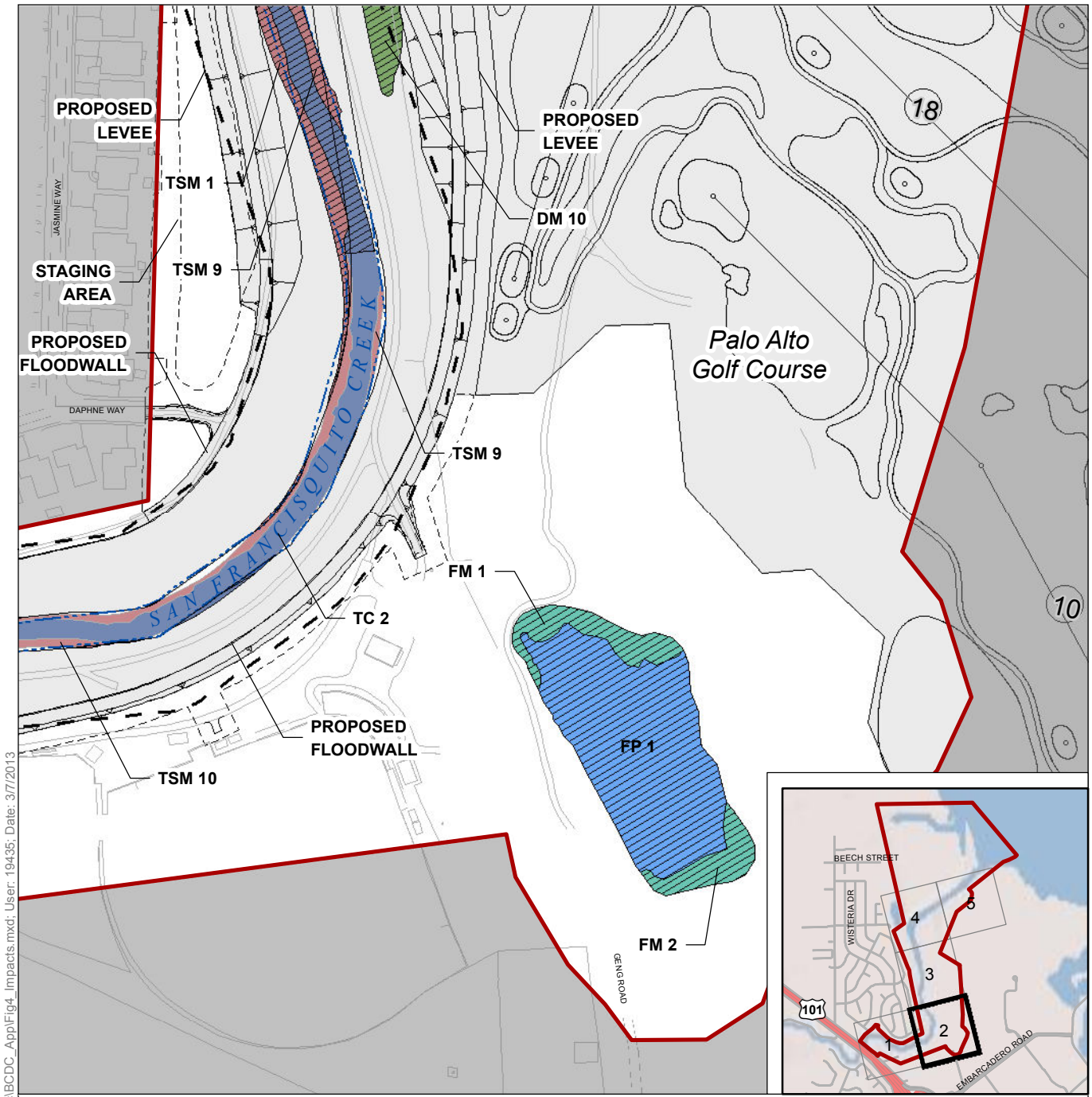


*Note: Mean High Water (6.544 feet NAVD 88) and High Tide Line (7.034 feet NAVD 88) are both represented by the 7.0 foot NAVD 88 contour. This contour is shown only in the tidally-influenced parts of the delineation study area.*



**Figure 4.1**  
 Impacts to Wetlands and Other Waters  
 San Francisquito Creek Flood Reduction, Ecosystem Restoration & Recreation Project





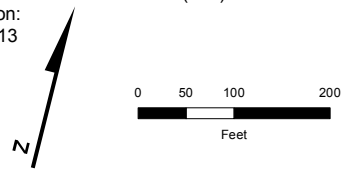
Path: K:\Projects\_1\JointPowersAuthority\00882\_09\mapdoc\ECDCDC\_App\Fig4\_Impacts.mxd; User: 19435; Date: 3/7/2013

- |   |                              |
|---|------------------------------|
| Shoreline, Generalized (MHW, 7ft NAVD 88) | <b>Wetlands</b>              |
| 100-Foot Shoreline Setback                | Diked Marsh                  |
| Temporary Construction Easement/Staging   | Freshwater Marsh             |
| Project Permitting Boundary               | Tidal Salt Marsh             |
| <b>Wetland Impacts</b>                    | <b>Other Waters</b>          |
| Temporary Impacts                         | Tidal Pan                    |
| Permanent Impacts                         | Freshwater Pond              |
|   | Tidal Channel and Bay Waters |

Prepared by:  
**ICF International**  
 75 East Santa Clara Street  
 Suite 300  
 San Jose, CA 95113  
 (408) 216-2815

Prepared for:  
**San Francisquito  
 Joint Powers  
 Authority**  
 1231 Hoover Street  
 Menlo Park, CA 94025  
 (650) 561-4580

Prepared on:  
 07 Mar 2013

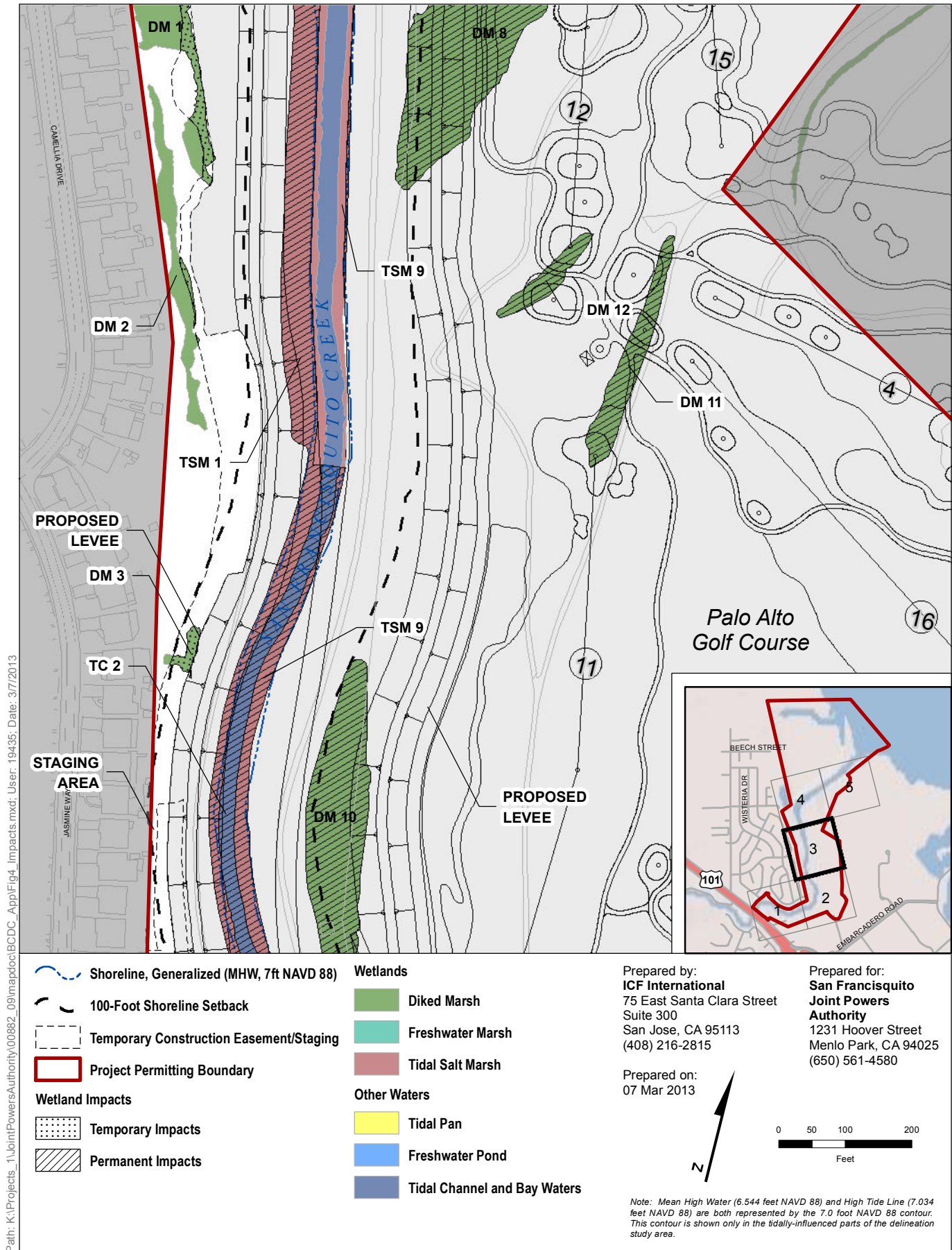


Note: Mean High Water (6,544 feet NAVD 88) and High Tide Line (7,034 feet NAVD 88) are both represented by the 7.0 foot NAVD 88 contour. This contour is shown only in the tidally-influenced parts of the delineation study area.



**Figure 4.2**  
 Impacts to Wetlands and Other Waters  
 San Francisquito Creek Flood Reduction, Ecosystem Restoration & Recreation Project



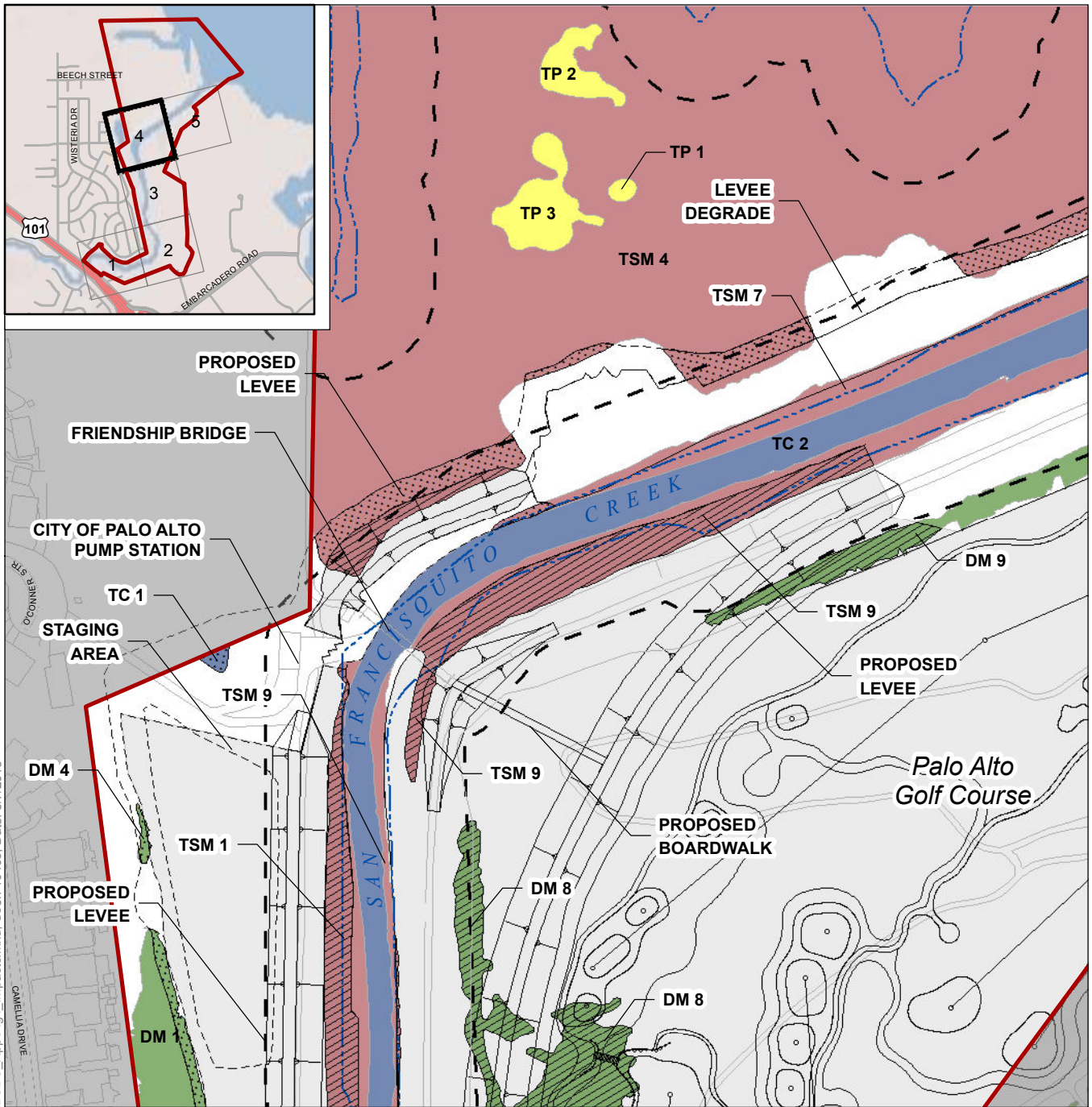


Path: K:\Projects\_1\JointPowersAuthority\00882\_09\mapdoc\BCDC\_App\Fig4\_Impacts.mxd; User: 19435; Date: 3/7/2013



**Figure 4.3**  
Impacts to Wetlands and Other Waters  
San Francisco Creek Flood Reduction, Ecosystem Restoration & Recreation Project





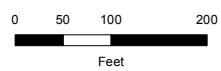
Path: K:\Projects\_1\JointPowersAuthority\00882\_09\mapdoc\ECDC\_App\Fig4\_Impacts.mxd; User: 19435; Date: 3/7/2013

- Shoreline, Generalized (MHW, 7ft NAVD 88)
- 100-Foot Shoreline Setback
- Temporary Construction Easement/Staging
- Project Permitting Boundary
- Wetland Impacts**
- Temporary Impacts
- Permanent Impacts
- Wetlands**
- Diked Marsh
- Freshwater Marsh
- Tidal Salt Marsh
- Other Waters**
- Tidal Pan
- Freshwater Pond
- Tidal Channel and Bay Waters

Prepared by:  
**ICF International**  
 75 East Santa Clara Street  
 Suite 300  
 San Jose, CA 95113  
 (408) 216-2815

Prepared for:  
**San Francisquito  
 Joint Powers  
 Authority**  
 1231 Hoover Street  
 Menlo Park, CA 94025  
 (650) 561-4580

Prepared on:  
 07 Mar 2013

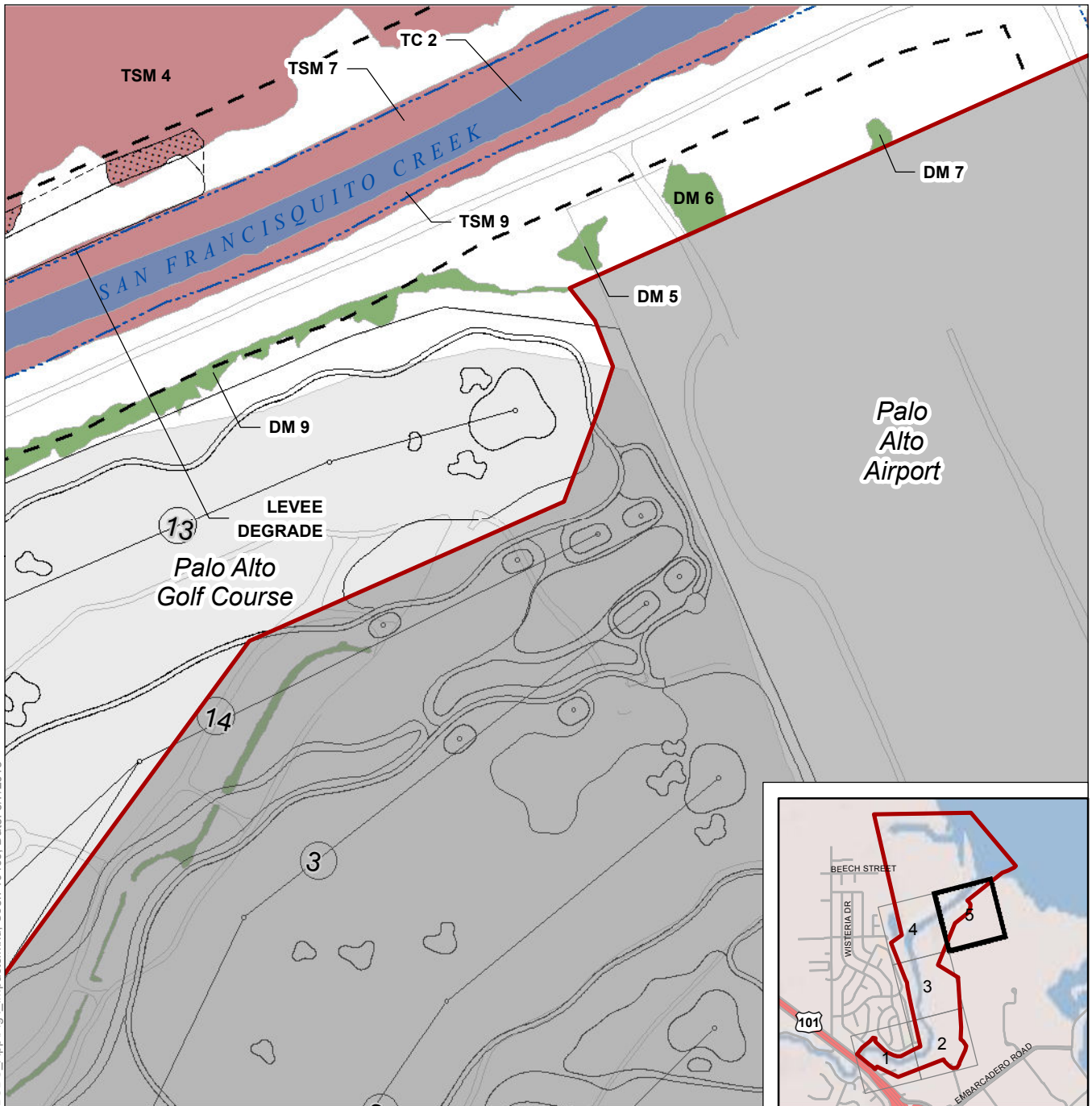


Note: Mean High Water (6.544 feet NAVD 88) and High Tide Line (7.034 feet NAVD 88) are both represented by the 7.0 foot NAVD 88 contour. This contour is shown only in the tidally-influenced parts of the delineation study area.



**Figure 4.4**  
 Impacts to Wetlands and Other Waters  
 San Francisquito Creek Flood Reduction, Ecosystem Restoration & Recreation Project





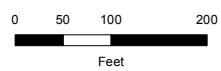
Path: K:\Projects\_1\JoinPowersAuthority\00882\_09\mapdoc\ECDCDC\_App\Fig4\_Impacts.mxd; User: 19435; Date: 3/7/2013

- |   |                              |
|---|------------------------------|
| Shoreline, Generalized (MHW, 7ft NAVD 88) | <b>Wetlands</b>              |
| 100-Foot Shoreline Setback                | Diked Marsh                  |
| Temporary Construction Easement/Staging   | Freshwater Marsh             |
| Project Permitting Boundary               | Tidal Salt Marsh             |
| <b>Wetland Impacts</b>                    | <b>Other Waters</b>          |
| Temporary Impacts                         | Tidal Pan                    |
| Permanent Impacts                         | Freshwater Pond              |
|   | Tidal Channel and Bay Waters |

Prepared by:  
**ICF International**  
 75 East Santa Clara Street  
 Suite 300  
 San Jose, CA 95113  
 (408) 216-2815

Prepared for:  
**San Francisquito  
 Joint Powers  
 Authority**  
 1231 Hoover Street  
 Menlo Park, CA 94025  
 (650) 561-4580

Prepared on:  
 07 Mar 2013



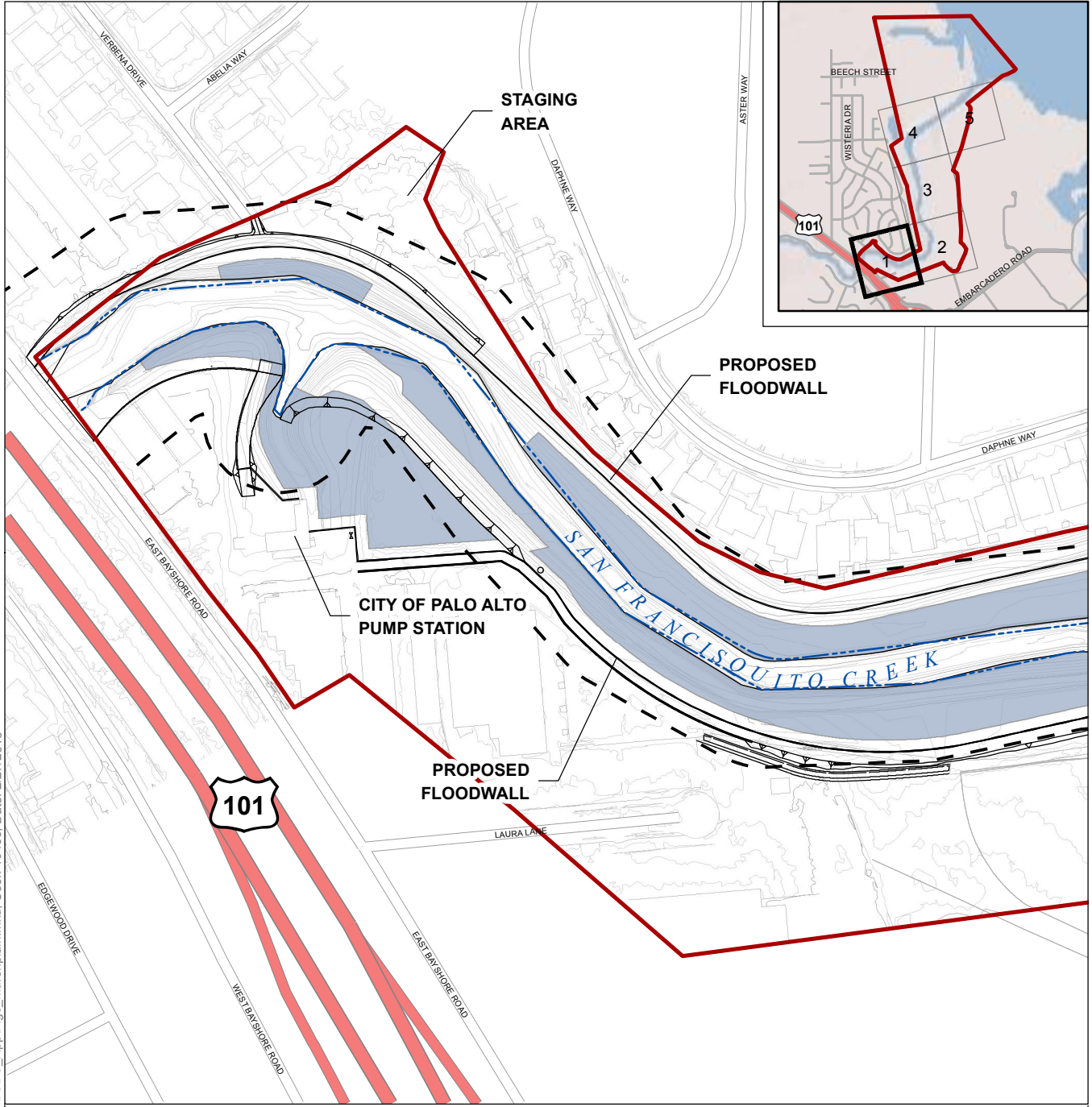
Note: Mean High Water (6,544 feet NAVD 88) and High Tide Line (7,034 feet NAVD 88) are both represented by the 7.0 foot NAVD 88 contour. This contour is shown only in the tidally-influenced parts of the delineation study area.



**Figure 4.5**  
 Impacts to Wetlands and Other Waters  
 San Francisquito Creek Flood Reduction, Ecosystem Restoration & Recreation Project



Path: K:\Projects\_1\JointPowersAuthority\00882\_09\mapdoc\ECDC\_App\Fig5\_Marshplain.mxd; User: 19435; Date: 2/27/2013



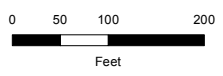
- Existing Features
- Major contours (5 ft)
- Minor contours (1 ft)
- Delineation Study Area Boundary
- Shoreline, Generalized (MHW, 7ft NAVD 88)
- 100-Foot Shoreline Setback

- Proposed Project**
- Proposed Features
- Marshplain Creation Areas**
- High Marsh Planting
- High Marsh Transition Planting

Prepared by:  
**ICF International**  
 75 East Santa Clara Street  
 Suite 300  
 San Jose, CA 95113  
 (408) 216-2815

Prepared on:  
 27 Feb 2013

Prepared for:  
**San Francisco  
 Joint Powers  
 Authority**  
 1231 Hoover Street  
 Menlo Park, CA 94025  
 (650) 561-4580



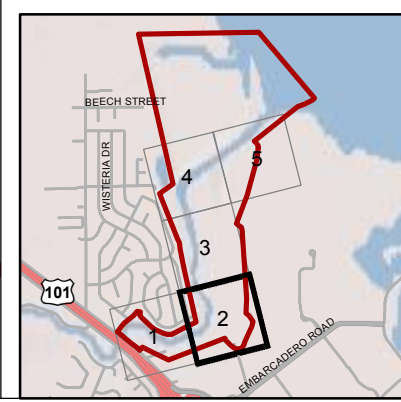
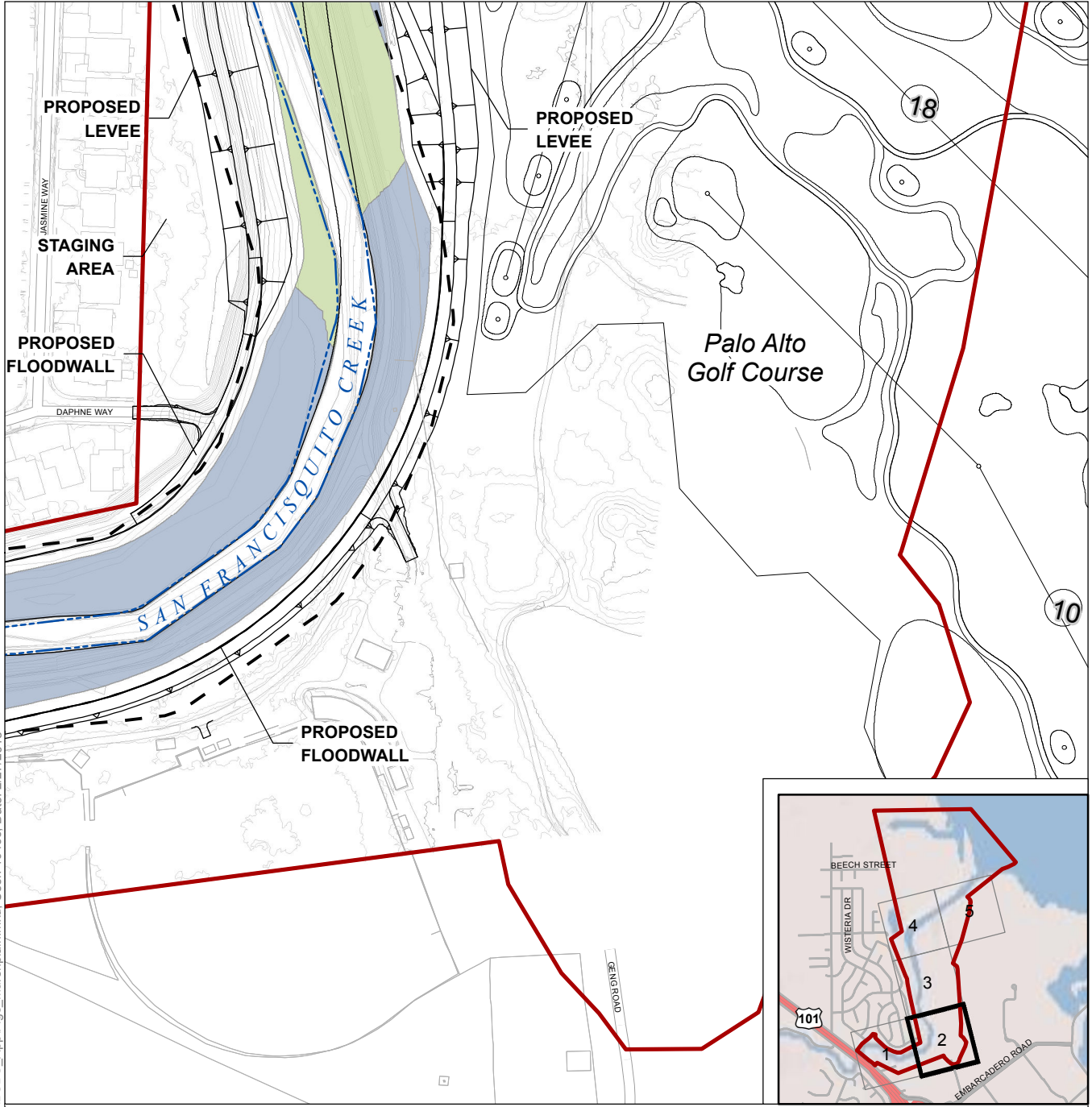
*Note: Mean High Water (6.544 feet NAVD 88) and High Tide Line (7.034 feet NAVD 88) are both represented by the 7.0 foot NAVD 88 contour. This contour is shown only in the tidally-influenced parts of the delineation study area.*



**Figure 5.1**  
 Marshplain Creation  
 San Francisco Creek Flood Reduction, Ecosystem Restoration & Recreation Project



Path: K:\Projects\_1\JointPowersAuthority\00882\_09\mapdoc\ECDCDC\_App\Fig5\_Marshplain.mxd; User: 19435; Date: 2/27/2013



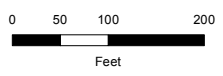
- Existing Features
- Major contours (5 ft)
- Minor contours (1 ft)
- Delineation Study Area Boundary
- Shoreline, Generalized (MHW, 7ft NAVD 88)
- 100-Foot Shoreline Setback

- Proposed Project**
- Proposed Features
  - Marshplain Creation Areas**
  - High Marsh Planting
  - High Marsh Transition Planting

Prepared by:  
**ICF International**  
 75 East Santa Clara Street  
 Suite 300  
 San Jose, CA 95113  
 (408) 216-2815

Prepared on:  
 27 Feb 2013

Prepared for:  
**San Francisquito  
 Joint Powers  
 Authority**  
 1231 Hoover Street  
 Menlo Park, CA 94025  
 (650) 561-4580



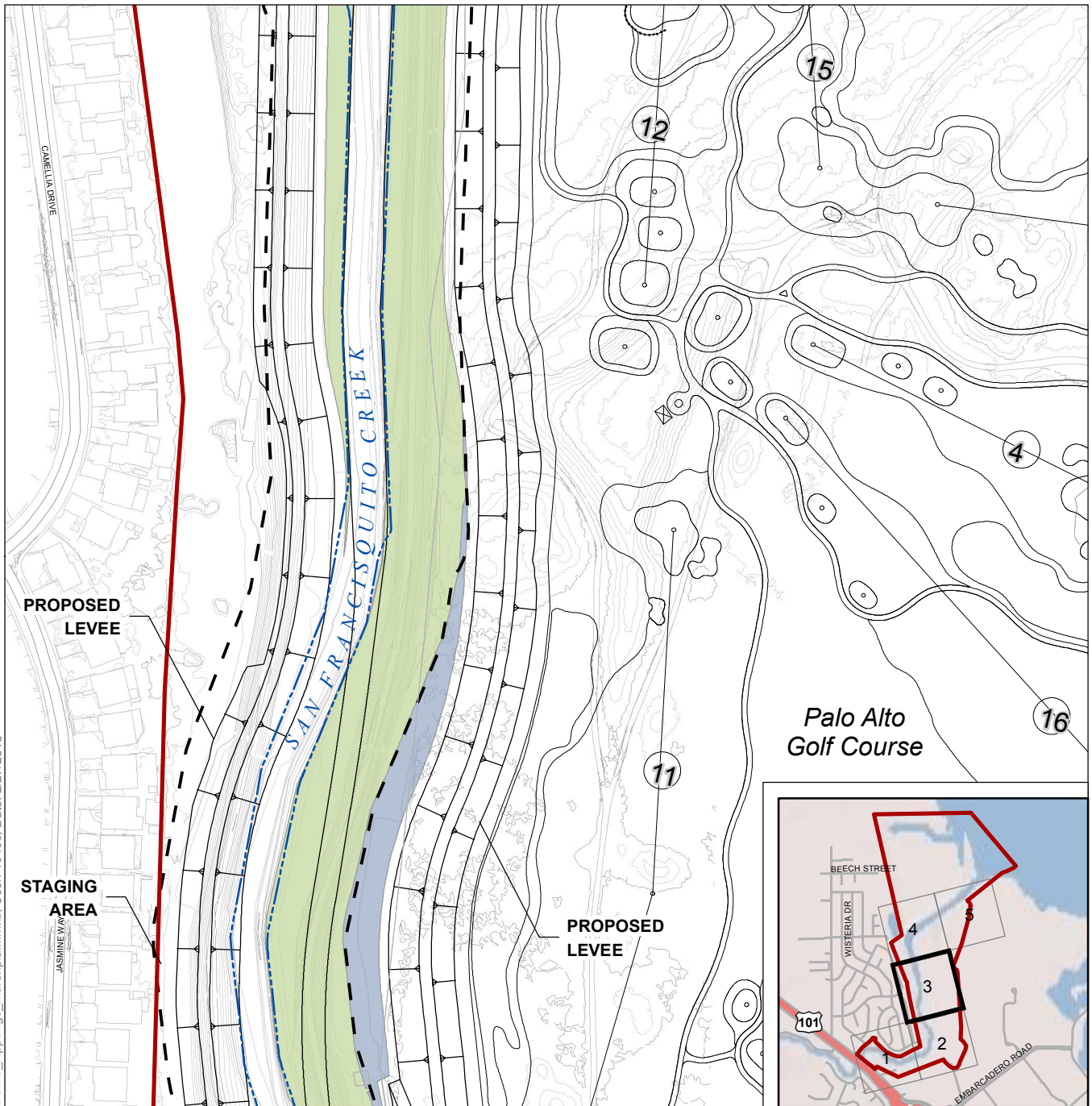
*Note: Mean High Water (6.544 feet NAVD 88) and High Tide Line (7.034 feet NAVD 88) are both represented by the 7.0 foot NAVD 88 contour. This contour is shown only in the tidally-influenced parts of the delineation study area.*



**Figure 5.2**  
 Marshplain Creation  
 San Francisquito Creek Flood Reduction, Ecosystem Restoration & Recreation Project



Path: K:\Projects\_1\JointPowersAuthority\00882\_09\mapdoc\BCDC\_App\Fig5\_Marshplain.mxd; User: 19435; Date: 2/27/2013



PROPOSED LEVEE

STAGING AREA

PROPOSED LEVEE

Palo Alto Golf Course

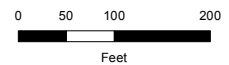
- Existing Features
- Major contours (5 ft)
- Minor contours (1 ft)
- Delineation Study Area Boundary
- Shoreline, Generalized (MHW, 7ft NAVD 88)
- 100-Foot Shoreline Setback

- Proposed Project**
- Proposed Features
  - Marshplain Creation Areas**
  - High Marsh Planting
  - High Marsh Transition Planting

Prepared by:  
**ICF International**  
 75 East Santa Clara Street  
 Suite 300  
 San Jose, CA 95113  
 (408) 216-2815

Prepared on:  
 27 Feb 2013

Prepared for:  
**San Francisquito  
 Joint Powers  
 Authority**  
 1231 Hoover Street  
 Menlo Park, CA 94025  
 (650) 561-4580

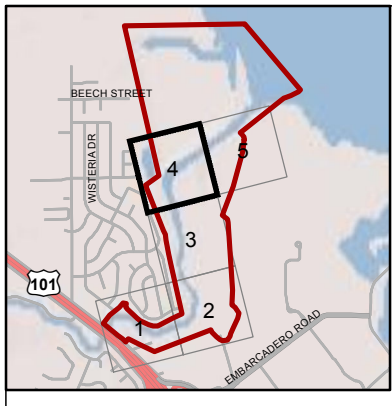
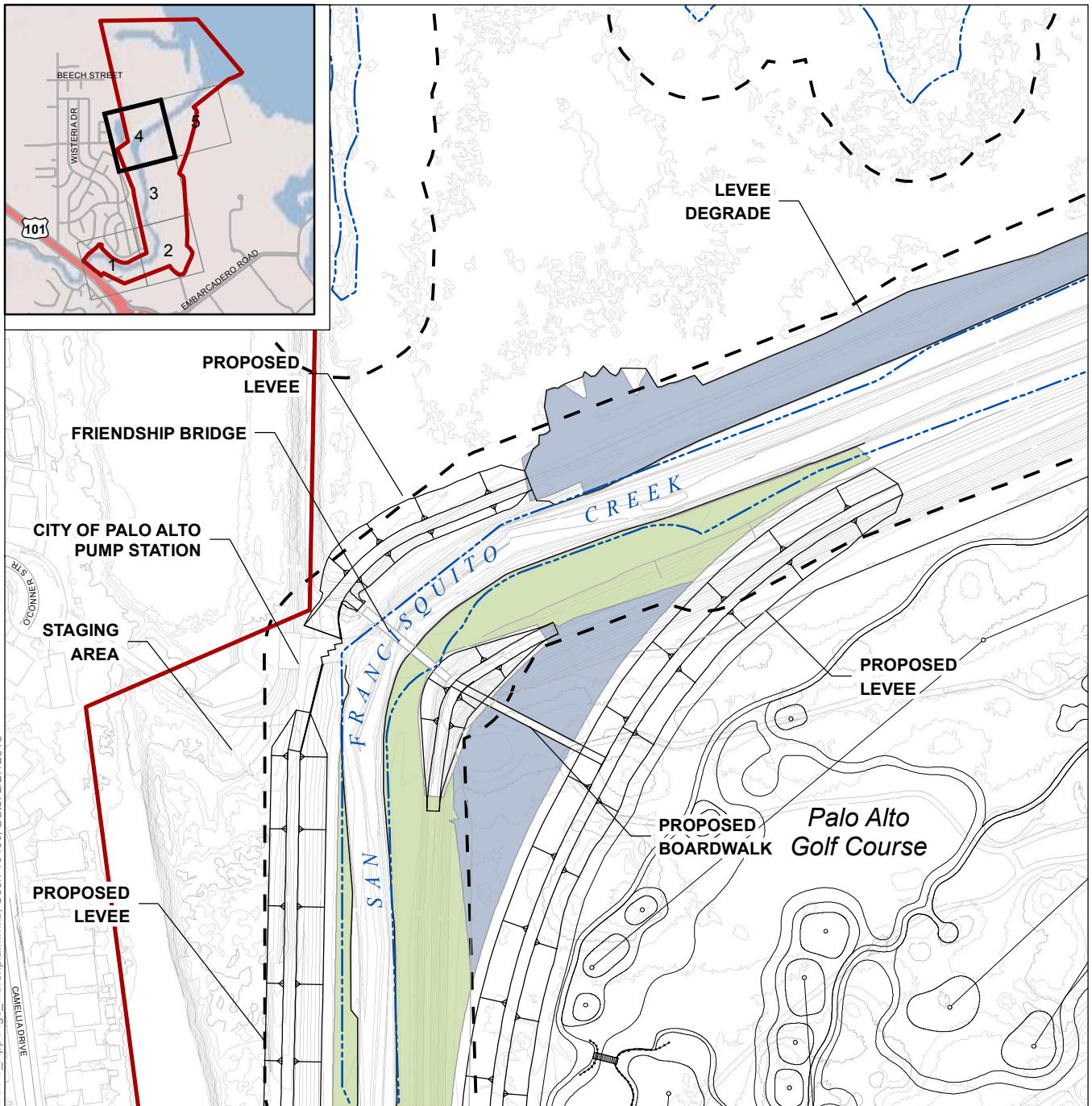


Note: Mean High Water (6.544 feet NAVD 88) and High Tide Line (7.034 feet NAVD 88) are both represented by the 7.0 foot NAVD 88 contour. This contour is shown only in the tidally-influenced parts of the delineation study area.



**Figure 5.3**  
 Marshplain Creation  
 San Francisquito Creek Flood Reduction, Ecosystem Restoration & Recreation Project





Path: K:\Projects\_1\JointPowersAuthority\00882\_09\mapdoc\ECDC\_App\Fig5\_Marshplain.mxd; User: 19435; Date: 2/27/2013

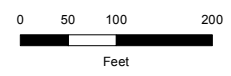
- Existing Features
- Major contours (5 ft)
- Minor contours (1 ft)
- Delineation Study Area Boundary
- Shoreline, Generalized (MHW, 7ft NAVD 88)
- 100-Foot Shoreline Setback

- Proposed Project**
- Proposed Features
- Marshplain Creation Areas**
- High Marsh Planting
- High Marsh Transition Planting

Prepared by:  
**ICF International**  
 75 East Santa Clara Street  
 Suite 300  
 San Jose, CA 95113  
 (408) 216-2815

Prepared for:  
**San Francisco Joint Powers Authority**  
 1231 Hoover Street  
 Menlo Park, CA 94025  
 (650) 561-4580

Prepared on:  
 27 Feb 2013

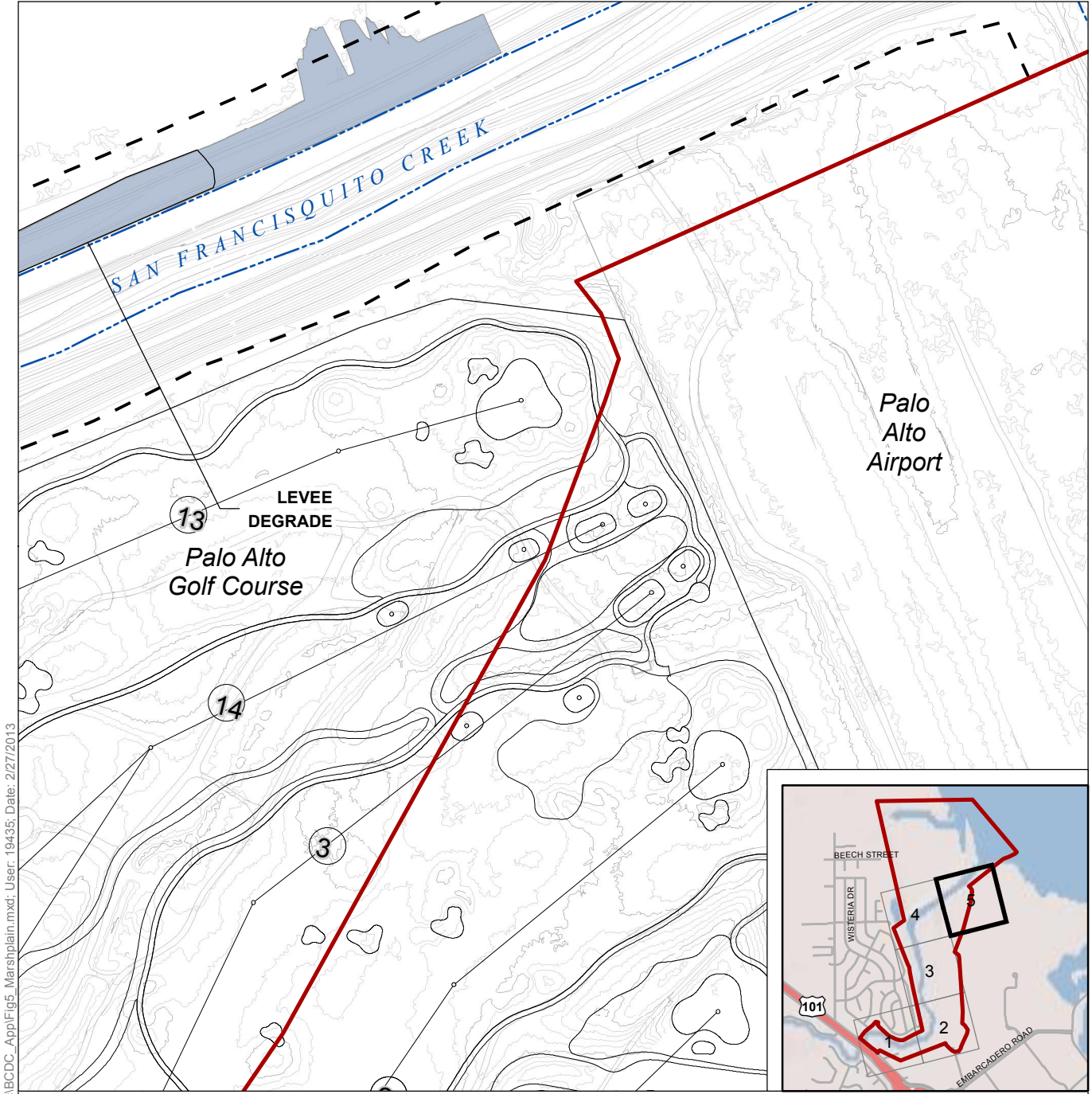


Note: Mean High Water (6.544 feet NAVD 88) and High Tide Line (7.034 feet NAVD 88) are both represented by the 7.0 foot NAVD 88 contour. This contour is shown only in the tidally-influenced parts of the delineation study area.



**Figure 5.4**  
 Marshplain Creation  
 San Franciscoquito Creek Flood Reduction, Ecosystem Restoration & Recreation Project





Path: K:\Projects\_1\JointPowersAuthority\00882\_09\mapdoc\BCDC\_App\Fig5\_Marshplan.mxd; User: 19435; Date: 2/27/2013

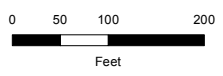
- Existing Features
- Major contours (5 ft)
- Minor contours (1 ft)
- Delineation Study Area Boundary
- Shoreline, Generalized (MHW, 7ft NAVD 88)
- 100-Foot Shoreline Setback

- Proposed Project**
- Proposed Features
  - Marshplain Creation Areas**
  - High Marsh Planting
  - High Marsh Transition Planting

Prepared by:  
**ICF International**  
 75 East Santa Clara Street  
 Suite 300  
 San Jose, CA 95113  
 (408) 216-2815

Prepared on:  
 27 Feb 2013

Prepared for:  
**San Francisquito  
 Joint Powers  
 Authority**  
 1231 Hoover Street  
 Menlo Park, CA 94025  
 (650) 561-4580

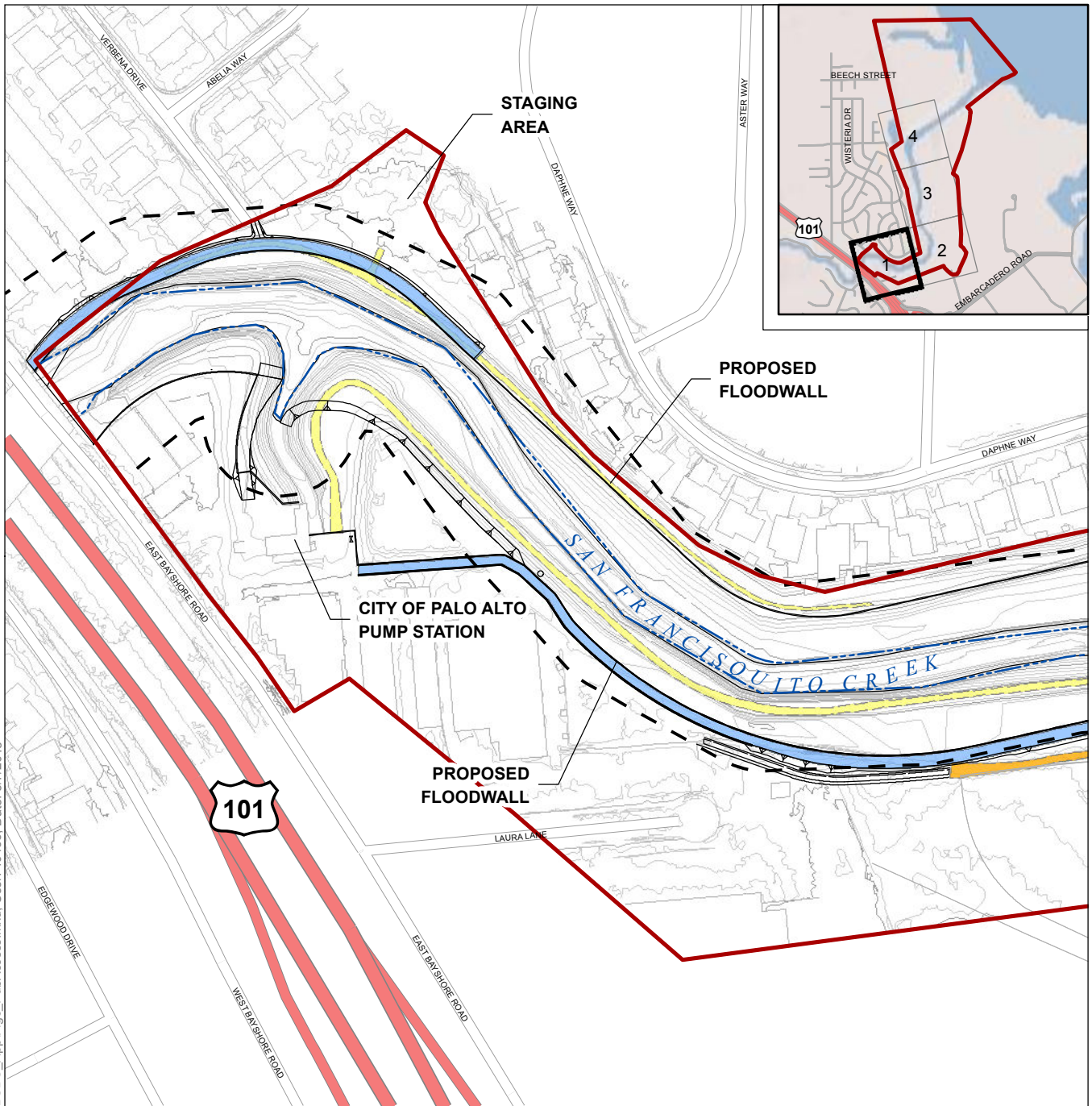


Note: Mean High Water (6.544 feet NAVD 88) and High Tide Line (7.034 feet NAVD 88) are both represented by the 7.0 foot NAVD 88 contour. This contour is shown only in the tidally-influenced parts of the delineation study area.



**Figure 5.5**  
 Marshplain Creation  
 San Francisquito Creek Flood Reduction, Ecosystem Restoration & Recreation Project





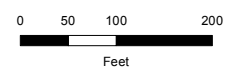
Path: K:\Projects\_1\JointPowersAuthority\00882\_09\mapdoc\ECDCD\_App\Fig6\_PubAccess.mxd; User: 19435; Date: 3/7/2013

- |  |   |  |                        |
|--|---|--|------------------------|
|  | Existing Features                         |  | Existing Bridge        |
|  | Major contours (5 ft)                     |  | Existing Paved Paths   |
|  | Minor contours (1 ft)                     |  | Existing Unpaved Paths |
|  | Delineation Study Area Boundary           |  | Proposed Boardwalk     |
|  | Shoreline, Generalized (MHW, 7ft NAVD 88) |  | Proposed Gravel Path   |
|  | 100-Foot Shoreline Setback                |  | Proposed Paved Path    |
|  | Proposed Project                          |  |                        |
|  | Proposed Features                         |  |                        |

Prepared by:  
**ICF International**  
 75 East Santa Clara Street  
 Suite 300  
 San Jose, CA 95113  
 (408) 216-2815

Prepared for:  
**San Francisquito  
 Joint Powers  
 Authority**  
 1231 Hoover Street  
 Menlo Park, CA 94025  
 (650) 561-4580

Prepared on:  
 07 Mar 2013

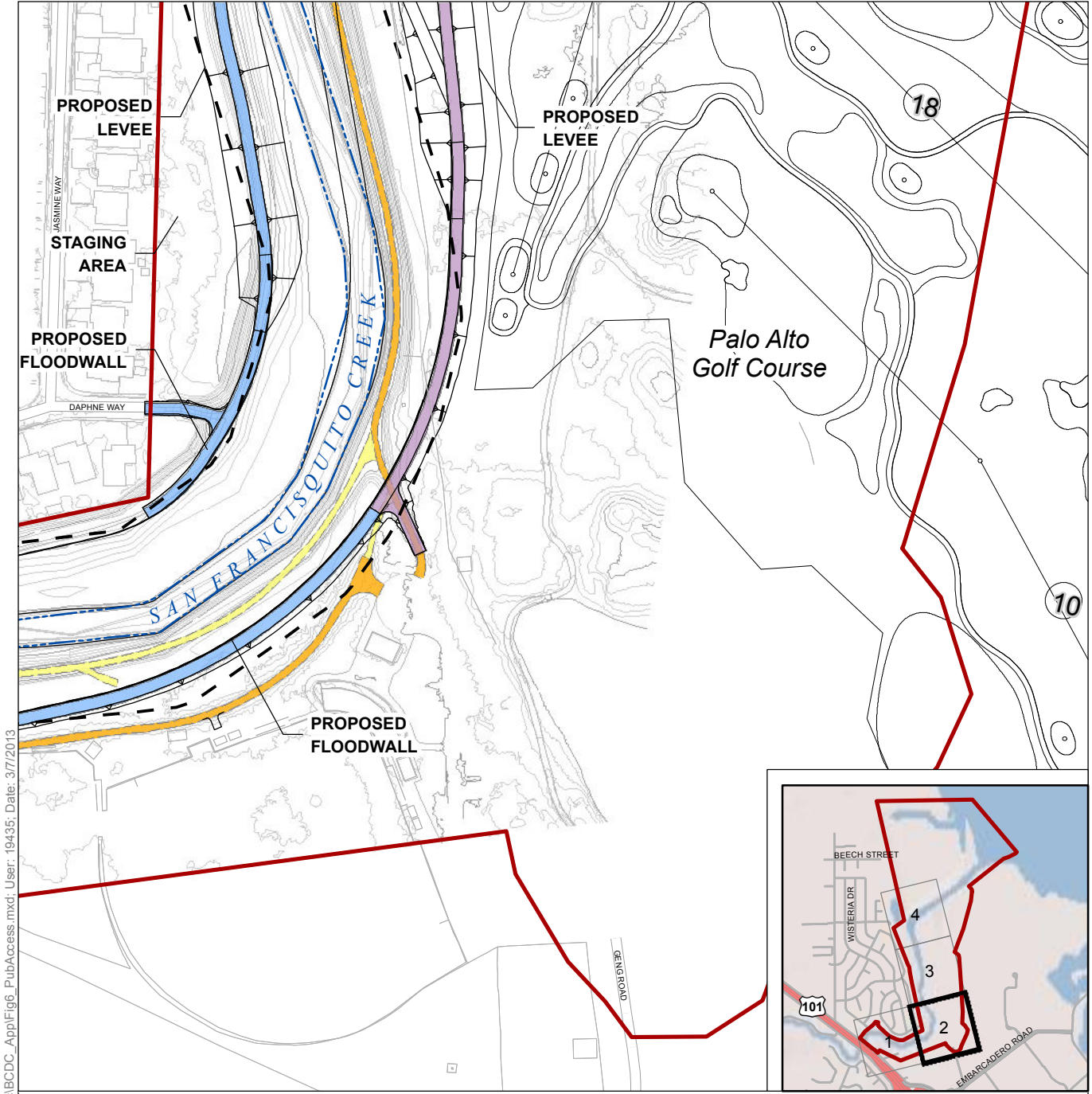


*Note: Mean High Water (6.544 feet NAVD 88) and High Tide Line (7.034 feet NAVD 88) are both represented by the 7.0 foot NAVD 88 contour. This contour is shown only in the tidally-influenced parts of the delineation study area.*

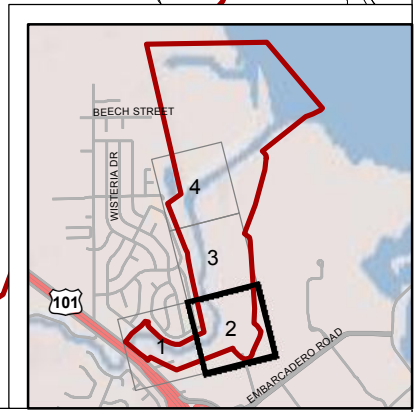


**Figure 6.1**  
 Public Access  
 San Francisquito Creek Flood Reduction, Ecosystem Restoration & Recreation Project





Path: K:\Projects\_1\JointPowersAuthority\00882\_09\mapdoc\ECDC - App\Fig6\_PubAccess.mxd; User: 19435; Date: 3/7/2013

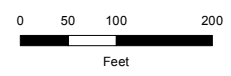


- |  |   |  |                        |
|--|---|--|------------------------|
|  | Existing Features                         |  | Existing Bridge        |
|  | Major contours (5 ft)                     |  | Existing Paved Paths   |
|  | Minor contours (1 ft)                     |  | Existing Unpaved Paths |
|  | Delineation Study Area Boundary           |  | Proposed Boardwalk     |
|  | Shoreline, Generalized (MHW, 7ft NAVD 88) |  | Proposed Gravel Path   |
|  | 100-Foot Shoreline Setback                |  | Proposed Paved Path    |
|  | Proposed Project                          |  |                        |
|  | Proposed Features                         |  |                        |

Prepared by:  
**ICF International**  
 75 East Santa Clara Street  
 Suite 300  
 San Jose, CA 95113  
 (408) 216-2815

Prepared for:  
**San Francisquito  
 Joint Powers  
 Authority**  
 1231 Hoover Street  
 Menlo Park, CA 94025  
 (650) 561-4580

Prepared on:  
 07 Mar 2013

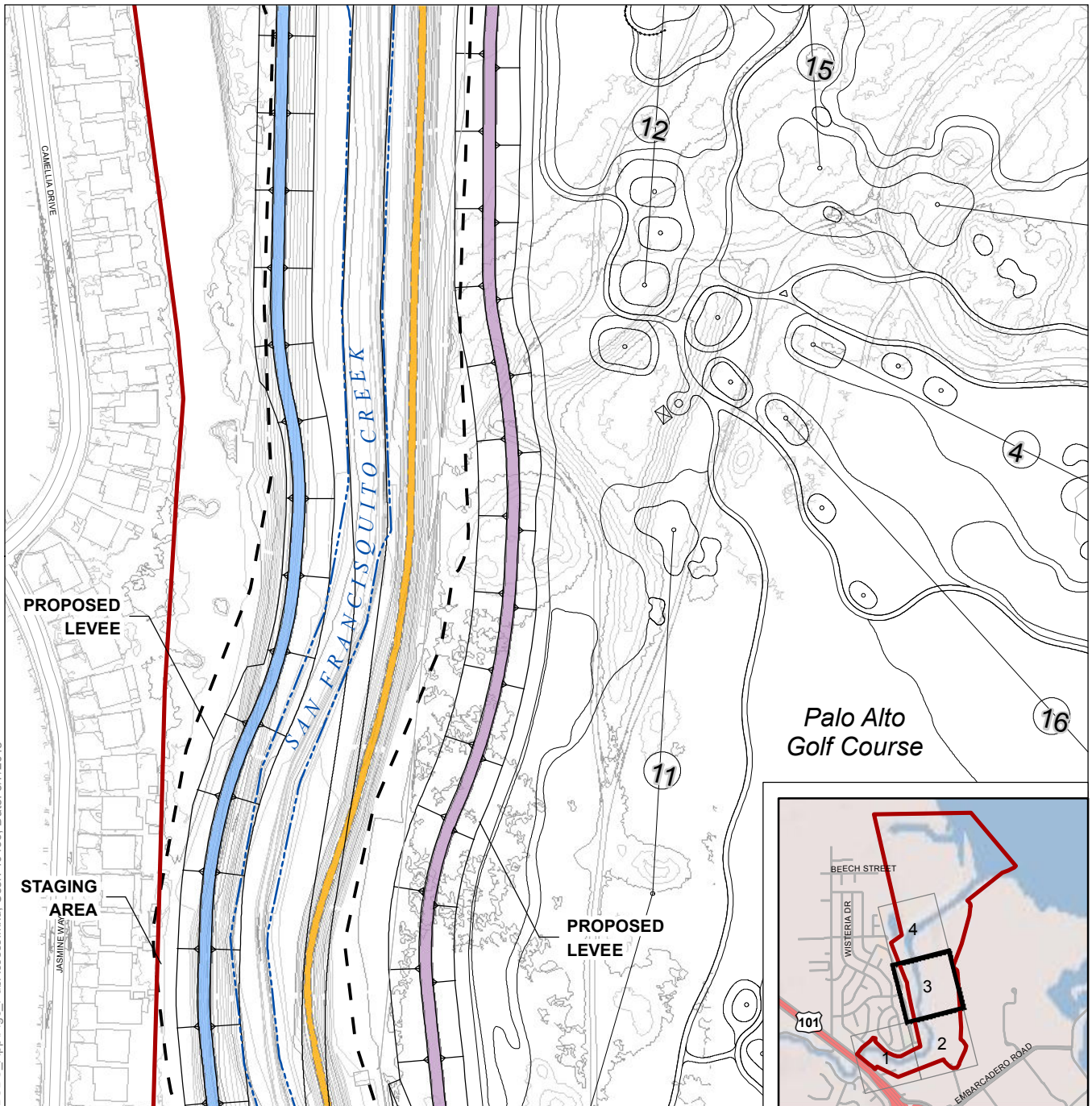


Note: Mean High Water (6.544 feet NAVD 88) and High Tide Line (7.034 feet NAVD 88) are both represented by the 7.0 foot NAVD 88 contour. This contour is shown only in the tidally-influenced parts of the delineation study area.



**Figure 6.2**  
 Public Access  
 San Francisquito Creek Flood Reduction, Ecosystem Restoration & Recreation Project

Path: K:\Projects\_1\JointPowersAuthority\00882\_09\mapdoc\BCDC\_App\Fig6\_PubAccess.mxd; User: 19435; Date: 3/7/2013



Palo Alto Golf Course

PROPOSED LEVEE

STAGING AREA

PROPOSED LEVEE

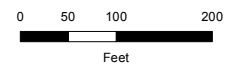
- Existing Features
- Major contours (5 ft)
- Minor contours (1 ft)
- Delineation Study Area Boundary
- Shoreline, Generalized (MHW, 7ft NAVD 88)
- 100-Foot Shoreline Setback
- Proposed Project
- Proposed Features

- Existing Public Access**
- Existing Bridge
- Existing Paved Paths
- Existing Unpaved Paths
- Proposed Public Access**
- Proposed Boardwalk
- Proposed Gravel Path
- Proposed Paved Path

Prepared by:  
**ICF International**  
 75 East Santa Clara Street  
 Suite 300  
 San Jose, CA 95113  
 (408) 216-2815

Prepared on:  
 07 Mar 2013

Prepared for:  
**San Francisquito  
 Joint Powers  
 Authority**  
 1231 Hoover Street  
 Menlo Park, CA 94025  
 (650) 561-4580

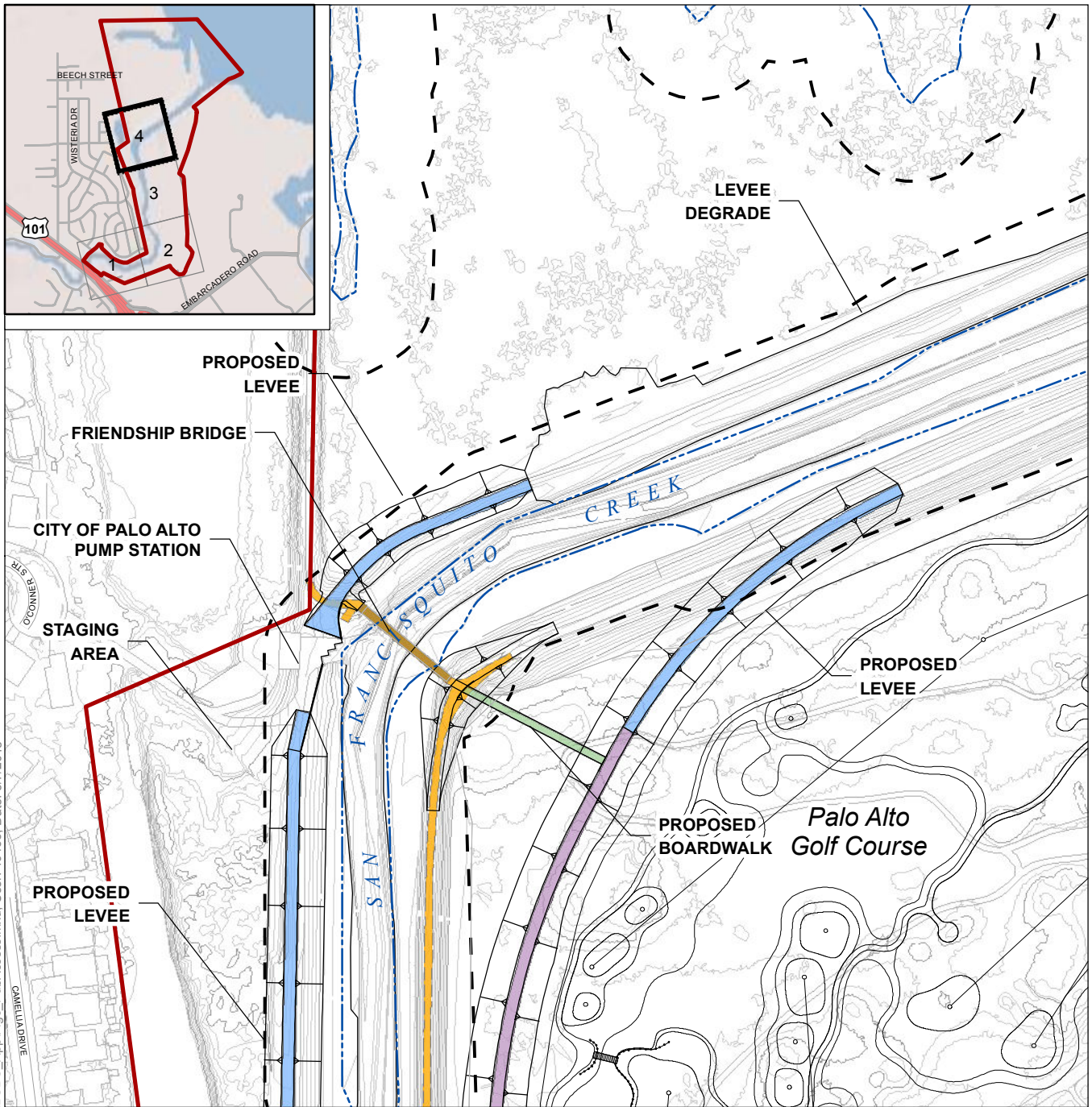


Note: Mean High Water (6.544 feet NAVD 88) and High Tide Line (7.034 feet NAVD 88) are both represented by the 7.0 foot NAVD 88 contour. This contour is shown only in the tidally-influenced parts of the delineation study area.



**Figure 6.3**  
 Public Access  
 San Francisquito Creek Flood Reduction, Ecosystem Restoration & Recreation Project





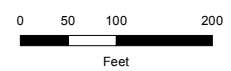
Path: K:\Projects\_1\JointPowersAuthority\00882\_09\mapdoc\BCDC\_App\Fig6\_PubAccess.mxd; User: 19435; Date: 3/7/2013

- |  |   |  |                        |
|--|---|--|------------------------|
|  | Existing Features                         |  | Existing Bridge        |
|  | Major contours (5 ft)                     |  | Existing Paved Paths   |
|  | Minor contours (1 ft)                     |  | Existing Unpaved Paths |
|  | Delineation Study Area Boundary           |  | Proposed Boardwalk     |
|  | Shoreline, Generalized (MHW, 7ft NAVD 88) |  | Proposed Gravel Path   |
|  | 100-Foot Shoreline Setback                |  | Proposed Paved Path    |
|  | Proposed Project                          |  |                        |
|  | Proposed Features                         |  |                        |

Prepared by:  
**ICF International**  
 75 East Santa Clara Street  
 Suite 300  
 San Jose, CA 95113  
 (408) 216-2815

Prepared for:  
**San Francisquito  
 Joint Powers  
 Authority**  
 1231 Hoover Street  
 Menlo Park, CA 94025  
 (650) 561-4580

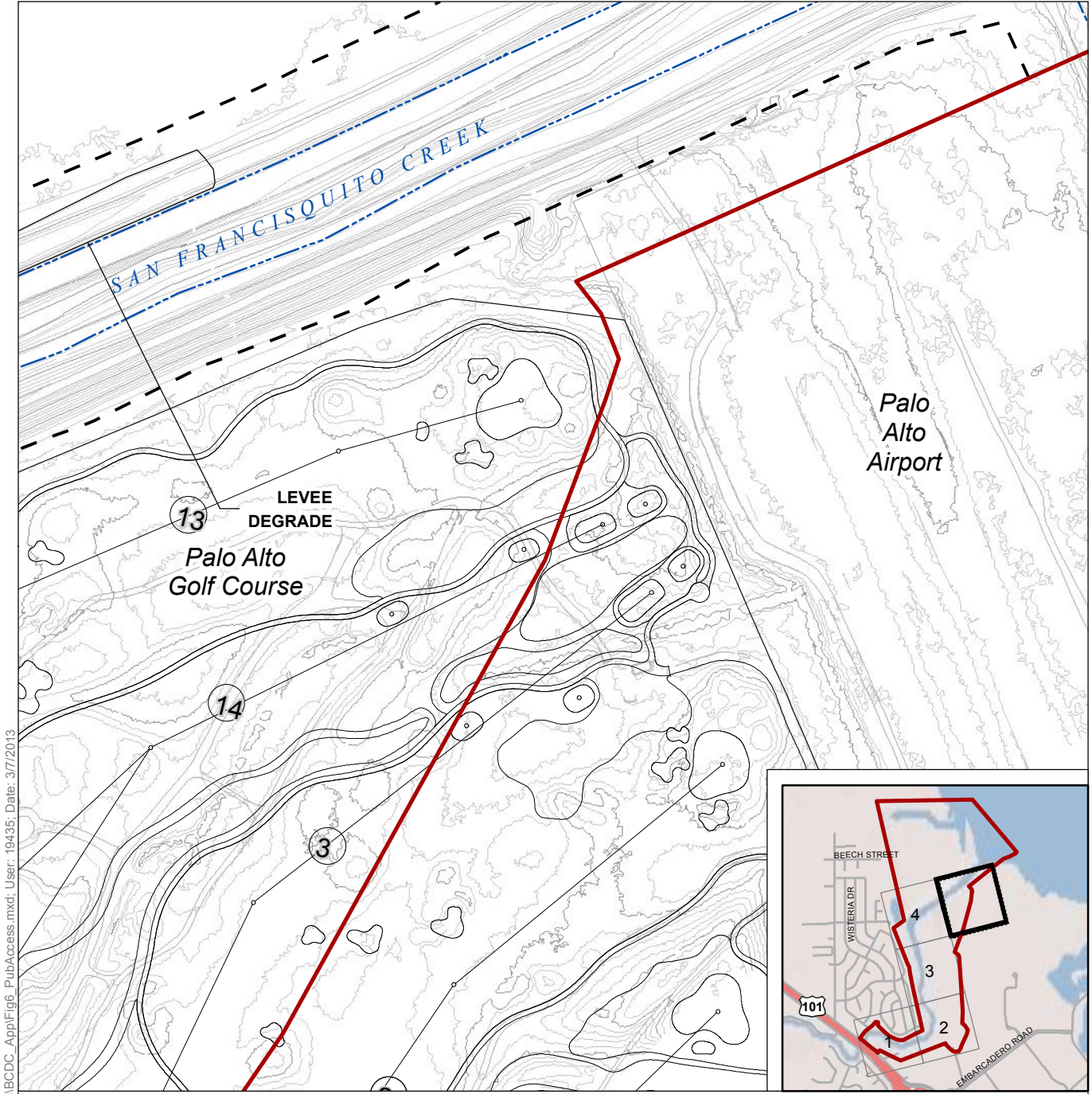
Prepared on:  
 07 Mar 2013



Note: Mean High Water (6.544 feet NAVD 88) and High Tide Line (7.034 feet NAVD 88) are both represented by the 7.0 foot NAVD 88 contour. This contour is shown only in the tidally-influenced parts of the delineation study area.



**Figure 6.4**  
 Public Access  
 San Francisquito Creek Flood Reduction, Ecosystem Restoration & Recreation Project



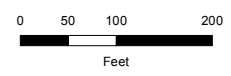
Path: K:\Projects\_1\JointPowersAuthority\00882\_09\mapdoc\BCDC\_App\Fig6\_PubAccess.mxd; User: 19435; Date: 3/7/2013

- |  |   |  |                        |
|--|---|--|------------------------|
|  | Existing Features                         |  | Existing Bridge        |
|  | Major contours (5 ft)                     |  | Existing Paved Paths   |
|  | Minor contours (1 ft)                     |  | Existing Unpaved Paths |
|  | Delineation Study Area Boundary           |  | Proposed Boardwalk     |
|  | Shoreline, Generalized (MHW, 7ft NAVD 88) |  | Proposed Gravel Path   |
|  | 100-Foot Shoreline Setback                |  | Proposed Paved Path    |
|  | Proposed Project                          |  |                        |
|  | Proposed Features                         |  |                        |

Prepared by:  
**ICF International**  
 75 East Santa Clara Street  
 Suite 300  
 San Jose, CA 95113  
 (408) 216-2815

Prepared for:  
**San Francisquito  
 Joint Powers  
 Authority**  
 1231 Hoover Street  
 Menlo Park, CA 94025  
 (650) 561-4580

Prepared on:  
 07 Mar 2013



Note: Mean High Water (6.544 feet NAVD 88) and High Tide Line (7.034 feet NAVD 88) are both represented by the 7.0 foot NAVD 88 contour. This contour is shown only in the tidally-influenced parts of the delineation study area.



**Figure 6.5**  
 Public Access  
 San Francisquito Creek Flood Reduction, Ecosystem Restoration & Recreation Project