

1. **Annual Report**

a. Executive Summary

Los Angeles County West Vector Control District (District) complied with the applicable components of the General NPDES Permit for Biological and Residual Pesticide Discharges from Vector Control Applications (General Permit). The District is a member of the MVCAC NPDES Permit Coalition and the Coalition conducted all required chemical and physical monitoring. The results of the Coalition's monitoring will be included in the Coalition Annual Report that will be sent separately to the SWRCB and Regional Boards.

The District made 312 applications to waters of the U.S. during the 2012 calendar year. The log of these applications can be found in Attachment B.

The District continued to follow the guidelines of its Pesticide Application Plan (PAP).

b. Summary of Monitoring Data

In this first year of implementation, we planned our visual monitoring work based on historical patterns of frequency and emergence during the mosquito season, and to coincide with the concentration of the greatest number of sites that peak in late summer. Our plans sought to reduce loss of critical staff time for visual monitoring where long distance travel to emergence sites would be required and to minimize loss in our ability to prevent emergence at the greatest number of larval habitat sites. As a result of the determination by the SWRCB to suspend visual monitoring in July to ensure that we reached as many larval sites as possible to prevent WNV, no visual monitoring occurred in 2012.

Per the instructions in the letter, the Coalition will provide information on the incidence of West Nile Virus and other similar public health threats in the Coalition's annual report.

For the reasons stated above, the District will no longer be collecting visual monitoring data.

c. BMP Identification

BMP's utilized by the District are outlined in the District's PAP. These include; emphasis on reducing mosquito breeding habitat through non-chemical means, training employees to prevent spills and applying appropriate amount of chemical in each treatment area, calibrate application equipment and use a biology based assessment for determining treatment thresholds.

d. Violation Discussion

No violations of the General Permit by the District were observed.

- e. Map of Applications
See Attachment A
- f. Log of Applications made to Waters of the U.S.
See Application Log (Attachment A)
- g. General Information on Applications
Attachment B includes information on dosage, concentration and quantity of each pesticide used which are derived from the individual pesticide labels.
- h. Visual Monitoring Data
See Section b above
- i. BMP, PAP, Monitoring Program Recommendations
No recommendations are being proposed to improve the current BMP's, PAP, or monitoring plan. Any changes to the Coalition Monitoring Plan will be highlighted in the Coalition Monitoring Annual Report.
- j. Pesticide Application Log made to Waters of the U.S.
See Section f above

2. **Updated PAP Components**
N/A

3. **Self Monitoring Reports**
N/A

4. **Monitoring Reports**
The Coalition Monitoring Annual Report will summarize all physical measurements and chemical monitoring done for 2012.

ATTACHMENT A

LOS ANGELES WEST VECTOR CONTROL DISTRICT

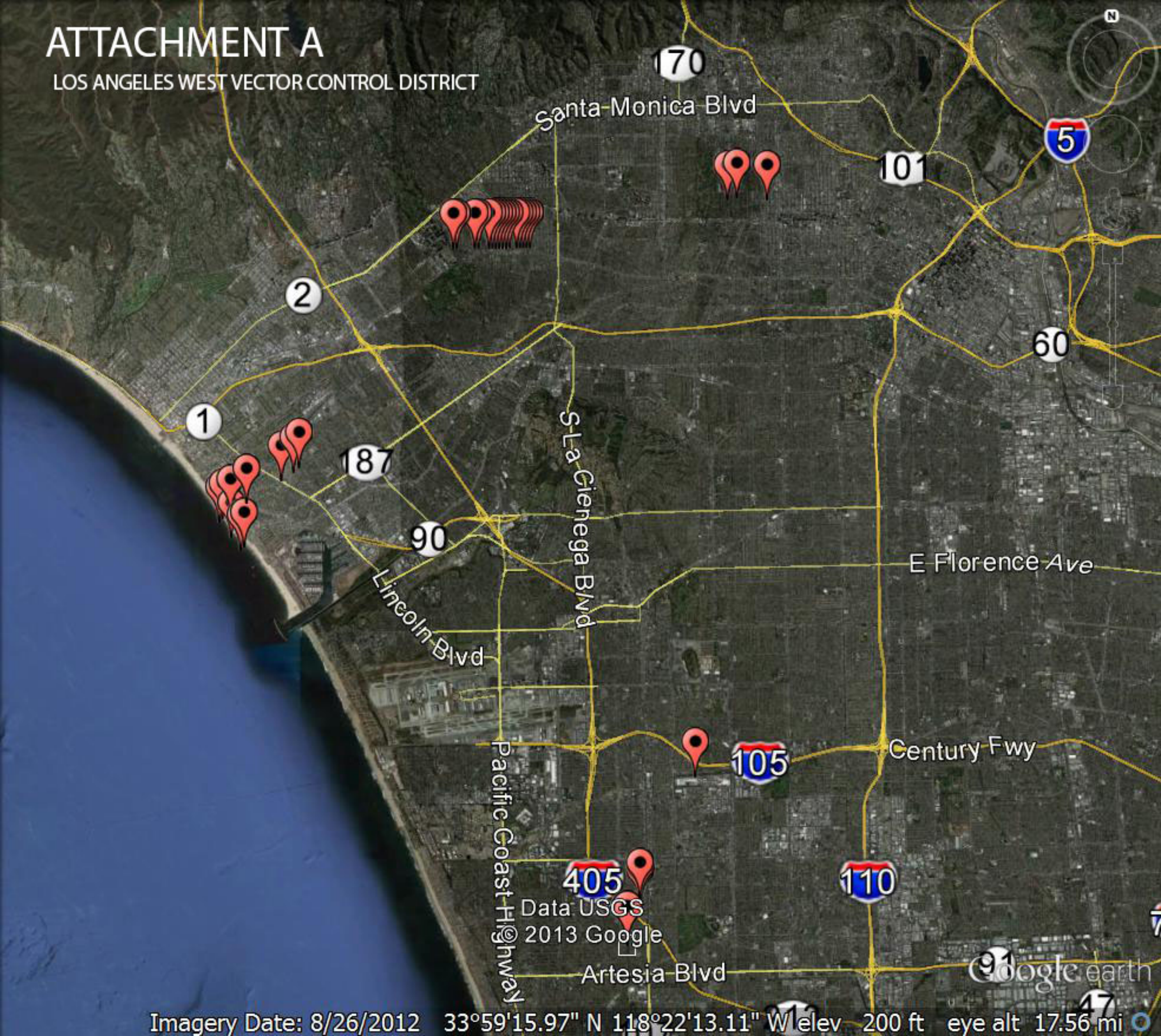

Data USGS
2013 Google

Google earth

Annual Report 2012
LA County West Vector Control District
Application Log for "Waters Of The US"

Emp #	2012 Date	Zone #	Address	City	Source Type	Insecticide Used	Sq. Yds.	Mat. Amt.	lbs./oz gals./oz. # of Briq.	
1003	2-27	3B4	Condon Ave. & 166 St.	LA	UD	ALL	500	1.00	gals	
1003	4-23	3B4	Condon Ave. & 166 St.	LA	UD	ALL	500	1.00	gals	
1003	7-9	3B4	Condon Ave. & 166 St.	LA	UD	ALL	500	1.00	gals	
1003	8-22	3B4	Condon Ave. & 166 St.	LA	UD	ALL	500	1.00	gals	
1003	9-14	3B4	Condon Ave. & 166 St.	LA	UD	ALL	500	1.00	gals	
1003	10-29	3B4	Condon Ave. & 166 St.	LA	UD	ALL	500	1.00	gals	
1003	11-12	3B4	Condon Ave. & 166 St.	LA	UD	ALL	500	1.00	gals	
1003	2-27	3B4	Condon Ave. & 165 St.	LA	UD	ALL	500	1.00	gals	
1003	4-23	3B4	Condon Ave. & 165 St.	LA	UD	ALL	500	1.00	gals	
1003	7-9	3B4	Condon Ave. & 165 St.	LA	UD	ALL	500	1.00	gals	
1003	8-22	3B4	Condon Ave. & 165 St.	LA	UD	ALL	500	1.00	gals	
1003	9-14	3B4	Condon Ave. & 165 St.	LA	UD	ALL	500	1.00	gals	
1003	10-29	3B4	Condon Ave. & 165 St.	LA	UD	ALL	500	1.00	gals	
1003	11-12	3B4	Condon Ave. & 165 St.	LA	UD	ALL	500	1.00	gals	
1003	1-10	3B1	2618 S Bronson Ave.	LA	UD	ALL	500	1.00	gals	
1003	1-31	3B1	2618 S Bronson Ave.	LA	UD	ALL	500	1.00	gals	
1003	2-14	3B1	2618 S Bronson Ave.	LA	UD	ALL	500	1.00	gals	
1003	5-14	3B1	2618 S Bronson Ave.	LA	UD	ALL	500	1.00	gals	
1003	6-13	3B1	2618 S Bronson Ave.	LA	UD	ALL	500	1.00	gals	
1003	6-26	3B1	2618 S Bronson Ave.	LA	UD	ALL	500	1.00	gals	
1003	9-17	3B1	2618 S Bronson Ave.	LA	UD	ALL	500	1.00	gals	
1003	10-22	3B1	2618 S Bronson Ave.	LA	UD	ALL	500	1.00	gals	
1003	11-5	3B1	2618 S Bronson Ave.	LA	UD	ALL	500	1.00	gals	
1003	1-10	3B1	2641 S Bronson Ave.	LA	UD	ALL	500	1.00	gals	
1003	1-31	3B1	2641 S Bronson Ave.	LA	UD	ALL	500	1.00	gals	
1003	2-14	3B1	2641 S Bronson Ave.	LA	UD	ALL	500	1.00	gals	
1003	5-14	3B1	2641 S Bronson Ave.	LA	UD	ALL	500	1.00	gals	
1003	6-13	3B1	2641 S Bronson Ave.	LA	UD	ALL	500	1.00	gals	
1003	6-26	3B1	2641 S Bronson Ave.	LA	UD	ALL	500	1.00	gals	
1003	9-17	3B1	2641 S Bronson Ave.	LA	UD	ALL	500	1.00	gals	
SOURCES		INSECTICIDES			CITIES / COMMUNITIES					
BD Box Drain	OT Other	BTI (<i>Bacillus thuringiensis israelensis</i>)		METHOPRENE		AH Agoura Hills	HH Hidden Hills	TO Torrance		
CB Catch Basin	OS Oil Sump	VBL VectoBac 12A S (Liq) (2-4 wks)		ALL Altosid SR-5 (Liq) (1 - 1.5 wks.)		BD Baldwin Hills	HW Hollywood	VE Venice		
CN Container	PD Pond	VBG VectoBac G (Gran) (1-2 wks)		ALG Altosid XR-G (Gran) (Up To 3 wks.)		BA Bel Air	HO Hollywood Hills	WC Westchester		
CU Curb Water	PL Pool	BS (<i>Bacillus sphaericus</i>)		ALP Altosid (Pellets) (Up To 1 mo.)		BH Beverly Hills	IN Inglewood	WH West Hollywood		
DC Drain Channel	ST Septic Tank	VLC VectoLex CG (Gran) (1-4 wks.)		AL1 Altosid (Briq) (Up To 1 mo.)		BW Brentwood	LD Lawndale	WW Westlake Village		
EW Excess Water	SP Sewer Trmt Plnt	BT & BS		AL5 Altosid XR-5 (Briq) (Up To 5 mos.)		CA Calabasas	LX Lennox			
MR Marsh	TR Tires	VMG VectoMax CG (Gran) (1-4 wks.)		PUPACIDE		CC Culver City	LO Lomita			
MB Meter Box	UD Underground Dra	4S 1 4-Star (Briq) (1- 1.5 mos.)		AGL Agnique (Liq) (1-3 wks.)		ES El Segundo	LA Los Angeles			
		4S 3 4-Star (Briq) (3 mos.)		AGG Agnique (Gran) (1-3 wks.)		HA Hawthorne	MA Malibu			
		4S 6 4-Star (Briq) (6 mos.)				HB Hermosa Beach	MB Manhattan Beach			

**Annual Report 2012
LA County West Vector Control District
Application Log for "Waters Of The US"**

Emp #	2012 Date	Zone #	Address	City	Source Type	Insecticide Used	Sq. Yds.	Mat. Amt.	lbs./oz gals./oz. # of Briq.
1003	10-22	3B1	2641 S Bronson Ave.	LA	UD	ALL	500	1.00	gals
1003	11-5	3B1	2641 S Bronson Ave.	LA	UD	ALL	500	1.00	gals
1003	1-10	3B1	3018 S Bronson Ave.	LA	UD	ALL	500	1.00	gals
1003	1-31	3B1	3018 S Bronson Ave.	LA	UD	ALL	500	1.00	gals
1003	2-14	3B1	3018 S Bronson Ave.	LA	UD	ALL	500	1.00	gals
1003	5-14	3B1	3018 S Bronson Ave.	LA	UD	ALL	500	1.00	gals
1003	6-13	3B1	3018 S Bronson Ave.	LA	UD	ALL	500	1.00	gals
1003	6-26	3B1	3018 S Bronson Ave.	LA	UD	ALL	500	1.00	gals
1003	9-17	3B1	3018 S Bronson Ave.	LA	UD	ALL	500	1.00	gals
1003	10-22	3B1	3018 S Bronson Ave.	LA	UD	ALL	500	1.00	gals
1003	11-5	3B1	3018 S Bronson Ave.	LA	UD	ALL	500	1.00	gals
1003	2-27	3B4	Grevillea Ave. & 147 St.	LA	UD	ALL	500	1.00	gals
1003	4-23	3B4	Grevillea Ave. & 147 St.	LA	UD	ALL	500	1.00	gals
1003	7-9	3B4	Grevillea Ave. & 147 St.	LA	UD	ALL	500	1.00	gals
1003	9-14	3B4	Grevillea Ave. & 147 St.	LA	UD	ALL	500	1.00	gals
1003	10-18	3B4	Grevillea Ave. & 147 St.	LA	UD	ALL	500	1.00	gals
1003	10-18	3B4	Grevillea Ave. & 147 St.	LA	UD	VBG	500	8.26	ozs
1003	11-12	3B4	Grevillea Ave. & 147 St.	LA	UD	ALL	500	1.00	gals
1003	2-27	3B4	14726 Grevillea Ave	LA	UD	ALL	500	1.00	gals
1003	4-23	3B4	14726 Grevillea Ave	LA	UD	ALL	500	1.00	gals
1003	7-9	3B4	14726 Grevillea Ave	LA	UD	ALL	500	1.00	gals
1003	9-14	3B4	14726 Grevillea Ave	LA	UD	ALL	500	1.00	gals
1003	10-18	3B4	14726 Grevillea Ave	LA	UD	ALL	500	1.00	gals
1003	10-18	3B4	14726 Grevillea Ave	LA	UD	VBG	500	8.26	ozs
1003	11-12	3B4	14726 Grevillea Ave	LA	UD	ALL	500	1.00	gals
1003	2-27	3B4	149 St. & Grevillea Ave	LA	UD	ALL	500	1.00	gals
1003	4-23	3B4	149 St. & Grevillea Ave	LA	UD	ALL	500	1.00	gals
1003	7-9	3B4	149 St. & Grevillea Ave	LA	UD	ALL	500	1.00	gals
1003	9-14	3B4	149 St. & Grevillea Ave	LA	UD	ALL	500	1.00	gals
1003	10-18	3B4	149 St. & Grevillea Ave	LA	UD	ALL	500	1.00	gals

SOURCES		INSECTICIDES		CITIES / COMMUNITIES			
		<u>BTI (<i>Bacillus thuringiensis israelensis</i>)</u>		<u>METHOPRENE</u>	AH Agoura Hills	HH Hidden Hills	TO Torrance
BD Box Drain	OT Other	VBL VectoBac 12A S (Liq) (2-4 wks)		ALL Altosid SR-5 (Liq) (1 - 1.5 wks.)	BD Baldwin Hills	HW Hollywood	VE Venice
CB Catch Basin	OS Oil Sump	VBG VectoBac G (Gran) (1-2 wks)		ALG Altosid XR-G (Gran) (Up To 3 wks.)	BA Bel Air	HO Hollywood Hills	WC Westchester
CN Container	PD Pond	<u>BS (<i>Bacillus sphaericus</i>)</u>		ALP Altosid (Pellets) (Up To 1 mo.)	BH Beverly Hills	IN Inglewood	WH West Hollywood
CU Curb Water	PL Pool	VLC VectoLex CG (Gran) (1-4 wks.)		AL1 Altosid (Briq) (Up To 1 mo.)	BW Brentwood	LD Lawndale	WW Westlake Village
DC Drain Channel	ST Septic Tank	<u>BT & BS</u>		AL5 Altosid XR-5 (Briq) (Up To 5 mos.)	CA Calabasas	LX Lennox	
EW Excess Water	SP Sewer Trmt Plnt	VMG VectoMax CG (Gran) (1-4 wks.)		<u>PUPACIDE</u>	CC Culver City	LO Lomita	
MR Marsh	TR Tires	4S 1 4-Star (Briq) (1- 1.5 mos.)		AGL Agnique (Liq) (1-3 wks.)	ES El Segundo	LA Los Angeles	
MB Meter Box	UD Underground Dra	4S 3 4-Star (Briq) (3 mos.)		AGG Agnique (Gran) (1-3 wks.)	HA Hawthorne	MA Malibu	
		4S 6 4-Star (Briq) (6 mos.)			HB Hermosa Beach	MB Manhattan Beach	

Annual Report 2012
LA County West Vector Control District
Application Log for "Waters Of The US"

Emp #	2012 Date	Zone #	Address	City	Source Type	Insecticide Used	Sq. Yds.	Mat. Amt.	lbs./oz gals./oz. # of Briq.
1003	10-18	3B4	149 St. & Grevillea Ave	LA	UD	VBG	500	8.26	ozs
1003	11-12	3B4	149 St. & Grevillea Ave	LA	UD	ALL	500	1.00	gals
1003	2-27	3B4	147 St. & Kingsdale Ave.	LA	UD	ALL	500	1.00	gals
1003	4-23	3B4	147 St. & Kingsdale Ave.	LA	UD	ALL	500	1.00	gals
1003	7-9	3B4	147 St. & Kingsdale Ave.	LA	UD	ALL	500	1.00	gals
1003	9-14	3B4	147 St. & Kingsdale Ave.	LA	UD	ALL	500	1.00	gals
1003	10-18	3B4	147 St. & Kingsdale Ave.	LA	UD	ALL	500	1.00	gals
1003	10-18	3B4	147 St. & Kingsdale Ave.	LA	UD	ALL	500	8.26	ozs
1003	10-29	3B4	147 St. & Kingsdale Ave.	LA	UD	ALL	500	1.00	gals
1003	11-12	3B4	147 St. & Kingsdale Ave.	LA	UD	ALL	500	1.00	gals
1003	3-7	3B4	11619 Kornblum Ave.	LA	UD	ALL	500	1.00	gals
1003	7-9	3B4	11619 Kornblum Ave.	LA	UD	ALL	500	1.00	gals
1003	10-11	3B4	11619 Kornblum Ave.	LA	UD	ALL	500	1.00	gals
1003	11-7	3B4	11619 Kornblum Ave.	LA	UD	ALL	500	1.00	gals
2032	11-13	3A1	Gregory Way & Clark	BH	UD	ALL	250	.516	gals
2032	11-13	3A1	Gregory Way & Swall	BH	UD	ALL	250	.516	gals
2032	11-13	3A1	Gregory Way & La Peer	BH	UD	ALL	250	.516	gals
2032	11-13	3A1	Gregory Way & Almont	BH	UD	ALL	250	.516	gals
2032	11-13	3A1	Gregory Way & Wetherly	BH	UD	ALL	250	.516	gals
2032	11-13	3A1	Gregory Way & Oakhurst	BH	UD	ALL	250	.516	gals
2032	11-13	3A1	Gregory Way & Palm	BH	UD	ALL	250	.516	gals
2032	11-13	3A1	Gregory Way & Maple	BH	UD	ALL	250	.516	gals
2032	11-13	3A1	Gregory Way & Rexford	BH	UD	ALL	250	.516	gals
2032	11-13	3A1	Gregory Way & Elm	BH	UD	ALL	250	.516	gals
2032	11-13	3A1	Gregory Way & Crescent	BH	UD	ALL	250	.516	gals
2032	11-13	3A1	Gregory Way & El Camino	BH	UD	ALL	250	.516	gals
2032	11-13	3A1	Gregory Way & Rodeo	BH	UD	ALL	250	.516	gals
2032	11-13	3A1	Gregory Way & Cannon	BH	UD	ALL	250	.516	gals
2032	11-13	3A1	Gregory Way & McCary	BH	UD	ALL	250	.516	gals
2032	11-13	3A1	Gregory Way & Linden	BH	UD	ALL	250	.516	gals

SOURCES		INSECTICIDES		CITIES / COMMUNITIES						
		<u>BTI</u>	<i>(Bacillus thuringiensis israelensis)</i>	<u>METHOPRENE</u>	AH	Agoura Hills	HH	Hidden Hills	TO	Torrance
BD	Box Drain	OT	Other	ALL	Altosid SR-5 (Liq)	(1 - 1.5 wks.)	BD	Baldwin Hills	HW	Hollywood
CB	Catch Basin	OS	Oil Sump	VBL	VectoBac 12A S (Liq)	(2-4 wks)	BA	Bel Air	HO	Hollywood Hills
CN	Container	PD	Pond	VBG	VectoBac G (Gran)	(1-2 wks)	BH	Beverly Hills	IN	Inglewood
CU	Curb Water	PL	Pool	<u>BS</u>	<i>(Bacillus sphaericus)</i>		ALP	Altosid (Pellets)		(Up To 1 mo.)
DC	Drain Channel	ST	Septic Tank	VLC	VectoLex CG (Gran)	(1-4 wks.)	AL1	Altosid (Briq)		(Up To 1 mo.)
EW	Excess Water	SP	Sewer Trmt Plnt	<u>BT & BS</u>			AL5	Altosid XR-5 (Briq)		(Up To 5 mos.)
MR	Marsh	TR	Tires	VMG	VectoMax CG (Gran)	(1-4 wks.)	<u>PUPACIDE</u>			
MB	Meter Box	UD	Underground Dra	4S 1	4-Star (Briq)	(1- 1.5 mos.)	AGL	Agnique (Liq)		(1-3 wks.)
				4S 3	4-Star (Briq)	(3 mos.)	AGG	Agnique (Gran)		(1-3 wks.)
				4S 6	4-Star (Briq)	(6 mos.)	HA	Hawthorne	MA	Malibu
							HB	Hermosa Beach	MB	Manhattan Beach

Annual Report 2012
LA County West Vector Control District
Application Log for "Waters Of The US"

Emp #	2012 Date	Zone #	Address	City	Source Type	Insecticide Used	Sq. Yds.	Mat. Amt.	lbs./oz gals./oz. # of Briq.
2032	11-13	3A1	Gregory Way & Wanden	BH	UD	ALL	315	.775	gals
2032	11-13	3A1	Gregory Way & Linden	BH	UD	ALL	250	.516	gals
2032	8-30	3A4	100 N. Lucerne Blvd.	LA	UD	ALL	500	1.033	gals
2032	8-30	3A4	Beachwood Ave. & 1st St.	LA	UD	ALL	750	1.550	gals
2032	9-7	3A4	100-300 S. Gramerroy	LA	UD	ALL	1250	2.583	gals
1048	1-4	2B4	Brooks & Ocean Front	VE	UD	ALL	1500	3.1	gals
1048	1-10	2B4	Brooks & Ocean Front	VE	UD	ALL	1500	3.1	gals
1048	1-17	2B4	Brooks & Ocean Front	VE	UD	ALL	1500	3.1	gals
1048	1-31	2B4	Brooks & Ocean Front	VE	UD	ALL	1500	3.1	gals
1048	2-14	2B4	Brooks & Ocean Front	VE	UD	ALL	1500	3.1	gals
1048	2-23	2B4	Brooks & Ocean Front	VE	UD	ALL	1500	3.1	gals
1048	2-28	2B4	Brooks & Ocean Front	VE	UD	ALL	1500	3.1	gals
1048	3-6	2B4	Brooks & Ocean Front	VE	UD	ALL	1500	3.1	gals
1048	3-13	2B4	Brooks & Ocean Front	VE	UD	ALL	1500	3.1	gals
1048	3-20	2B4	Brooks & Ocean Front	VE	UD	ALL	1500	3.1	gals
1048	4-10	2B4	Brooks & Ocean Front	VE	UD	ALL	1000	2.07	gals
1048	5-1	2B4	Brooks & Ocean Front	VE	UD	ALL	1500	3.1	gals
1048	5-8	2B4	Brooks & Ocean Front	VE	UD	ALL	1500	3.1	gals
1048	5-16	2B4	Brooks & Ocean Front	VE	UD	ALL	1500	3.1	gals
1048	5-22	2B4	Brooks & Ocean Front	VE	UD	ALL	1500	3.1	gals
1048	5-29	2B4	Brooks & Ocean Front	VE	UD	ALL	1500	3.1	gals
1048	6-5	2B4	Brooks & Ocean Front	VE	UD	ALL	1500	3.1	gals
1048	6-12	2B4	Brooks & Ocean Front	VE	UD	ALL	1500	3.1	gals
1048	6-19	2B4	Brooks & Ocean Front	VE	UD	ALL	1500	3.1	gals
1048	6-26	2B4	Brooks & Ocean Front	VE	UD	ALL	1500	3.1	gals
1048	7-3	2B4	Brooks & Ocean Front	VE	UD	ALL	1500	3.1	gals
1048	7-10	2B4	Brooks & Ocean Front	VE	UD	ALL	1500	3.1	gals
1048	7-17	2B4	Brooks & Ocean Front	VE	UD	ALL	1500	3.1	gals
1048	7-24	2B4	Brooks & Ocean Front	VE	UD	ALL	1500	3.1	gals
1048	7-31	2B4	Brooks & Ocean Front	VE	UD	ALL	1500	3.1	gals

SOURCES		INSECTICIDES		CITIES / COMMUNITIES							
BD	Box Drain	OT	Other	<u>BTI</u> (<i>Bacillus thuringiensis israelensis</i>)	<u>METHOPRENE</u>	AH	Agoura Hills	HH	Hidden Hills	TO	Torrance
CB	Catch Basin	OS	Oil Sump	VBL VectoBac 12A S (Liq) (2-4 wks)	ALL Altosid SR-5 (Liq) (1 - 1.5 wks.)	BD	Baldwin Hills	HW	Hollywood	VE	Venice
CN	Container	PD	Pond	VBG VectoBac G (Gran) (1-2 wks)	ALG Altosid XR-G (Gran) (Up To 3 wks.)	BA	Bel Air	HO	Hollywood Hills	WC	Westchester
CU	Curb Water	PL	Pool	<u>BS</u> (<i>Bacillus sphaericus</i>)	ALP Altosid (Pellets) (Up To 1 mo.)	BH	Beverly Hills	IN	Inglewood	WH	West Hollywood
DC	Drain Channel	ST	Septic Tank	VLC VectoLex CG (Gran) (1-4 wks.)	AL1 Altosid (Briq) (Up To 1 mo.)	BW	Brentwood	LD	Lawndale	WW	Westlake Village
EW	Excess Water	SP	Sewer Trmt Plnt	<u>BT & BS</u>	AL5 Altosid XR-5 (Briq) (Up To 5 mos.)	CA	Calabasas	LX	Lennox		
MR	Marsh	TR	Tires	VMG VectoMax CG (Gran) (1-4 wks.)	<u>PUPACIDE</u>	CC	Culver City	LO	Lomita		
MB	Meter Box	UD	Underground Dra	4S 1 4-Star (Briq) (1- 1.5 mos.)	AGL Agnique (Liq) (1-3 wks.)	ES	El Segundo	LA	Los Angeles		
				4S 3 4-Star (Briq) (3 mos.)	AGG Agnique (Gran) (1-3 wks.)	HA	Hawthorne	MA	Malibu		
				4S 6 4-Star (Briq) (6 mos.)		HB	Hermosa Beach	MB	Manhattan Beach		

Annual Report 2012
LA County West Vector Control District
Application Log for "Waters Of The US"

Emp #	2012 Date	Zone #	Address	City	Source Type	Insecticide Used	Sq. Yds.	Mat. Amt.	lbs./oz gals./oz. # of Briq.
1048	8-7	2B4	Brooks & Ocean Front	VE	UD	ALL	1500	3.1	gals
1048	8-14	2B4	Brooks & Ocean Front	VE	UD	ALL	1500	3.1	gals
1048	9-6	2B4	Brooks & Ocean Front	VE	UD	ALL	1000	2.07	gals
1048	9-13	2B4	Brooks & Ocean Front	VE	UD	ALL	1000	2.07	gals
1048	9-18	2B4	Brooks & Ocean Front	VE	UD	ALL	1000	2.07	gals
1048	9-25	2B4	Brooks & Ocean Front	VE	UD	ALL	1000	2.07	gals
1048	10-2	2B4	Brooks & Ocean Front	VE	UD	ALL	1000	2.07	gals
1048	10-9	2B4	Brooks & Ocean Front	VE	UD	ALL	1000	2.07	gals
1048	10-15	2B4	Brooks & Ocean Front	VE	UD	ALL	1000	2.07	gals
1048	10-23	2B4	Brooks & Ocean Front	VE	UD	ALL	1500	3.1	gals
1048	10-30	2B4	Brooks & Ocean Front	VE	UD	ALL	1000	2.07	gals
1048	12-11	2B4	Brooks & Ocean Front	VE	UD	ALL	1000	2.07	gals
1048	7-31	2B4	74 Market St.	VE	UD	ALL	500	1.03	gals
1048	8-7	2B4	74 Market St.	VE	UD	ALL	500	1.03	gals
1048	8-14	2B4	74 Market St.	VE	UD	ALL	500	1.03	gals
1048	8-28	2B4	74 Market St.	VE	UD	ALL	500	1.03	gals
1048	9-6	2B4	74 Market St.	VE	UD	ALL	500	1.03	gals
1048	9-13	2B4	74 Market St.	VE	UD	ALL	500	1.03	gals
1048	9-18	2B4	74 Market St.	VE	UD	ALL	500	1.03	gals
1048	9-25	2B4	74 Market St.	VE	UD	ALL	500	1.03	gals
1048	10-2	2B4	74 Market St.	VE	UD	ALL	500	1.03	gals
1048	10-9	2B4	74 Market St.	VE	UD	ALL	500	1.03	gals
1048	10-23	2B4	74 Market St.	VE	UD	ALL	500	1.03	gals
1048	10-30	2B4	74 Market St.	VE	UD	ALL	500	1.03	gals
1048	12-11	2B4	74 Market St.	VE	UD	ALL	500	1.03	gals
1048	7-31	2B4	Market & Ocean Front	VE	UD	ALL	500	1.03	gals
1048	8-7	2B4	Market & Ocean Front	VE	UD	ALL	500	1.03	gals
1048	8-14	2B4	Market & Ocean Front	VE	UD	ALL	500	1.03	gals
1048	8-28	2B4	Market & Ocean Front	VE	UD	ALL	500	1.03	gals
1048	9-6	2B4	Market & Ocean Front	VE	UD	ALL	500	1.03	gals

SOURCES		INSECTICIDES		CITIES / COMMUNITIES											
		<u>BTI</u>	<i>(Bacillus thuringiensis israelensis)</i>	<u>METHOPRENE</u>	AH	Agoura Hills	HH	Hidden Hills	TO	Torrance					
BD	Box Drain	OT	Other	VBL	VectoBac 12A S (Liq)	(2-4 wks)	ALL	Altosid SR-5 (Liq)	(1 - 1.5 wks.)	BD	Baldwin Hills	HW	Hollywood	VE	Venice
CB	Catch Basin	OS	Oil Sump	VBG	VectoBac G (Gran)	(1-2 wks)	ALG	Altosid XR-G (Gran)	(Up To 3 wks.)	BA	Bel Air	HO	Hollywood Hills	WC	Westchester
CN	Container	PD	Pond	<u>BS</u>	<i>(Bacillus sphaericus)</i>		ALP	Altosid (Pellets)	(Up To 1 mo.)	BH	Beverly Hills	IN	Inglewood	WH	West Hollywood
CU	Curb Water	PL	Pool	VLC	VectoLex CG (Gran)	(1-4 wks.)	AL1	Altosid (Briq)	(Up To 1 mo.)	BW	Brentwood	LD	Lawndale	WW	Westlake Village
DC	Drain Channel	ST	Septic Tank	<u>BT & BS</u>			AL5	Altosid XR-5 (Briq)	(Up To 5 mos.)	CA	Calabasas	LX	Lennox		
EW	Excess Water	SP	Sewer Trmt Plnt	VMG	VectoMax CG (Gran)	(1-4 wks.)	<u>PUPACIDE</u>			CC	Culver City	LO	Lomita		
MR	Marsh	TR	Tires	4S 1	4-Star (Briq)	(1- 1.5 mos.)	AGL	Agnique (Liq)	(1-3 wks.)	ES	El Segundo	LA	Los Angeles		
MB	Meter Box	UD	Underground Dra	4S 3	4-Star (Briq)	(3 mos.)	AGG	Agnique (Gran)	(1-3 wks.)	HA	Hawthorne	MA	Malibu		
				4S 6	4-Star (Briq)	(6 mos.)				HB	Hermosa Beach	MB	Manhattan Beach		

Annual Report 2012
LA County West Vector Control District
Application Log for "Waters Of The US"

Emp #	2012 Date	Zone #	Address	City	Source Type	Insecticide Used	Sq. Yds.	Mat. Amt.	lbs./oz gals./oz. # of Briq.
1048	5-2	2B4	1361 Rose Ave.	VE	UD	ALL	500	1.03	gals
1048	5-17	2B4	1361 Rose Ave.	VE	UD	ALL	500	1.03	gals
1048	5-30	2B4	1361 Rose Ave.	VE	UD	ALL	500	1.03	gals
1048	6-13	2B4	1361 Rose Ave.	VE	UD	ALL	500	1.03	gals
1048	6-27	2B4	1361 Rose Ave.	VE	UD	ALL	500	1.03	gals
1048	7-11	2B4	1361 Rose Ave.	VE	UD	ALL	500	1.03	gals
1048	7-25	2B4	1361 Rose Ave.	VE	UD	ALL	500	1.03	gals
1048	8-8	2B4	1361 Rose Ave.	VE	UD	ALL	500	1.03	gals
1048	9-12	2B4	1361 Rose Ave.	VE	UD	ALL	500	1.03	gals
1048	9-26	2B4	1361 Rose Ave.	VE	UD	ALL	500	1.03	gals
1048	10-10	2B4	1361 Rose Ave.	VE	UD	ALL	500	1.03	gals
1048	10-24	2B4	1361 Rose Ave.	VE	UD	ALL	500	1.03	gals
1048	1-5	2B4	1300 Rose Ave.	VE	UD	ALL	500	1.03	gals
1048	1-18	2B4	1300 Rose Ave.	VE	UD	ALL	500	1.03	gals
1048	2-1	2B4	1300 Rose Ave.	VE	UD	ALL	500	1.03	gals
1048	2-13	2B4	1300 Rose Ave.	VE	UD	ALL	500	1.03	gals
1048	3-8	2B4	1300 Rose Ave.	VE	UD	ALL	500	1.03	gals
1048	5-2	2B4	1300 Rose Ave.	VE	UD	ALL	500	1.03	gals
1048	5-17	2B4	1300 Rose Ave.	VE	UD	ALL	500	1.03	gals
1048	5-30	2B4	1300 Rose Ave.	VE	UD	ALL	500	1.03	gals
1048	6-13	2B4	1300 Rose Ave.	VE	UD	ALL	500	1.03	gals
1048	6-27	2B4	1300 Rose Ave.	VE	UD	ALL	500	1.03	gals
1048	7-11	2B4	1300 Rose Ave.	VE	UD	ALL	500	1.03	gals
1048	7-25	2B4	1300 Rose Ave.	VE	UD	ALL	500	1.03	gals
1048	8-8	2B4	1300 Rose Ave.	VE	UD	ALL	500	1.03	gals
1048	9-12	2B4	1300 Rose Ave.	VE	UD	ALL	500	1.03	gals
1048	9-26	2B4	1300 Rose Ave.	VE	UD	ALL	500	1.03	gals
1048	10-10	2B4	1300 Rose Ave.	VE	UD	ALL	500	1.03	gals
1048	10-22	2B4	1300 Rose Ave.	VE	UD	ALL	500	0.516	gals
1048	10-24	2B4	1300 Rose Ave.	VE	UD	ALL	500	1.03	gals

SOURCES		INSECTICIDES		CITIES / COMMUNITIES											
		<u>BTI</u>	<u>(<i>Bacillus thuringiensis israelensis</i>)</u>	<u>METHOPRENE</u>	AH	Agoura Hills	HH	Hidden Hills	TO	Torrance					
BD	Box Drain	OT	Other	VBL	VectoBac 12A S (Liq)	(2-4 wks)	ALL	Altosid SR-5 (Liq)	(1 - 1.5 wks.)	BD	Baldwin Hills	HW	Hollywood	VE	Venice
CB	Catch Basin	OS	Oil Sump	VBG	VectoBac G (Gran)	(1-2 wks)	ALG	Altosid XR-G (Gran)	(Up To 3 wks.)	BA	Bel Air	HO	Hollywood Hills	WC	Westchester
CN	Container	PD	Pond	<u>BS</u>	<u>(<i>Bacillus sphaericus</i>)</u>		ALP	Altosid (Pellets)	(Up To 1 mo.)	BH	Beverly Hills	IN	Inglewood	WH	West Hollywood
CU	Curb Water	PL	Pool	VLC	VectoLex CG (Gran)	(1-4 wks.)	AL1	Altosid (Briq)	(Up To 1 mo.)	BW	Brentwood	LD	Lawndale	WW	Westlake Village
DC	Drain Channel	ST	Septic Tank	<u>BT & BS</u>			AL5	Altosid XR-5 (Briq)	(Up To 5 mos.)	CA	Calabasas	LX	Lennox		
EW	Excess Water	SP	Sewer Trmt Plnt	VMG	VectoMax CG (Gran)	(1-4 wks.)	<u>PUPACIDE</u>			CC	Culver City	LO	Lomita		
MR	Marsh	TR	Tires	4S 1	4-Star (Briq)	(1- 1.5 mos.)	AGL	Agnique (Liq)	(1-3 wks.)	ES	El Segundo	LA	Los Angeles		
MB	Meter Box	UD	Underground Dra	4S 3	4-Star (Briq)	(3 mos.)	AGG	Agnique (Gran)	(1-3 wks.)	HA	Hawthorne	MA	Malibu		
				4S 6	4-Star (Briq)	(6 mos.)				HB	Hermosa Beach	MB	Manhattan Beach		

Annual Report 2012
LA County West Vector Control District
Application Log for "Waters Of The US"

Emp #	2012 Date	Zone #	Address	City	Source Type	Insecticide Used	Sq. Yds.	Mat. Amt.	lbs./oz gals./oz. # of Briq.
1048	9-12	2B4	Rose & 6th St.	VE	UD	ALL	500	1.03	gals
1048	9-26	2B4	Rose & 6th St.	VE	UD	ALL	500	1.03	gals
1048	10-10	2B4	Rose & 6th St.	VE	UD	ALL	500	1.03	gals
1048	10-24	2B4	Rose & 6th St.	VE	UD	ALL	500	1.03	gals
1048	1-5	2B4	Rose Ave. & Hampton	VE	UD	ALL	500	1.03	gals
1048	1-18	2B4	Rose Ave. & Hampton	VE	UD	ALL	500	1.03	gals
1048	2-1	2B4	Rose Ave. & Hampton	VE	UD	ALL	500	1.03	gals
1048	2-13	2B4	Rose Ave. & Hampton	VE	UD	ALL	500	1.03	gals
1048	3-8	2B4	Rose Ave. & Hampton	VE	UD	ALL	500	1.03	gals
1048	5-2	2B4	Rose Ave. & Hampton	VE	UD	ALL	500	1.03	gals
1048	5-17	2B4	Rose Ave. & Hampton	VE	UD	ALL	500	1.03	gals
1048	5-30	2B4	Rose Ave. & Hampton	VE	UD	ALL	500	1.03	gals
1048	6-13	2B4	Rose Ave. & Hampton	VE	UD	ALL	500	1.03	gals
1048	6-27	2B4	Rose Ave. & Hampton	VE	UD	ALL	500	1.03	gals
1048	7-11	2B4	Rose Ave. & Hampton	VE	UD	ALL	500	1.03	gals
1048	7-25	2B4	Rose Ave. & Hampton	VE	UD	ALL	500	1.03	gals
1048	8-8	2B4	Rose Ave. & Hampton	VE	UD	ALL	500	1.03	gals
1048	9-12	2B4	Rose Ave. & Hampton	VE	UD	ALL	500	1.03	gals
1048	9-26	2B4	Rose Ave. & Hampton	VE	UD	ALL	500	1.03	gals
1048	10-10	2B4	Rose Ave. & Hampton	VE	UD	ALL	500	1.03	gals
1048	10-24	2B4	Rose Ave. & Hampton	VE	UD	ALL	500	1.03	gals
1048	1-5	2B4	45 Rose Ave.	VE	UD	ALL	500	1.03	gals
1048	1-11	2B4	45 Rose Ave.	VE	UD	ALL	500	1.03	gals
1048	1-18	2B4	45 Rose Ave.	VE	UD	ALL	500	1.03	gals
1048	2-1	2B4	45 Rose Ave.	VE	UD	ALL	500	1.03	gals
1048	2-8	2B4	45 Rose Ave.	VE	UD	ALL	500	1.03	gals
1048	2-23	2B4	45 Rose Ave.	VE	UD	ALL	500	1.03	gals
1048	2-28	2B4	45 Rose Ave.	VE	UD	ALL	500	1.03	gals
1048	3-8	2B4	45 Rose Ave.	VE	UD	ALL	500	1.03	gals
1048	3-14	2B4	45 Rose Ave.	VE	UD	ALL	500	1.03	gals

SOURCES		INSECTICIDES		CITIES / COMMUNITIES							
BD	Box Drain	OT	Other	<u>BTI</u> (<i>Bacillus thuringiensis israelensis</i>)	<u>METHOPRENE</u>	AH	Agoura Hills	HH	Hidden Hills	TO	Torrance
CB	Catch Basin	OS	Oil Sump	VBL VectoBac 12A S (Liq) (2-4 wks)	ALL Altosid SR-5 (Liq) (1 - 1.5 wks.)	BD	Baldwin Hills	HW	Hollywood	VE	Venice
CN	Container	PD	Pond	VBG VectoBac G (Gran) (1-2 wks)	ALG Altosid XR-G (Gran) (Up To 3 wks.)	BA	Bel Air	HO	Hollywood Hills	WC	Westchester
CU	Curb Water	PL	Pool	<u>BS</u> (<i>Bacillus sphaericus</i>)	ALP Altosid (Pellets) (Up To 1 mo.)	BH	Beverly Hills	IN	Inglewood	WH	West Hollywood
DC	Drain Channel	ST	Septic Tank	VLC VectoLex CG (Gran) (1-4 wks.)	AL1 Altosid (Briq) (Up To 1 mo.)	BW	Brentwood	LD	Lawndale	WW	Westlake Village
EW	Excess Water	SP	Sewer Trmt Plnt	<u>BT & BS</u>	AL5 Altosid XR-5 (Briq) (Up To 5 mos.)	CA	Calabasas	LX	Lennox		
MR	Marsh	TR	Tires	VMG VectoMax CG (Gran) (1-4 wks.)	<u>PUPACIDE</u>	CC	Culver City	LO	Lomita		
MB	Meter Box	UD	Underground Dra	4S 1 4-Star (Briq) (1- 1.5 mos.)	AGL Agnique (Liq) (1-3 wks.)	ES	El Segundo	LA	Los Angeles		
				4S 3 4-Star (Briq) (3 mos.)	AGG Agnique (Gran) (1-3 wks.)	HA	Hawthorne	MA	Malibu		
				4S 6 4-Star (Briq) (6 mos.)		HB	Hermosa Beach	MB	Manhattan Beach		

Annual Report 2012
LA County West Vector Control District
Application Log for "Waters Of The US"

Emp #	2012 Date	Zone #	Address	City	Source Type	Insecticide Used	Sq. Yds.	Mat. Amt.	lbs./oz gals./oz. # of Briq.
1048	3-21	2B4	45 Rose Ave.	VE	UD	ALL	500	1.03	gals
1048	4-4	2B4	45 Rose Ave.	VE	UD	ALL	500	1.03	gals
1048	5-2	2B4	45 Rose Ave.	VE	UD	ALL	500	1.03	gals
1048	5-9	2B4	45 Rose Ave.	VE	UD	ALL	500	1.03	gals
1048	5-17	2B4	45 Rose Ave.	VE	UD	ALL	500	1.03	gals
1048	5-23	2B4	45 Rose Ave.	VE	UD	ALL	500	1.03	gals
1048	5-30	2B4	45 Rose Ave.	VE	UD	ALL	500	1.03	gals
1048	6-6	2B4	45 Rose Ave.	VE	UD	ALL	500	1.03	gals
1048	6-13	2B4	45 Rose Ave.	VE	UD	ALL	500	1.03	gals
1048	6-20	2B4	45 Rose Ave.	VE	UD	ALL	500	1.03	gals
1048	6-27	2B4	45 Rose Ave.	VE	UD	ALL	500	1.03	gals
1048	7-11	2B4	45 Rose Ave.	VE	UD	ALL	500	1.03	gals
1048	7-18	2B4	45 Rose Ave.	VE	UD	ALL	500	1.03	gals
1048	7-25	2B4	45 Rose Ave.	VE	UD	ALL	500	1.03	gals
1048	8-1	2B4	45 Rose Ave.	VE	UD	ALL	500	1.03	gals
1048	8-8	2B4	45 Rose Ave.	VE	UD	ALL	500	1.03	gals
1048	8-15	2B4	45 Rose Ave.	VE	UD	ALL	500	1.03	gals
1048	9-5	2B4	45 Rose Ave.	VE	UD	ALL	500	1.03	gals
1048	9-12	2B4	45 Rose Ave.	VE	UD	ALL	500	1.03	gals
1048	9-19	2B4	45 Rose Ave.	VE	UD	ALL	500	1.03	gals
1048	9-12	2B4	45 Rose Ave.	VE	UD	ALL	500	1.03	gals
1048	9-19	2B4	45 Rose Ave.	VE	UD	ALL	500	1.03	gals
1048	9-26	2B4	45 Rose Ave.	VE	UD	ALL	500	1.03	gals
1048	10-3	2B4	45 Rose Ave.	VE	UD	ALL	500	1.03	gals
1048	10-10	2B4	45 Rose Ave.	VE	UD	ALL	500	1.03	gals
1048	10-16	2B4	45 Rose Ave.	VE	UD	ALL	500	1.03	gals
1048	10-24	2B4	45 Rose Ave.	VE	UD	ALL	500	1.03	gals
1048	10-31	2B4	45 Rose Ave.	VE	UD	ALL	500	1.03	gals
1048	1-5	2B4	Rose & Ocean Front	VE	UD	ALL	500	1.03	gals
1048	1-11	2B4	Rose & Ocean Front	VE	UD	ALL	500	1.03	gals
1048	1-18	2B4	Rose & Ocean Front	VE	UD	ALL	500	1.03	gals

SOURCES		INSECTICIDES		CITIES / COMMUNITIES									
		<u>BTI (<i>Bacillus thuringiensis israelensis</i>)</u>		<u>METHOPRENE</u>									
BD	Box Drain	OT	Other	VBL	VectoBac 12A S (Liq) (2-4 wks)	ALL	Altosid SR-5 (Liq) (1 - 1.5 wks.)	AH	Agoura Hills	HH	Hidden Hills	TO	Torrance
CB	Catch Basin	OS	Oil Sump	VBG	VectoBac G (Gran) (1-2 wks)	ALG	Altosid XR-G (Gran) (Up To 3 wks.)	BD	Baldwin Hills	HW	Hollywood	VE	Venice
CN	Container	PD	Pond	BS	<u>(<i>Bacillus sphaericus</i>)</u>	ALP	Altosid (Pellets) (Up To 1 mo.)	BA	Bel Air	HO	Hollywood Hills	WC	Westchester
CU	Curb Water	PL	Pool	VLC	VectoLex CG (Gran) (1-4 wks.)	AL1	Altosid (Briq) (Up To 1 mo.)	BH	Beverly Hills	IN	Inglewood	WH	West Hollywood
DC	Drain Channel	ST	Septic Tank	BT & BS		AL5	Altosid XR-5 (Briq) (Up To 5 mos.)	BW	Brentwood	LD	Lawndale	WW	Westlake Village
EW	Excess Water	SP	Sewer Trmt Plnt	VMG	VectoMax CG (Gran) (1-4 wks.)	<u>PUPACIDE</u>		CA	Calabasas	LX	Lennox		
MR	Marsh	TR	Tires	4S 1	4-Star (Briq) (1- 1.5 mos.)	AGL	Agnique (Liq) (1-3 wks.)	CC	Culver City	LO	Lomita		
MB	Meter Box	UD	Underground Dra	4S 3	4-Star (Briq) (3 mos.)	AGG	Agnique (Gran) (1-3 wks.)	ES	El Segundo	LA	Los Angeles		
								HA	Hawthorne	MA	Malibu		

Annual Report 2012
LA County West Vector Control District
Application Log for "Waters Of The US"

Emp #	2012 Date	Zone #	Address	City	Source Type	Insecticide Used	Sq. Yds.	Mat. Amt.	lbs./oz gals./oz. # of Briq.
1048	2-1	2B4	Rose & Ocean Front	VE	UD	ALL	500	1.03	gals
1048	2-8	2B4	Rose & Ocean Front	VE	UD	ALL	500	1.03	gals
1048	2-23	2B4	Rose & Ocean Front	VE	UD	ALL	500	1.03	gals
1048	2-28	2B4	Rose & Ocean Front	VE	UD	ALL	500	1.03	gals
1048	3-8	2B4	Rose & Ocean Front	VE	UD	ALL	500	1.03	gals
1048	3-14	2B4	Rose & Ocean Front	VE	UD	ALL	500	1.03	gals
1048	3-21	2B4	Rose & Ocean Front	VE	UD	ALL	500	1.03	gals
1048	4-4	2B4	Rose & Ocean Front	VE	UD	ALL	500	1.03	gals
1048	5-2	2B4	Rose & Ocean Front	VE	UD	ALL	500	1.03	gals
1048	5-9	2B4	Rose & Ocean Front	VE	UD	ALL	500	1.03	gals
1048	5-17	2B4	Rose & Ocean Front	VE	UD	ALL	500	1.03	gals
1048	5-23	2B4	Rose & Ocean Front	VE	UD	ALL	500	1.03	gals
1048	5-30	2B4	Rose & Ocean Front	VE	UD	ALL	500	1.03	gals
1048	6-6	2B4	Rose & Ocean Front	VE	UD	ALL	500	1.03	gals
1048	6-13	2B4	Rose & Ocean Front	VE	UD	ALL	500	1.03	gals
1048	6-20	2B4	Rose & Ocean Front	VE	UD	ALL	500	1.03	gals
1048	6-27	2B4	Rose & Ocean Front	VE	UD	ALL	500	1.03	gals
1048	7-11	2B4	Rose & Ocean Front	VE	UD	ALL	500	1.03	gals
1048	7-18	2B4	Rose & Ocean Front	VE	UD	ALL	500	1.03	gals
1048	7-25	2B4	Rose & Ocean Front	VE	UD	ALL	500	1.03	gals
1048	8-1	2B4	Rose & Ocean Front	VE	UD	ALL	500	1.03	gals
1048	8-8	2B4	Rose & Ocean Front	VE	UD	ALL	500	1.03	gals
1048	8-15	2B4	Rose & Ocean Front	VE	UD	ALL	500	1.03	gals
1048	9-5	2B4	Rose & Ocean Front	VE	UD	ALL	500	1.03	gals
1048	9-12	2B4	Rose & Ocean Front	VE	UD	ALL	500	1.03	gals
1048	9-19	2B4	Rose & Ocean Front	VE	UD	ALL	500	1.03	gals
1048	9-26	2B4	Rose & Ocean Front	VE	UD	ALL	500	1.03	gals
1048	10-3	2B4	Rose & Ocean Front	VE	UD	ALL	500	1.03	gals

SOURCES		INSECTICIDES		CITIES / COMMUNITIES			
		<u>BTI</u> (<i>Bacillus thuringiensis israelensis</i>)		<u>METHOPRENE</u>	AH Agoura Hills	HH Hidden Hills	TO Torrance
BD	Box Drain	OT Other	VBL VectoBac 12A S (Liq) (2-4 wks)	ALL Altosid SR-5 (Liq) (1 - 1.5 wks.)	BD Baldwin Hills	HW Hollywood	VE Venice
CB	Catch Basin	OS Oil Sump	VBG VectoBac G (Gran) (1-2 wks)	ALG Altosid XR-G (Gran) (Up To 3 wks.)	BA Bel Air	HO Hollywood Hills	WC Westchester
CN	Container	PD Pond	<u>BS</u> (<i>Bacillus sphaericus</i>)	ALP Altosid (Pellets) (Up To 1 mo.)	BH Beverly Hills	IN Inglewood	WH West Hollywood
CU	Curb Water	PL Pool	VLC VectoLex CG (Gran) (1-4 wks.)	AL1 Altosid (Briq) (Up To 1 mo.)	BW Brentwood	LD Lawndale	WW Westlake Village
DC	Drain Channel	ST Septic Tank	<u>BT & BS</u>	AL5 Altosid XR-5 (Briq) (Up To 5 mos.)	CA Calabasas	LX Lennox	
EW	Excess Water	SP Sewer Trmt Plnt	VMG VectoMax CG (Gran) (1-4 wks.)	<u>PUPACIDE</u>	CC Culver City	LO Lomita	
MR	Marsh	TR Tires	4S 1 4-Star (Briq) (1- 1.5 mos.)	AGL Agnique (Liq) (1-3 wks.)	ES El Segundo	LA Los Angeles	
MB	Meter Box	UD Underground Dra	4S 3 4-Star (Briq) (3 mos.)	AGG Agnique (Gran) (1-3 wks.)	HA Hawthorne	MA Malibu	
			4S 6 4-Star (Briq) (6 mos.)		HB Hermosa Beach	MB Manhattan Beach	

