

JACQUELYN FOUNTAIN
LASSEN COUNTY CLERK
ENDORS-11-10-76

SEP 1976

BY BETTY HIBBS

LONG VALLEY CREEK ADJUDICATION

DECREE

No. 12999

SUPERIOR COURT FOR LASSEN COUNTY



LONG VALLEY CREEK STREAM
SYSTEM WITHIN CALIFORNIA IN
COUNTIES of LASSEN, SIERRA
and PLUMAS

1976



CALIFORNIA STATE WATER RESOURCES CONTROL BOA

FILE 261.43
FOLDER _____
ITEM 1
EXHIBIT _____
DATE 8/6/76
SOURCE Decree
#12999

File

1 WILLIAM R. ATTWATER
MUIR J. WOOLLEY
2 1416 Ninth Street, Room 1015
Sacramento, CA 95814

3 Attorneys for the
4 State Water Resources Control Board
5 TEL: (916) 322-3580

ENDORSED
FILED
SEP 28 1976
JACQUELYN FULLER
LASSEN COUNTY CLERK
By BETTY HIBBS

8 IN THE SUPERIOR COURT OF THE STATE OF CALIFORNIA
9 IN AND FOR THE COUNTY OF LASSEN

10 In the Matter of the Determination)
of the Rights of Various Claimants) No. 12999
11 to the Waters of Long Valley Creek)
Stream System within Lassen, Sierra) ORDER AMENDING DECREE
12 and Plumas Counties, California)

13
14 Having been informed by the State Water Resources Control
15 Board that there are certain clerical errors in the decree entered
16 in the above matter on August 9, 1976 (Book 26, page 20), and it
17 so appearing, it is ordered that the decree in the matter of the
18 determination of the rights of various claimants to the waters of
19 the Long Valley Creek Stream System be amended as follows:

20 1. Page 14, paragraph 23, change Eva M. Jolliff to
21 Glenn H. and Evelyn F. Edgerton, and change P. S. Hall and A. Wood
22 to J. and A. Hull.

23 2. Page 15, paragraph 29, change Diversion No. 13 to
24 Diversion No. 93.

25 3. Page 20, paragraph 48, add "Prior to June 15 of
26 each year, a maximum of 2.00 cfs of the total allotment of Green
27 Gulch Ranch, Inc., in Schedule B-4 may be conveyed south of the

1 Balls Creek Road shown on State Water Resources Control Board map.
2 After June 15 of each year no water for irrigation and no more
3 than 0.10 cfs for domestic and stockwatering purposes may be
4 conveyed south of Balls Creek Road.

5 4. Page 21, paragraph 51, change Hall and Wood to Hull.

6 5. Page 30 in the column "Name of Claimant and Diver-
7 sion System" under Evans Upper Balls, add the words Creek
8 (Proposed).

9 Dated: 9-27-76

10
11
12
13
14
15
16
17
18
19
20
21
22
23
24
25
26
27

ARTHUR J. ANDERSON



CALIFORNIA

Edmund G. Brown Jr., Governor

**STATE WATER RESOURCES
CONTROL BOARD**

John E. Bryson, Chairman

W. Don Maughan, Vice Chairman

W. W. Adams, Member

Roy E. Dodson, Member

Jean Auer, Member

Bill B. Dendy, Executive Officer

TABLE OF CONTENTS

	<u>Page</u>
DECREE DETERMINING AND ESTABLISHING RIGHTS	1
Definitions	2
Water Code	2
Stream System	2
Claimant	3
Direct Application	3
Natural Flow	3
State Water Resources Control Board Map	4
General Entitlement	4
Diversion and Use of Water	4
Reasonable Use	5
Schedules of Allotments	5
Special Class Rights	6
Independent Tributary Streams	6
Long Valley Creek	8
Priority Classes	9
Surplus Class Rights	10
Seasons of Use	10
Domestic and Stockwatering Use	11
Irrigation Use	11
Industrial Use	11
Combined Uses	12

TABLE OF CONTENTS (Continued)

	<u>Page</u>
Preirrigation	12
Equivalent Flow to Provide Adequate Head	12
Gross Acreage	13
Net Consumptive Use Right	14
Other Rights, Special Provisions, and Surplus Class Rights	14
SCHEDULE 1 - DESCRIPTION OF POINTS OF DIVERSION AND PLACES OF USE OF WATER FROM LONG VALLEY CREEK STREAM SYSTEM	22
SCHEDULE A - ALLOTMENTS OF VARIOUS CLAIMANTS OF SPECIAL CLASS RIGHTS	73
SCHEDULES - ALLOTMENTS TO VARIOUS CLAIMANTS FROM INDEPENDENT TRIBUTARY STREAMS	
B-1 - East Branch and Unnamed Tributary	78
B-2 - South Creek	79
B-3 - Purdy Creek and Tributaries	80
B-4 - Balls Creek and Tributaries	81
B-5 - Occidental Unnamed Streams	82
B-6 - Evans Canyon Creek	83
B-7 - Roberts Canyon Creek and Coulee Canyon Creek ...	84
B-8 - Railroad Tunnel Creek	85
B-9 - Saralegui Home Stream Group	86
B-10 - Saralegui Main Meadow Stream	87
B-11 - Frost Unnamed Streams	88
B-12 - Zamboni Springs (aka Trestle Springs)	89

TABLE OF CONTENTS (Continued)

	<u>Page</u>
B-13 - Whitehouse Creek (aka Mansion Creek)	90
B-14 - Harris Canyon and Zamboni North Stream	91
B-15 - Rhodes Creek and Shaber Creek	92
B-16 - Rowland Drainage Collection Channel	93
B-17 - Matley South Stream and Matley North Stream ...	94
B-18 - Dickstein Palcanis Unnamed Stream	95
B-19 - McKissick Creek	96
B-20 - West Side Slough	97
B-21 - Overflow Channels	98
B-22 - Dry Valley Creek	99
B-23 - Willow Ranch Creek and Tributaries	100
B-24 - Anderson Unnamed Stream	101
B-25 - Downing Canyon Creek	102
SCHEDULE C - ALLOTMENTS TO VARIOUS CLAIMANTS FROM LONG VALLEY CREEK	103
RETENTION OF JURISDICTION	107
EFFECT OF DECREE	107

William R. Attwater
Muir J. Woolley
Room 1015, 1416 Ninth Street
Sacramento, CA 95814

Attorneys for the State
Water Resources Control Board

IN THE SUPERIOR COURT OF THE STATE OF CALIFORNIA
IN AND FOR THE COUNTY OF LASSEN

In the Matter of the Determination
of the Rights of Various Claimants
to the Waters of Long Valley Creek
Stream System within Lassen, Sierra
and Plumas Counties, California

NO. 12999

The above-entitled cause having come on regularly for hearing, trial, and determination on the 21st day of April, 1975, before this Court sitting without a jury; all parties in interest in said proceeding having been duly and regularly notified of said hearing, trial, and determination; the State Water Resources Control Board (hereinafter referred to as "Board") having filed with the Clerk of this Court a certified copy of its Order of Determination together with the original evidence filed with or taken before the Board and certified by it; exceptions to the Order of Determination having been filed by U. S. Plumas National Forest and U. S. Toiyabe National Forest, Donald E. Ramelli, John W. Barrett, James S. and Mary T. Tyzbir, and

Edith Evans; the Board having moved the Court to amend and affirm the Order of Determination as amended; the exceptions to the Order of Determination as amended having been heard on January 19, 1976, briefs having been exchanged on certain issues, the matter having been submitted for decision and the Court being fully advised in the premises granted the motion of the Board to amend the Order of Determination, and entered an order on exceptions on April 19, 1976, now affirms said Order of Determination as amended, and renders this its decree determining the rights of all parties involved in this proceeding as follows, to wit:

IT IS ORDERED, ADJUDGED, AND DECREED that the several rights of all existing claimants in and to the use of water of the Long Valley Stream System, within Lassen, Sierra and Plumas Counties, California, are as hereinafter set forth:

Definitions

1. Water Code

The term "Water Code" means the State of California Water Code.

2. Stream System

The term "stream system" means Long Valley Creek stream system, including all tributaries from their headwaters to the confluence of Long Valley Creek with Honey Lake in Lassen County, California insofar as they are within the State of California but does not include underground water

supply other than a subterranean stream flowing through known and definite channels or springs or standing pools not specifically included in this order which do not contribute to a flowing stream or have no natural outlet, or water used by natural meadows which does not require that water be diverted from a flowing stream.

3. Claimant

The term "claimant" means a party who has filed a proof of claim of water right in and to the use of water of Long Valley Creek stream system, or who having failed or refused to properly file such a proof of claim has had his right determined pursuant to provisions of Water Code Section 2604.

4. Direct Application

The term "directly apply to beneficial use" means the direct conveyance and application of water diverted to beneficial use without intermediate storage, except such reasonable regulatory storage as may be practiced for the purpose of creating a convenient head for irrigation or other beneficial use allowed herein.

5. Natural Flow

The term "natural flow" means such flow as will occur at any point in a stream from the runoff of the watershed which it drains, from springs and seepage which naturally contribute to the stream, and from waste and return flow from dams, conduits, and irrigated lands, as distinguished from

water released directly from storage for rediversion and use, or water imported from another watershed which is released directly to the natural channel for conveyance to place of beneficial use.

6. State Water Resources Control Board Map

The State Water Resources Control Board map, hereinafter referred to as SWRCB map, is the map prepared by the Board from surveys made in 1969 and 1970, as revised and amended in 1975 and 1976 by the Board, which map is entitled, "Long Valley Creek Stream System within the State of California, showing Diversions and Irrigated Lands, Lassen, Sierra, and Plumas Counties, California, dated 1976" and is on file in this proceeding. Said SWRCB map comprising eight sheets, plus an index sheet, is incorporated herein.

General Entitlement

7. Diversion and Use of Water

The several claimants in the proceeding are entitled to the use of water of Long Valley Creek stream system on their lands and from points of diversion described under their respective names in Schedule 1, and shown on the SWRCB map, during the periods of time specified in paragraph 15, and in the amounts allotted from the various sources under the priorities and for the uses set forth after their respective names in Schedules A, B, and C, and paragraphs 24 through 51 and as said uses are defined in paragraphs 16 through 19. The points of measurement of the amounts of water allotted shall be at the points of diversion from the stream system unless otherwise specified.

8. Reasonable Use

Nothing herein contained shall, or shall be construed to, allocate to any claimant a right to divert from Long Valley Creek stream system, at any time, a quantity of water in excess of an amount reasonably necessary for his beneficial use, nor to permit him to exercise his right in such a manner as to unreasonably impair quality of the natural flow.

9. Schedules of Allotments

The allotments of water of the Long Valley Creek stream system, except for those in paragraphs 24 through 46, are set forth in three separate schedules as follows:

Special Class Rights set forth in Schedule A.

Independent Tributary Streams set forth in Schedules B-1 through B-25

Long Valley Creek set forth in Schedule C

Each of these schedules show the Name of Claimant, Diversion No. on SWRCB Map, Use, Area Served in Acres, and Allotment. Schedule A also shows the Source of Water.

The schedules show the (1) name of claimant as defined in paragraph 3, (2) the diversion number located in Schedule 1 and shown on SWRCB Map followed in parentheses by the number of the map sheet on which the point is

shown and the letter designation of the schedule in which the right is included, (3) the use as defined in paragraphs, 16, 17, 18, and 19, (4) area served in acres shows the number of acres served from the particular point of diversion or group of diversions which may be all or part of the place of use of the claimant shown in Schedule 1, (5) source of water, shown in Schedule A only, is the name given to the spring or spring channel to which the claimant has a right, and (6) allotment in cubic feet per second (cfs) and the priority class defined in paragraph 13.

10. Special Class Rights

All special class rights are superior in priority to and independent of all other rights in the stream system.

11. Independent Tributary Streams

Schedule B is divided into 25 independent tributary streams or stream groups each named and designated as Schedule B-1 through Schedule B-25 as follows:

- B-1 East Branch and Unnamed Tributary
- B-2 South Creek
- B-3 Purdy Creek and Tributaries
- B-4 Balls Creek and Tributaries
- B-5 Occidental Unnamed Streams
- B-6 Evans Canyon Creek
- B-7 Roberts Canyon Creek and Coulee Canyon Creek

- B-8 Railroad Tunnel Creek
- B-9 Saralegui Home Stream Group
- B-10 Saralegui Main Meadow Stream
- B-11 Frost Unnamed Streams
- B-12 Zamboni Springs
- B-13 Whitehouse Creek
- B-14 Harris Canyon and Zamboni North Stream
- B-15 Rhodes Creek and Shaber Creek
- B-16 Rowland Drainage Collection Channel
- B-17 Matley South Stream and Matley North Stream
- B-18 Dickstein Palcanis Unnamed Stream
- B-19 McKissick Creek
- B-20 West Side Slough
- B-21 Overflow Channels
- B-22 Dry Valley Creek
- B-23 Willow Ranch Creek and Tributaries
- B-24 Anderson Unnamed Stream
- B-25 Downing Canyon Creek

Rights set forth in each of the 25 independent tributary streams or stream groups in Schedule B are inferior in priority to all special class rights and are interrelated with all other rights from the same stream or stream group, but are independent from each other stream or stream group within Schedule B and are superior in priority to rights in Schedule C, except for allotments in nine stream groups in those certain priority classes

shown in columns 1 and 2 of the following table which are equal in priority and correlative in right with allotments in those certain priority classes in Schedule C shown in the corresponding line in column 3.

Column 1	Column 2	Column 3
Stream Group in Schedule B	Priority Class in Schedule B	Priority Class in Schedule C
B-1 East Branch and Unnamed Tributary	4th	5th
B-2 South Creek	6th	5th
B-4 Balls Creek and Tributaries	4th	5th
B-6 Evans Canyon Creek	3rd	5th
B-7 Roberts Canyon Creek and Coulee Canyon Creek	4th	5th
B-8 Railroad Tunnel Creek	2nd	5th
B-14 Harris Canyon and Zamboni North Stream	3rd	9th
B-23 Willow Ranch Creek	3rd	9th
B-25 Downing Canyon Creek	4th	9th
12. <u>Long Valley Creek</u>		

All rights from Long Valley Creek set forth in Schedule C are interrelated with all other rights in Schedule C and those certain rights in Schedule B set forth in the table in paragraph 11 and inferior in priority

to all rights in Schedules A and B except as set forth in paragraph 11. All allotments in first priority class and seventh priority class are for domestic and stockwatering purposes only and are not to be diverted for any other purposes. Any such amount not beneficially used for domestic or stockwatering purposes is to remain in the stream for stream flow maintenance.

13. Priority Classes

The term "priority class" when used herein means a class of rights each one of which is equal in priority and correlative in right with all other rights of the same class appearing within the same schedule, so that in the event of a supply of water sufficient to supply only part of the entitlement of any specific priority class, said available supply shall be prorated in accordance with allotments in that priority class. No priority class is entitled to the use of any water until all rights of all priority classes with lower numbers have been fully satisfied. Thus, within the same schedule, all rights of the second priority class are inferior in priority and subordinate to all rights of the first priority class, but are superior in priority and entitled to full satisfaction ahead of all of the remaining higher numbered priority classes. Each successive higher numbered priority is subordinate to all rights in lower numbered priorities, but is superior to and entitled to full satisfaction ahead of all higher numbered priorities.

14. Surplus Class Rights

Surplus Class Rights are for winter storage. They are inferior in priority to all rights in Schedules A, B, and C to the extent these rights are beneficially used during the seasons of use described in paragraph 15. Each of these storage rights is based on applications filed with the Board with each individual priority based on the date of filing of the application with the earlier filing date having the higher priority. These rights are further described in paragraphs 42 through 46.

15. Seasons of Use

All allotments in Schedule A shall be for continuous use throughout the year. All allotments in first priority class in Schedules B-1 through B-25 except Schedule B-8 and in first priority class and seventh priority class in Schedule C are for domestic and stockwatering purposes throughout the year. All other allotments in Schedules B and C, except the allotment in Schedule B-19, fourth priority class are for irrigation and shall be for continuous use from March 1 to October 15 except that in years of below normal precipitation water may be diverted during February for preirrigation and except further the allotment of Victor J. Zamboni from Harris Canyon and Zamboni North Stream Schedule B-14 in second priority class and Shirley C. Anderson and Alan Nichols from Anderson Unnamed Stream Schedule B-24 in Second Priority may be diverted from October 16 of each year to the end of February of each succeeding year for preirrigation

and except further Ermin J. Hintz may divert the entire flow of Zamboni Springs through Diversion No. 73 year-round for heating a greenhouse provided that 90 percent of the water is returned to the stream. The allotment of Eagle Peak Ski Area from McKissick Creek set forth in Schedule B19 in fourth priority class for industrial purposes is for continuous use from November 1 of each year to the end of February of the succeeding year.

16. Domestic and Stockwatering Use

Domestic use is limited to water applied exclusively for household purposes, watering of domestic animals, and irrigation of up to one-half acre of yard, garden, or family orchard. Stockwatering is limited to water required by commercial livestock or wildlife. All allotments designated "dom" in the use column of Schedules A, B, and C are solely for domestic and stockwatering purposes.

17. Irrigation Use

Irrigation use is limited to the application of water for the purpose of meeting moisture requirements of growing crops.

18. Industrial Use

Industrial use is limited to the production of artificial snow and its application to the ski slope.

19. Combined Uses

Claimants diverting water under allotments for irrigation use are entitled to use water for domestic and stockwatering purposes incidental to irrigation use.

20. Preirrigation

Preirrigation use is the application of water to irrigated land prior to the start of the growing season to increase the moisture content of the soil for the purpose of reducing the amount of water necessary to apply after the start of the growing season to provide the moisture requirements of the growing crop.

21. Equivalent Flow to Provide Adequate Head

Although all quantities of water allotted to the several claimants for direct application to beneficial use in Schedules B and C are expressed in terms of continuous flow, nevertheless, except as otherwise provided in this paragraph, nothing herein contained shall be construed as limiting or restricting the right of any such claimant to rotate in the use of water with other related rights in the same stream group or to divert for limited periods of time "heads" convenient for the specified purpose of use and thus apply water to his place of use at a greater rate than indicated by the quantity of continuous flow so allotted or to divert the allotment of water into a reservoir for regulatory purposes; provided that such practice of rotation or regulation to obtain a convenient

"head" shall not result in the use by any such claimant of a total quantity of water during and 30-day period in excess of the equivalent of claimants' continuous flow allowance; and provided further that such practice of rotation or regulation shall not cause an unreasonable interference in the regimen and quantity of available natural flow as defined in paragraph 5 to which others are entitled. Subject to the foregoing impairment and infringement limitations, the following claimants are entitled to maintain a reservoir for such regulatory purposes.

- (1) The Fred E. Galeppi Reservoir within the SW $\frac{1}{4}$ of SE $\frac{1}{4}$, Section 1 and the NW $\frac{1}{4}$ of NE $\frac{1}{4}$ of Section 12, both in T24N, R17E, MDB&M.
- (2) The Victor J. Zamboni Reservoir within the NW $\frac{1}{4}$ of NW $\frac{1}{4}$, Section 10, T24N, R17E, MDB&M.
- (3) The Matley South Stream Reservoir within the NW $\frac{1}{4}$ of NW $\frac{1}{4}$, Section 4, T24N, R17E, MDB&M.
- (4) The Matley North Stream Reservoir within the SW $\frac{1}{4}$ of NW $\frac{1}{4}$, Section 33, T25N, R17E, MDB&M.
- (5) The S. L. Robinson Reservoir within the W $\frac{1}{2}$ of SW $\frac{1}{4}$, Section 16, T25N, R17E, MDB&M.

22. Gross Acreage

Gross acreage as used herein means the total area that could be irrigated with a proposed distribution system any part of which can be

irrigated in any one year with the water allotted. The places of use shown in Schedule I for Shirley C. Anderson, and Alan H. Nichols, Jack and Edith A. Phillips, U. S. Hertz, Inc. and James S. and Mary T. Tyzbir are gross acreages.

23. Net Consumptive Use Right

Net consumptive use right as used herein means that the allotment is to be measured as the difference between the amount diverted and the amount returned to the stream system. Such rights can be exercised provided that the place of use is not moved or enlarged and provided further that such method of diversion does not cause an unreasonable interference in the regimen and quantity of available flow as defined in paragraph 5 to which others are entitled. Net consumptive use rights attach to the allotments of Donald E. Ramelli in Schedule B-4, second priority class which allows a gross diversion of 5.90 cfs; Eva M. Jolliff in Schedule B-23, first priority class; Rodney and Lillian A. Orr in Schedule B-23, first and second priority classes; and P. S. Hall and A. Wood in Schedule C fifth priority class.

Other Rights, Special Provisions, and Surplus Class Rights

24. Donald E. Ramelli is entitled to divert 2.5 cfs at a point designated as Diversion No. 36 on SWRCB Map through the pond in the NW $\frac{1}{4}$ of SW $\frac{1}{4}$, Section 20, T21N, R17E, MDB&M throughout the year for fishery and recreational purposes in a priority superior to all downstream rights, provided all of the water is returned to the stream except reasonable conveyance and evaporation losses.

25. L. B. M. Properties Inc. are entitled to fill and maintain full throughout the year two stockwatering ponds on South Creek within the E $\frac{1}{2}$, Section 25, T21N, R17E, MDB&M at points designated as Diversion Nos. 20 and 21 on SWRCB Map from their first priority class right set forth in Schedule B-2.

26. L. B. M. Properties Inc. are entitled to fill and maintain full throughout the year the pond within the SW $\frac{1}{4}$ of NE $\frac{1}{4}$, Section 26, T21N, R17E, MDB&M designated as Diversion No. 30 on SWRCB Map from their special class right set forth in Schedule A from Diversion Nos. 31 or 32.

27. Hubert D. and Emily Trost are entitled to fill and maintain full through the year the pond within the SW $\frac{1}{4}$ of NE $\frac{1}{4}$, Section 4, T22N, R17E, MDB&M designated as Diversion No. 57 on SWRCB Map (Old Log Pond) from their special class right set forth in Schedule A from Diversion Nos. 57, 57a, or 57b.

28. Saralegui Land and Livestock Company is entitled to fill and maintain full throughout the year the stockwatering pond within SW $\frac{1}{4}$ of SE $\frac{1}{4}$, Section 8, T23N, R17E, MDB&M designated as Diversion No. 64 on SWRCB Map (Saralegui stockwatering pond) from the company's first priority class allotment in Schedule B-9.

29. Matley, John M. et al are entitled to fill and maintain full throughout the year the stockwatering pond within the SW $\frac{1}{4}$ of SE $\frac{1}{4}$, Section 33, T25N, R17E, MDB&M designated as Diversion No. 13 on SWRCB Map (Matley Spring) from their first priority class allotment in Schedule B-17.

30. Jane Ramelli is entitled to fill and maintain full throughout the year the stockwatering pond within the NE $\frac{1}{4}$ of NW $\frac{1}{4}$, Section 28, T25N, R17E, MDB&M from her allotments in Schedule B-19 from irrigation return flow or from seepage from the Hall Ditch leading from Diversion Nos. 97 and 98 on SWRCB Map provided; however, that Jane Ramelli shall have no control over the diversions into said Hall Ditch.

31. U. S. Bureau of Land Management is entitled to fill the stockwatering pond within the SE $\frac{1}{4}$ of NW $\frac{1}{4}$, Section 19, T25N, R18E, MDB&M designated as Diversion No. 107 on SWRCB Map (Pickens Reservoir) from the natural flow of the unnamed stream on which the stockwatering pond is located at such times as water is available for collection in a priority superior to all downstream rights.

32. Shirley C. Anderson and Alan H. Nichols is entitled to fill and maintain full the pond within the SE $\frac{1}{4}$ of NE $\frac{1}{4}$, Section 11, T25N, R16E, MDB&M designated as Diversion 126 on SWRCB Map (Anderson Dam) from his first priority allotment in Schedule B24 at such times as said pond is not being used as regulatory storage for his second priority allotment in Schedule B-24.

33. U. S. Hertz, Inc. is entitled to fill and maintain full ponds within Section 2, T25N, T16E, MDB&M designated as Diversion Nos. 126a, 133a, 133b, and 133c from its allotment in special class rights set forth in Schedule A.

34. U. S. Hertz, Inc. is entitled to fill from Downing Canyon Creek the ponds within Section 2, T25N, R16E, MDB&M designated as Diversion Nos. 126b,

133d, and 133e subject to first priority allotments in Schedule B-25 and to use such ponds for regulatory storage for its third priority rights in Schedule B-25.

35. County of Lassen is entitled to fill and maintain full throughout the year the pond in the SE $\frac{1}{4}$ of SW $\frac{1}{4}$, Section 27, T26N, R16E, MDB&M designated as Diversion No. 135 on SWRCB Map from the springs naturally flowing into the pond and supplemented to the extent necessary to reasonably maintain the pond for park purposes by water diverted from a point designated as Diversion No. 134 on SWRCB Map (Rocky Hixon Spring) in a priority superior to all other rights.

36. Frank C. Trosi and Camille T. Ryan are entitled to divert the entire flow of Coulee Canyon at a point designated as Diversion No. 55b on SWRCB map as necessary to fill their allotments in Schedule B-7.

37. Fred E. Galeppi is entitled to the use of water throughout the year for domestic and stockwatering purposes from the lake in the E $\frac{1}{2}$ of SE $\frac{1}{4}$ Section 20 and W $\frac{1}{2}$ of SW $\frac{1}{4}$ Section 21, T23N, R17E, MDB&M to the extent water is diverted for these purposes.

38. Any claimant in the Long Valley Creek watershed within California may divert in first priority class, throughout the year, subject to all upstream rights, from any of the stream groups in Schedule B or Schedule C an amount of water that may be necessary for timber harvesting, road building, or stockwatering purposes from any point of diversion on the claimants

land or to which he has access provided such amount of water or method of diversion will not unreasonably impair the first priority rights of other claimants in the same stream group.

39. United States Bureau of Land Management is entitled to divert at a point designated on SWRCB map as Diversion No. 111 (Jesus Spring) 8,640 gallons per day throughout the year for domestic, stockwatering, wildlife propagation, and fire protection purposes on land described in Schedule 1 and as further defined in License 8803 issued on Application 20990.

40. United States Bureau of Land Management is entitled to divert at a point designated on SWRCB map as Diversion No. 114 (Indian Spring) 8,640 gallons per day throughout the year for domestic, stockwatering, wildlife propagation, and fire protection purposes on land described in Schedule 1 and as further defined in License 8804 issued on Application 20991.

41. United States Plumas National Forest is entitled to divert at a point designated on SWRCB map as Diversion No. 130 (Young Spring) 270 gallons per day from about May 1 to about October 31 of each year for stockwatering purposes on land described in Schedule 1 and as further defined in License 8974 issued on Application 21335.

42. U. S. Hertz, Inc. is entitled to divert in "surplus class" at a point designated on SWRCB Map as Diversion No. 132 (Parman Reservoir) 45 acre-feet per annum during the period from about November 1 of each year to about May 1 of the succeeding year or as much thereof as is

impounded in Parman Reservoir and thereafter applied to beneficial use for irrigation purposes on land described in Schedule 1 and further defined in License 3951 issued on Application 11660.

43. L. B. M. Properties, Inc. are entitled to divert in "surplus class" at a point designated on SWRCB Map as Diversion No. 3 (Aldabe Reservoir) 143 acre-feet per annum during the period from about September 15 of each year to about March 1 of the succeeding year or as much thereof as is impounded in Aldabe Reservoir and thereafter applied to beneficial use for irrigation and stockwatering purposes on land described in Schedule 1 and further defined in License 4091 issued on Application 13582.

44. L. B. M. Properties, Inc. holding Permit 16719 on Application 23962 has the right to divert in "surplus class" at points designated on SWRCB Map as Diversion Nos. 16 and 17, 19 acre-feet per annum into Lindquist Reservoir (Diversion No. 17a) during the period from October 1 of each year to March 1 of the succeeding year for irrigation, domestic, and stockwatering purposes on land described in Schedule 1 as further defined in Permit 16719, all to the extent such right is completed under provisions of the Water Code.

45. U. S. Hertz, Inc., holding Permit 16753 issued on Application 23988 has the right to divert in "surplus class" at the point designated on SWRCB Map as Diversion No. 132a (New U. S. Hertz Dam) 227 acre-feet per annum during the period from November 1 of each year to May 1 of the succeeding

year for irrigation and power purposes on land described in Schedule 1 as further defined in Permit 16753 all to the extent such right is completed under provisions of the Water Code.

46. Jack and Edith A. Phillips holding unapproved Application 24057 have the inchoate right to divert in "surplus class" at the point designated on SWRCB Map as Diversion No. 60c (Phillips Dam) 10 acre-feet per annum during the period November 1 of each year to March 1 of the succeeding year for irrigation, stockwatering, recreational, and fire protection purposes on land described in Schedule 1 as further described in Application 24057 all to the extent such inchoate right is completed under provisions of the Water Code.

47. The allotment of Green Gulch Ranch, Inc. is Schedule B-3 second priority is to first be filled from the flow of School House Creek measured at the Lindquist-Green Gulch Ranch property line between the SE $\frac{1}{4}$ of SW $\frac{1}{4}$ and the SW $\frac{1}{4}$ of SE $\frac{1}{4}$, Section 24, T21N, R17E, MDB&M and the flow of an unnamed stream measured at the point designated as Diversion No. 34 on SWRCB Map with only the remaining unsatisfied portion of the allotment being filled from the main stem of Purdy Creek.

48. No more than two cfs of the total allotment of Green Gulch Ranch, Inc. in Schedule B-4 is to be conveyed south across the road shown on SWRCB Map crossing the SW $\frac{1}{4}$ of SE $\frac{1}{2}$, Section 13, T21N, R17E, MDB&M as measured at the road crossing and no water for irrigation purposes shall be conveyed across said road after June 15 of each year except that water in first priority for domestic and stockwatering purposes is not included in this restriction.

Div. No. 48

49. The allotment of Hazel H. Hilberg is Schedule B-17 second priority may be diverted from Matley South Stream by pipeline or ditch at some point to be determined at a future date, but only to the extent necessary to supplement water reaching her property from other sources for irrigation of her land shown in Schedule 1.

50. The allotment of James Sr. and Aileen Hull set forth in Schedule C fifth priority to be diverted at the point designated as Diversion No. 102 on SWRCB map may be diverted from Diversion Nos. 97 or 98 from West Side Slough.

51. The point of measurement of the allotment of Samuel L. and Katherine L. Robinson set forth in Schedule C in sixth priority shall be at the point where the ditch leading from Diversion No. 103 crosses under the levee on the Hall and Wood property near the line between $NW\frac{1}{4}$ of $NW\frac{1}{4}$ and the $NE\frac{1}{4}$ of $NW\frac{1}{4}$, Section 21, T25N, R17E, MDB&M.

SCHEDULE 1
DESCRIPTION OF POINTS OF DIVERSION AND PLACES OF USE
OF WATER FROM LONG VALLEY CREEK STREAM SYSTEM

Name of Claimant and Diversion System	Diversion Number on SWRCB Map	Acres	Subdivision in Which Point of Diversion or Acreage Occurs	Section	MDB&M		Reference Corner	Bearing in Degrees	Distance in Feet
					Township	Range			
<u>ADAMS, JACK F. & HAZEL</u>									
Adams Ditch	119-7-B		NW $\frac{1}{4}$ of SW $\frac{1}{4}$	18	25N	17E	SW	N24E	2,650
		Dom	NW $\frac{1}{4}$ of SW $\frac{1}{4}$	18	25N	17E			
<u>ALCORN, WILLIAM L.</u>									
Alcorn Long Valley Creek (Proposed)	114b-7-C		SW $\frac{1}{4}$ of NW $\frac{1}{4}$	8	25N	17E	Undetermined		
		Dom	SW $\frac{1}{4}$ of NW $\frac{1}{4}$	8	25N	17E			
Alcorn Upper Willow Ranch Creek Pipeline	123-7-B		NW $\frac{1}{4}$ of NE $\frac{1}{4}$	18	25N	17E	NE	S73W	2,550
Alcorn South Branch Ditch (Proposed)	123a-7-B		SE $\frac{1}{4}$ of SE $\frac{1}{4}$	7	25N	17E	Undetermined		
Alcorn Lower Willow Ranch Creek Ditch	124-7-B		SW $\frac{1}{4}$ of NW $\frac{1}{4}$	8	25N	17E	Movable on East Branch of Creek		
		4.7	NW $\frac{1}{4}$ of SW $\frac{1}{4}$						
		3.3	SE $\frac{1}{4}$ of NE $\frac{1}{4}$	7	25N	17E			
		15.2	NE $\frac{1}{4}$ of SE $\frac{1}{4}$						
		24.1	SE $\frac{1}{4}$ of SE $\frac{1}{4}$						
		24.1	SW $\frac{1}{4}$ of NW $\frac{1}{4}$	8					
		2.8	SE $\frac{1}{4}$ of SW $\frac{1}{4}$						
		27.2	NW $\frac{1}{4}$ of SW $\frac{1}{4}$						
		11.2	NE $\frac{1}{4}$ of SW $\frac{1}{4}$						
		8.1	SW $\frac{1}{4}$ of SW $\frac{1}{4}$						
		5.9	SE $\frac{1}{4}$ of SW $\frac{1}{4}$						
		0.8	NE $\frac{1}{4}$ of NE $\frac{1}{4}$	18					
	Total	113.3							

SCHEDULE 1 (Continued)
 DESCRIPTION OF POINTS OF DIVERSION AND PLACES OF USE
 OF WATER FROM LONG VALLEY CREEK STREAM SYSTEM

Name of Claimant and Diversion System	Diversion Number on SWRCB Map	Acres	Subdivision in Which Point of Diversion or Acreage Occurs	Sec- tion	MDB&M		Refer- ence Corner	Bearing in Degrees	Distance in Feet
					Town- ship	Range			
ANDERSON, SHIRLEY G. AND NICHOLS, ALAN H.									
Anderson Spring	125-7-A		SE $\frac{1}{4}$ of NE $\frac{1}{4}$	11	25N	16E	NE	S18W	1,750
Anderson Dam	126-7-A		SE $\frac{1}{4}$ of NE $\frac{1}{4}$	11	25N	16E	NE	S16W	1,450
		36.0	NE $\frac{1}{4}$ of NE $\frac{1}{4}$	11	25N	16E			
		7.0	SE $\frac{1}{4}$ of NE $\frac{1}{4}$						
		36.0	NW $\frac{1}{4}$ of NW $\frac{1}{4}$	12					
		10.0	NE $\frac{1}{4}$ of NW $\frac{1}{4}$						
		1.0	SW $\frac{1}{4}$ of NW $\frac{1}{4}$						
	Total	90.0 ^{1/}							
-23- AZEVEDO, GILBERT R. AND DONNA P.									
Upper Azevedo Garnier Ditch	140-8-C		SW $\frac{1}{4}$ of SW $\frac{1}{4}$	24	26N	16E	SW	N29E	1,000
Lower Azevedo Garnier Ditch	141-8-C		SW $\frac{1}{4}$ of SW $\frac{1}{4}$	14	26N	16E	SW	N70E	900
		34.5	NW $\frac{1}{4}$ of SE $\frac{1}{4}$	9	26N	16E			
		20.0	NE $\frac{1}{4}$ of SE $\frac{1}{4}$						
		21.6	SW $\frac{1}{4}$ of SE $\frac{1}{4}$						
		35.6	SE $\frac{1}{4}$ of SE $\frac{1}{4}$						
		29.6	SW $\frac{1}{4}$ of SW $\frac{1}{4}$	10					
		2.4	SE $\frac{1}{4}$ of SW $\frac{1}{4}$						
		35.0	NW $\frac{1}{4}$ of NW $\frac{1}{4}$	15					
		14.8	NE $\frac{1}{4}$ of NW $\frac{1}{4}$						
	Total	193.5							

^{1/}This is gross acreage (see paragraph 22).

SCHEDULE 1 (Continued)
 DESCRIPTION OF POINTS OF DIVERSION AND PLACES OF USE
 OF WATER FROM LONG VALLEY CREEK STREAM SYSTEM

Name of Claimant and Diversion System	Diversion Number on SWRCB Map	Acres	Subdivision in Which Point of Diversion or Acreage Occurs	Sec- tion	MDB&M		Refer- ence Corner	Bearing in Decrees	Distance in Feet
					Town- ship	Range			
<u>BARRETT, JOHN W. ET AL</u> Barrett Spring	56f-4-A	Dom	SE $\frac{1}{4}$ of SE $\frac{1}{4}$	8	22N	17E	SE	N3W	980
			S $\frac{1}{2}$ of NE $\frac{1}{4}$	8	22N	17E			
			NE $\frac{1}{4}$ of SE $\frac{1}{4}$ SE $\frac{1}{4}$ of SE $\frac{1}{4}$ W $\frac{1}{2}$ of SW $\frac{1}{4}$	9					
<u>BERTOLINO, ALFRED C. AND HELEN G.</u> Barrett Springs	56e-4-A	9.2	SE $\frac{1}{4}$ of SE $\frac{1}{4}$	8	22N	17E	SE	N3W	980
			SW $\frac{1}{4}$ of NE $\frac{1}{4}$	9	22N	17E			
<u>BLACK, BARBARA LEE</u> Rocky Hixon Spring	134-8-A	Dom	SE $\frac{1}{4}$ of SW $\frac{1}{4}$	27	26N	16E	SW	N85E	2,000
			SE $\frac{1}{4}$ of SW $\frac{1}{4}$	27	26N	16E			
			NE $\frac{1}{4}$ of NW $\frac{1}{4}$	34					
<u>BLAUFUSS, DONNABELLE</u> Blaufuss Pump (Proposed)	124f-7-C	4.8	NW $\frac{1}{4}$ of NW $\frac{1}{4}$	6	25N	17E	Undetermined		
			NW $\frac{1}{4}$ of NW $\frac{1}{4}$	6	25N	17E			
<u>BURNETT, BARNEY A. AND JUNE K.</u> Burnett Pump (Proposed)	124c-7-C	2.7	NE $\frac{1}{4}$ of NW $\frac{1}{4}$	6	25N	17E	Undetermined		
			NE $\frac{1}{4}$ of NW $\frac{1}{4}$	6	25N	17E			

- 21 -

SCHEDULE 1 (Continued)
 DESCRIPTION OF POINTS OF DIVERSION AND PLACES OF USE
 OF WATER FROM LONG VALLEY CREEK STREAM SYSTEM

Name of Claimant and Diversion System	Diversion Number on SWRCB Map	Acres	Subdivision in Which Point of Diversion or Acreage Occurs	Sec- tion	MDB&M		Refer- ence Corner	Bearing in Decrees	Distance in Feet
					Town- ship	Range			
CALIFORNIA, STATE OF, DEPARTMENT OF FISH AND GAME									
Fish & Game South	124b-7-C	Dom	W $\frac{1}{2}$ of NE $\frac{1}{4}$	6	25N	17E	Undetermined		
			W $\frac{1}{2}$ of NE $\frac{1}{4}$	6	25N	17E			
Fish & Game North	139a-8-C	Dom			On Long Valley Creek within parcel		Undetermined		
			NW $\frac{1}{4}$	25	26N	16E			
			H $\frac{1}{2}$ of SW $\frac{1}{4}$	26					
			E $\frac{1}{2}$ of SE $\frac{1}{4}$ SW $\frac{1}{4}$ of SE $\frac{1}{4}$ SE $\frac{1}{4}$ of SW $\frac{1}{4}$ NE $\frac{1}{4}$ of NW $\frac{1}{4}$	35					
CALVANO, FRED A.									
Calvano Diversion (Proposed)	105b-6-B	Dom	SW $\frac{1}{4}$ of NW $\frac{1}{4}$	7	24N	18E	Undetermined		
			SW $\frac{1}{4}$ of NW $\frac{1}{4}$	7	24N	18E			
CHANEY, MARY									
Chaney Domestic (Proposed)	77a-6-B	Dom	W $\frac{1}{2}$ of SW $\frac{1}{4}$	11	24N	17E	Undetermined		
			NE $\frac{1}{4}$	11	24N	17E			
CHAVES, ELOY P. AND MARIE S.									
Chaves Upper Long Valley Creek (Proposed)	90a-7-C				On Long Valley Creek within parcel		Undetermined		

SCHEDULE 1 (Continued)
 DESCRIPTION OF POINTS OF DIVERSION AND PLACES OF USE
 OF WATER FROM LONG VALLEY CREEK STREAM SYSTEM

Name of Claimant and Diversion System	Diversion Number on SWRCB Map	Acres	Subdivision in Which Point of Diversion or Acreage Occurs	Section	MDB&M		Reference Corner	Bearing in Degrees	Distance in Feet
					Township	Range			
<u>CHAVES (Continued)</u>									
Chaves Lower Long Valley Creek (Proposed)	90b-7-C								
		Dom	S $\frac{1}{2}$ of NW $\frac{1}{4}$	27	25N	17E	On Long Valley Creek East within parcel	Undetermined	
			W $\frac{1}{2}$ of SW $\frac{1}{4}$						
			SE $\frac{1}{4}$ of NE $\frac{1}{4}$	28					
			NE $\frac{1}{4}$ of SE $\frac{1}{4}$						
Strahorn West Overflow Channel (Proposed)	102d-7-B	Dom	W $\frac{1}{2}$ of NE $\frac{1}{4}$	27	25N	17E		Undetermined	
			W $\frac{1}{2}$ of NE $\frac{1}{4}$	27	25N	17E			
Chaves Overflow Channels (Proposed)	102e-7-B	Dom	E $\frac{1}{2}$ of SE $\frac{1}{4}$	21	25N	17E	On Overflow Channels within parcel	Undetermined	
			SW $\frac{1}{4}$ of SW $\frac{1}{4}$	22					
			N $\frac{1}{2}$ of NW $\frac{1}{4}$	27					
			SE $\frac{1}{4}$ of NW $\frac{1}{4}$						
Strahorn East Overflow	102f-7-B	Dom	SW $\frac{1}{4}$ of SE $\frac{1}{4}$	22	25N	17E	Overflow Channels within parcel	Undetermined	
			NW $\frac{1}{4}$ of NE $\frac{1}{4}$	27					
Strahorn Dry Valley Creek (Proposed)	105d-7-B	Dom	W $\frac{1}{2}$ of SE $\frac{1}{4}$	22	25N	17E		Undetermined	
			W $\frac{1}{2}$ of SE $\frac{1}{4}$	22	25N	17E			
Chaves Dry Valley Creek (Proposed)	105e-7-B	Dom	SW $\frac{1}{4}$	22	25N	17E		Undetermined	
			SW $\frac{1}{4}$	22	25N	17E			

SCHEDULE 1 (Continued)
 DESCRIPTION OF POINTS OF DIVERSION AND PLACES OF USE
 OR WATER FROM LONG VALLEY CREEK STREAM SYSTEM

Name of Claimant and Diversion System	Diversion Number on SWRCB Map	Acres	Subdivision in Which Point of Diversion or Acreage Occurs	Sec- tion	MDB&M		Refer- ence Corner	Bearing in Decrees	Distance in Feet
					Town- ship	Range			
CHOQUE, ROBERT JOHN									
Choque Diversion (Proposed)	114h-7-B	Dom	SW $\frac{1}{4}$ of SE $\frac{1}{4}$ SW $\frac{1}{4}$ of SE $\frac{1}{4}$	14 14	25N 25N	16E 16E	Undetermined		
CONWAY, MARY J; GARNIER, MANUEL A., JOHN M. AND FELIX J.									
Upper Azevedo Garnier Ditch	140-8-C		SW $\frac{1}{4}$ of SW $\frac{1}{4}$	24	26N	16E	SW	N29E	1,000
Lower Azevedo Garnier Ditch	141-8-C	29.4	SW $\frac{1}{4}$ of SW $\frac{1}{4}$	14	26N	16E	SW	N70E	900
		9.0	SE $\frac{1}{4}$ of NW $\frac{1}{4}$	15	26N	16E			
		10.6	SW $\frac{1}{4}$ of NE $\frac{1}{4}$						
		11.6	NE $\frac{1}{4}$ of SW $\frac{1}{4}$						
		11.6	NW $\frac{1}{4}$ of SE $\frac{1}{4}$						
	Total	60.6							
CORBETT, SILAS T. AND MARGIE									
Corbett Long Valley Creek Ditch	55-3-C	1.2	SE $\frac{1}{4}$ of SW $\frac{1}{4}$	15	22N	17E	SW	N64E	2,450
		1.2	SE $\frac{1}{4}$ of NW $\frac{1}{4}$	15	22N	17E			
		1.2	NE $\frac{1}{4}$ of SW $\frac{1}{4}$						
	Total	2.4							
Corbett Long Valley East (Proposed)	55a-3-C	3.1	NE $\frac{1}{4}$ of SW $\frac{1}{4}$ NE $\frac{1}{4}$ of SW $\frac{1}{4}$	15 15	22N 22N	17E 17E	Undetermined		
Corbett Long Valley Lower (Proposed)	56c-3-C	16.0	E $\frac{1}{2}$ of NW $\frac{1}{4}$ NE $\frac{1}{4}$ of NW $\frac{1}{4}$	15 15	22N 22N	17E 17E	Undetermined		
		4.4	SE $\frac{1}{4}$ of NW $\frac{1}{4}$						
	Total	20.4							

SCHEDULE 1 (Continued)
 DESCRIPTION OF POINTS OF DIVERSION AND PLACES OF USE
 OF WATER FROM LONG VALLEY CREEK STREAM SYSTEM

Name of Claimant and Diversion System	Diversion Number on SWRCB Map	Acres	Subdivision in Which Point of Diversion or Acreage Occurs	Sec- tion	MDB&M		Refer- ence Corner	Bearing in Degrees	Distance in Feet
					Town- ship	Range			
<u>CORBETT (Continued)</u>									
C Bar C Diversion (Proposed)	56a-3-B		N $\frac{1}{2}$ of SE $\frac{1}{4}$	16	22N	17E	Undetermined		
		10.0	NW $\frac{1}{4}$ of SE $\frac{1}{4}$	16	22N	17E			
		10.0	NE $\frac{1}{4}$ of SE $\frac{1}{4}$						
	Total	20.0							
Corbett Roberts Creek Pump	56b-3-B	2.0	NW $\frac{1}{4}$ of SW $\frac{1}{4}$	15	22N	17E	NW	S8E	2,750
			NW $\frac{1}{4}$ of SW $\frac{1}{4}$	15	22N	17E			
<u>DICKSTEIN, MARTIN H. AND PALCANIS, RICHARD M.</u>									
South Stream Diversion (Proposed)	98a-7-B	Dom	SW $\frac{1}{4}$ of SE $\frac{1}{4}$	29	25N	17E	Undetermined		
			SW $\frac{1}{4}$ of SE $\frac{1}{4}$	29	25N	17E			
McKissick Creek Diversion (Proposed)	98f-7-B	Dom		On McKissick Creek within parcel			Undetermined		
			N $\frac{1}{2}$ of SW $\frac{1}{4}$ NW $\frac{1}{4}$ of SE $\frac{1}{4}$	29	25N	17E			
<u>EAGLE PEAK SKI AREA</u>									
Eagle Peak Ski Area Domestic Spring	98b-6-A		SW $\frac{1}{4}$ of SW $\frac{1}{4}$	31	25N	17E	SW	N50E	1,450
Eagle Peak Ski Area (Proposed)	98c-6-B	Dom	SW $\frac{1}{4}$ of SW $\frac{1}{4}$	31	25N	17E	Undetermined		
			SW $\frac{1}{4}$ S $\frac{1}{2}$ of NW $\frac{1}{4}$	31	25N	17E			
Eagle Peak Ski Area Snow Making Pond	98d-6-B	Ind	SW $\frac{1}{4}$ of SW $\frac{1}{4}$	31	25N	17E			
			NE $\frac{1}{4}$	1	24N	16E			
			NW $\frac{1}{4}$	6	24N	17E			
			SE $\frac{1}{4}$	36	25N	16E			
			SW $\frac{1}{4}$	31	25N	17E			

SCHEDULE 1 (Continued)
 DESCRIPTION OF POINTS OF DIVERSION AND PLACES OF USE
 OF WATER FROM LONG VALLEY CREEK STREAM SYSTEM

Name of Claimant and Diversion System	Diversion Number on SWRCB Map	Acres	Subdivision in Which Point of Diversion or Acreage Occurs	Section	MDB&M		Reference Corner	Bearing in Degrees	Distance in Feet
					Township	Range			
EAKLE, ALBERT C. AND MARIE K.									
Eakle Diversion (Proposed)	116e-7-B	Dom	SE $\frac{1}{4}$ of SE $\frac{1}{4}$ SE $\frac{1}{4}$ of SE $\frac{1}{4}$	13 13	25N 25N	16E 16E	Undetermined		
EDGERTON, GARY B. AND PATRICIA M.									
McCleary Pump	118-7-B	Dom	NE $\frac{1}{4}$ of SE $\frac{1}{4}$ NE $\frac{1}{4}$ of SE $\frac{1}{4}$	13 13	25N 25N	16E 16E	SE	N9W	1,550
EDGERTON, GLENN H. AND EVELYN F.									
Jolliff Willow Ranch Creek Diversion (Proposed)	117b-7-B	Dom	SE $\frac{1}{4}$ of SE $\frac{1}{4}$ SE $\frac{1}{4}$ of SE $\frac{1}{4}$	13 13	25N 25N	16E 16E	Undetermined		
EVANS, EDITH M., ESTATE OF									
Evans, East Branch	7a-2-B		NW $\frac{1}{4}$ of SE $\frac{1}{4}$	19	21N	18E	SW	N65E	3,750
Evans, Upper Long Valley	34a-2-C		SW $\frac{1}{4}$ of NE $\frac{1}{4}$	19	21N	18E	NW	S46E	3,650
Evans Old Concrete Dam East	34b-2-C		NE $\frac{1}{4}$ of NW $\frac{1}{4}$	19	21N	18E	NW	S78E	2,000
Evans Middle Long Valley East	51b-2-C	8.0	SW $\frac{1}{4}$ of NE $\frac{1}{4}$	12	21N	17E	NE	S38W	2,900
		0.8	NW $\frac{1}{4}$ of NE $\frac{1}{4}$	12	21N	17E			
		10.4	NE $\frac{1}{4}$ of NE $\frac{1}{4}$						
		36.4	SW $\frac{1}{4}$ of NE $\frac{1}{4}$						
		0.2	SE $\frac{1}{4}$ of NE $\frac{1}{4}$						
		4.2	NE $\frac{1}{4}$ of SE $\frac{1}{4}$						
		23.4	SW $\frac{1}{4}$ of NW $\frac{1}{4}$	18	21N	18E			
		7.5	NW $\frac{1}{4}$ of SW $\frac{1}{4}$						
		3.0	SW $\frac{1}{4}$ of SW $\frac{1}{4}$						
			SE $\frac{1}{4}$ of SW $\frac{1}{4}$						

SCHEDULE 1 (Continued)
 DESCRIPTION OF POINTS OF DIVERSION AND PLACES OF USE
 OF WATER FROM LONG VALLEY CREEK STREAM SYSTEM

Name of Claimant and Diversion System	Diversion Number on SWRCB Map	Acres	Subdivision in Which Point of Diversion or Acreage Occurs	Section	MDB&M		Reference Corner	Bearing in Degrees	Distance in Feet
					Township	Range			
<u>EVANS (Continued)</u>									
		7.0	NE $\frac{1}{4}$ of NW $\frac{1}{4}$	19	21N	18E			
		1.8	SE $\frac{1}{4}$ of NW $\frac{1}{4}$						
		1.6	SW $\frac{1}{4}$ of NE $\frac{1}{4}$						
		<u>16.4</u>	SW $\frac{1}{4}$ of NE $\frac{1}{4}$						
	Total	120.7	East of Long Valley Creek						
Evans Old Concrete Dam West	34c-2-C	3.5	NE $\frac{1}{4}$ of NW $\frac{1}{4}$	19	21N	18E	NW	S78E	2,000
		12.4	NW $\frac{1}{4}$ of SW $\frac{1}{4}$	18	21N	18E			
		1.3	SW $\frac{1}{4}$ of SW $\frac{1}{4}$						
		2.5	SE $\frac{1}{4}$ of SW $\frac{1}{4}$						
		8.6	NW $\frac{1}{4}$ of NW $\frac{1}{4}$	19					
		<u>8.6</u>	NE $\frac{1}{4}$ of NW $\frac{1}{4}$						
	Total	28.3 ^{1/}	West of Long Valley Creek						
Evans Upper Balls	47a-2-B				On Balls Creek within parcel		Undetermined		
	Dom		All (within Balls Creek watershed)	23	21N	17E			
Evans Upper Balls Creek Ditch	49-2-B		SE $\frac{1}{4}$ of SW $\frac{1}{4}$	13	21N	17E	NW	N84E	2,150
Evans Middle Balls Creek Ditch	50-2-B				Movable point on Balls Creek through Evans property.				

^{1/} This land can be irrigated from Balls Creek.

SCHEDULE 1 (Continued)
 DESCRIPTION OF POINTS OF DIVERSION AND PLACES OF USE
 OF WATER FROM LONG VALLEY CREEK STREAM SYSTEM

Name of Claimant and Diversion System	Diversion Number on SWRCB Map	Acres	Subdivision in Which Point of Diversion or Acreage Occurs	Section	MDB&M		Reference Corner	Bearing in Degrees	Distance in Feet
					Township	Range			
<u>EVANS (Continued)</u>									
Evans Lower Balls Creek Ditch	51-2-B	10.9	NE $\frac{1}{4}$ of NE $\frac{1}{4}$	13	21N	17E	NE	S73W	1,600
		1.9	NE $\frac{1}{4}$ of SE $\frac{1}{4}$	12	21N	17E			
		46.3	SW $\frac{1}{4}$ of SE $\frac{1}{4}$	13					
		4.0	SE $\frac{1}{4}$ of SE $\frac{1}{4}$						
		26.5	SE $\frac{1}{4}$ of NW $\frac{1}{4}$						
		5.2	NW $\frac{1}{4}$ of NE $\frac{1}{4}$						
		30.3	NE $\frac{1}{4}$ of NE $\frac{1}{4}$						
		5.7	SW $\frac{1}{4}$ of NE $\frac{1}{4}$	18	21N	18E			
		18.3	NE $\frac{1}{4}$ of SW $\frac{1}{4}$						
15.6	NW $\frac{1}{4}$ of SE $\frac{1}{4}$								
		SW $\frac{1}{4}$ of SW $\frac{1}{4}$							
	Total	164.7	Balls Creek						
Evans Long Valley Upper West (Proposed)	51a-2-C	3.6	NE $\frac{1}{4}$ of SE $\frac{1}{4}$	12	21N	18E	SE	N2W	2,400
		4.0	SE $\frac{1}{4}$ of NE $\frac{1}{4}$	12	21N	17E			
		4.0	NE $\frac{1}{4}$ of SE $\frac{1}{4}$						
	Total	7.6 ^{1/}	West of Long Valley Creek						
Evans Middle Long Valley West (Proposed)	51c-2-C	5.0	SW $\frac{1}{4}$ of NE $\frac{1}{4}$	12	21N	17E	NE	S38W	2,900
		15.0	SE $\frac{1}{4}$ of SW $\frac{1}{4}$	1	21N	17E			
		3.0	NE $\frac{1}{4}$ of NW $\frac{1}{4}$	12					
		3.0	NW $\frac{1}{4}$ of NE $\frac{1}{4}$						
		3.0	SW $\frac{1}{4}$ of NE $\frac{1}{4}$						
	Total	26.0	West of Long Valley Creek						

^{1/}This land can be irrigated from Balls Creek.

SCHEDULE 1 (Continued)
 DESCRIPTION OF POINTS OF DIVERSION AND PLACES OF USE
 OF WATER FROM LONG VALLEY CREEK STREAM SYSTEM

Name of Claimant and Diversion System	Diversion Number on SWRCB Map	Acres	Subdivision in Which Point of Diversion or Acreage Occurs	Section	MDB&M		Reference Corner	Bearing in Degrees	Distance in Feet
					Township	Range			
<u>EVANS (Continued)</u>									
Evans Lower Long Valley (Proposed)	51f-3-C		NW $\frac{1}{4}$ of SE $\frac{1}{4}$	35	22N	17E	SE	N50W	1,900
		10.0	SW $\frac{1}{4}$ of SE $\frac{1}{4}$	26	22N	17E			
		<u>18.0</u>	NW $\frac{1}{4}$ of NE $\frac{1}{4}$	35					
	Total	28.0	East of Long Valley Creek						
Evans Canyon Ditch	52-3-B		NW $\frac{1}{4}$ of NW $\frac{1}{4}$	35	22N	17E	NW	S34E	950
		10.9	SE $\frac{1}{4}$ of NW $\frac{1}{4}$	26	22N	17E			
		5.2	SW $\frac{1}{4}$ of NE $\frac{1}{4}$						
		16.5	NE $\frac{1}{4}$ of SW $\frac{1}{4}$						
		3.0	SW $\frac{1}{4}$ of SW $\frac{1}{4}$						
		12.0	SE $\frac{1}{4}$ of SW $\frac{1}{4}$						
		14.6	NW $\frac{1}{4}$ of SE $\frac{1}{4}$						
<u>5.0</u>	NW $\frac{1}{4}$ of NW $\frac{1}{4}$	35							
	Total	67.2	Evans Canyon						
<u>FERRETTO, ROBERT J. AND BARBARA J.</u>									
Ferretto Diversion (Proposed)	114c-7-B		SW $\frac{1}{4}$ of NE $\frac{1}{4}$	15	25N	16E	Undetermined		
		Dom	SW $\frac{1}{4}$ of NE $\frac{1}{4}$	15	25N	16E			
<u>FORBES, ERWIN E. AND MADELINE I.</u>									
Forbes Domestic (Proposed)	98e-6-B		N $\frac{1}{2}$ of NW $\frac{1}{4}$	31	25N	17E	Undetermined		
			N $\frac{1}{2}$ of NW $\frac{1}{4}$	31	25N	17E			
		Dom	S $\frac{1}{2}$ of NW $\frac{1}{4}$						

SCHEDULE 1 (Continued)
 DESCRIPTION OF POINTS OF DIVERSION AND PLACES OF USE
 OF WATER FROM LONG VALLEY CREEK STREAM SYSTEM

Name of Claimant and Diversion System	Diversion Number on SWRCB Map	Acres	Subdivision in Which Point of Diversion or Acreage Occurs	Section	MDB&M		Reference Corner	Bearing in Degrees	Distance in Feet
					Township	Range			
<u>FROST, NORMAN W.</u>									
<u>AND MURIEL L., TRUSTEE</u>									
Frost South Stream Upper (Proposed)	71a-5-B	Dom	N $\frac{1}{2}$ of SE $\frac{1}{4}$ N $\frac{1}{2}$ of SE $\frac{1}{4}$	26 26	24N 24N	17E 17E	Undetermined		
Frost South Stream Lower (Proposed)	71b-5-B	Dom	NE $\frac{1}{4}$ of SW $\frac{1}{4}$ NE $\frac{1}{4}$ of SW $\frac{1}{4}$	25 25	24N 24N	17E 17E	Undetermined		
Frost North Stream (Proposed)	71c-5&6-B	Dom					On Frost North Stream within parcel	Undetermined	
			S $\frac{1}{2}$ of SE $\frac{1}{4}$	23	24N	17E			
			S $\frac{1}{2}$ of SW $\frac{1}{4}$	24					
			NW $\frac{1}{4}$	25					
			NE $\frac{1}{4}$	26					
<u>GALEPPI, FRED E.</u>									
Galeppi Stream Channel (Proposed)	61a-4&5-C	Dom					On Long Valley Creek within parcel	Undetermined	
			N $\frac{1}{2}$ of NW $\frac{1}{4}$	1	23N	17E			
			SW $\frac{1}{4}$ of NW $\frac{1}{4}$						
			S $\frac{1}{2}$ of NE $\frac{1}{4}$	2					
			N $\frac{1}{2}$ of SE $\frac{1}{4}$						
			E $\frac{1}{2}$ of SW $\frac{1}{4}$						
			SE $\frac{1}{4}$ of NE $\frac{1}{4}$	9					
			NE $\frac{1}{4}$ of SE $\frac{1}{4}$						
			NW $\frac{1}{4}$	21					
			NW $\frac{1}{4}$ of NE $\frac{1}{4}$						
			NE $\frac{1}{4}$ of SW $\frac{1}{4}$						
			S $\frac{1}{2}$ of NE $\frac{1}{4}$	24	24N	17E			
			SE $\frac{1}{4}$						

SCHEDULE 1 (Continued)
 DESCRIPTION OF POINTS OF DIVERSION AND PLACES OF USE
 OF WATER FROM LONG VALLEY CREEK STREAM SYSTEM

Name of Claimant and Diversion System	Diversion Number on SWRCB Map	Acres	Subdivision in Which Point of Diversion or Acreage Occurs	Section	MDB&M		Reference Corner	Bearing in Degrees	Distance in Feet
					Township	Range			
<u>GALEPPI (Continued)</u>									
			E $\frac{1}{2}$ of E $\frac{1}{2}$	25	24N	17E			
			SE $\frac{1}{4}$ of NW $\frac{1}{4}$	36					
			SW $\frac{1}{4}$ of NE $\frac{1}{4}$						
			E $\frac{1}{2}$ of SW $\frac{1}{4}$						
			SW $\frac{1}{4}$ of SW $\frac{1}{4}$						
Galeppi Unnamed Spring	61b-5-B		NW $\frac{1}{4}$ of SW $\frac{1}{4}$	16	23N	17E	Undetermined		
		Dom	NW $\frac{1}{4}$ of SW $\frac{1}{4}$	16	23N	17E			
Yellow Rock Spring	70-4-A ^{1/}		NE $\frac{1}{4}$ of NW $\frac{1}{4}$	31	23N	18E	NW	S71E	2,250
		Dom	NE $\frac{1}{4}$ of NW $\frac{1}{4}$	31	23N	18E			
Galeppi Spring	71-5-A ^{1/}		SE $\frac{1}{4}$ of SW $\frac{1}{4}$	7	23N	18E	SW	N52E	2,100
		Dom	SE $\frac{1}{4}$ of SW $\frac{1}{4}$	7	23N	18E			
South Trestle Spring Ditch	72-6-B		NE $\frac{1}{4}$ of NW $\frac{1}{4}$	24	24N	17E	NW	S65E	2,850
North Trestle Spring Ditch	73-6-B		NE $\frac{1}{4}$ of NW $\frac{1}{4}$	24	24N	17E	NW	S68E	2,650
		5.9	SW $\frac{1}{4}$ of SE $\frac{1}{4}$	13	24N	17E			
		23.7	NW $\frac{1}{4}$ of NE $\frac{1}{4}$	24					
		<u>5.4</u>	SW $\frac{1}{4}$ of NE $\frac{1}{4}$						
	Total	35.0	Trestle Spring						
Upper Galeppi East Long Valley Creek	74-6-C		NW $\frac{1}{4}$ of SE $\frac{1}{4}$	13	24N	17E	SE	N27W	2,750

^{1/} Located on land administered by USBIM.

-34-

SCHEDULE 1 (Continued)
 DESCRIPTION OF POINTS OF DIVERSION AND PLACES OF USE
 OF WATER FROM LONG VALLEY CREEK STREAM SYSTEM

Name of Claimant and Diversion System	Diversion Number on SWRCB Map	Acres	Subdivision in Which Point of Diversion or Acreage Occurs	Section	MDB&M		Reference Corner	Bearing in Degrees	Distance in Feet
					Township	Range			
<u>GALEPPI (Continued)</u>									
Lower Galeppi East Long Valley Creek	75-6-C	0.8	SW $\frac{1}{4}$ of SE $\frac{1}{4}$	12	24N	17E	SE	N70W	1,800
		8.8	SE $\frac{1}{4}$ of NW $\frac{1}{4}$	1	24N	17E			
		22.8	SW $\frac{1}{4}$ of NE $\frac{1}{4}$						
		20.9	NE $\frac{1}{4}$ of SW $\frac{1}{4}$						
		14.0	SE $\frac{1}{4}$ of SW $\frac{1}{4}$						
		3.0	NW $\frac{1}{4}$ of SE $\frac{1}{4}$						
		24.9	SW $\frac{1}{4}$ of SE $\frac{1}{4}$						
		7.3	NE $\frac{1}{4}$ of NW $\frac{1}{4}$	12					
		1.1	SE $\frac{1}{4}$ of NW $\frac{1}{4}$						
		15.4	NW $\frac{1}{4}$ of NE $\frac{1}{4}$						
		11.6	SW $\frac{1}{4}$ of NE $\frac{1}{4}$						
		3.0	SE $\frac{1}{4}$ of NE $\frac{1}{4}$						
		36.7	NE $\frac{1}{4}$ of SW $\frac{1}{4}$						
		17.3	NW $\frac{1}{4}$ of SE $\frac{1}{4}$						
		14.0	NE $\frac{1}{4}$ of SE $\frac{1}{4}$						
		13.8	SW $\frac{1}{4}$ of SE $\frac{1}{4}$						
		<u>13.8</u>	SE $\frac{1}{4}$ of SE $\frac{1}{4}$						
	Total	215.4	East of Long Valley Creek						
Galeppi Long Valley Overflow Channel (Proposed)	102a-6-B				On overflow channels within parcel		Undetermined		
		Dom	NE $\frac{1}{4}$	2	24N	17E			
			W $\frac{1}{2}$ of SE $\frac{1}{4}$	35	25N	17E			
Galeppi Long Valley East Drain (Proposed)	102c-6-B				On overflow channels within parcel		Undetermined		
		Dom	N $\frac{1}{2}$ of SE $\frac{1}{4}$	35	25N	17E			
			SE $\frac{1}{4}$ of SE $\frac{1}{4}$						

SCHEDULE 1 (Continued)
 DESCRIPTION OF POINTS OF DIVERSION AND PLACES OF USE
 OF WATER FROM LONG VALLEY CREEK STREAM SYSTEM

Name of Claimant and Diversion System	Diversion Number on SWRCB Map	Acres	Subdivision in Which Point of Diversion or Acreage Occurs	Section	MDB&M		Reference Corner	Bearing in Degrees	Distance in Feet
					Township	Range			
<u>GALEPPI (Continued)</u>									
Galeppi Dry Valley (Proposed)	105c-6-B								
		Dom	SE $\frac{1}{4}$ of NE $\frac{1}{4}$ NE $\frac{1}{4}$ of SE $\frac{1}{4}$	35	25N	17E			
							Undetermined		
									On Dry Valley Creek within parcel
Galeppi Highline Ditch 76-6-C			SW $\frac{1}{4}$ of SE $\frac{1}{4}$	12	24N	17E	SE	N68W	1,900
		0.3	NW $\frac{1}{4}$ of SW $\frac{1}{4}$	1	24N	17E			
		19.6	SW $\frac{1}{4}$ of SW $\frac{1}{4}$						
		1.8	SE $\frac{1}{4}$ of NW $\frac{1}{4}$	2					
		8.4	SW $\frac{1}{4}$ of NE $\frac{1}{4}$						
		31.0	NW $\frac{1}{4}$ of SW $\frac{1}{4}$						
		39.0	NE $\frac{1}{4}$ of SW $\frac{1}{4}$						
		29.2	SW $\frac{1}{4}$ of SW $\frac{1}{4}$						
		40.0	SE $\frac{1}{4}$ of SW $\frac{1}{4}$						
		27.8	NW $\frac{1}{4}$ of SE $\frac{1}{4}$						
		17.6	NE $\frac{1}{4}$ of SE $\frac{1}{4}$						
		37.8	SW $\frac{1}{4}$ of SE $\frac{1}{4}$						
		34.5	SE $\frac{1}{4}$ of SE $\frac{1}{4}$						
		14.4	NE $\frac{1}{4}$ of NW $\frac{1}{4}$	11					
		14.8	NW $\frac{1}{4}$ of NE $\frac{1}{4}$						
		25.7	NE $\frac{1}{4}$ of NE $\frac{1}{4}$						
		0.2	SE $\frac{1}{4}$ of NE $\frac{1}{4}$						
		25.7	NW $\frac{1}{4}$ of NW $\frac{1}{4}$	12					
		13.0	NE $\frac{1}{4}$ of NW $\frac{1}{4}$						
		30.0	SE $\frac{1}{4}$ of NW $\frac{1}{4}$						
		6.6	NE $\frac{1}{4}$ of SW $\frac{1}{4}$						
		3.0	NW $\frac{1}{4}$ of SE $\frac{1}{4}$						
		0.8	SW $\frac{1}{4}$ of SE $\frac{1}{4}$						
		Total							
		421.2	West of Long Valley Creek						

SCHEDULE 1 (Continued)
 DESCRIPTION OF POINTS OF DIVERSION AND PLACES OF USE
 OF WATER FROM LONG VALLEY CREEK STREAM SYSTEM

Name of Claimant and Diversion System	Diversion Number on SWRCB Map	Acres	Subdivision in Which Point of Diversion or Acreage Occurs	Section	MDB&M		Reference Corner	Bearing in Degrees	Distance in Feet
					Township	Range			
<u>GALEPPI (Continued)</u>									
White House Spring	77-6-B		SW $\frac{1}{4}$ of SW $\frac{1}{4}$	11	24N	17E	SW	N18E	1,150
East White House Creek Ditch	78-6-B		NW $\frac{1}{4}$ of SW $\frac{1}{4}$	11	24N	17E	SW	N18E	1,700
West White House Creek Ditch	79-6-B		NW $\frac{1}{4}$ of SW $\frac{1}{4}$	11	24N	17E	SW	N18E	1,700
Lower White House Creek Ditch	80-6-B		NW $\frac{1}{4}$ of SW $\frac{1}{4}$	11	24N	17E	SW	N10E	2,500
		11.0	NW $\frac{1}{4}$ of NW $\frac{1}{4}$	11	24N	17E			
		3.6	NE $\frac{1}{4}$ of NW $\frac{1}{4}$						
		39.5	SW $\frac{1}{4}$ of NW $\frac{1}{4}$						
		2.0	SE $\frac{1}{4}$ of NW $\frac{1}{4}$						
		10.8	NW $\frac{1}{4}$ of SW $\frac{1}{4}$						
	Total	66.9	White House Creek						
<u>GARROD, VINCE S. AND RICHARD R.; COOPER, LOUISE G. TRUSTEE</u>									
Upper Azevedo Garnier Ditch	140-8-C		SW $\frac{1}{4}$ of SW $\frac{1}{4}$	24	26N	16E	SW	N29E	1,000
		0.8	NE $\frac{1}{4}$ of NW $\frac{1}{4}$	16	26N	16E			
		29.2	SE $\frac{1}{4}$ of NW $\frac{1}{4}$						
		3.2	NW $\frac{1}{4}$ of NE $\frac{1}{4}$						
		39.2	SW $\frac{1}{4}$ of NE $\frac{1}{4}$						
		10.8	SE $\frac{1}{4}$ of NE $\frac{1}{4}$						
		18.8	NW $\frac{1}{4}$ of SW $\frac{1}{4}$						
		36.4	NE $\frac{1}{4}$ of SW $\frac{1}{4}$						
		19.6	SW $\frac{1}{4}$ of SW $\frac{1}{4}$						
		2.9	SE $\frac{1}{4}$ of SW $\frac{1}{4}$						
		20.4	NW $\frac{1}{4}$ of SE $\frac{1}{4}$						
		1.3	NE $\frac{1}{4}$ of SE $\frac{1}{4}$						

-37-

SCHEDULE 1 (Continued)
 DESCRIPTION OF POINTS OF DIVERSION AND PLACES OF USE
 OF WATER FROM LONG VALLEY CREEK STREAM SYSTEM

Name of Claimant and Diversion System	Diversion Number on SWRCB Map	Acres	Subdivision in Which Point of Diversion or Acreage Occurs	Section	MDB&M		Reference Corner	Bearing in Degrees	Distance in Feet
					Township	Range			
<u>GARROD (Continued)</u>									
		27.2	NE $\frac{1}{4}$ of SW $\frac{1}{4}$	17	26N	16E			
		34.8	NW $\frac{1}{4}$ of SE $\frac{1}{4}$						
		35.4	NE $\frac{1}{4}$ of SE $\frac{1}{4}$						
		11.8	SW $\frac{1}{4}$ of SE $\frac{1}{4}$						
		<u>23.2</u>	SE $\frac{1}{4}$ of SE $\frac{1}{4}$						
	Total	315.0							
<u>GREEN GULCH RANCH, INC.</u>									
Upper Green Gulch East Branch	6-2-B <i>Long Valley Creek</i>		SE $\frac{1}{4}$ of SW $\frac{1}{4}$	30	21N	18E	SW	N78E	2,250
Lower Green Gulch East Branch	7-2-B		NW $\frac{1}{4}$ of NE $\frac{1}{4}$	30	21N	18E	NW	S71E	2,800
East Collection Ditch Division	10-2-B		NW $\frac{1}{4}$ of NW $\frac{1}{4}$	31	21N	18E	NW	S85E	1,250
Middle Green Gulch Ditch East	11-2-B		SE $\frac{1}{4}$ of SW $\frac{1}{4}$	30	21N	18E	SW	N46E	1,850
Middle Green Gulch Ditch West	12-2-B		SE $\frac{1}{4}$ of SW $\frac{1}{4}$	30	21N	18E	SW	N46E	1,850
Lower Green Gulch Ditch	13-2-B		SE $\frac{1}{4}$ of NW $\frac{1}{4}$	30	21N	18E	NW	S42E	2,800
Lower Green Gulch Surplus Ditch	14-2-B		NE $\frac{1}{4}$ of NW $\frac{1}{4}$	30	21N	18E	NW	S58E	2,500
Green Gulch Upper Bottom Ditch (Proposed)	15-2-B		SW $\frac{1}{4}$ of SE $\frac{1}{4}$	19	21N	18E	SW	N87E	2,450
Green Gulch South Creek Collection Ditch	22-2-B		NE $\frac{1}{4}$ of NE $\frac{1}{4}$	25	21N	17E	NE	S53W	650
Green Gulch Oat Field Division (Proposed)	22a-2-B		SE $\frac{1}{4}$ of SW $\frac{1}{4}$	19	21N	18E	SW	N86E	1,900
Green Gulch Lower South Creek (Proposed)	23-2-B		NE $\frac{1}{4}$ of SW $\frac{1}{4}$	19	21N	18E	SW	N60E	2,800

-38-

SCHEDULE 1 (Continued)
 DESCRIPTION OF POINTS OF DIVERSION AND PLACES OF USE
 OF WATER FROM LONG VALLEY CREEK STREAM SYSTEM

Name of Claimant and Diversion System	Diversion Number on SWRCB Map	Acres	Subdivision in Which Point of Diversion or Acreage Occurs	Section	MDB&M		Reference Corner	Bearing in Degrees	Distance in Feet
					Township	Range			
<u>GREEN GULCH RANCH (Continued)</u>									
Green Gulch Upper Purdy Creek Ditch	28-2-B		NE $\frac{1}{4}$ of NW $\frac{1}{4}$	25	21N	17E	NW	S82E	2,625
Green Gulch Middle Purdy Creek Ditch	29-2-B		SW $\frac{1}{4}$ of SE $\frac{1}{4}$	24	21N	17E	SW	N88E	2,650
Green Gulch Purdy Creek East Channel	30-2-B		SW $\frac{1}{4}$ of SE $\frac{1}{4}$	24	21N	17E	SW	N86E	2,650
Green Gulch Main Purdy Creek Ditch	33-2-B		SW $\frac{1}{4}$ of SE $\frac{1}{4}$	24	21N	17E	SW	N69E	3,100
Green Gulch Unnamed Stream Interceptor	34-2-B		NE $\frac{1}{4}$ of SW $\frac{1}{4}$	24	21N	17E	SW	N58E	3,000
Green Gulch Balls Creek Ditch	48-2-B	10.0	NE $\frac{1}{4}$ of NW $\frac{1}{4}$	24	21N	17E	NW	S89E	1,700
		21.0	SE $\frac{1}{4}$ of SW $\frac{1}{4}$	13	21N	17E			
		5.0	NW $\frac{1}{4}$ of SE $\frac{1}{4}$						
		29.3	NE $\frac{1}{4}$ of SE $\frac{1}{4}$						
		11.6	SW $\frac{1}{4}$ of SE $\frac{1}{4}$						
		0.4	SE $\frac{1}{4}$ of SE $\frac{1}{4}$						
		4.2	NE $\frac{1}{4}$ of NW $\frac{1}{4}$	24					
		32.0	SE $\frac{1}{4}$ of NW $\frac{1}{4}$						
		36.8	NW $\frac{1}{4}$ of NE $\frac{1}{4}$						
		35.2	NE $\frac{1}{4}$ of NE $\frac{1}{4}$						
		54.6	SW $\frac{1}{4}$ of NE $\frac{1}{4}$						
		54.6	SE $\frac{1}{4}$ of NE $\frac{1}{4}$						
		2.6	NE $\frac{1}{4}$ of SW $\frac{1}{4}$						
		40.0	NW $\frac{1}{4}$ of SE $\frac{1}{4}$						
		54.6	NE $\frac{1}{4}$ of SE $\frac{1}{4}$						
		40.0	SW $\frac{1}{4}$ of SE $\frac{1}{4}$						
		54.5	SE $\frac{1}{4}$ of SE $\frac{1}{4}$						
		8.4	NW $\frac{1}{4}$ of NE $\frac{1}{4}$	25					
		12.6	NE $\frac{1}{4}$ of NE $\frac{1}{4}$						

-39-

SCHEDULE-1 (Continued)
 DESCRIPTION OF POINTS OF DIVERSION AND PLACES OF USE
 OF WATER FROM LONG VALLEY CREEK STREAM SYSTEM

Name of Claimant and Diversion System	Diversion Number on SWRCB Map	Acres	Subdivision in Which Point of Diversion or Acreage Occurs	Section	MDB&M		Reference Corner	Bearing in Degrees	Distance in Feet
					Township	Range			
<u>GREEN GULCH RANCH (Continued)</u>									
		1.1	SW $\frac{1}{4}$ of SW $\frac{1}{4}$	19	21N	18E			
		20.8	SE $\frac{1}{4}$ of SW $\frac{1}{4}$						
		22.6	NW $\frac{1}{4}$ of SE $\frac{1}{4}$						
		29.9	SW $\frac{1}{4}$ of SE $\frac{1}{4}$						
		36.6	NW $\frac{1}{4}$ of NW $\frac{1}{4}$	30					
		27.4	NE $\frac{1}{4}$ of NW $\frac{1}{4}$						
		30.0	SW $\frac{1}{4}$ of NW $\frac{1}{4}$						
		17.6	SE $\frac{1}{4}$ of NW $\frac{1}{4}$						
		10.0 ^{1/}	NW $\frac{1}{4}$ of NE $\frac{1}{4}$						
		40.0	NW $\frac{1}{4}$ of SW $\frac{1}{4}$						
		28.0	NE $\frac{1}{4}$ of SW $\frac{1}{4}$						
		40.0	SW $\frac{1}{4}$ of SW $\frac{1}{4}$						
		29.2	SE $\frac{1}{4}$ of SW $\frac{1}{4}$						
		5.0	NW $\frac{1}{4}$ of NW $\frac{1}{4}$	31					
		3.0	NE $\frac{1}{4}$ of NW $\frac{1}{4}$						
	Total	794.0							
<u>HANSEN, DAVID B. AND ARDYTHE C.</u>									
Hansen West Spring Channel (Proposed)	114e-7-B		NE $\frac{1}{4}$ of SW $\frac{1}{4}$	14	25N	16E		Undetermined	
Hansen South Spring Channel (Proposed)	114f-7-B	7.0	NE $\frac{1}{4}$ of SW $\frac{1}{4}$ NE $\frac{1}{4}$ of SW $\frac{1}{4}$	14 14	25N 25N	16E 16E		Undetermined	
Hansen Willow Ranch Creek Ditch	117a-7-B	3.0	SE $\frac{1}{4}$ of SE $\frac{1}{4}$ SE $\frac{1}{4}$ of SE $\frac{1}{4}$	13 13	25N 25N	16E 16E	SE	N40W	1,450

^{1/} Located on land administered by the USBIM.

SCHEDULE 1 (Continued)
DESCRIPTION OF POINTS OF DIVERSION AND PLACES OF USE
OF WATER FROM LONG VALLEY CREEK STREAM SYSTEM

Name of Claimant and Diversion System	Diversion Number on SWRCB Map	Acres	Subdivision in Which Point of Diversion or Acreage Occurs	Sec- tion	MDB&M		Refer- ence Corner	Bearing in Decrees	Distance in Feet
					Town- ship	Range			
<u>HANSEN (Continued)</u>									
Hansen Lower Willow Ranch Creek (Proposed)	118a-7-B	Dom	NW $\frac{1}{4}$ of SW $\frac{1}{4}$	18	25N	16E	Undetermined		
			W $\frac{1}{2}$ of SW $\frac{1}{4}$	18	25N	16E			
			SE $\frac{1}{4}$ of SE $\frac{1}{4}$	13					
<u>HANSEN, DAVID B. AND ARDYTHE AND GARROD WALLACE A. AND LELA</u>									
Hansen Garrod Diversion (Proposed)	114g-7-B	Dom	NW $\frac{1}{4}$ of SE $\frac{1}{4}$	14	25N	16E	Undetermined		
			NW $\frac{1}{4}$ of SE $\frac{1}{4}$	14	25N	16E			
<u>HAWKINS, JOHN W.</u>									
Hawkins Harris Creek (Proposed)	80a-6-B	Dom	NW $\frac{1}{4}$ of SE $\frac{1}{4}$	10	24N	17E	Undetermined		
Hawkins Springs (Proposed)	80b-6-B		NW $\frac{1}{4}$ of SE $\frac{1}{4}$	10	24N	17E			
			NE $\frac{1}{4}$ of SW $\frac{1}{4}$	10	24N	17E			
			NW $\frac{1}{4}$ of SE $\frac{1}{4}$						
<u>HILBERG, SAMUEL T. AND HAZEL H.</u>									
Hilberg Pipeline	91-6-B	2.7 16.8 3.2 <u>13.9</u>	NW $\frac{1}{4}$ of NW $\frac{1}{4}$	4	24N	17E	NW	S83E	1,200
			NW $\frac{1}{4}$ of NW $\frac{1}{4}$	3	24N	17E			
			NE $\frac{1}{4}$ of NE $\frac{1}{4}$	4					
			SE $\frac{1}{4}$ of SE $\frac{1}{4}$	33	25N	17E			
			SW $\frac{1}{4}$ of SW $\frac{1}{4}$	34					
	Total	36.6							

-17-

SCHEDULE 1 (Continued)
 DESCRIPTION OF POINTS OF DIVERSION AND PLACES OF USE
 OF WATER FROM LONG VALLEY CREEK STREAM SYSTEM

Name of Claimant and Diversion System	Diversion Number on SWRCB Map	Acres	Subdivision in Which Point of Diversion or Acreage Occurs	Section	MDB&M		Reference Corner	Bearing in Degrees	Distance in Feet
					Township	Range			
<u>HINTZ, ERMIN J.</u>									
North Trestle Spring Ditch	73-6-B		NE $\frac{1}{4}$ of NW $\frac{1}{4}$	24	24N	17E	NW	S66E	2,650
Hintz South Springs	73a-6-A		NE $\frac{1}{4}$ of NW $\frac{1}{4}$	24	24N	17E	NW	S69E	2,675
Hintz North Springs	73b-6-A		NE $\frac{1}{4}$ of NW $\frac{1}{4}$	24	24N	17E	NW	S72E	2,600
		1.0	NE $\frac{1}{4}$ of NW $\frac{1}{4}$	24	24N	17E			
		<u>1.0</u>	NW $\frac{1}{4}$ of NE $\frac{1}{4}$						
	Total	2.0							
<u>HULL, JAMES, SR. AND AILEEN</u>									
Rowland-Matley-Hall Long Valley Creek Ditch	90-6-C ^{1/2/}		SE $\frac{1}{4}$ of SW $\frac{1}{4}$	35	25N	17E	SW	N68E	1,750
Upper Hall Slough Ditch	97-7-B		SW $\frac{1}{4}$ of SE $\frac{1}{4}$	28	25N	17E	SE	N83W	2,600
Lower Hall Slough Ditch	98-7-B		SE $\frac{1}{4}$ of SW $\frac{1}{4}$	28	25N	17E	SW	N62E	2,600
Hall Main Levee Ditch	102-7-C		SW $\frac{1}{4}$ of SE $\frac{1}{4}$	21	25N	17E	SE	N71W	2,100
		2.9	SW $\frac{1}{4}$ of NE $\frac{1}{4}$	20	25N	17E			
		20.7	SE $\frac{1}{4}$ of NE $\frac{1}{4}$						
		12.8	NW $\frac{1}{4}$ of NW $\frac{1}{4}$	21					
		5.2	NE $\frac{1}{4}$ of NW $\frac{1}{4}$						
		25.4	SW $\frac{1}{4}$ of NW $\frac{1}{4}$						
		34.0	SE $\frac{1}{4}$ of NW $\frac{1}{4}$						
		3.8	SW $\frac{1}{4}$ of NE $\frac{1}{4}$						
		17.3	NW $\frac{1}{4}$ of SW $\frac{1}{4}$						
		40.0	NE $\frac{1}{4}$ of SW $\frac{1}{4}$						
		6.3	SW $\frac{1}{4}$ of SW $\frac{1}{4}$						
		29.3	SE $\frac{1}{4}$ of SW $\frac{1}{4}$						

1/ This point may be moved as channel conditions require.
 2/ Water from this point is rediverted as return flow from West Side Slough.

-42-

SCHEDULE-1 (Continued)
 DESCRIPTION OF POINTS OF DIVERSION AND PLACES OF USE
 OF WATER FROM LONG VALLEY CREEK STREAM SYSTEM

Name of Claimant and Diversion System	Diversion Number on SWRCB Map	Acres	Subdivision in Which Point of Diversion or Acreage Occurs	Section	MDB&M		Reference Corner	Bearing in Degrees	Distance in Feet
					Township	Range			
<u>HULL (Continued)</u>									
		19.0	NW $\frac{1}{4}$ of SE $\frac{1}{4}$	21	25N	17E			
		18.5	SW $\frac{1}{4}$ of SE $\frac{1}{4}$						
	Total	235.2	Long Valley Creek Ranch						
<u>KOLB, KENNETH L. AND EMMA S.</u>									
Kolb Pump (Proposed)	118e-7-B		NW $\frac{1}{4}$ of SW $\frac{1}{4}$	18	25N	17E	SW	N23E	2,500
		Dom	NW $\frac{1}{4}$ of SW $\frac{1}{4}$	18	25N	17E			
<u>KOWALSKI, STANLEY J. AND CARMELITE B.</u>									
Kowalski Shaber Creek (Proposed)	87a-6-B		NE $\frac{1}{4}$ of SE $\frac{1}{4}$	8	24N	17E	Undetermined		
		Dom	E $\frac{1}{2}$ of SE $\frac{1}{4}$	8	24N	17E	Within Shaber Creek watershed		
<u>LACEY, JACK S. AND MILDRED M.</u>									
Hixon Spring No. 4	139-8-A		NW $\frac{1}{4}$ of SW $\frac{1}{4}$	27	26N	16E	SW	N24E	1,800
		1.6	NE $\frac{1}{4}$ of SW $\frac{1}{4}$	27	26N	16E			
<u>LASATER, HOLLIS AND AUDINE AND MCDOWELL, DORA T.</u>									
Lasater & McDowell Diversion (Proposed)	124g-7-C			On Long Valley Creek within parcel		Undetermined			
		Dom	SE $\frac{1}{4}$ of NE $\frac{1}{4}$	1	25N	16E			
			NE $\frac{1}{4}$ of SW $\frac{1}{4}$						
			N $\frac{1}{2}$ of SE $\frac{1}{4}$						
			SW $\frac{1}{4}$ of NW $\frac{1}{4}$	6	25N	17E			

-43-

SCHEDULE 1 (Continued)
 DESCRIPTION OF POINTS OF DIVERSION AND PLACES OF USE
 OF WATER FROM LONG VALLEY CREEK STREAM SYSTEM

Name of Claimant and Diversion System	Diversion Number on SWRCB Map	Acres	Subdivision in Which Point of Diversion or Acreage Occurs	Sec- tion	MDB&M		Refer- ence Corner	Bearing in Degrees	Distance in Feet	
					Town- ship	Range				
<u>LASATER, HOLLIS & AUDINE</u>										
Hollis Lasater Upper (Proposed)	124h-7-C	Dom 21.1 2.7	SW $\frac{1}{4}$ of NE $\frac{1}{4}$	1	25N	16E	Undetermined			
			N $\frac{1}{2}$ of NW $\frac{1}{4}$	1	25N	16E				
			SE $\frac{1}{4}$ of NW $\frac{1}{4}$							
			SW $\frac{1}{4}$ of NE $\frac{1}{4}$							
	Total	23.8								
Hollis Lasater Lower (Proposed)	126c-8-C	Dom	SE $\frac{1}{4}$ of NW $\frac{1}{4}$ E $\frac{1}{2}$ of SW $\frac{1}{4}$ W $\frac{1}{2}$ of SE $\frac{1}{4}$	On Long Valley Creek within parcel		35	26N	16E	Undetermined	
<u>LASSEN, COUNTY OF</u>										
Rocky Hixon Spring	134-8-A		SE $\frac{1}{4}$ of SW $\frac{1}{4}$	27	26N	16E	SW	N85E	2,000	
Lassen County Park Pond	135-8-A	Dom	SE $\frac{1}{4}$ of SW $\frac{1}{4}$	27	26N	16E	SW	N74E	2,250	
			SE $\frac{1}{4}$ of SW $\frac{1}{4}$	27	26N	16E				
<u>L.B.M. PROPERTIES, INC.</u>										
Lindquist Spring No. 1	1-2-A	Dom	NW $\frac{1}{4}$ of SE $\frac{1}{4}$	6	20N	18E	NW	S39E	4,200	
			SE $\frac{1}{4}$ of NW $\frac{1}{4}$	31	21N	18E				
			SW $\frac{1}{4}$ of NE $\frac{1}{4}$							
Lindquist Spring No. 2	2-2-A	Dom	NE $\frac{1}{4}$ of SW $\frac{1}{4}$	6	20N	18E	NW	S25E	3,650	
			NE $\frac{1}{4}$ of SW $\frac{1}{4}$	6	20N	18E				
Lindquist Spring No. 3	2a-2-A	Dom	SE $\frac{1}{4}$ of NW $\frac{1}{4}$	6	20N	18E	NW	S19E	2,600	
			SE $\frac{1}{4}$ of NW $\frac{1}{4}$	6	20N	18E				

SCHEDULE 1 (Continued)
 DESCRIPTION OF POINTS OF DIVERSION AND PLACES OF USE
 OF WATER FROM LONG VALLEY CREEK STREAM SYSTEM

Name of Claimant and Diversion System	Diversion Number on SWRCB Map	Acres	Subdivision in Which Point of Diversion or Acreage Occurs	Sec- tion	MDB&M		Refer- ence Corner	Bearing in Degrees	Distance in Feet
					Town- ship	Range			
<u>L.B.M. Properties (Continued)</u>									
Aldabe Reservoir	3-2-B		NE $\frac{1}{4}$ of SE $\frac{1}{4}$	6	20N	18E	NW	S49E	4,900
Aldabe Spillway Channel Ditch	4-2-B		SW $\frac{1}{4}$ of SE $\frac{1}{4}$	31	21N	18E	SW	N85E	2,900
Lindquist East Branch Meadow Ditch	5-2-B		SE $\frac{1}{4}$ OF NW $\frac{1}{4}$	31	21N	18E	SW	N33E	4,100
Lindquist Tributary Upper Ditch	8-2-B		NW $\frac{1}{4}$ of SW $\frac{1}{4}$	31	21N	18E	SW	N23E	2,650
Lindquist Tributary Lower Ditch	9-2-B		SW $\frac{1}{4}$ of NW $\frac{1}{4}$	31	21N	18E	SW	N16E	4,000
		21.4	NW $\frac{1}{4}$ of NE $\frac{1}{4}$	6	20N	18E			
		13.6 ^{1/}	NE $\frac{1}{4}$ of NE $\frac{1}{4}$						
		11.7	SW $\frac{1}{4}$ of NE $\frac{1}{4}$						
		15.5	SE $\frac{1}{4}$ of NE $\frac{1}{4}$						
		2.0	NW $\frac{1}{4}$ of NW $\frac{1}{4}$	31	21N	18E			
		26.3	NE $\frac{1}{4}$ of NW $\frac{1}{4}$						
		5.9	SW $\frac{1}{4}$ of NW $\frac{1}{4}$						
		27.2	SE $\frac{1}{4}$ of NW $\frac{1}{4}$						
		3.6	NW $\frac{1}{4}$ of SW $\frac{1}{4}$						
		36.0	NE $\frac{1}{4}$ of SW $\frac{1}{4}$						
		0.4	SW $\frac{1}{4}$ of SW $\frac{1}{4}$						
		26.8	SE $\frac{1}{4}$ of SW $\frac{1}{4}$						
		0.5	NW $\frac{1}{4}$ of SE $\frac{1}{4}$						
		1.6	SW $\frac{1}{4}$ of SE $\frac{1}{4}$						
		Total							
		192.5	East Branch						

1/ Located within U. S. Toiyabe National Forest

-45-

SCHEDULE 1 (Continued)
 DESCRIPTION OF POINTS OF DIVERSION AND PLACES OF USE
 OF WATER FROM LONG VALLEY CREEK STREAM SYSTEM

Name of Claimant and Diversion System	Diversion Number on SWRCB Map	Acres	Subdivision in Which Point of Diversion or Acreage Occurs	Sec- tion	MDB&M		Refer- ence Corner	Bearing in Degrees	Distance in Feet
					Town- ship	Range			
<u>L.B.M. Properties (Continued)</u>									
Lindquist Purdy Creek Domestic	24-2-B		NE $\frac{1}{4}$ of SW $\frac{1}{4}$	25	21N	17E	SW	N45E	2,450
Lindquist Purdy Creek Reservoir Ditch	25-2-B		NE $\frac{1}{4}$ of SW $\frac{1}{4}$	25	21N	17E	SW	N49E	3,100
Lindquist West Purdy Creek Ditch	26-2-B		NE $\frac{1}{4}$ of SW $\frac{1}{4}$	25	21N	17E	SW	N45E	3,550
Lindquist East Purdy Creek Ditch	27-2-B		SW $\frac{1}{4}$ of NE $\frac{1}{4}$	25	21N	17E	SW	N41E	4,100
		10.8	NE $\frac{1}{4}$ of NW $\frac{1}{4}$	25	21N	17E			
		3.5	SE $\frac{1}{4}$ of NW $\frac{1}{4}$						
		18.6	NW $\frac{1}{4}$ of NE $\frac{1}{4}$						
		19.5	SW $\frac{1}{4}$ of NE $\frac{1}{4}$						
		6.0	NE $\frac{1}{4}$ of SW $\frac{1}{4}$						
	Total	58.4	Purdy Creek ^{1/}						
Lindquist South Creek Pipeline	16-2-B		NW $\frac{1}{4}$ of NE $\frac{1}{4}$	36	21N	17E	NE	S70W	2,700
Lindquist South Creek Ditch	17-2-B		SW $\frac{1}{4}$ of SE $\frac{1}{4}$	25	21N	17E	SE	N79W	2,200
Lindquist Reservoir	17a-2-B		NW $\frac{1}{4}$ of SE $\frac{1}{4}$	25	21N	17E	SE	N58W	3,100
Lindquist Upper Stockwatering Pond	20-2-B		SE $\frac{1}{4}$ of NE $\frac{1}{4}$	25	21N	17E	NE	S38W	1,850
Lindquist Lower Stockwatering Pond	21-2-B		NE $\frac{1}{4}$ of NE $\frac{1}{4}$	25	21N	17E	NE	S42W	1,600

^{1/} Part of this land can also be irrigated from South Creek.

-97-

SCHEDULE 1 (Continued)
 DESCRIPTION OF POINTS OF DIVERSION AND PLACES OF USE
 OF WATER FROM LONG VALLEY CREEK STREAM SYSTEM

Name of Claimant and Diversion System	Diversion Number on SWRCB Map	Acres	Subdivision in Which Point of Diversion or Acreage Occurs	Sec- tion	MDB&M		Refer- ence Corner	Bearing in Degrees	Distance in Feet
					Town- ship	Range			
<u>L.B.M. Properties (Continued)</u>									
		13.0	NW $\frac{1}{4}$ of NE $\frac{1}{4}$	25	21N	17E			
		42.0	NE $\frac{1}{4}$ of NE $\frac{1}{4}$						
		20.0	SW $\frac{1}{4}$ of NE $\frac{1}{4}$						
		54.5	SE $\frac{1}{4}$ of NE $\frac{1}{4}$						
		0.9	SE $\frac{1}{4}$ of SW $\frac{1}{4}$						
		22.8	NW $\frac{1}{4}$ of SE $\frac{1}{4}$						
		15.4	NE $\frac{1}{4}$ of SE $\frac{1}{4}$						
		19.1	SW $\frac{1}{4}$ of SE $\frac{1}{4}$						
		33.0	NW $\frac{1}{4}$ of NW $\frac{1}{4}$	31	21N	18E			
		29.0	SW $\frac{1}{4}$ of NW $\frac{1}{4}$						
	Total	249.7	South Creek $\frac{1}{2}$						
Lindquist Mountain Spring	31-2-A		NE $\frac{1}{4}$ of SW $\frac{1}{4}$	26	21N	17E	SW	N49E	3,000
Lindquist Mountain Meadow Pond	32-2-A	17.0	SW $\frac{1}{4}$ of NE $\frac{1}{4}$ SW $\frac{1}{4}$ of NE $\frac{1}{4}$	26 26	21N 21N	17E 17E	NE	S43W	3,000
<u>LONG, LARRY M. AND MARLINE G.</u>									
Hansen Robinson Creek Pipe	116f-7-B		SE $\frac{1}{4}$ of SE $\frac{1}{4}$	13	25N	16E	SE	N48W	1,425
Hansen Spring	117-7-B		SE $\frac{1}{4}$ of SE $\frac{1}{4}$ SE $\frac{1}{4}$ of SE $\frac{1}{4}$	13 13	25N 25N	16E 16E	SE	N48W	1,450
		Dom							
Long Diversion (Proposed)	1141-7-B		SE $\frac{1}{4}$ of SE $\frac{1}{4}$ SE $\frac{1}{4}$ of SE $\frac{1}{4}$	14 14	25N 25N	16E 16E	Undetermined		
		Dom							

$\frac{1}{2}$ Part of this land can also be irrigated from East Branch.

-47-

SCHEDULE 1 (Continued)
DESCRIPTION OF POINTS OF DIVERSION AND PLACES OF USE
OF WATER FROM LONG VALLEY CREEK STREAM SYSTEM

Name of Claimant and Diversion System	Diversion Number on SWRCB Map	Acres	Subdivision in Which Point of Diversion or Acreage Occurs	Section	MDB&M		Reference Corner	Bearing in Degrees	Distance in Feet
					Township	Range			
<u>LONG VALLEY INVESTORS</u>									
Hall Upper Meadowview Ditch	126d-7-B	6.0	NW $\frac{1}{4}$ of NW $\frac{1}{4}$	16	25N	16E	NW	S2E	850
			NW $\frac{1}{4}$ of NW $\frac{1}{4}$	16	25N	16E			
Hall Lower Meadowview Ditch	126e-7-B	4.0	NW $\frac{1}{4}$ of NW $\frac{1}{4}$	16	25N	16E	NW	S40E	1,100
			NW $\frac{1}{4}$ of NW $\frac{1}{4}$	16	25N	16E			
Upper Old Mill Ditch	127-7-B	2.4 8.8	NW $\frac{1}{4}$ of NE $\frac{1}{4}$	16	25N	16E	NE	S58W	2,000
Lower Old Mill Ditch	128-7-B		NW $\frac{1}{4}$ of NE $\frac{1}{4}$	16	25N	16E	NE	S64W	
Eastern Old Mill Ditch	129-7-B		NE $\frac{1}{4}$ of NE $\frac{1}{4}$	16	25N	16E	NE	S34W	
			NW $\frac{1}{4}$ of NE $\frac{1}{4}$	16	25N	16E			
			NE $\frac{1}{4}$ of NE $\frac{1}{4}$						
	Total	11.2	Old Mill Meadow						
<u>MARSTERS, GEORGE E. AND LAUREL C.</u>									
Marsters Springs (Proposed)	134a-8-A	1.5	SE $\frac{1}{4}$ of SW $\frac{1}{4}$	27	26N	16E	Undetermined		
			SE $\frac{1}{4}$ of SW $\frac{1}{4}$	27	26N	16E			
<u>MATLEY, JOHN M. ET AL</u>									
Rowlands Drainage Collection Ditch	89-6-B		SW $\frac{1}{4}$ of NW $\frac{1}{4}$	2	24N	17E	NW	S27E	2,600
Rowlands-Matley-Hall Long Valley Creek Ditch	90-6-C ^{1/}		SE $\frac{1}{4}$ of SW $\frac{1}{4}$	35	25N	17E	SW	N68E	1,750
Airport Ditch	90d-6-B		SE $\frac{1}{4}$ of NW $\frac{1}{4}$	3	24N	17E	NW	S39E	2,850

^{1/}This point may be moved as channel conditions require.

-87-

SCHEDULE 1 (Continued)
 DESCRIPTION OF POINTS OF DIVERSION AND PLACES OF USE
 OF WATER FROM LONG VALLEY CREEK STREAM SYSTEM

Name of Claimant and Diversion System	Diversion Number on SWRCB Map	Acres	Subdivision in Which Point of Diversion or Acreage Occurs	Section	MDB&M		Reference Corner	Bearing in Degrees	Distance in Feet
					Township	Range			
<u>MATLEY (Continued)</u>									
Matley West Side Slough Ditch	94a-6-B		SE $\frac{1}{4}$ of SE $\frac{1}{4}$	33	25N	17E	SE	N57W	800
		4.4	NW $\frac{1}{4}$ of NW $\frac{1}{4}$	2	24N	17E			
		0.3	NW $\frac{1}{4}$ of NW $\frac{1}{4}$	3					
		25.6	NE $\frac{1}{4}$ of NW $\frac{1}{4}$						
		0.6	SE $\frac{1}{4}$ of NW $\frac{1}{4}$						
		19.0	NE $\frac{1}{4}$ of NE $\frac{1}{4}$						
		5.5	SE $\frac{1}{4}$ of SE $\frac{1}{4}$	28	25N	17E			
		10.0	NW $\frac{1}{4}$ of NE $\frac{1}{4}$	33					
		39.0	NE $\frac{1}{4}$ of NE $\frac{1}{4}$						
		35.0	SE $\frac{1}{4}$ of NE $\frac{1}{4}$						
		25.0	NE $\frac{1}{4}$ of SE $\frac{1}{4}$						
		18.0	SE $\frac{1}{4}$ of SE $\frac{1}{4}$						
		14.3	NW $\frac{1}{4}$ of NW $\frac{1}{4}$	34					
		40.0	SW $\frac{1}{4}$ of NW $\frac{1}{4}$						
		14.2	SE $\frac{1}{4}$ of NW $\frac{1}{4}$						
		40.0	NW $\frac{1}{4}$ of SW $\frac{1}{4}$						
		37.5	NE $\frac{1}{4}$ of SW $\frac{1}{4}$						
		25.2	SW $\frac{1}{4}$ of SW $\frac{1}{4}$						
		34.5	SE $\frac{1}{4}$ of SW $\frac{1}{4}$						
		24.8	NW $\frac{1}{4}$ of SE $\frac{1}{4}$						
		2.0	NE $\frac{1}{4}$ of SE $\frac{1}{4}$						
		13.3	SW $\frac{1}{4}$ of SE $\frac{1}{4}$						
		28.0	SE $\frac{1}{4}$ of SE $\frac{1}{4}$						
		0.3	SW $\frac{1}{4}$ of SW $\frac{1}{4}$	35					
	Total	456.5	East of Slough						
Matley South Stream Pipeline	92-6-B		NW $\frac{1}{4}$ of NW $\frac{1}{4}$	4	24N	17E	NW	S83E	1,200

-67-

SCHEDULE 1 (Continued)
 DESCRIPTION OF POINTS OF DIVERSION AND PLACES OF USE
 OF WATER FROM LONG VALLEY CREEK STREAM SYSTEM

Name of Claimant and Diversion System	Diversion Number on SWRCB Map	Acres	Subdivision in Which Point of Diversion or Acreage Occurs	Section	MDB&M		Reference Corner	Bearing in Degrees	Distance in Feet
					Township	Range			
<u>MATLEY (Continued)</u>									
Matley Spring	93-6-B		SW $\frac{1}{4}$ of SE $\frac{1}{4}$	33	25N	17E	SE	N89W	1,550
Matley Spring Channel	93a-6-B		SE $\frac{1}{4}$ of SE $\frac{1}{4}$	33	25N	17E	SE	N79W	1,450
Lower Matley South Stream Ditch	94-6-B		SE $\frac{1}{4}$ of SE $\frac{1}{4}$	33	25N	17E	SE	N57W	800
Matley North Stream Pipeline	95-6-B		SW $\frac{1}{4}$ of NW $\frac{1}{4}$	33	25N	17E	NW	S16E	2,000
Matley North Stream Ditch	96-6-B	0.9	SE $\frac{1}{4}$ of NW $\frac{1}{4}$	33	25N	17E	NW	S39E	2,650
		1.4	NW $\frac{1}{4}$ of NE $\frac{1}{4}$	4	24N	17E			
		5.5 ^{1/}	NE $\frac{1}{4}$ of NE $\frac{1}{4}$						
		30.2	NE $\frac{1}{4}$ of NW $\frac{1}{4}$	33	25N	17E			
		15.0	SE $\frac{1}{4}$ of NW $\frac{1}{4}$						
		40.0	NW $\frac{1}{4}$ of NE $\frac{1}{4}$						
		5.0	SW $\frac{1}{4}$ of NE $\frac{1}{4}$						
		12.6	SE $\frac{1}{4}$ of NE $\frac{1}{4}$						
		1.6	NE $\frac{1}{4}$ of SW $\frac{1}{4}$						
		40.0	SE $\frac{1}{4}$ of SW $\frac{1}{4}$						
		15.0	NW $\frac{1}{4}$ of SE $\frac{1}{4}$						
		34.6	NE $\frac{1}{4}$ of SE $\frac{1}{4}$						
		34.6	SW $\frac{1}{4}$ of SE $\frac{1}{4}$						
		18.8	SE $\frac{1}{4}$ of SE $\frac{1}{4}$						
	Total	220.6	West of Slough						
Matley House Spring	94b-6-A	3.0	NW $\frac{1}{4}$ of SW $\frac{1}{4}$	33	25N	17E	SW	N1E	1,330
			NE $\frac{1}{4}$ of SW $\frac{1}{4}$	33	25N	17E			

^{1/} Acreage irrigated is on land owned by Jane Ramelli.

SCHEDULE 1 (Continued)
DESCRIPTION OF POINTS OF DIVERSION AND PLACES OF USE
OF WATER FROM LONG VALLEY CREEK STREAM SYSTEM

Name of Claimant and Diversion System	Diversion Number on SWRCB Map	Acres	Subdivision in Which Point of Diversion or Acreage Occurs	Sec- tion	MDB&M		Refer- ence Corner	Bearing in Decrees	Distance in Feet
					Town- ship	Range			
<u>MATZOLL, HAROLD A. AND DOROTHY H.</u>									
Matzoll South Downing Creek (Proposed)	130c-7-B	Dom	NW $\frac{1}{4}$ of SW $\frac{1}{4}$	9	25N	16E	Undetermined		
			NW $\frac{1}{4}$ of SW $\frac{1}{4}$	9	25N	16E			
<u>MC CALLISTER, GENE AND HENRIETTA</u>									
McCallister Long Valley Creek (Proposed)	114a-7-C	11.0 <u>11.0</u>	E $\frac{1}{2}$ of SW $\frac{1}{4}$	8	25N	17E	Undetermined		
			NE $\frac{1}{4}$ of SW $\frac{1}{4}$	8	25N	17E			
			SE $\frac{1}{4}$ of SW $\frac{1}{4}$						
Total		22.0							
<u>MC FARLAND, MICHAEL H.</u>									
McFarland North Downing Creek (Proposed)	130a-7-B	Dom	NW $\frac{1}{4}$ of NW $\frac{1}{4}$	9	25N	16E	Undetermined		
			NW $\frac{1}{4}$ of NW $\frac{1}{4}$	9	25N	16E			
<u>MC GHEE, PERLEY T.</u>									
McGhee Pump (Proposed)	119a-7-B	Dom	SE $\frac{1}{4}$ of NW $\frac{1}{4}$	18	25N	17E	Undetermined		
			SE $\frac{1}{4}$ of NW $\frac{1}{4}$	18	25N	17E			
<u>MURPHY, JAMES L.</u>									
Hixon Spring No. 4	139-8-A	Dom	NW $\frac{1}{4}$ of SW $\frac{1}{4}$	27	26N	16E	SW	N24E	1,800
			S $\frac{1}{2}$	27	26N	16E			
			NE $\frac{1}{4}$ of NW $\frac{1}{4}$	34					
			NW $\frac{1}{4}$ of NE $\frac{1}{4}$						
<u>NYHUS, SAUNDRA</u>									
Nyhaus Willow Ranch Creek Upper (Proposed)	114d-7-B	Dom	SW $\frac{1}{4}$ of NW $\frac{1}{4}$	14	25N	16E	Undetermined		
			SW $\frac{1}{4}$ of NW $\frac{1}{4}$	14	25N	16E			

SCHEDULE 1 (Continued)
 DESCRIPTION OF POINTS OF DIVERSION AND PLACES OF USE
 OF WATER FROM LONG VALLEY CREEK STREAM SYSTEM

Name of Claimant and Diversion System	Diversion Number on SWRCB Map	Acres	Subdivision in Which Point of Diversion or Acreage Occurs	Sec- tion	MDB&M		Refer- ence Corner	Bearing in Decrees	Distance in Feet
					Town- ship	Range			
<u>OCCIDENTAL LAND, INC.</u> Occidental South Stream (Proposed)	51d-2-B	Dom	All	16	21N	17E	Undetermined South Stream within parcel (within Occidental South Stream watershed)		
Occidental North Stream (Proposed)	51e-2-B	Dom	All	16	21N	17E	Undetermined North Stream within parcel (within Occidental North Stream watershed)		
<u>OLSEN, OLIVER B. AND FRANCIS</u> Olsen Ditch	122a-7-B	Dom	NW $\frac{1}{4}$ of NE $\frac{1}{4}$ NW $\frac{1}{4}$ of NE $\frac{1}{4}$ NE $\frac{1}{4}$ of NE $\frac{1}{4}$ SW $\frac{1}{4}$ of NE $\frac{1}{4}$	18	25N	17E	NE	S71W	2,700
<u>ORR, RODNEY AND LILLIAN K.</u> Dixon Upper Willow Ranch Creek	120-7-B		SE $\frac{1}{4}$ of NW $\frac{1}{4}$	18	25N	17E	NW	S38E	2,650
Dixon Lower Willow Ranch Creek	121-7-B		SE $\frac{1}{4}$ of NW $\frac{1}{4}$	18	25N	17E	NW	S41E	2,650
Dixon Well	122-7-B		SE $\frac{1}{4}$ of NW $\frac{1}{4}$ NE $\frac{1}{4}$ of NW $\frac{1}{4}$ SE $\frac{1}{4}$ of NW $\frac{1}{4}$	18	25N	17E	NW	S45E	2,650
		1.0							
		2.0							
	Total	3.0							

SCHEDULE 1 (Continued)
 DESCRIPTION OF POINTS OF DIVERSION AND PLACES OF USE
 OF WATER FROM LONG VALLEY CREEK STREAM SYSTEM

Name of Claimant and Diversion System	Diversion Number on SWRCB Map	Acres	Subdivision in Which Point of Diversion or Acreage Occurs	Section	MDB&M		Reference Corner	Bearing in Degrees	Distance in Feet
					Township	Range			
OWENSVILLE MINING ASSOCIATION									
Ownesville Mining Association	115-7-B ^{1/}	Dom	SW $\frac{1}{4}$ of SW $\frac{1}{4}$ SW $\frac{1}{4}$ of SW $\frac{1}{4}$	13 13	25N 25N	16E 16E	SW	N28E	900
PARRECO, LEWIS M. AND RACHEL P.									
Parreco Long Valley Creek (Proposed)	90c-7-C	Dom	NE $\frac{1}{4}$ of NE $\frac{1}{4}$ NE $\frac{1}{4}$ of NE $\frac{1}{4}$	28 28	25N 25N	17E 17E	Undetermined		
PASCHAL, ALONZO W. AND KOTOKO, MARY									
Paschal Long Valley Creek Upper (Proposed)	124a-7-C	Dom	W $\frac{1}{2}$ of SE $\frac{1}{4}$ NE $\frac{1}{4}$ of SW $\frac{1}{4}$ NW $\frac{1}{4}$ of SE $\frac{1}{4}$ SW $\frac{1}{4}$ of SE $\frac{1}{4}$	6 6	25N 25N	17E 17E	Undetermined		
		3.7							
		1.4							
	Total	5.1							
Paschal Long Valley Creek Lower (Proposed)	124e-7-C	3.3	SE $\frac{1}{4}$ of NW $\frac{1}{4}$ SE $\frac{1}{4}$ of NW $\frac{1}{4}$	6 6	25N 25N	17E 17E	Undetermined		
PHILLIPS, JACK AND EDITH A.									
Phillips Dam (Proposed)	60c-4-B	34.0	NE $\frac{1}{4}$ of NE $\frac{1}{4}$ NW $\frac{1}{4}$ of NW $\frac{1}{4}$ NE $\frac{1}{4}$ of NW $\frac{1}{4}$ SW $\frac{1}{4}$ of NW $\frac{1}{4}$	5 4	22N 22N	17E 17E	NE	S50W	400
		34.0							
		9.0							

^{1/} Located on land administered by USBLM.

-53-

SCHEDULE 1 (Continued)
 DESCRIPTION OF POINTS OF DIVERSION AND PLACES OF USE
 OF WATER FROM LONG VALLEY CREEK STREAM SYSTEM

Name of Claimant and Diversion System	Diversion Number on SWRCB Map	Acres	Subdivision in Which Point of Diversion or Acreage Occurs	Section	MDB&M		Reference Corner	Bearing in Degrees	Distance in Feet
					Township	Range			
<u>PHILLIPS (Continued)</u>									
		30.0	SE $\frac{1}{4}$ of NW $\frac{1}{4}$	4	22N	17E			
		13.0	NW $\frac{1}{4}$ of NE $\frac{1}{4}$						
	Total	120.0 ^{1/}							
<u>POMEROY, CHARLES R.</u>									
Pomeroy Pump (Proposed)	118b-7-B	Dom	NW $\frac{1}{4}$ of SW $\frac{1}{4}$ NW $\frac{1}{4}$ of SW $\frac{1}{4}$	18 18	25N 25N	17E 17E	Undetermined		
<u>RAMELLI, DONALD E.</u>									
Ramelli Hunting Camp Spring	35-2-A	Dom	SE $\frac{1}{4}$ of NE $\frac{1}{4}$ SE $\frac{1}{4}$ of NE $\frac{1}{4}$ NE $\frac{1}{4}$ of SE $\frac{1}{4}$ SW $\frac{1}{4}$ of NW $\frac{1}{4}$ NW $\frac{1}{4}$ of SW $\frac{1}{4}$	19 19 20	21N 21N	17E 17E	NE	S33W	2,150
Ramelli Fish Pond Ditch	36-2-Special	Dom	NW $\frac{1}{4}$ of SW $\frac{1}{4}$ NW $\frac{1}{4}$ of SW $\frac{1}{4}$	20 20	21N 21N	17E 17E	SW	N12E	1,500
Ramelli Summer Home Spring	43-2-A	Dom	NE $\frac{1}{4}$ of SW $\frac{1}{4}$ SW $\frac{1}{4}$ of NE $\frac{1}{4}$ NW $\frac{1}{4}$ of SE $\frac{1}{4}$	28 28	21N 21N	17E 17E	SE	N60W	3,250
Ramelli Main Upper Meadow Ditch	37-2-B		NW $\frac{1}{4}$ of SE $\frac{1}{4}$	20	21N	17E	SE	N38W	3,250
Ramelli Upper South Side Ditch	37a-2-B		NW $\frac{1}{4}$ of SE $\frac{1}{4}$	20	21N	17E	SE	N38W	3,250

^{1/}This is gross acreage (see paragraph 22).

SCHEDULE 1 (Continued)
 DESCRIPTION OF POINTS OF DIVERSION AND PLACES OF USE
 OF WATER FROM LONG VALLEY CREEK STREAM SYSTEM

Name of Claimant and Diversion System	Diversion Number on SWRCB Map	Acres	Subdivision in Which Point of Diversion or Acreage Occurs	Sec- tion	MDB&M		Refer- ence Corner	Bearing in Degrees	Distance in Feet
					Town- ship	Range			
<u>RAMELLI (Continued)</u>									
Ramelli North Tributary Interceptor	38-2-B		SW $\frac{1}{4}$ of NE $\frac{1}{4}$	20	21N	17E	SE	N36W	3,350
Ramelli Cross Meadow Ditch	39-2-B		NE $\frac{1}{4}$ of SE $\frac{1}{4}$	20	21N	17E	SE	N22W	1,400
Ramelli South Side Ditch	40-2-B		NE $\frac{1}{4}$ of SE $\frac{1}{4}$	20	21N	17E	SE	N10W	1,550
Ramelli Balls Creek Interceptor	41-2-B		NE $\frac{1}{4}$ of SE $\frac{1}{4}$	20	21N	17E	SE	N17W	2,050
		2.0	SW $\frac{1}{4}$ of NE $\frac{1}{4}$	20	21N	17E			
		0.3	SE $\frac{1}{4}$ of NE $\frac{1}{4}$						
		2.5	NW $\frac{1}{4}$ of SE $\frac{1}{4}$						
		15.9	NE $\frac{1}{4}$ of SE $\frac{1}{4}$						
		11.6	NW $\frac{1}{4}$ of SW $\frac{1}{4}$	21					
		<u>0.7</u>	NE $\frac{1}{4}$ of SW $\frac{1}{4}$						
	Total	33.0	Upper Meadow						
Ramelli Lower Meadow Ditch	42-2-B		NW $\frac{1}{4}$ of SE $\frac{1}{4}$	21	21N	17E	SE	N58W	2,900
		5.8	NW $\frac{1}{4}$ of SE $\frac{1}{4}$	21	21N	17E			
		<u>15.6</u>	NE $\frac{1}{4}$ of SE $\frac{1}{4}$						
	Total	21.4	Lower Meadow						
Ramelli Upper East Tributary Ditch	44-2-B		SW $\frac{1}{4}$ of NE $\frac{1}{4}$	28	21N	17E	NE	S37W	3,100
Ramelli Lower East Tributary Ditch	45-2-B		SW $\frac{1}{4}$ of NE $\frac{1}{4}$	28	21N	17E	NE	S46W	2,250

SCHEDULE 1 (Continued)
 DESCRIPTION OF POINTS OF DIVERSION AND PLACES OF USE
 OF WATER FROM LONG VALLEY CREEK STREAM SYSTEM

Name of Claimant and Diversion System	Diversion Number on SWRCB Map	Acres	Subdivision in Which Point of Diversion or Acreage Occurs	Section	MDB&M		Reference Corner	Bearing in Degrees	Distance in Feet
					Township	Range			
<u>RAMELLI (Continued)</u>									
Ramelli Unnamed Tributary East Meadow Ditch	46-2-B		NW $\frac{1}{4}$ of NE $\frac{1}{4}$	28	21N	17E	NE	S74W	1,800
		1.6	SW $\frac{1}{4}$ of SE $\frac{1}{4}$	21	21N	17E			
		5.5	SE $\frac{1}{4}$ of SE $\frac{1}{4}$						
		12.7	NW $\frac{1}{4}$ of NE $\frac{1}{4}$	28					
		4.2	NE $\frac{1}{4}$ of NE $\frac{1}{4}$						
		9.6	SW $\frac{1}{4}$ of NE $\frac{1}{4}$						
	Total	33.6	East Meadow						
Ramelli Balls Creek Pump	47-2-B		NE $\frac{1}{4}$ of SE $\frac{1}{4}$	22	21N	17E	SE	N2W	1,700
		1.0	NE $\frac{1}{4}$ of SE $\frac{1}{4}$	22	21N	17E			
<u>RAMELLI, JANE</u>									
Oberhaus Surplus Channel	99-7-B		SE $\frac{1}{4}$ of NE $\frac{1}{4}$	29	25N	17E	NE	S27W	2,550
Oberhaus South Ditch	100-7-B		SW $\frac{1}{4}$ of NW $\frac{1}{4}$	28	25N	17E	NW	S3E	2,550
Oberhaus North Ditch	101-7-B		SW $\frac{1}{4}$ of NW $\frac{1}{4}$	28	25N	17E	NW	S3E	2,550
		1.0	NW $\frac{1}{4}$ of NW $\frac{1}{4}$	28	25N	17E			
		4.7	NE $\frac{1}{4}$ of NW $\frac{1}{4}$						
		27.5	SW $\frac{1}{4}$ of NW $\frac{1}{4}$						
		25.1	SE $\frac{1}{4}$ of NW $\frac{1}{4}$						
		27.7	NW $\frac{1}{4}$ of SW $\frac{1}{4}$						
		22.5	NE $\frac{1}{4}$ of SW $\frac{1}{4}$						
		24.2	SW $\frac{1}{4}$ of SW $\frac{1}{4}$						
		32.4	SE $\frac{1}{4}$ of SW $\frac{1}{4}$						
		1.0	SW $\frac{1}{4}$ of SE $\frac{1}{4}$						
		2.0	NE $\frac{1}{4}$ of NW $\frac{1}{4}$	33					
		5.5	NW $\frac{1}{4}$ of NE $\frac{1}{4}$ ^{1/}						
	Total	173.6							

^{1/} Acreage irrigated is on land owned by John Matley et al.

SCHEDULE 1 (Continued)
 DESCRIPTION OF POINTS OF DIVERSION AND PLACES OF USE
 OF WATER FROM LONG VALLEY CREEK STREAM SYSTEM

Name of Claimant and Diversion System	Diversion Number on SWRCB Map	Acres	Subdivision in Which Point of Diversion or Acreage Occurs	Sec- tion	MDB&M		Refer- ence Corner	Bearing in Decreces	Distance in Feet
					Town- ship	Range			
<u>RAMELLI, JANE (Continued)</u>									
		12.7	NE $\frac{1}{4}$ of NW $\frac{1}{4}$	28	25N	17E			
		9.9	SE $\frac{1}{4}$ of NW $\frac{1}{4}$						
		2.0	NW $\frac{1}{4}$ of NE $\frac{1}{4}$						
		8.8	NE $\frac{1}{4}$ of SW $\frac{1}{4}$						
		<u>6.6</u>	SE $\frac{1}{4}$ of SW $\frac{1}{4}$						
	Total	40.0	^{1/}						
<u>ROBINSON, CLYDE F. AND CAROLYN</u>									
Clyde Robinson Ditch (Proposed)	110a-7-0		SW $\frac{1}{4}$ of NE $\frac{1}{4}$	17	25N	17E	Undetermined		
		21.0	N $\frac{3}{4}$ of SE $\frac{1}{4}$						
		11.0	SW $\frac{1}{4}$ of NE $\frac{1}{4}$	17	25N	17E			
		<u>2.0</u>	NW $\frac{1}{4}$ of SE $\frac{1}{4}$						
		<u>2.0</u>	NE $\frac{1}{4}$ of SE $\frac{1}{4}$						
	Total	34.0							
<u>ROBINSON, SAMUEL L. AND KATHERINE L.</u>									
Robinson Long Valley Creek Ditch	103-7-C		NE $\frac{1}{4}$ of NW $\frac{1}{4}$	21	25N	17E	NE	S65W	2,950
		21.1	NW $\frac{1}{4}$ of NE $\frac{1}{4}$	17	25N	17E			
		10.5	SW $\frac{1}{4}$ of NE $\frac{1}{4}$						
		28.8	SE $\frac{1}{4}$ of NE $\frac{1}{4}$						
		1.4	NW $\frac{1}{4}$ of SE $\frac{1}{4}$						
		<u>32.0</u>	NE $\frac{1}{4}$ of SE $\frac{1}{4}$						
	Total	93.8	East of Long Valley Creek						

^{1/}This land is subirrigated by Hall Ditch.

-57-

SCHEDULE 1 (Continued)
 DESCRIPTION OF POINTS OF DIVERSION AND PLACES OF USE
 OF WATER FROM LONG VALLEY CREEK STREAM SYSTEM

Name of Claimant and Diversion System	Diversion Number on SWRCB Map	Acres	Subdivision in Which Point of Diversion or Acreage Occurs	Sec- tion	MDB&M		Refer- ence Corner	Bearing in Decrees	Distance in Feet
					Town- ship	Range			
<u>ROBINSON, SAMUEL (Continued)</u>									
Robinson Long Valley Creek Pump (Proposed)	110b-7-C	8.8	NW $\frac{1}{4}$ of NE $\frac{1}{4}$	17	25N	17E	Undetermined		
		4.1	NE $\frac{1}{4}$ of NW $\frac{1}{4}$	17	25N	17E			
		<u>4.1</u>	NW $\frac{1}{4}$ of NE $\frac{1}{4}$						
	Total	12.9	West of Long Valley Creek						
Robinson Canyon Upper North (Proposed)	116a-7-B		NW $\frac{1}{4}$ of SW $\frac{1}{4}$	24	25N	16E	SW	N18E	1,450
Robinson Canyon Upper South (Proposed)	116b-7-B	1.5	NW $\frac{1}{4}$ of SW $\frac{1}{4}$	24	25N	16E	SW	N10E	1,950
			NW $\frac{1}{4}$ of SW $\frac{1}{4}$	24	25N	16E			
Robinson Canyon Lower (Proposed)	116c-7-B	0.5	SE $\frac{1}{4}$ of NW $\frac{1}{4}$	24	25N	16E	SW	N35E	4,000
		1.0	SE $\frac{1}{4}$ of NW $\frac{1}{4}$	24	25N	16E			
		<u>1.0</u>	SW $\frac{1}{4}$ of NE $\frac{1}{4}$						
	Total	1.5							
Robinson Spring (Proposed)	116d-7-A	Dom	SW $\frac{1}{4}$ of NE $\frac{1}{4}$	24	25N	16E	NE	N45E	4,200
			SW $\frac{1}{4}$ of NE $\frac{1}{4}$	24	25N	16E			
<u>ROWLAND, FRANK M.</u>									
Zamboni Upper Channel Stock Tank (Proposed)	83a-6-A	Dom	SW $\frac{1}{4}$ of SW $\frac{1}{4}$	10	24N	17E	SW	N26E	1,000
			SW $\frac{1}{4}$ of SW $\frac{1}{4}$	10	24N	17E			
Rowland Rhodes Creek Ditch	87-6-B		NE $\frac{1}{4}$ of NE $\frac{1}{4}$	9	24N	17E	NE	S51W	1,700
Rowland Schaber Creek Ditch	88-6-B		SW $\frac{1}{4}$ of SE $\frac{1}{4}$	4	24N	17E	SE	N86W	1,600

SCHEDULE 1 (Continued)
 DESCRIPTION OF POINTS OF DIVERSION AND PLACES OF USE
 OF WATER FROM LONG VALLEY CREEK STREAM SYSTEM

Name of Claimant and Diversion System	Diversion Number on SWRCB Map	Acres	Subdivision in Which Point of Diversion or Acreage Occurs	Sec- tion	MDB&M		Refer- ence Corner	Bearing in Decrees	Distance in Feet
					Town- ship	Range			
<u>ROWLAND (Continued)</u>									
Rowland-Matley-Hall Long Valley Creek Ditch	90-6-C ^{1/}		SE $\frac{1}{4}$ of SW $\frac{1}{4}$	35	25N	17E	SW	N68E	1,750
		37.0	NW $\frac{1}{4}$ of NW $\frac{1}{4}$	3	24N	17E			
		11.0	NE $\frac{1}{4}$ of NW $\frac{1}{4}$						
		40.0	SW $\frac{1}{4}$ of NW $\frac{1}{4}$						
		35.8	SE $\frac{1}{4}$ of NW $\frac{1}{4}$						
		40.0	NW $\frac{1}{4}$ of SW $\frac{1}{4}$						
		40.0	NE $\frac{1}{4}$ of SW $\frac{1}{4}$						
		40.0	SW $\frac{1}{4}$ of SW $\frac{1}{4}$						
		21.8	NE $\frac{1}{4}$ of NE $\frac{1}{4}$	4					
		0.4	SW $\frac{1}{4}$ of NE $\frac{1}{4}$						
		40.0	SE $\frac{1}{4}$ of NE $\frac{1}{4}$						
		1.6	NW $\frac{1}{4}$ of SE $\frac{1}{4}$						
		40.0	NE $\frac{1}{4}$ of SE $\frac{1}{4}$						
		10.1	SW $\frac{1}{4}$ of SE $\frac{1}{4}$						
		40.0	SE $\frac{1}{4}$ of SE $\frac{1}{4}$						
		4.0	NW $\frac{1}{4}$ of NE $\frac{1}{4}$	9					
		14.4	NE $\frac{1}{4}$ of NE $\frac{1}{4}$						
		0.9	SW $\frac{1}{4}$ of SW $\frac{1}{4}$	34	25N	17E			
	Total	417.0							
Rowland Drainage Collection Ditch	89-6-B		SW $\frac{1}{4}$ of NW $\frac{1}{4}$	2	24N	17E	NW	S27E	2,600
		16.4	NW $\frac{1}{4}$ of NW $\frac{1}{4}$	2	24N	17E			
		3.6	SW $\frac{1}{4}$ of NW $\frac{1}{4}$						
		2.6	NE $\frac{1}{4}$ of NE $\frac{1}{4}$	3					
		0.4	SE $\frac{1}{4}$ of NE $\frac{1}{4}$						
	Total	23.0							

-59-

^{1/}This point may be moved as channel conditions require.

SCHEDULE 1 (Continued)
 DESCRIPTION OF POINTS OF DIVERSION AND PLACES OF USE
 OF WATER FROM LONG VALLEY CREEK STREAM SYSTEM

Name of Claimant and Diversion System	Diversion Number on SWRCB Map	Acres	Subdivision in Which Point of Diversion or Acreage Occurs	Section	MDB&M		Reference Corner	Bearing in Degrees	Distance in Feet
					Township	Range			
SARALEGUI LAND AND LIVESTOCK COMPANY Saralegui Stream Channel (Proposed)	56e-4&5-C ? 56d	Dom	W $\frac{1}{2}$ of W $\frac{1}{2}$	3	22N	17E	On Long Valley Creek within parcel Undetermined		
			NE $\frac{1}{4}$ of SW $\frac{1}{4}$	4					
			E $\frac{1}{2}$ of NE $\frac{1}{4}$	10					
			NE $\frac{1}{4}$ of SE $\frac{1}{4}$	9	23N	17E			
			W $\frac{1}{2}$ of W $\frac{1}{2}$	10					
			S $\frac{1}{2}$ of S $\frac{1}{2}$	16					
			SW $\frac{1}{4}$ of NE $\frac{1}{4}$	21					
			W $\frac{1}{2}$ of SE $\frac{1}{4}$	27					
			S $\frac{1}{2}$ of SW $\frac{1}{4}$	28					
			NW $\frac{1}{4}$	33					
			E $\frac{1}{2}$ of SW $\frac{1}{4}$	34					
			SE $\frac{1}{4}$ of SW $\frac{1}{4}$						
			SW $\frac{1}{4}$ of SE $\frac{1}{4}$						
			SW $\frac{1}{4}$ of SW $\frac{1}{4}$						
			E $\frac{1}{2}$ of W $\frac{1}{2}$						
			W $\frac{1}{2}$ of E $\frac{1}{2}$						
SE $\frac{1}{4}$ of SE $\frac{1}{4}$									
E $\frac{1}{2}$ of E $\frac{1}{2}$									
W $\frac{1}{2}$ of W $\frac{1}{2}$									
SE $\frac{1}{4}$ of SW $\frac{1}{4}$									
Saralegui Reno Junction Ditch North	60a-4-B		NW $\frac{1}{4}$ of NE $\frac{1}{4}$	5	22N	17E	NE	S75W	2,650

-60-

56e & 56f are
 Barrett Spring
 POD on Long Valley Creek
 Should probably be 56d.
 See A-1973 & Map #4

SCHEDULE 1 (Continued)
 DESCRIPTION OF POINTS OF DIVERSION AND PLACES OF USE
 OF WATER FROM LONG VALLEY CREEK STREAM SYSTEM

Name of Claimant and Diversion System	Diversion Number on SWRCB Map	Acres	Subdivision in Which Point of Diversion or Acreage Occurs	Section	MDB&M		Reference Corner	Bearing in Degrees	Distance in Feet
					Township	Range			
SARALEGUI LAND AND LIVESTOCK COMPANY (Continued)									
Saralegui Reno Junction Ditch South	60b-4-B	12.0	NW $\frac{1}{4}$ of NE $\frac{1}{4}$	5	22N	17E	NE	S75W	2,650
		0.5	NW $\frac{1}{4}$ of NE $\frac{1}{4}$	5	22N	17E			
		7.5	SW $\frac{1}{4}$ of SE $\frac{1}{4}$	32					
		7.5	SE $\frac{1}{4}$ of SE $\frac{1}{4}$						
	Total	20.0	Reno Junction land						
Saralegui South Stream (Proposed)	61c-5-B		SW $\frac{1}{4}$ of NW $\frac{1}{4}$	16	23N	17E	Undetermined		
Saralegui Interceptor Ditch	62-5-B		SW $\frac{1}{4}$ of SW $\frac{1}{4}$	9	23N	17E	SW	N53E	1,250
Saralegui Erosion Control Ditch	63-5-B		SE $\frac{1}{4}$ of SE $\frac{1}{4}$	8	23N	17E	SE	N17W	1,200
Saralegui Stockwater Pond	64-5-B		SW $\frac{1}{4}$ of SE $\frac{1}{4}$	8	23N	17E	SE	N57E	2,250
Saralegui Home Meadow Ditch No. 1	65-5-B		NE $\frac{1}{4}$ of SW $\frac{1}{4}$	8	23N	17E	SW	N53E	2,600
Saralegui Home Meadow Ditch No. 2	66-5-B		NE $\frac{1}{4}$ of SW $\frac{1}{4}$	8	23N	17E	SW	N43E	2,850
Saralegui Home Meadow Ditch No. 3	67-5-B		NE $\frac{1}{4}$ of SW $\frac{1}{4}$	8	23N	17E	SW	N41E	3,050
		5.5	SW $\frac{1}{4}$ of NE $\frac{1}{4}$	8	23N	17E			
		10.2	NE $\frac{1}{4}$ of SW $\frac{1}{4}$						
		37.3	NW $\frac{1}{4}$ of SE $\frac{1}{4}$						
		32.4	NE $\frac{1}{4}$ of SE $\frac{1}{4}$						
		5.4	SW $\frac{1}{4}$ of SE $\frac{1}{4}$						
		2.7	SE $\frac{1}{4}$ of SE $\frac{1}{4}$						

SCHEDULE 1 (Continued)
 DESCRIPTION OF POINTS OF DIVERSION AND PLACES OF USE
 OF WATER FROM LONG VALLEY CREEK STREAM SYSTEM

Name of Claimant and Diversion System	Diversion Number on SWRCB Map	Acres	Subdivision in Which Point of Diversion or Acreage Occurs	Sec- tion	MDB&M		Refer- ence Corner	Bearing in Decrees	Distance in Feet
					Town- ship	Range			
SARALEGUI LAND AND LIVESTOCK COMPANY (Continued)									
		16.6	NW $\frac{1}{4}$ of SW $\frac{1}{4}$	9	23N	17E			
		0.2	NE $\frac{1}{4}$ of SW $\frac{1}{4}$						
		6.5	SW $\frac{1}{4}$ of SW $\frac{1}{4}$						
		21.8	SE $\frac{1}{4}$ of SW $\frac{1}{4}$						
		1.4	SW $\frac{1}{4}$ of SE $\frac{1}{4}$						
		17.5	NE $\frac{1}{4}$ of NW $\frac{1}{4}$	16					
		10.0	SE $\frac{1}{4}$ of NW $\frac{1}{4}$						
		0.3	NW $\frac{1}{4}$ of NE $\frac{1}{4}$						
		2.5	NE $\frac{1}{4}$ of SW $\frac{1}{4}$						
	Total	170.3	Home Meadow						
-62- Saralegui Main Meadow Ditch	68-5-B		NE $\frac{1}{4}$ of NW $\frac{1}{4}$	10	23N	17E	NW	S77E	1,700
		13.3	NE $\frac{1}{4}$ of NW $\frac{1}{4}$	10	23N	17E			
		24.1	SE $\frac{1}{4}$ of NW $\frac{1}{4}$						
		12.0	SW $\frac{1}{4}$ of NE $\frac{1}{4}$						
		0.5	NE $\frac{1}{4}$ of SW $\frac{1}{4}$						
		<u>19.8</u>	NW $\frac{1}{4}$ of SE $\frac{1}{4}$						
	Total	69.7	Main Meadow						
Saralegui Long Valley Creek Pump	69-5-C		SE $\frac{1}{4}$ of NE $\frac{1}{4}$	10	23N	17E	NW	S60E	4,700
		21.1	SE $\frac{1}{4}$ of NE $\frac{1}{4}$	10	23N	17E			
		13.6	NE $\frac{1}{4}$ of SE $\frac{1}{4}$						
		18.8	NW $\frac{1}{4}$ of NW $\frac{1}{4}$	11					
		20.0	NE $\frac{1}{4}$ of NW $\frac{1}{4}$						
		37.8	SW $\frac{1}{4}$ of NW $\frac{1}{4}$						
		4.5	SE $\frac{1}{4}$ of NW $\frac{1}{4}$						
	<u>13.3</u>	NW $\frac{1}{4}$ of SW $\frac{1}{4}$							
	Total	129.1	Long Valley Creek						

SCHEDULE 1 (Continued)
 DESCRIPTION OF POINTS OF DIVERSION AND PLACES OF USE
 OF WATER FROM LONG VALLEY CREEK STREAM SYSTEM

Name of Claimant and Diversion System	Diversion Number on SWRCB Map	Acres	Subdivision in Which Point of Diversion or Acreage Occurs	Sec- tion	MDB&M		Refer- ence Corner	Bearing in Decreases	Distance in Feet
					Town- ship	Range			
<u>SARALEGUI LAND AND LIVESTOCK COMPANY (Continued)</u>									
Indian Spring	61-4-A ^{1/}	Dom	SE $\frac{1}{4}$ of SW $\frac{1}{4}$	27	23N	17E	SW	N82E	2,550
			SE $\frac{1}{4}$ of SW $\frac{1}{4}$	27	23N	17E			
Fransden Spring	69a-4-A ^{1/}	Dom	NE $\frac{1}{4}$ of SE $\frac{1}{4}$	6	22N	18E	SW	N63E	4,100
			NE $\frac{1}{4}$ of SE $\frac{1}{4}$	6	22N	18E			
Yellow Rock Spring	70-4-A ^{1/}	Dom	NE $\frac{1}{4}$ of NW $\frac{1}{4}$	31	23N	18E	NW	S71E	2,250
			NE $\frac{1}{4}$ of NW $\frac{1}{4}$	31	23N	18E			
<u>SCHNITZER, HENRY LEO</u>									
Schnitzer Diversion (Proposed)	114j-7-B	Dom	SE $\frac{1}{4}$ of NE $\frac{1}{4}$	15	25N	16E	Undetermined		
			SE $\frac{1}{4}$ of NE $\frac{1}{4}$	15	25N	16E			
<u>SINERIUS, HERMAN A. AND JUNE</u>									
Hixon Spring No. 4	139-8-A	1.7	NW $\frac{1}{4}$ of SW $\frac{1}{4}$	27	26N	16E	SW	N24E	1,800
			NW $\frac{1}{4}$ of SW $\frac{1}{4}$	27	26N	16E			
<u>SMART RANCH PROPERTIES</u>									
Smart Ranch Long Valley East Drain (Proposed)	102b-6-B	Dom	S $\frac{1}{2}$ of SW $\frac{1}{4}$	36	25N	17E	Undetermined		
			S $\frac{1}{2}$ of SW $\frac{1}{4}$	36	25N	17E			

^{1/} Located on land administered by USBLM.

SCHEDULE 1 (Continued)
 DESCRIPTION OF POINTS OF DIVERSION AND PLACES OF USE
 OF WATER FROM LONG VALLEY CREEK STREAM SYSTEM

Name of Claimant and Diversion System	Diversion Number on SWRCB Map	Acres	Subdivision in Which Point of Diversion or Acreage Occurs	Section	MDB&M		Reference Corner	Bearing in Degrees	Distance in Feet
					Township	Range			
<u>SMART RANCH PROPERTIES (Continued)</u>									
Smart Ranch Dry Valley Creek (Proposed)	105a-6-B								
		Dom	NE $\frac{1}{4}$		1	24N	17E		On Dry Valley Creek within parcel
			SW $\frac{1}{4}$ of SW $\frac{1}{4}$		6	24N	18E		
			N $\frac{1}{2}$ of NW $\frac{1}{4}$		7				
			SE $\frac{1}{4}$ of NW $\frac{1}{4}$						
			NE $\frac{1}{4}$						
			N $\frac{1}{2}$ of SE $\frac{1}{4}$						
			SW $\frac{1}{4}$		36	25N	17E		Undetermined
			NW $\frac{1}{4}$ of SE $\frac{1}{4}$						
			S $\frac{1}{2}$ of SE $\frac{1}{4}$						
<u>SNOW, W. D.</u>									
Snow Upper Ditch (Proposed)	53-3-C		NE $\frac{1}{4}$ of SE $\frac{1}{4}$		22	22N	17E	SE	N25W 2,050
Snow Lower Ditch (Proposed)	54-3-C		NW $\frac{1}{4}$ of NE $\frac{1}{4}$		22	22N	17E		Undetermined
		4.5	SE $\frac{1}{4}$ of SW $\frac{1}{4}$		15	22N	17E		
		6.1	NW $\frac{1}{4}$ of NE $\frac{1}{4}$						
		3.8	SW $\frac{1}{4}$ of NE $\frac{1}{4}$						
		2.2	SE $\frac{1}{4}$ of NE $\frac{1}{4}$						
		<u>3.1</u>	NE $\frac{1}{4}$ of SE $\frac{1}{4}$						
		Total							
		19.7							
<u>TRANBERG, VERNER E. AND E.</u>									
Tranberg Spring	60e-4-A		SW $\frac{1}{4}$ of SE $\frac{1}{4}$		33	23N	17E	SE	N65W 2,600
		Dom	SW $\frac{1}{4}$ of SE $\frac{1}{4}$		33	23N	17E		

-79-

SCHEDULE 1 (Continued)
 DESCRIPTION OF POINTS OF DIVERSION AND PLACES OF USE
 OF WATER FROM LONG VALLEY CREEK STREAM SYSTEM

Name of Claimant and Diversion System	Diversion Number on SWRCB Map	Acres	Subdivision in Which Point of Diversion or Acreage Occurs	Section	MDB&M		Reference Corner	Bearing in Degrees	Distance in Feet
					Township	Range			
TROSI, FRANK C. AND RYAN, CAMILLE T.									
Trosi Coulee Canyon	55b-3-B		NE $\frac{1}{4}$ of NE $\frac{1}{4}$	29	22N	17E	NE	S75W	1,250
Trosi Roberts Creek	56-3-B		SE $\frac{1}{4}$ of NE $\frac{1}{4}$	20	22N	17E	NE	S2W	2,200
		2.0	NE $\frac{1}{4}$ of SW $\frac{1}{4}$	16	22N	17E			
		2.2	SW $\frac{1}{4}$ of SW $\frac{1}{4}$						
		27.3	SE $\frac{1}{4}$ of SW $\frac{1}{4}$						
		13.6	NW $\frac{1}{4}$ of NW $\frac{1}{4}$	21					
		8.9	NE $\frac{1}{4}$ of NW $\frac{1}{4}$						
		<u>7.1</u>	SW $\frac{1}{4}$ of NW $\frac{1}{4}$						
	Total	61.1							
-65- TROST, HUBERT D. AND EMILY									
Old Log Pond	57-4-Par.27		SW $\frac{1}{4}$ of NE $\frac{1}{4}$	4	22N	17E	NW	S68E	3,700
Trost West Spring	57a-4-A		SW $\frac{1}{4}$ of NE $\frac{1}{4}$	4	22N	17E	NW	S62E	3,300
Trost North Spring	57b-4-A		SW $\frac{1}{4}$ of NE $\frac{1}{4}$	4	22N	17E	NW	S71E	3,300
Trost South Upper Spring	57c-4-A		SW $\frac{1}{4}$ of NE $\frac{1}{4}$	4	22N	17E	NW	S54E	3,550
Trost South Lower Spring	57d-4-A		NW $\frac{1}{4}$ of SE $\frac{1}{4}$	4	22N	17E	NW	S56E	3,900
		3.0	SW $\frac{1}{4}$ of NE $\frac{1}{4}$	4	22N	17E			
		<u>2.0</u>	NW $\frac{1}{4}$ of SE $\frac{1}{4}$						
	Total	5.0							
TYZBIR, JAMES S. AND MARY T.									
Tyzbir Upper House Spring	58-4-A		NW $\frac{1}{4}$ of NE $\frac{1}{4}$	4	25N	18E	NE	S76W	2,650

SCHEDULE 1 (Continued)
DESCRIPTION OF POINTS OF DIVERSION AND PLACES OF USE
OF WATER FROM LONG VALLEY CREEK STREAM SYSTEM

Name of Claimant and Diversion System	Diversion Number on SWRCB Map	Acres	Subdivision in Which Point of Diversion or Acreage Occurs	Sec- tion	MDB&M		Refer- ence Corner	Bearing in Decrees	Distance in Feet
					Town- ship	Range			
<u>TYZBIR (Continued)</u>									
Tyzbir Garden Spring	59-4-A		NW $\frac{1}{4}$ of NE $\frac{1}{4}$	4	25N	18E	NE	S75W	2,550
Tyzbir Corral Spring	60-4-A		NW $\frac{1}{4}$ of NE $\frac{1}{4}$	4			NE	S72W	2,000
Tyzbir Lower House Spring	60d-4-A	13.0 ^{1/}	NW $\frac{1}{4}$ of NE $\frac{1}{4}$ NW $\frac{1}{4}$ of NE $\frac{1}{4}$	4 4	25N	18E	NE	S70E	2,250
<u>U. S. BUREAU OF LAND MANAGEMENT</u>									
Ferris Springs (aka Fort Sage Campground Spring)	106-7-A	Dom	NE $\frac{1}{4}$ of NW $\frac{1}{4}$ NE $\frac{1}{4}$ of NW $\frac{1}{4}$	30 30	25N	18E	NW	S77E	2,800
Pickens Reservoir	107-7-Par.31	Dom	SE $\frac{1}{4}$ of NW $\frac{1}{4}$ SE $\frac{1}{4}$ of NW $\frac{1}{4}$	19 19	25N	18E	NW	S39E	2,400
Pickens Spring	108-7-A	Dom	SW $\frac{1}{4}$ of SE $\frac{1}{4}$ SW $\frac{1}{4}$ of SE $\frac{1}{4}$	18 18	25N	18E	SW	N66E	4,200
Doyle Spring	109-7-A	Dom	NW $\frac{1}{4}$ of NE $\frac{1}{4}$ NW $\frac{1}{4}$ of NE $\frac{1}{4}$	23 23	25N	17E	NE	S72W	2,450
Doyle Spring No. 1	110-7-A	Dom	NW $\frac{1}{4}$ of SE $\frac{1}{4}$ NW $\frac{1}{4}$ of SE $\frac{1}{4}$	15 15	25N	17E	SE	N48W	2,950
Jesus Spring	111-7-Par.39	Dom	SE $\frac{1}{4}$ of NE $\frac{1}{4}$ SE $\frac{1}{4}$ of NE $\frac{1}{4}$	12 12	25N	17E	NE	S8W	1,500
Fort Sage Spring No. 2	112-7-A	Dom	SE $\frac{1}{4}$ of NW $\frac{1}{4}$ SE $\frac{1}{4}$ of NW $\frac{1}{4}$	11 11	25N	17E	NW	S40E	2,800

^{1/} This is gross acreage (see paragraph 22).

SCHEDULE 1 (Continued)
DESCRIPTION OF POINTS OF DIVERSION AND PLACES OF USE
OF WATER FROM LONG VALLEY CREEK STREAM SYSTEM

Name of Claimant and Diversion System	Diversion Number on SWRCB Map	Acres	Subdivision in Which Point of Diversion or Acreage Occurs	Section	MDB&M		Reference Corner	Bearing in Degrees	Distance in Feet
					Township	Range			
U. S. BUREAU OF LAND MANAGEMENT (Continued)									
Fort Sage Spring No. 1	113-7-A	Dom	NW $\frac{1}{4}$ of NE $\frac{1}{4}$	3	25N	17E	NE	S52W	1,700
			NW $\frac{1}{4}$ of NE $\frac{1}{4}$	3	25N	17E			
Indian Spring	114-8-Par.40	Dom	SE $\frac{1}{4}$ of SE $\frac{1}{4}$	33	26N	17E	SE	N78W	500
			SE $\frac{1}{4}$ of SE $\frac{1}{4}$	33	26N	17E			
USBIM Willow Ranch Creek Diversion (Proposed)	116-7-B	Dom		On Willow Ranch		Undetermined			
				13	25N	16E	Creek within parcel		
			SE $\frac{1}{4}$ of SW $\frac{1}{4}$						
			SW $\frac{1}{4}$ of SE $\frac{1}{4}$						
			NE $\frac{1}{4}$ of NW $\frac{1}{4}$	24					
U. S. HERTZ, INC.									
Mesquite Pond	126a-7-A		SW $\frac{1}{4}$ of NE $\frac{1}{4}$	2	25N	16E	NE	S32W	2,550
Laurel Spring	126b-7-B		NE $\frac{1}{4}$ of NE $\frac{1}{4}$	2	25N	16E	NE	S1W	1,100
Spring No. 1	131a-7-A		NE $\frac{1}{4}$ of NE $\frac{1}{4}$	10	25N	16E	NE	S16W	1,150
Spring No. 2	131b-7-A		NE $\frac{1}{4}$ of NE $\frac{1}{4}$	10	25N	16E	NE	S7W	1,150
Spring No. 3	131c-7-A		NW $\frac{1}{4}$ of NW $\frac{1}{4}$	11	25N	16E	NW	S3E	1,250
Spring No. 4	131d-7-A		SW $\frac{1}{4}$ of NW $\frac{1}{4}$	11	25N	16E	NW	S8E	1,450
Spring No. 5	131e-7-A		SW $\frac{1}{4}$ of NW $\frac{1}{4}$	11	25N	16E	NW	S18E	1,700
Parman Reservoir	132-7-B		SE $\frac{1}{4}$ of SE $\frac{1}{4}$	3	25N	16E	SE	N45W	1,150
New U. S. Hertz Dam (Proposed)	132a-7-B		NE $\frac{1}{4}$ of SE $\frac{1}{4}$	3	25N	16E	SE	N29W	1,650
Indian Pond	133a-7-A		NE $\frac{1}{4}$ of SW $\frac{1}{4}$	2	25N	16E	NE	S45W	3,900
North Pond	133b-7-A		SE $\frac{1}{4}$ of NW $\frac{1}{4}$	2	25N	16E	NW	S52E	2,450
Maple Spring	133c-7-A		SW $\frac{1}{4}$ of NE $\frac{1}{4}$	2	25N	16E	NE	S58E	3,000

SCHEDULE 1 (Continued)
 DESCRIPTION OF POINTS OF DIVERSION AND PLACES OF USE
 OF WATER FROM LONG VALLEY CREEK STREAM SYSTEM

Name of Claimant and Diversion System	Diversion Number on SWRCB Map	Acres	Subdivision in Which Point of Diversion or Acreage Occurs	Sec- tion	MDB&M		Refer- ence Corner	Bearing in Decreces	Distance in Feet
					Town- ship	Range			
U. S. HERTZ, INC. (Continued)									
Duck Pond	133d-7-B		NE $\frac{1}{4}$ of NE $\frac{1}{4}$	2	25N	16E	NE	S48W	1,100
Pine Pond	133e-7-B		NE $\frac{1}{4}$ of NE $\frac{1}{4}$	2	25N	16E	NE	S64W	750
		38.0	NW $\frac{1}{4}$ of NW $\frac{1}{4}$	2	25N	16E			
		40.0	NE $\frac{1}{4}$ of NW $\frac{1}{4}$						
		34.0	SW $\frac{1}{4}$ of NW $\frac{1}{4}$						
		40.0	SE $\frac{1}{4}$ of NW $\frac{1}{4}$						
		40.0	NW $\frac{1}{4}$ of NE $\frac{1}{4}$						
		40.0	NE $\frac{1}{4}$ of NE $\frac{1}{4}$						
		40.0	SW $\frac{1}{4}$ of NE $\frac{1}{4}$						
		40.0	SE $\frac{1}{4}$ of NE $\frac{1}{4}$						
		12.0	NW $\frac{1}{4}$ of SW $\frac{1}{4}$						
		40.0	NE $\frac{1}{4}$ of SW $\frac{1}{4}$						
		3.0	SW $\frac{1}{4}$ of SW $\frac{1}{4}$						
		37.0	SE $\frac{1}{4}$ of SW $\frac{1}{4}$						
		40.0	NW $\frac{1}{4}$ of SE $\frac{1}{4}$						
		40.0	NE $\frac{1}{4}$ of SE $\frac{1}{4}$						
	Total	484.0 ^{1/}							
Ranch House Spring	133-7-A		SE $\frac{1}{4}$ of SE $\frac{1}{4}$	3	25N	16E	SE	N40W	1,800
		Dom	NW $\frac{1}{4}$ of SW $\frac{1}{4}$	2	25N	16E			
U. S. PLUMAS NATIONAL FOREST									
East Boundry Springs (Proposed)	64a-5-B		SE $\frac{1}{4}$ of SE $\frac{1}{4}$	7	23N	17E	SE	N50W	1,100
		Dom	SE $\frac{1}{4}$ of SE $\frac{1}{4}$	7	23N	17E			

^{1/}This is gross acreage (see paragraph 22).

SCHEDULE 1 (Continued)
 DESCRIPTION OF POINTS OF DIVERSION AND PLACES OF USE
 OF WATER FROM LONG VALLEY CREEK STREAM SYSTEM

Name of Claimant and Diversion System	Diversion Number on SWRCB Map	Acres	Subdivision in Which Point of Diversion or Acreage Occurs	Section	MDB&M		Reference Corner	Bearing in Degrees	Distance in Feet
					Township	Range			
U. S. PLUMAS NATIONAL FOREST (Continued)									
Jeep Spring	65a-5-A	Dom	NW $\frac{1}{4}$ of SE $\frac{1}{4}$	7	23N	17E	SE	N55W	2,800
			NW $\frac{1}{4}$ of SE $\frac{1}{4}$	7	23N	17E			
Young Spring	130-7-Par.41	Dom	SE $\frac{1}{4}$ of SE $\frac{1}{4}$	5	25N	16E	SE	N65W	750
			SE $\frac{1}{4}$ of SE $\frac{1}{4}$	5	25N	16E			
Hobo Spring (Proposed)	131-7-A	Dom	SE $\frac{1}{4}$ of NW $\frac{1}{4}$	9	25N	16E	NE	S68W	4,200
			SE $\frac{1}{4}$ of NW $\frac{1}{4}$	9	25N	16E			
Meadowview Spring	133F-7-A	Dom	NE $\frac{1}{4}$ of SW $\frac{1}{4}$	4	25N	16E	SW	N59E	2,200
			NE $\frac{1}{4}$ of SW $\frac{1}{4}$	4	25N	16E			
U. S. TOIYABE NATIONAL FOREST									
Long Valley Campground No. 4 (Proposed)	1a-1-B	Dom	Lot 8	7	20N	18E	Undetermined		
			Lot 8	7	20N	18E			
Long Valley Campground No. 5 (Proposed)	1b-1-B	Dom	Lot 6	7	20N	18E	Undetermined		
			Lot 6	7	20N	18E			
Long Valley Campground No. 1 (Proposed)	15a-1-B	Dom	NW $\frac{1}{4}$ of SW $\frac{1}{4}$	10	20N	17E	Undetermined		
			NW $\frac{1}{4}$ of SW $\frac{1}{4}$	10	20N	17E			
Flume Campground (Proposed)	15b-1-B	Dom	NE $\frac{1}{4}$ of NE $\frac{1}{4}$	10	20N	17E	Undetermined		
			NE $\frac{1}{4}$ of NE $\frac{1}{4}$	10	20N	17E			
Long Valley Campground No. 2 (Proposed)	15c-1-B	Dom	SW $\frac{1}{4}$ of NW $\frac{1}{4}$	11	20N	17E	Undetermined		
			SW $\frac{1}{4}$ of NW $\frac{1}{4}$	11	20N	17E			

SCHEDULE.1 (Continued)
 DESCRIPTION OF POINTS OF DIVERSION AND PLACES OF USE
 OF WATER FROM LONG VALLEY CREEK STREAM SYSTEM

Name of Claimant and Diversion System	Diversion Number on SWRCB Map	Acres	Subdivision in Which Point of Diversion or Acreage Occurs	Section	MDB&M		Reference Corner	Bearing in Degrees	Distance in Feet
					Township	Range			
U. S. TOIYABE NATIONAL FOREST (Continued)									
Long Valley Campground No. 3 (Proposed)	15d-1-B	Dom	NE $\frac{1}{4}$ of NW $\frac{1}{4}$ NE $\frac{1}{4}$ of NW $\frac{1}{4}$	11 11	20N 20N	17E 17E		Undetermined	
Evans Canyon Campground (Proposed)	51g-2-B	Dom	NE $\frac{1}{4}$ of SW $\frac{1}{4}$ NE $\frac{1}{4}$ of SW $\frac{1}{4}$	18 18	21N 21N	17E 17E		Undetermined	
Roberts Canyon Creek Campground (Proposed)	55c-3-B	Dom	NW $\frac{1}{4}$ of NW $\frac{1}{4}$ NW $\frac{1}{4}$ of NW $\frac{1}{4}$	31 31	22N 22N	17E 17E		Undetermined	
WILES, THEO H.									
Hixon Spring No. 2	137-8-A		SW $\frac{1}{4}$ of SW $\frac{1}{4}$	27	26N	16E	SW	N53E	1,550
Hixon Spring No. 3	138-8-A		SW $\frac{1}{4}$ of SW $\frac{1}{4}$	27	26N	16E	SW	N41E	1,550
		2.3	NW $\frac{1}{4}$ of SW $\frac{1}{4}$	27	26N	16E			
		2.6	SW $\frac{1}{4}$ of SW $\frac{1}{4}$						
		<u>3.3</u>	SE $\frac{1}{4}$ of SW $\frac{1}{4}$						
	Total	8.2							
WILSON, LE ROY V. AND MARCELLA J.									
Hixon Spring No. 1	136-8-A	Dom	SE $\frac{1}{4}$ of SW $\frac{1}{4}$ SW $\frac{1}{4}$ of SE $\frac{1}{4}$	27 27	26N 26N	16E 16E	SW	N59E	1,900
Hixon Spring No. 4	139-8-A		NW $\frac{1}{4}$ of SW $\frac{1}{4}$ NW $\frac{1}{4}$ of SW $\frac{1}{4}$	27 27	26N 26N	16E 16E	SW	N24E	1,800
		4.5	NE $\frac{1}{4}$ of SW $\frac{1}{4}$						
		7.9	SE $\frac{1}{4}$ of SW $\frac{1}{4}$						
		<u>7.8</u>							
	Total	20.2							

SCHEDULE 1 (Continued)
 DESCRIPTION OF POINTS OF DIVERSION AND PLACES OF USE
 OF WATER FROM LONG VALLEY CREEK STREAM SYSTEM

Name of Claimant and Diversion System	Diversion Number on SWRCB Map	Acres	Subdivision in Which Point of Diversion or Acreage Occurs	Sec- tion	MDB&M		Refer- ence Corner	Bearing in Decrees	Distance in Feet
					Town- ship	Range			
<u>WISKEMANN, R. MARTIN AND ELIZABETH</u>									
Wiskemann Diversion (Proposed)	130b-7-B	Dom	SW $\frac{1}{4}$ of NW $\frac{1}{4}$	9	25N	16E	Undetermined		
			SW $\frac{1}{4}$ of NW $\frac{1}{4}$	9	25N	16E			
<u>WOBBE, DENNIS E. AND RETTERRATH, GORDON J. AND RITA J.</u>									
Wobbe Pump (Proposed)	124d-7-C	2.9	NE $\frac{1}{4}$ of NW $\frac{1}{4}$	6	25N	17E	Undetermined		
			NE $\frac{1}{4}$ of NW $\frac{1}{4}$	6	25N	17E			
<u>ZAMBONI, VICTOR J.</u>									
Zamboni South Stream East	81-6-B		SW $\frac{1}{4}$ of NE $\frac{1}{4}$	10	24N	17E	NE	S50W	2,600
Zamboni South Stream West	82-6-B		SW $\frac{1}{4}$ of NE $\frac{1}{4}$	10	24N	17E	NE	S50W	2,600
Zamboni Upper Spring Channel Ditch	83-6-A		SW $\frac{1}{4}$ of SW $\frac{1}{4}$	10	24N	17E	SW	N26E	1,000
Zamboni Lower Spring Channel Ditch	84-6-A		NW $\frac{1}{4}$ of SW $\frac{1}{4}$	10	24N	17E	SW	N15E	1,950
Zamboni Upper North Stream Ditch	84a-6-B		SW $\frac{1}{4}$ of NW $\frac{1}{4}$	10	24N	17E	NW	S15E	1,700
Zamboni North Stream Reservoir Ditch	85-6-B		NW $\frac{1}{4}$ of NW $\frac{1}{4}$	10	24N	17E	NW	S38E	1,100

SCHEDULE 1 (Continued)
 DESCRIPTION OF POINTS OF DIVERSION AND PLACES OF USE
 OF WATER FROM LONG VALLEY CREEK STREAM SYSTEM

Name of Claimant and Diversion System	Diversion Number on SWRCB Map	Acres	Subdivision in Which Point of Diversion or Acreage Occurs	Sec- tion	MDB&M		Refer- ence Corner	Bearing in Decrees	Distance in Feet
					Town- ship	Range			
<u>ZAMBONI (Continued)</u>									
Zamboni Lower North Stream Ditch	86-6-B		NW $\frac{1}{4}$ of NW $\frac{1}{4}$	10	24N	17E	NW	S63E	700
		40.0	SE $\frac{1}{4}$ of SW $\frac{1}{4}$	3	24N	17E			
		32.2	NW $\frac{1}{4}$ of SE $\frac{1}{4}$						
		34.0	NE $\frac{1}{4}$ of SE $\frac{1}{4}$						
		29.3	SW $\frac{1}{4}$ of SE $\frac{1}{4}$						
		16.3	SE $\frac{1}{4}$ of SE $\frac{1}{4}$						
		18.4	NW $\frac{1}{4}$ of NW $\frac{1}{4}$	10					
		23.2	NE $\frac{1}{4}$ of NW $\frac{1}{4}$						
		1.4	SW $\frac{1}{4}$ of NW $\frac{1}{4}$						
		35.7	NW $\frac{1}{4}$ of NE $\frac{1}{4}$						
		10.0	NE $\frac{1}{4}$ of NE $\frac{1}{4}$						
		7.2	SW $\frac{1}{4}$ of NE $\frac{1}{4}$						
	Total	247.7							

SCHEDULE A
ALLOTMENTS TO VARIOUS CLAIMANTS
OF SPECIAL CLASS RIGHTS

Name of Claimant	Diversion No. on SWRCB Map	Use	Area Served Acres	Source of Water	Allotment
L.B.M. Properties, Inc.	1(2-A)	Dom		Lindquist Spring No. 1	Entire Flow
	2(2-A)	Dom		Lindquist Spring No. 2	Entire Flow
	2a(2-A)	Dom		Lindquist Spring No. 3	Entire Flow
	31(2-A)	Dom		Lindquist Mountain Spring	Entire Flow
	32(2-A)	Irr	17.0	Lindquist Mountain Spring Channel	Entire Flow
Ramelli, Donald E.	35(2-A)	Dom		Ramelli Hunting Camp Spring	Entire Flow
	43(2-A)	Dom		Ramelli Summer Home Spring	Entire Flow
Bertolino, Alfred C. and Helen G. and Barrett, John W. et al	56e(4-A) 56f(4-A)	Irr	9.2	Barrett Spring	Entire Flow ^{1/}
Trost, Herbert P. and Emily	57a(4-A)			Trost West Spring	Entire Flow
	57b(4-A)			Trost North Spring	Entire Flow
	57c(4-A)	Irr	5.0	Trost South Upper Spring	Entire Flow
	57d(4-A)			Trost South Lower Spring	Entire Flow
Tyzbir, James S. and Mary T.	58(4-A)			Tyzbir Upper House Spring	Entire Flow
	59(4-A)	Irr	13.0 ^{2/}	Tyzbir Garden Spring	Entire Flow
	60(4-A)			Tyzbir Corral Spring	Entire Flow
	60d(4-A)			Tyzbir Lower House Spring	Entire Flow

^{1/}"Bertolinos are entitled to one-half the flow of Barrett Spring but not to exceed 0.02 cfs, and the Barretts are entitled to the remainder of the flow except that Bertolinos may divert Barretts allotment to the extent that it is not beneficially used by Barretts, all as more specifically set forth in an agreement between the parties recorded in Book 297 at page 416 of the official records of Lassen County California."

^{2/}This is a gross acreage (see paragraph 22).

SCHEDULE A (Continued)
ALLOTMENTS TO VARIOUS CLAIMANTS
OF SPECIAL CLASS RIGHTS

Name of Claimant	Diversion No. on SWRCB Map	Use	Area Served Acres	Source of Water	Allotment
Tranberg, Verner E. and E.	60e(4-A)	Dom		Tranberg Spring	Entire Flow
Saralegui Land and Livestock Company	61(4-A)	Dom		Indian Spring	Entire Flow
U. S. Plumas National Forest	65a(5-A)	Dom		Jeep Spring	Entire Flow
Saralegui Land and Livestock Company	69a(4-A)	Dom		Fransden Spring	Entire Flow
Saralegui Land and Livestock Co. and Galeppi, Fred E.	70(4-A)	Dom		Yellow Rock Spring	Entire Flow ^{1/}
Galeppi, Fred E.	71(5-A)	Dom		Galeppi Spring	Entire Flow
Hintz, Ermin J.	73a(6-A)	Irr	1.0	Hintz South Springs	Entire Flow
	73b(6-A)	Irr	1.0	Hintz North Springs	Entire Flow
Hawkins, John W.	80b(6-A)	Dom		Hawkins Spring	Entire Flow
Zamboni, Victor J.	83(6-A)	Irr	<u>2/</u>	Zamboni Upper Spring Channel	<u>3/</u>
	84(6-A)	Irr	<u>2/</u>	Zamboni Lower Spring	Entire Flow
Rowland, Frank M.	83a(6-A)	Dom		Zamboni Upper Spring Channel	<u>4/</u>

^{1/} Both parties have an undivided interest in this allotment.

^{2/} The place of use is included in that shown in Schedule B-14.

^{3/} This allotment is for the entire flow not used by F. M. Rowland through Diversion No. 83a(6-A).

^{4/} This allotment is for an amount sufficient to maintain a stockwatering tank full of water.

SCHEDULE A (Continued)
ALLOTMENTS TO VARIOUS CLAIMANTS
OF SPECIAL CLASS RIGHTS

Name of Claimant	Diversion No. on SWRCB Map	Use	Area Served Acres	Source of Water	Allotment
Matley, John M. et al	93(6-A)	Irr	<u>1</u> / ₂	Matley Stock Pond Spring	Entire Flow
	94b(6-A)	Irr	3.0	Matley House Spring	Entire Flow
Eagle Peak Ski Area	98b(6-A)	Dom		Eagle Peak Ski Area Domestic Spring	Entire Flow
U. S. Bureau of Land Management	106(7-A)	Dom		Fort Sage Campgrounds Spring	Entire Flow
	108(7-A)	Dom		Pickens Spring	Entire Flow
	109(7-A)	Dom		Doyle Spring	Entire Flow
	110(7-A)	Dom		Doyle Spring No. 1	Entire Flow
	112(7-A)	Dom		Fort Sage Spring No. 2	Entire Flow
	113(7-A)	Dom		Fort Sage Spring No. 1	Entire Flow
Robinson, Samuel L. and Katherine	116d(7-A)			Robinson Spring	Entire Flow
Anderson, Shirley C. and Nichols, Alan H.	125(7-A)	Irr	<u>2</u> / ₃	Anderson Spring	Entire Flow
U. S. Plumas National Forest	131(7-A)	Dom		Hobo Spring	Entire Flow
	133f(7-A)	Dom		Meadowview Spring	Entire Flow
U. S. Hertz, Inc.	126a(7-A)	Irr	<u>3</u> / ₄	Mesquite Pond	Entire Flow

1/₂ The place of use is included in that shown in Schedule B-17.
2/₃ The place of use is included in that shown in Schedule B-24.
3/₄ The place of use is included in that shown in Schedule B-25.

SCHEDULE A (Continued)
 ALLOTMENTS TO VARIOUS CLAIMANTS
 OF SPECIAL CLASS RIGHTS

Name of Claimant	Diversion No. on SWRCB Map	Use	Area Served Acres	Source of Water	Allotment
U. S. Hertz, Inc. (Continued)					
	131a(7-A)	Irr	<u>1</u> /	U. S. Hertz Spring No. 1	Entire Flow
	131b(7-A)	Irr	<u>1</u> /	U. S. Hertz Spring No. 2	Entire Flow
	131c(7-A)	Irr	<u>1</u> /	U. S. Hertz Spring No. 3	Entire Flow
	131d(7-A)	Irr	<u>1</u> /	U. S. Hertz Spring No. 4	Entire Flow
	131e(7-A)	Irr	<u>1</u> /	U. S. Hertz Spring No. 5	Entire Flow
	133a(7-A)	Irr	<u>1</u> /	Indian Pond	Entire Flow
	133b(7-A)	Irr	<u>1</u> /	North Pond	Entire Flow
	133c(7-A)	Irr	<u>1</u> /	Maple Spring	Entire Flow
	133(7-A)	Dom		Ranch House Spring	Entire Flow
Black, Barbara Lee	134(8-A)	Dom		Rocky Hixon Spring	<u>2</u> /
Lassen, County of	134(8-A)	Dom		Rocky Hixon Spring	<u>3</u> /
	135(8-A)	Dom		Lassen County Park Pond	Entire Flow
Marster, George E. and Laurel C.	134a(8-A)	Irr	1.5	Marsters Springs	Entire Flow

1/The place of use is included in that shown in Schedule B-25.

2/The allotment is for the entire flow subject to the right of County of Lassen for park purposes.

3/This allotment is superior to the allotment of Barbara Lee Black for park purposes only to the extent water is not available at Diversion 135 from other sources.

SCHEDULE A (Continued)
 ALLOTMENTS TO VARIOUS CLAIMANTS
 OF SPECIAL CLASS RIGHTS

Name of Claimant	Diversion No. on SWRCB Map	Use	Area Served Acres	Source of Water	Allotment
Wilson, LeRoy V. and Marcella J.	136(8-A)	Dom		Hixon Spring No. 1	Entire Flow
Wiles, Theo H.	137(8-A) 138(8-A)	Irr	8.2	Hixon Spring No. 2 Hixon Spring No. 3	Entire Flow Entire Flow
Murphy, James L.; Wilson, L. V. & M. J.; Sinerius, H. A. & J.; and Lacey, J. & M.	139(8-A)	Irr	23.5 ^{1/}	Spring Reserve	Entire Flow ^{2/}

Total 64.9 acres

^{1/} The irrigated acreage is divided as follows: Wilson 20.2 acres, Sinerius 1.7 acres, and Lacey 1.6 acres as shown on SWRCB map.

^{2/} The allotment is divided as follows: Murphy 1/2, Wilson 3/8, Sinerius 1/16, and Lacey 1/16.

SCHEDULE B-1
ALLOTMENTS TO VARIOUS CLAIMANTS
FROM INDEPENDENT TRIBUTARY STREAMS
EAST BRANCH AND UNNAMED TRIBUTARY

Name of Claimant	Diversion No. on SWRCB Map	Use	Acres Served Acres	Allotment in cfs and Priorities				Total Amount
				1st	2nd	3rd	4th	
U. S. Toiyabe National Forest	1a(1-B)	Dom		0.01				0.01
	1b(1-B)	Dom		0.01				0.01
L.B.M. Properties, Inc.	3 (2-B)	Irr	192.5	0.20	3.01			3.21
	4 (2-B)							
	5 (2-B)							
	8 (2-B)							
	9 (2-B)							
Green Gulch Ranch Incorporated	10 (2-B)	Irr	140.0 ^{1/}			2.33		2.33
	11 (2-B)							
	12 (2-B)							
	13 (2-B)							
	14 (2-B)							
	15 (2-B)	Irr	64.5				1.08 ^{2/3/}	1.08
Estate of Edith Evans	7a(2-B)	Irr	<u>4/</u>				<u>2/4/</u>	
TOTAL			397.0	0.22	3.01	2.33	1.08	6.64

1/ This includes 45.0 acres that is also shown in Schedule B-3

2/ This allotment is equal in priority and correlative in right with allotments in fifth priority in Schedule C.

3/ Any part of this allotment may be diverted from the South Creek points at Diversions 22a and 23, if available (see Schedule B-2).

4/ See Schedule C for acreage served and allotment of water.

SCHEDULE B-2
 ALLOTMENTS TO VARIOUS CLAIMANTS
 FROM INDEPENDENT TRIBUTARY STREAMS
 SOUTH CREEK

Name of Claimant	Diversion No. on SWRCB Map	Use	Area Served Acres	Allotment in cfs and Priorities						Total Amount
				1st	2nd	3rd	4th	5th	6th	
U. S. Toiyabe National Forest	15a(1-B)	Dom		0.01						0.01
	15b(1-B)	Dom		0.01						0.01
	15c(1-B)	Dom		0.01						0.01
	15d(1-B)	Dom		0.01						0.01
L.B.M. Properties, Inc.	16 (2-B)	Irr	249.7	0.10	2.15	1.32	0.59	0.62		4.78
	17 (2-B)									
	17a(2-B)									
	20 (2-B)									
	21 (2-B)									
Green Gulch Ranch Incorporated	22 (2-B)	Irr	249.7	0.10		3.47	0.59			4.16
	22a(2-B)	Irr	1/						1/2/	
	23 (2-B)									
TOTAL			499.4	0.24	2.15	4.79	1.18	0.62		8.98

1/ See Schedule B-1 for acreage served and allotment of water.

2/ This allotment is equal in priority and correlative in right with allotments in fifth priority Schedule C.

SCHEDULE B-3
 ALLOTMENTS TO VARIOUS CLAIMANTS
 FROM INDEPENDENT TRIBUTARY STREAMS
 PURDY CREEK AND TRIBUTARIES

Name of Claimant	Diversion No. on SWRCB Map	Use	Acres Served Acres	Allotment in cfs and Priorities				Total Amount
				1st	2nd	3rd	4th	
L.B.M. Properties, Inc.	24 (2-B)	Irr	58.4	0.10	0.73	0.14	0.55	1.52
	25 (2-B)							
	26 (2-B)							
	27 (2-B)							
Green Gulch Ranch Incorporated Incorporated	28 (2-B)	Irr	245.5	0.10	3.41	0.58		4.09
	29 (2-B)							
	30 (2-B)							
	33 (2-B)							
	34 (2-B)							
TOTAL			303.9	0.20	4.14	0.72	0.55	5.61

1/ This includes 45.0 acres that is also shown in Schedule B-1.

2/ The total flow of School House Creek and North tributary (Diversion No. 34) shall be used to supply this allotment with and deficiency being made up from Purdy Creek.

SCHEDULE B-4
 ALLOTMENTS TO VARIOUS CLAIMANTS
 FROM INDEPENDENT TRIBUTARY STREAMS
 BALLS CREEK AND TRIBUTARIES

Name of Claimant	Diversion No. on SWRCB Map	Use	Acres Served Acres	Allotment in cfs and Priorities				Total Amount
				1st	2nd	3rd	4th	
Ramelli, Donald E.	37 (2-B)	Irr	33.0	0.025	0.80	<u>1/</u>		0.825
	37a(2-B)							
	38 (2-B)							
	39 (2-B)							
	40 (2-B)							
	41 (2-B)							
	42 (2-B)							
44 (2-B)	Irr	33.6	0.025	0.815	<u>1/</u>		0.840	
45 (2-B)								
46 (2-B)								
	47 (2-B)	Irr	1.0	0.025				0.025
Green Gulch Ranch, Inc.	48 (2-B)	Irr	139.3	0.10	<u>2/</u>	3.90	<u>2/</u>	4.000
Evans, Edith M., Estate of	47a(2-B)	Dom		0.04				0.040
	49 (2-B)	Irr	164.7	0.10			3.90	4.000
	50 (2-B)							
	51 (2-B)							
	51a(2-B)	Irr	<u>3/</u>				<u>3/4/</u>	
TOTAL			393.0	0.34	2.125	7.80		10.265

1/ These are net consumptive use rights with total gross diversions of 5.90 cfs allowed.

2/ Prior to June 15 of each year a maximum of 2.00 cfs of the total allotment may be conveyed south of the Balls Creek Road shown on SWRCB map. After June 15 of each year no water for irrigation and no more than 0.10 cfs for domestic and stockwatering purposes may be conveyed south of the Balls Creek Road.

3/ See Schedule C for acreage served and allotment of water.

4/ This allotment is equal in priority and correlative in right with allotments in fifth priority in Schedule C.

SCHEDULE B-5
 ALLOTMENTS TO VARIOUS CLAIMANTS
 FROM INDEPENDENT TRIBUTARY STREAMS
 OCCIDENTAL UNNAMED STREAMS

Name of Claimant	Diversion No. on SWRCB Map	Use	Area Served Acres	Alotment in cfs and Priorities	Total Amount
				1st	
Occidental Land, Inc.	51d(2-B)	Dom		0.02	0.02
	51e(2-B)	Dom		0.02	0.02
TOTAL				0.04	0.04

SCHEDULE B-6
 ALLOTMENTS TO VARIOUS CLAIMANTS
 FROM INDEPENDENT TRIBUTARY STREAMS
 EVANS CANYON CREEK

Name of Claimant	Diversion No. on SWRCB Map	Use	Acres Served Acres	Allotment in cfs and Priorities			Total Amount
				1st	2nd	3rd	
U. S. Toiyabe National Forest	51g(2-B)	Dom		0.01			0.01
Evans, Edith M. Estate of	52 (3-B)	Irr	67.2	0.10	1.28	^{1/} 0.20	1.58
TOTAL			67.2	0.11	1.28	0.20	1.59

1/ This allotment is equal in priority and correlative in right allotments in fifth priority in Schedule C.

SCHEDULE B-7
 ALLOTMENTS TO VARIOUS CLAIMANTS
 FROM INDEPENDENT TRIBUTARY STREAMS
 ROBERTS CANYON CREEK AND COULEE CANYON CREEK

Name of Claimant	Diversion No. on SWRCB Map	Use	Acres Served Acres	Allotment in cfs and Priorities				Total Amount
				1st	2nd	3rd	4th	
U. S. Toiyabe National Forest	55c(3-B)	Dom	0.01					0.01
Trosi, Frank C. and Ryan, Camille T.	55b(3-B) 56(3-B) } ^{1/}	Irr	61.3	0.10	1.43			1.53
Corbett, Silas T. and Margie	56a(3-B)	Irr	20.0				^{2/} 0.33	0.33
	56b(3-B)	Irr	2.0			0.05		0.05
TOTAL			83.3	0.11	1.43	0.05	0.33	1.92

- 1/ The entire flow of Coulee Canyon may be diverted to Roberts Canyon through this diversion.
- 2/ This allotment is equal in priority and correlative in right with allotments in fifth priority in Schedule C.

SCHEDULE B-8
 ALLOTMENTS TO VARIOUS CLAIMANTS
 FROM INDEPENDENT TRIBUTARY STREAMS
 RAILROAD TUNNEL CREEK

Name of Claimant	Diversion No. on SWRCB Map	Use	Acres Served Acres	Allotment in cfs and Priorities		Total Amount
				1st	2nd	
Saralegui Land and Livestock Company	60a(4-B) 60b(4-B)	Irr	20.0		0.50	0.50
Phillips, Jack and Edith A.	60c(4-B)	Irr	120.0 ^{1/}		0.50 ^{2/}	0.50
TOTAL			140.0	0.50	0.50	1.00

^{1/} This is a gross acreage (see paragraph 22).

^{2/} This allotment is equal in priority and correlative in right with allotments in fifth priority in Schedule C.

SCHEDULE B-9
 ALLOTMENTS TO VARIOUS CLAIMANTS
 FROM INDEPENDENT TRIBUTARY STREAMS
 SARALEGUI HOME STREAM GROUP

Name of Claimant	Diversion No. on SWRCB Map	Use	Acres Served Acres	Allotment in cfs and Priorities		Total Amount
				1st	2nd	
Galeppi, Fred E.	61b(5-B)	Dom		0.01		0.01
Saralegui Land and Livestock Company	61c(5-B)	Irr	170.5	0.20	2.74	2.94
	61d(5-B)					
	62(5-B)					
	63(5-B)					
	64(5-B)					
	65(5-B)					
66(5-B)						
67(5-B)						
U. S. Plumas National Forest	64a(5-B)	Dom		0.01		0.01
TOTAL			170.5	0.22	2.74	2.96

SCHEDULE B-10
 ALLOTMENTS TO VARIOUS CLAIMANTS
 FROM INDEPENDENT TRIBUTARY STREAMS
 SARALEGUI MAIN MEADOW STREAM

Name of Claimant	Diversion No. on SWRCB Map	Use	Acres Served Acres	Allotment in cfs and Priorities		Total Amount
				1st	2nd	
Saralegui Land and Livestock Company	68 (5-B)	Irr	69.7	0.10	1.64	1.74
TOTAL			69.7	0.10	1.64	1.74

SCHEDULE B-11
 ALLOTMENTS TO VARIOUS CLAIMANTS
 FROM INDEPENDENT TRIBUTARY STREAMS
 FROST UNNAMED STREAMS

Name of Claimant	Diversion No. on SWRCB Map	Use	Area Served Acres	Allotment in cfs and Priorities	Total Amount
				1st	
Frost, Norman W. and Muriel, Trustee	71a(5-B)	Dom		0.02	0.02
	71b(5-B)	Dom		0.01	0.01
	71c(5-B)	Dom		0.04	0.04
TOTAL				0.07	0.07

SCHEDULE B-12
 ALLOTMENTS TO VARIOUS CLAIMANTS
 FROM INDEPENDENT TRIBUTARY STREAMS
 ZAMBONI SPRINGS (AKA TRESTLE SPRINGS)

Name of Claimant	Diversion No. on SWRCB Map	Use	Acres Served Acres	Allotment in cfs and Priorities		Total Amount
				1st	2nd	
Galeppi, Fred M.	72 (6-B) 73 (6-B)	Irr	35.0	0.09	0.54	0.63
Hintz, Ermin J.	73 (6-B)	Irr	2.0 ^{1/}	0.01 ^{2/}	0.06 ^{2/}	0.07
TOTAL			37.0	0.10	0.60	0.70

1/ This land may also be irrigated from Diversions 73a and 73b (see Schedule A).
2/ Hintz can divert the entire flow of the spring for heating a greenhouse provided
 90 percent of the water is returned to the stream.

SCHEDULE B-13
 ALLOTMENTS TO VARIOUS CLAIMANTS
 FROM INDEPENDENT TRIBUTARY STREAMS
 WHITEHOUSE CREEK (AKA MANSION CREEK)

Name of Claimant	Diversion No. on SWRCB Map	Use	Acres Served Acres	Allotment in cfs and Priorities		Total Amount
				1st	2nd	
Chaney, Mary	77a(6-B)	Dom		0.01		0.01
Galeppi, Fred E.	77 (6-B) 78 (6-B) 79 (6-B) 80 (6-B)	Irr	66.9	0.01	1.11	1.12
TOTAL			66.9	0.02	1.11	1.13

SCHEDULE B-14
 ALLOTMENTS TO VARIOUS CLAIMANTS
 FROM INDEPENDENT TRIBUTARY STREAMS
 HARRIS CANYON AND ZAMBONI NORTH STREAM

Name of Claimant	Diversion No. on SWRCB Map	Use	Acres Served Acres	Allotment in cfs and Priorities			Total Amount
				1st	2nd	3rd	
Hawkins, John W.	80a(6-B)	Dom		0.01			0.01
Zamboni, Victor J.	81 (6-B) 82 (6-B) 84a (6-B) 85 (6-B) 86 (6-B)	Irr	247.7	0.20	3.50 ^{1/}	0.43 ^{2/}	4.13
TOTAL			247.7	0.21	3.50	0.43	4.14

- 1/ This allotment may be diverted in the nonirrigation season as necessary to maintain soil moisture content on the place of use.
- 2/ This allotment is equal in priority and correlative in right with allotments in ninth priority in Schedule C.

SCHEDULE B-15
 ALLOTMENTS TO VARIOUS CLAIMANTS
 FROM INDEPENDENT TRIBUTARY STREAMS
 RHODES CREEK AND SHABER CREEK

Name of Claimant	Diversion No. on SWRCB Map	Use	Acres Served Acres	Allotment in cfs and Priorities		Total Amount
				1st	2nd	
Kowalski, Stanley J. and Carmelita B.	87a(6-B)	Dom		0.01		0.01
Rowland, Frank M.	87 (6-B) 88 (6-B)	Irr	417.0	0.20	6.75	6.95
TOTAL			417.0	0.21	6.75	6.96

SCHEDULE B-16
 ALLOTMENTS TO VARIOUS CLAIMANTS
 FROM INDEPENDENT TRIBUTARY STREAMS
 ROWLAND DRAINAGE COLLECTION CHANNEL

Name of Claimant	Diversion No. on SWRCB Map	Use	Acres Served Acres	Allotment in cfs and Priorities				Total Amount
				1st	2nd	3rd	4th	
Rowland, Frank M.	89 (6-B)	Irr	23.0	0.10	0.48			0.58
Matley, John M. et al	89 (6-B)	Irr	<u>1/</u>			0.40	0.60	1.00
TOTAL			23.0	0.10	0.48	0.40	0.60	1.58

1/ The irrigated acreage is included in the area shown in Schedules B-17 and C.

SCHEDULE B-17
 ALLOTMENTS TO VARIOUS CLAIMANTS
 FROM INDEPENDENT TRIBUTARY STREAMS
 MATLEY SOUTH STREAM AND MATLEY NORTH STREAM

Name of Claimant	Diversion No. on SWRCB Map	Use	Acres Served Acres	Allotment in cfs and Priorities			Total Amount
				1st	2nd	3rd	
Hilberg, Hazel H.	91 (6-B)	Irr	36.6	0.07	0.54 ^{1/}		0.61
Matley, John B. et al	92 (6-B)	Irr	220.6	0.21	1.62	0.38	2.21
	93a (6-B)						
	94 (6-B)	Irr		0.10	1.37	1.47	
	95 (6-B)						
96 (6-B)							
TOTAL			257.2	0.38	3.53	0.38	4.29

^{1/} This allotment shall not be used except to supplement irrigation requirements on the area served when other sources are inadequate.

SCHEDULE B-18
ALLOTMENTS TO VARIOUS CLAIMANTS
FROM INDEPENDENT TRIBUTARY STREAMS
DICKSTEIN PALCANIS UNNAMED STREAM

Name of Claimant	Diversion No. on SWRCB Map	Use	Area Served Acres	Alotment in cfs and Priorities	Total Amount
				1st	
Dickstein, M. H. and Palcanis, R. M.	98a(7-B)	Dom		0.01	0.01
TOTAL				0.01	0.01

SCHEDULE B-19
 ALLOTMENTS TO VARIOUS CLAIMANTS
 FROM INDEPENDENT TRIBUTARY STREAMS
 McKISSICK CREEK

Name of Claimant	Diversion No. on SWRCB Map	Use	Acres Served Acres	Allotment in cfs and Priorities				Total Amount
				1st	2nd	3rd	4th	
Eagle Peak Ski Area	98c(6-B)	Dom	0.02					0.02
	98d(6-B)	Ind	ski slope				^{1/} 1.00	1.00
Forbes, E. E. and M. I.	98e(6-B)	Dom	0.02					0.02
Dickstein, M. H. and Palcanis, R. M.	98f(7-B)	Dom	0.02				^{2/}	0.02
Ramelli, Jane	99 (7-B) 100 (7-B) 101 (7-B)	Irr	213.6	0.02	0.08	3.46		3.56
TOTAL			213.6	0.08	0.08	3.46	1.00	4.62

- 1/ This allotment is for snow making purposes only and the season of use is November 1 to the end of February of each year.
- 2/ This allotment is further subject to the provisions of a "Water and Right-of-Way Agreement" recorded in Book 195 at page 548, official records of Lassen County.

SCHEDULE B-20
 ALLOTMENTS TO VARIOUS CLAIMANTS
 FROM INDEPENDENT TRIBUTARY STREAMS
 WEST SIDE SLOUGH

Name of Claimant	Diversion No. on SWRCB Map	Use	Acres Served Acres	Allotment in cfs and Priorities			Total Amount
				1st	2nd	3rd	
Matley, John M. et al	90d(6-B) 94a(6-B)	Irr	113.0	1.00	1.05		2.05
Hull, James Sr. and Aileen	97 (7-B) 98 (7-B)	Irr	139.7	1.00		^{1/} 2.00	3.00
TOTAL			252.7	2.00	1.05	2.00	5.05

1/ The allotment of 1.60 cfs shown in Schedule C for diversion through Diversion No. 102 may be diverted through Diversions 97 or 98 in third priority along with this allotment.

SCHEDULE B-21
 ALLOTMENTS TO VARIOUS CLAIMANTS
 FROM INDEPENDENT TRIBUTARY STREAMS
 OVERFLOW CHANNELS

Name of Claimant	Diversion No. on SWRCB Map	Use	Area Served Acres	Alotment in cfs and Priorities	Total Amount
				1st	
Galeppi, Fred E.	102a(6-B) 102c(6-B)	Dom		0.06	0.06
Smart Ranch Properties	102b(6-B)	Dom		0.01	0.01
Chaves, E. P. and M. S.	102d(7-B) 102f(7-B)	Dom		0.03	0.03
Chaves, E. P. and M. S.	102e(7-B)	Dom		0.08	0.08
TOTAL				0.18	0.18

SCHEDULE B-22
 ALLOTMENTS TO VARIOUS CLAIMANTS
 FROM INDEPENDENT TRIBUTARY STREAMS
 DRY VALLEY CREEK

Name of Claimant	Diversion No. on SWRCB Map	Use	Area Served Acres	Alotment in cfs and Priorities	Total Amount
				1st	
Smart Ranch Properties	105a(6-B)	Dom		0.11	0.11
Calvano, Fred A.	105b(6-B)	Dom		0.01	0.01
Galeppi, Fred E.	105c(6-B)	Dom		0.01	0.01
Chaves, E. P. and M. S.	105d(7-B)	Dom		0.01	0.01
Chaves, E. P. and M. S.	105e(7-B)	Dom		0.05	0.05
TOTAL				0.19	0.19

SCHEDULE B-23
ALLOTMENTS TO VARIOUS CLAIMANTS
FROM INDEPENDENT TRIBUTARY STREAMS
WILLOW RANCH CREEK AND TRIBUTARIES

Name of Claimant	Diversion No. on SWRCB Map	Use	Acres Served Acres	Allotment in cfs and Priorities			Total Amount
				1st	2nd	3rd	
Ferretto, Robert J. and Barbara	114c(7-B)	Dom		0.01			0.01
Schnitzer, Henry Leo	114j(7-B)	Dom		0.01			0.01
Nyhus, Sandra	114d(7-B)	Dom		0.01			0.01
Hansen, D. B. & A. and Garrod, W. A. & L.	114g(7-B)	Dom		0.01			0.01
Hansen, David B. and Ardythe C.	114e(7-B) 114f(7-B)	Irr	7.0	0.01		0.11 ^{1/}	0.12
	117a(7-B)	Irr	3.0	0.01	0.04		0.05
	118a(7-B)	Dom		0.01			0.01
Choque, Robert John	114h(7-B)	Dom		0.01			0.01
Long, L. M. & M. G.	114i(7-B)	Dom		0.01			0.01
Owensville Mining Association	115 (7-B) ^{2/}	Dom		0.01			0.01
U. S. Bureau of Land Management	116 (7-B)	Dom		0.03			0.03
Robinson, S. L. and K.	116a(7-B) 116b(7-B)	Irr	1.5	0.03			0.03
	116c(7-B)	Irr	1.5	0.03			0.03
Eakle, A. C. and M. K.	116e(7-B)	Dom		0.01			0.01
Long, L. M. and M. G.	116f(7-B) 117 (7-B)	Dom		0.01			0.01
Edgerton, Glenn H. & Evelyn F.	117b(7-B)	Dom		0.01		^{3/}	0.01
Edgerton, Gary B. & Patricia M.	118 (7-B)	Dom		0.01			0.01
Pomroy, C. R. and G. F.	118b(7-B)	Dom		0.01			0.01
Kolb, K. L. and E. S.	118c(7-B)	Dom		0.01			0.01
Adams, J. F. and H. M.	119 (7-B)	Dom		0.01			0.01
McGhee, Perley T.	119a(7-B)	Dom		0.01			0.01
Orr, Rodney and Lillian A.	120 (7-B) 121 (7-B) 122 (7-B)	Irr	3.0	0.01 ^{3/}	0.02 ^{3/}	0.02 ^{1/}	0.05
Olsen, Oliver B. & Frances	122a(7-B)	Dom		0.01			0.01
Alcorn, William L.	123 (7-B) 124 (7-B)	Irr	97.3	0.10	1.52	0.27 ^{1/}	1.89
TOTAL			113.3	0.39	1.58	0.40	2.37

^{1/} These allotments are equal in priority and correlative in right with allotments in ninth priority in Schedule C.

^{2/} Located on land administered by USBIM.

^{3/} These are net consumptive use rights. Water may be diverted at a greater rate provided the excess flow returns directly to the creek.

SCHEDULE B-24
 ALLOTMENTS TO VARIOUS CLAIMANTS
 FROM INDEPENDENT TRIBUTARY STREAMS
 ANDERSON UNNAMED STREAM

Name of Claimant	Diversion No. on SWRCB Map	Use	Acres Served Acres	Allotment in cfs and Priorities		Total Amount
				1st	2nd	
Anderson, Shirley C. and Nichols, Alan H.	126 (7-B)	Irr	90.0 ^{1/}	0.10	0.40 ^{2/}	0.50
TOTAL			90.0	0.10	0.40	0.50

^{1/} This is a gross acreage (see paragraph 22).

^{2/} This allotment may be diverted in the nonirrigation season as necessary to maintain soil moisture content on the place of use.

SCHEDULE B-25
 ALLOTMENTS TO VARIOUS CLAIMANTS
 FROM INDEPENDENT TRIBUTARY STREAMS
 DOWNING CANYON CREEK

Name of Claimant	Diversion No. on SWRCB Map	Use	Acres Served Acres	Allotment in cfs and Priorities				Total Amount
				1st	2nd	3rd	4th	
Long Valley Investors	126d(7-B)	Irr	6.0	0.05	0.10			0.15
	126e(7-B)	Irr	4.0	0.05	0.05			0.10
	127 (7-B)	Irr	11.2	0.10	0.18			0.28
	128 (7-B)							
	129 (7-B)							
McFarland, Michael H.	130a(7-B)	Dom		0.01				0.01
Matzol, Harold A. & Dorothy H.	130c(7-B)	Dom		0.01				0.01
Wiskemann, R. Martin and Elizabeth	130b(7-B)	Dom		0.01				0.01
U. S. Hertz Incorporated	126b(7-B)	Irr	484.0 ^{1/}			3.50	2.00 ^{2/}	5.50
	132 (7-B)							
	132a(7-B)							
	133d(7-B)							
	133e(7-B)							
TOTAL			505.2	0.23	0.33	3.50	2.00	6.06

^{1/} This is gross acreage (see paragraph 22).

^{2/} This allotment is equal in priority and correlative in right with allotment in ninth priority in Schedule C.

SCHEDULE C
ALLOTMENTS TO VARIOUS CLAIMANTS
FROM LONG VALLEY CREEK

Name of Claimant	Diversion No. on SWRCB Map	Use	Area Served Acres	Allotment in cfs and Priority Class									Total Amount
				1st	2nd	3rd	4th	5th	6th	7th	8th	9th	
Evans, Edith M. Estate of	34a(2-C)	Irr	120.7	0.05 ^{1/}								2.01 ^{2/}	2.06
	34b(2-C)												
	51b(2-C)												
	34c(2-C)												
	51a(2-C)												
51c(2-C)	Irr	26.0	0.03 ^{1/}								0.43	0.46	
51f(3-C)													Irr
Snow, W. D.	53(3-C)	Irr	19.7	0.03 ^{1/}								0.33	0.36
	54(3-C)												
Corbett, S. and M.	55(3-C)	Irr	2.4	0.01 ^{1/}	0.03								0.04
	55a(3-C)	Irr	3.1					0.05					0.05
	56c(3-C)	Irr	20.4	0.01 ^{1/}					0.34				0.35

^{1/} These allotments are for domestic and stockwatering purposes only and shall not be diverted for irrigation.
^{2/} Any portion of this allotment may be diverted through Diversion 7a(2-B) shown in Schedule B-1 in fourth priority.

-103-

56e & 56f are Barrett Spring
 DoD on Long Valley Creek
 should probably be 56d
 See A-P 973 & map #4

SCHEDULE C (continued)
 ALLOTMENTS TO VARIOUS CLAIMANTS
 FROM LONG VALLEY CREEK

Name of Claimant	Diversion No. on SWRCB Map	Use	Area Served Acres	Allotment in cfs and Priority Class									Total Amount
				1st	2nd	3rd	4th	5th	6th	7th	8th	9th	
Saralegui Land and Livestock Company	56e(4&5-C)	Dom		0.25	^{1/}								0.25
	56d ? 69(5-C)	Irr	129.1		1.10			1.05					2.15
Galeppi, Fred M.	61a(4&5-C)	Dom		0.20	^{1/}								0.20
-101- Rowland, F.; Matley, J.; and Hull, J. and A.	74(6-C)	Irr	215.4		2.98		7.63						10.61
	75(6-C)												
	76(6-C)	Irr	421.2										
	90(6-C)	Irr	653.7	^{2/}		3.26	7.63						10.89
Chaves, E. and M.	90a(7-C)	Dom						0.01					0.01
	90b(7-C)	Dom						0.01					0.01
Parreco, Lewis M.	90c(7-C)	Dom						0.01					0.01
Hull, J. and A.	102(7-C)	Irr	95.5					1.60	^{3/}				1.60

1/ These allotments are for domestic and stockwatering purposes only and shall not be diverted for irrigation.
 2/ 290.2 acres of this land is also listed under other points of diversion (Rowland 55.0 acres in Schedule B-15 and Hull 235.2 acres in Schedules B-20 and C).
 3/ This is a net consumptive use right (See paragraph 23).

SCHEDULE C (continued)
 ALLOTMENTS TO VARIOUS CLAIMANTS
 FROM LONG VALLEY CREEK

Name of Claimant	Diversion No. on SWRCB Map	Use	Area Served Acres	Allotment in cfs and Priority Class									Total Amount
				1st	2nd	3rd	4th	5th	6th	7th	8th	9th	
Robinson, S. L. & K. L.	103(7-C)	Irr	93.8						2.10			0.25	2.35
	110b(7-C)	Irr	12.9								0.01 ^{1/}	0.22	0.23
Robinson, C. F. & C.	110a(7-C)	Irr	34.0								0.02 ^{1/}	0.57	0.59
McCallister, G. & H.	114a(7-C)	Irr	22.0								0.01 ^{1/}	0.37	0.38
Alcorn, William L.	114b(7-C)	Dom									0.01 ^{1/}		0.01
-101- Paschal, A. W. & K. M.	124a(7-C)	Irr	5.1								0.01 ^{1/}	0.09	0.10
	124e(7-C)	Irr	3.3								0.01 ^{1/}	0.06	0.07
California Department of Fish and Game	124b(7-C)	Dom									0.02 ^{1/}		0.02
Burnett, B. A. & J. K.	124c(7-C)	Irr	2.7								0.01 ^{1/}	0.05	0.06
Wobbe, D. E. and Retterath, G. J. and R. J.	124d(7-C)	Irr	2.9								0.01 ^{1/}	0.05	0.06

1/ These allotments are for domestic and stockwatering purposes only and shall not be diverted for irrigation.

SCHEDULE C (continued)
ALLOTMENTS TO VARIOUS CLAIMANTS
FROM LONG VALLEY CREEK

Name of Claimant	Diversion No. on SWRCB Map	Use	Area Served Acres	Allotment in cfs and Priority Class									Total Amount	
				1st	2nd	3rd	4th	5th	6th	7th	8th	9th		
Blaufuss, D.	124f(7-C)	Irr	4.8								0.01 ^{1/}	0.08	0.09	
Lasater, H. & A. and McDowell, D. T.	124g(7-C)	Dom									0.01 ^{1/}		0.01	
Lasater, H. & A.	124h(7-C)	Irr	23.8								0.01 ^{1/}	0.40	0.41	
	126c(8-C)	Dom									0.04 ^{1/}		0.04	
California Department of Fish and Game	139a(8-C)	Dom									0.10 ^{1/2/}		0.10	
Garrod, V. S. et al	140(8-C)	Irr	315.0									5.48	2.40	7.88
Conway, M. et al	140(8-C) 141(8-C)	Irr	60.6									1.51		1.51
Azevedo, G. R. & D. P.	140(8-C) 141(8-C)	Irr	193.5									2.05	2.79	4.84
TOTAL			2,546.3	0.60	4.11	3.26	15.26	6.91	2.10	0.28	9.04	7.33	48.89	

^{1/} These allotments are for domestic and stockwatering purposes only and shall not be diverted for irrigation.

^{2/} This allotment is to be measured as the flow of Long Valley Creek at Highway 395 in the SE¹/₄ of SW¹/₄, Section 26, T25N, R16E, MDB&M.

-106-

RETENTION OF JURISDICTION

52. IT IS FURTHER ORDERED, ADJUDGED, AND DECREED: That the Court retains continuing jurisdiction of the parties to this proceeding, and of the subject matter hereof, and upon application of any party hereto, or successor in interest thereof, or upon its own motion, to review this decree and to change or modify the same as the interests of justice may require.

EFFECT OF DECREE

53. That each and every party to this action, his or her agents, successors, grantees and assigns, be and hereby are perpetually enjoined and restrained from doing anything in violation of the terms or provisions of this judgment and decree, and from diverting any water from said Long Valley Stream System as defined herein at any time in excess of a quantity reasonably necessary for, and actually applied to, reasonable beneficial use, under and by reasonable methods of diversion and use, and from doing anything, directly or indirectly, that will obstruct or interfere with any right of another adjudged and decreed herein.

54. This decree is conclusive as to the rights of all existing claimants in the Long Valley Creek stream system as defined herein, provided that the water right confirmed herein for land, or any portion thereof shown as irrigated on the SWRCB map in Sections 27

and 34, T26N, R16E, MDB&M will be allotted to Joe C. Marsters et al if they establish title to said land in the pending disputes over property boundaries.

55. Any person who has failed to appear and submit proof of his claim as provided in Chapter 3, Division 2 of the Water Code, shall be barred and estopped from subsequently asserting any rights heretofore acquired upon the Long Valley Creek stream system as defined herein and has forfeited all rights to water heretofore claimed by him on said system, other than as provided in this decree, unless entitled to relief under the laws of this State.

Done this 5th day of August, 1976

ARTHUR J. ANDERSON
Judge of the Superior Court

The foregoing instrument is a correct copy
of the Original on file in this office.

Attest: AUG 5 1976 19

JACQUELYN FOUNTAIN

County Clerk and Clerk of the Superior
Court in and for the County of Lassen,
State of California.

By Betty Hicks Deputy

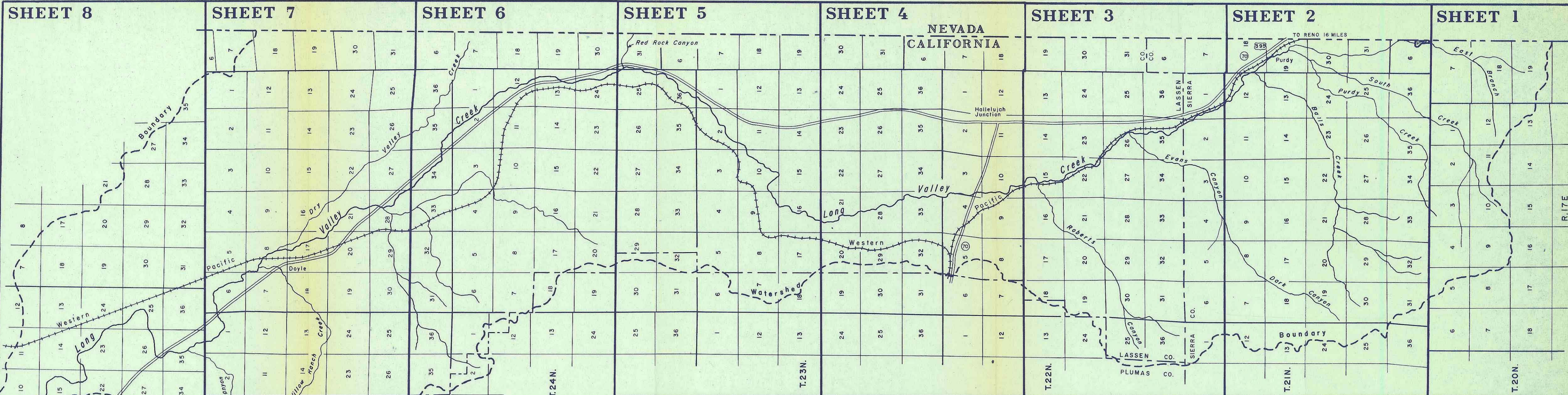

INSERT ON SHEET 8

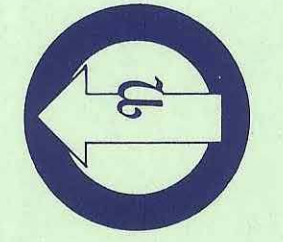
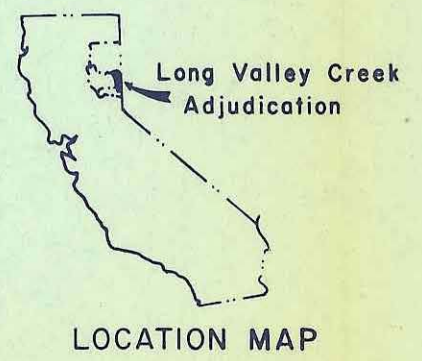
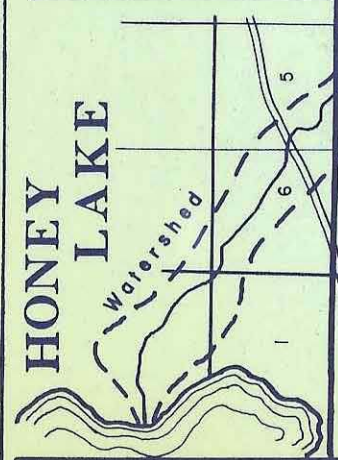

MT. DIABLO
BASE and MERIDIAN

STATE OF CALIFORNIA
THE RESOURCES AGENCY
STATE WATER RESOURCES CONTROL BOARD

LONG VALLEY CREEK STREAM SYSTEM
WITHIN THE STATE OF CALIFORNIA

INDEX TO SHEETS

LASSEN, SIERRA & PLUMAS COUNTIES, CALIFORNIA

1976

T.21N. R.16E./R.17E.
T.20N.

SEE SHEET 2

T.21N. R.17E./R.18E.
T.20N.

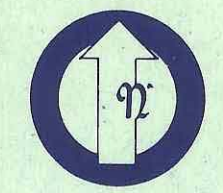
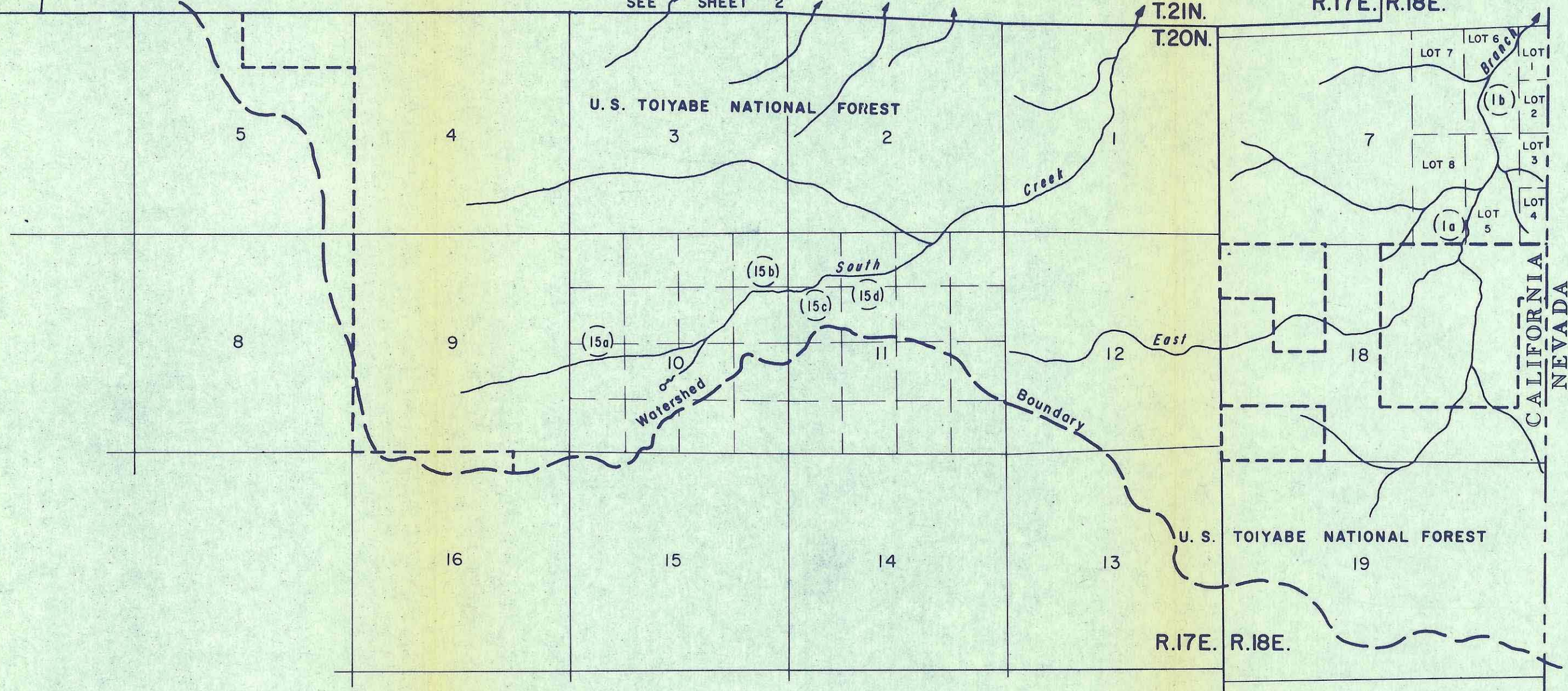

MT. DIABLO
BASE and MERIDIAN

LEGEND

- TOWNSHIP LINE
- SECTION LINE
- - - PROPERTY LINE
- == ROAD
- ⊕ RAILROAD
- DWELLINGS
- ~ CREEK
- - - DITCH
- PIPELINE OR FLUME
- ⊕ SPRING

- POINT OF DIVERSION
- ② Existing
 - ②/⑥ Proposed

State of California
THE RESOURCES AGENCY
STATE WATER RESOURCES CONTROL BOARD

**LONG VALLEY CREEK
STREAM SYSTEM**
WITHIN THE STATE OF CALIFORNIA
SHOWING
DIVERSIONS and IRRIGATED LANDS

LASSEN, SIERRA and PLUMAS
COUNTIES, CALIFORNIA

1976

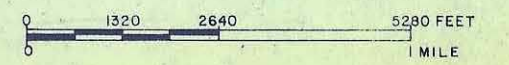



MT. DIABLO
BASE and MERIDIAN

LEGEND

- TOWNSHIP LINE
- SECTION LINE
- PROPERTY LINE
- == ROAD
- RAILROAD
- DWELLINGS
- ~ CREEK
- - - DITCH
- PIPELINE OR FLUME
- SPRING

- POINT OF DIVERSION
- Existing
- Proposed

- LAND USE
- Irrigated
- Dormant

State of California
THE RESOURCES AGENCY
STATE WATER RESOURCES CONTROL BOARD

**LONG VALLEY CREEK
STREAM SYSTEM**
WITHIN THE STATE OF CALIFORNIA
SHOWING
DIVERSIONS and IRRIGATED LANDS

LASSEN, SIERRA and PLUMAS
COUNTIES, CALIFORNIA

1976

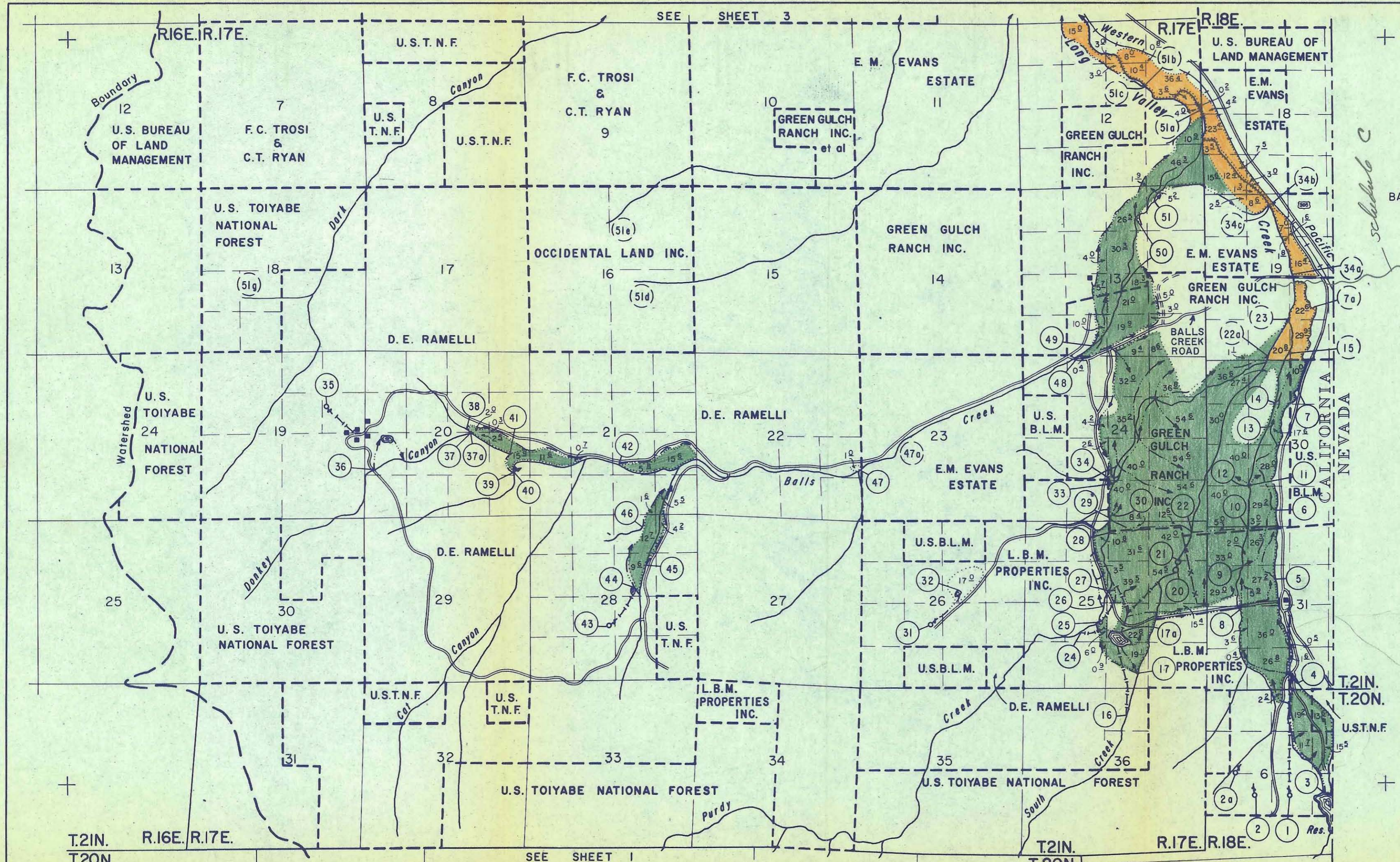
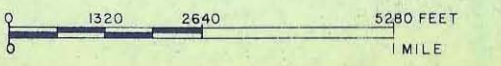

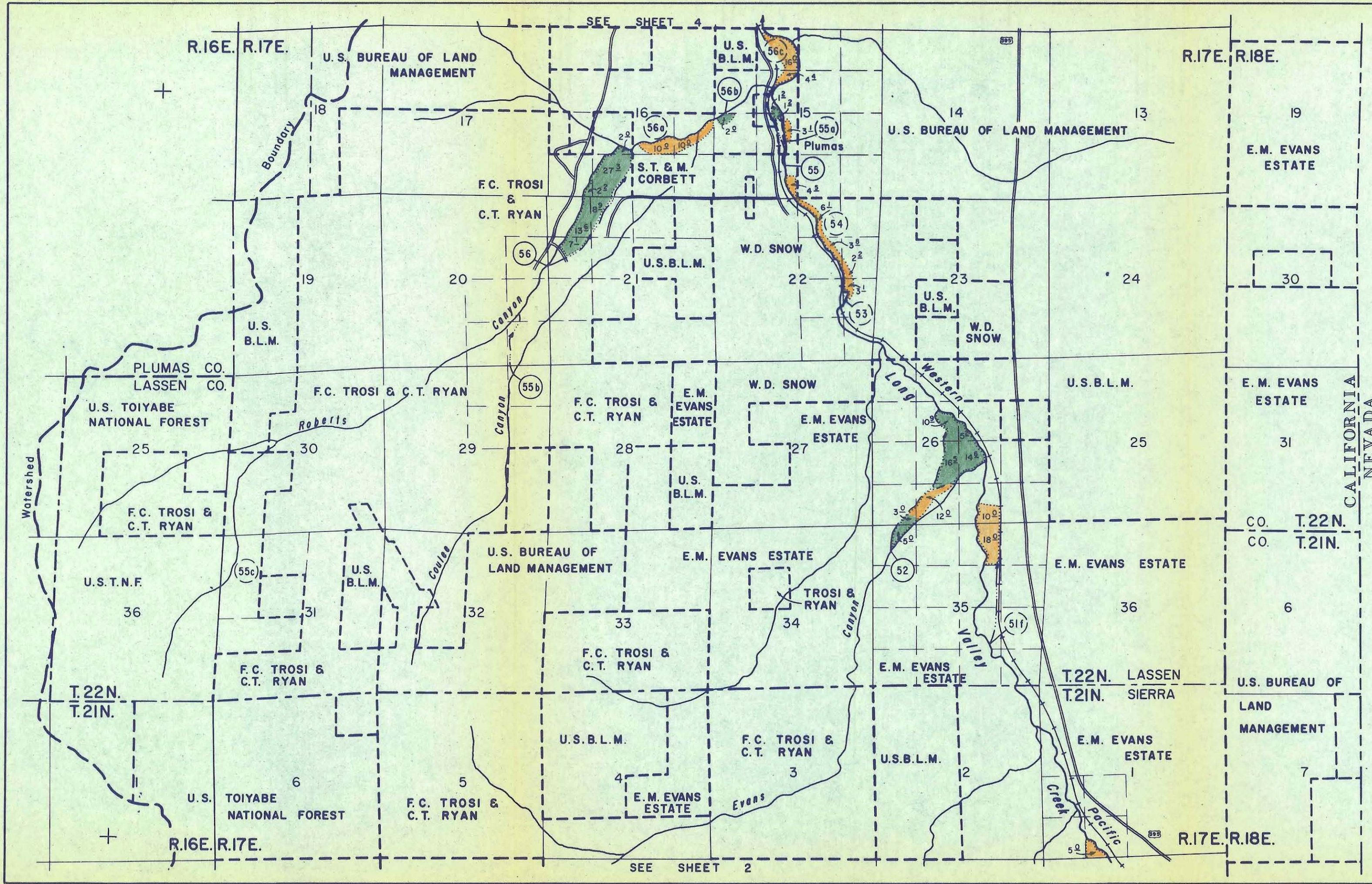

- LEGEND**
- TOWNSHIP LINE
 - SECTION LINE
 - - - PROPERTY LINE
 - == ROAD
 - ++ RAILROAD
 - DWELLINGS
 - ~ CREEK
 - - - DITCH
 - PIPELINE OR FLUME
 - ⊕ SPRING
- POINT OF DIVERSION
- (2) Existing
 - (a2) Proposed
- LAND USE
- Irrigated
 - Dormant

State of California
THE RESOURCES AGENCY
STATE WATER RESOURCES CONTROL BOARD

**LONG VALLEY CREEK
STREAM SYSTEM**
WITHIN THE STATE OF CALIFORNIA
SHOWING
DIVERSIONS and IRRIGATED LANDS

LASSEN, SIERRA and PLUMAS
COUNTIES, CALIFORNIA

1976

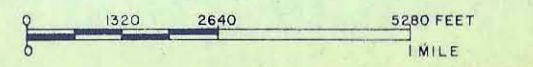

SEE SHEET 2

SEE SHEET 4

R.16E. R.17E.

R.17E. R.18E.

R.16E. R.17E.

R.17E. R.18E.



MT. DIABLO
BASE and MERIDIAN

LEGEND

- TOWNSHIP LINE
- SECTION LINE
- - - PROPERTY LINE
- == ROAD
- RAILROAD
- DWELLINGS
- ~ CREEK
- - - DITCH
- - - PIPELINE OR FLUME
- SPRING

- POINT OF DIVERSION
- ② Existing
- ② Proposed

- LAND USE
- Green circle Irrigated
- Orange circle Dormant

State of California
THE RESOURCES AGENCY
STATE WATER RESOURCES CONTROL BOARD

**LONG VALLEY CREEK
STREAM SYSTEM**
WITHIN THE STATE OF CALIFORNIA
SHOWING
DIVERSIONS and IRRIGATED LANDS

LASSEN, SIERRA and PLUMAS
COUNTIES, CALIFORNIA

1976

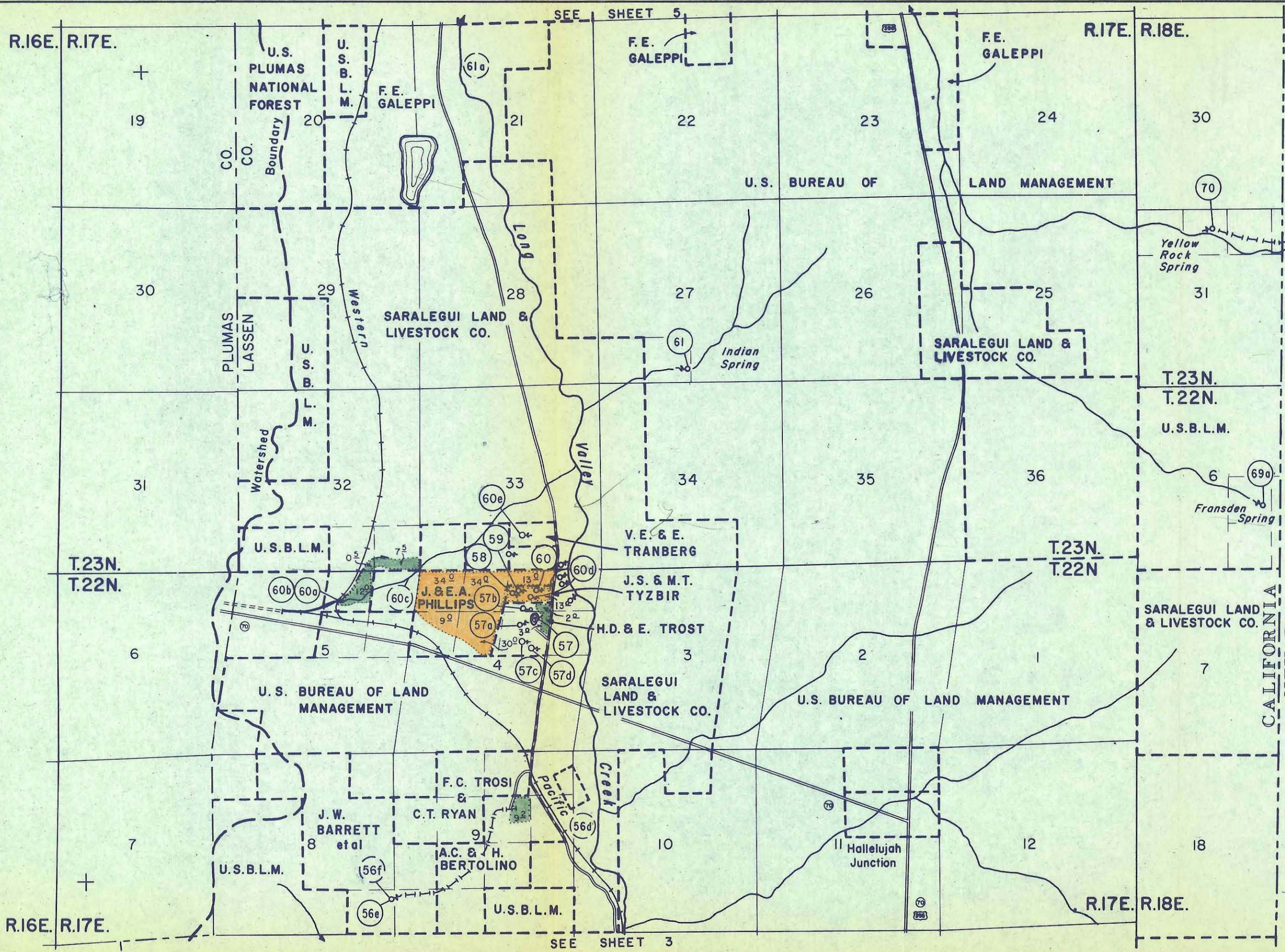
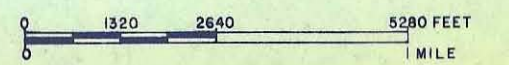

SEE SHEET 5

SEE SHEET 3

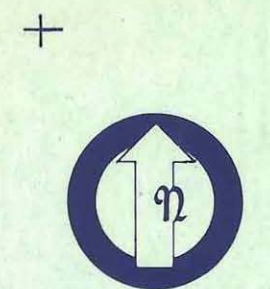

MT. DIABLO
BASE and MERIDIAN

LEGEND

- TOWNSHIP LINE
- SECTION LINE
- - - PROPERTY LINE
- == ROAD
- +— RAILROAD
- DWELLINGS
- ~ CREEK
- - - DITCH
- |— PIPELINE OR FLUME
- ⊕ SPRING

- ⊕ POINT OF DIVERSION
- ⊕ Existing
- ⊕ Proposed

- LAND USE
- Irrigated
- Dormant

State of California
THE RESOURCES AGENCY
STATE WATER RESOURCES CONTROL BOARD

**LONG VALLEY CREEK
STREAM SYSTEM**

WITHIN THE STATE OF CALIFORNIA
SHOWING

DIVERSIONS and IRRIGATED LANDS

LASSEN, SIERRA and PLUMAS
COUNTIES, CALIFORNIA

1976

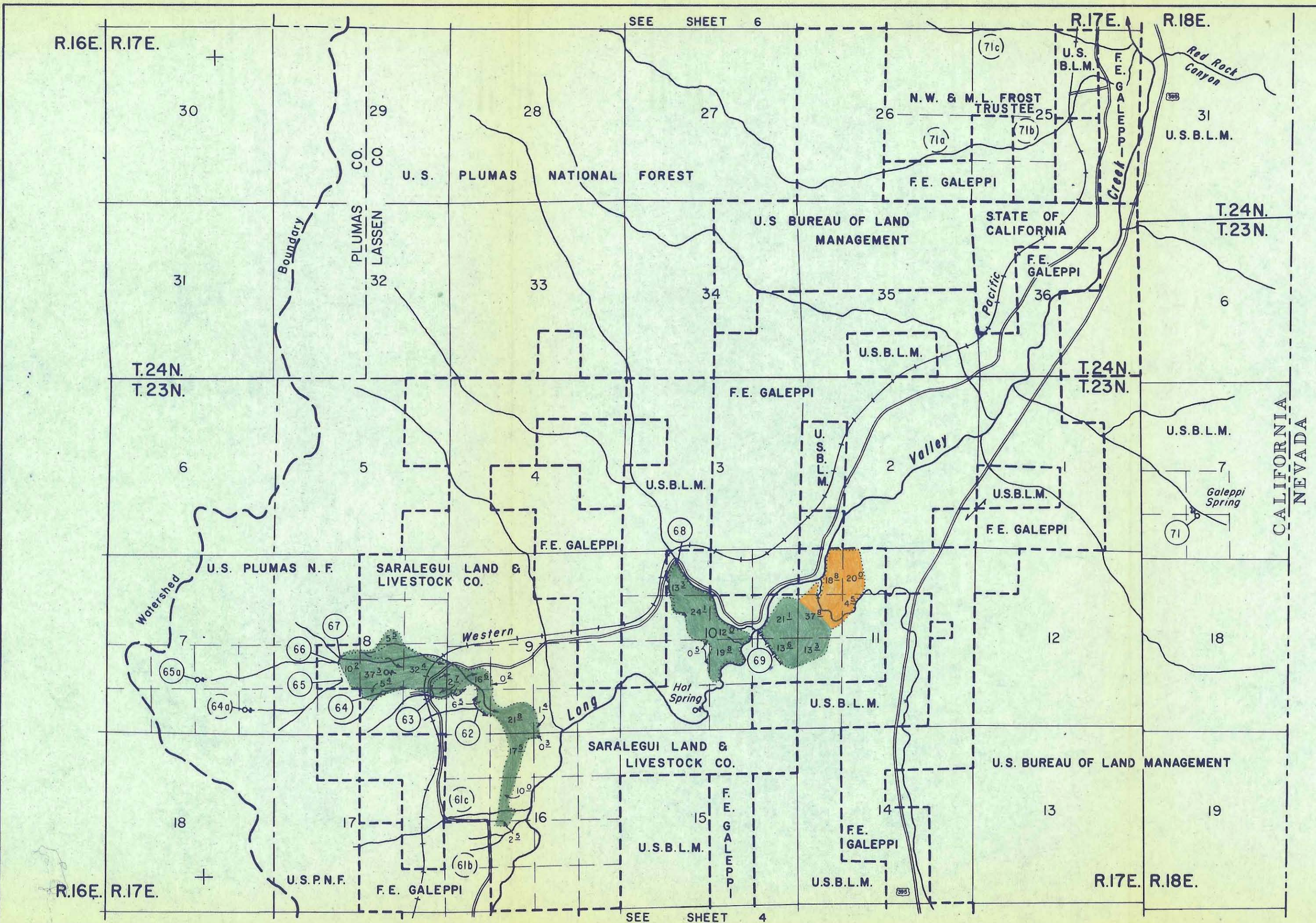
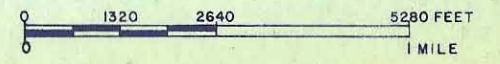

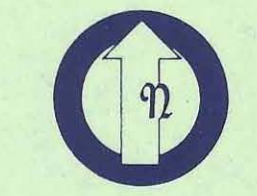

MT. DIABLO
BASE and MERIDIAN

LEGEND

- TOWNSHIP LINE
- SECTION LINE
- - - PROPERTY LINE
- == ROAD
- RAILROAD
- DWELLINGS
- ~ CREEK
- - - DITCH
- PIPELINE OR FLUME
- SPRING

- POINT OF DIVERSION
- Existing
- Proposed

- LAND USE
- Irrigated
- Dormant

State of California
THE RESOURCES AGENCY
STATE WATER RESOURCES CONTROL BOARD

**LONG VALLEY CREEK
STREAM SYSTEM**
WITHIN THE STATE OF CALIFORNIA
SHOWING
DIVERSIONS and IRRIGATED LANDS

LASSEN, SIERRA and PLUMAS
COUNTIES, CALIFORNIA

1976

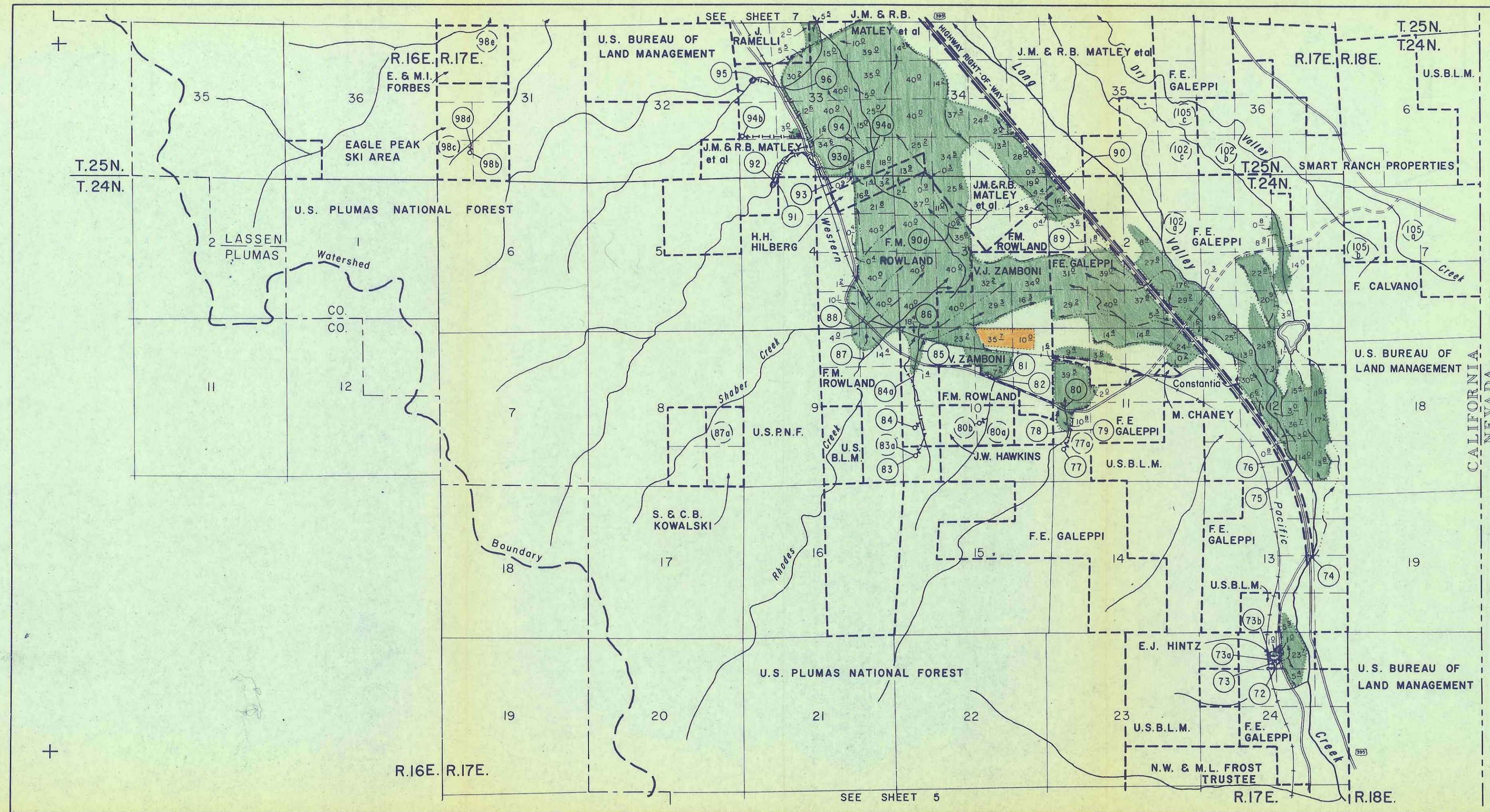
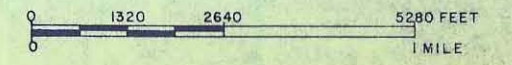

SEE SHEET 5

SEE SHEET 7

CALIFORNIA
NEVADA

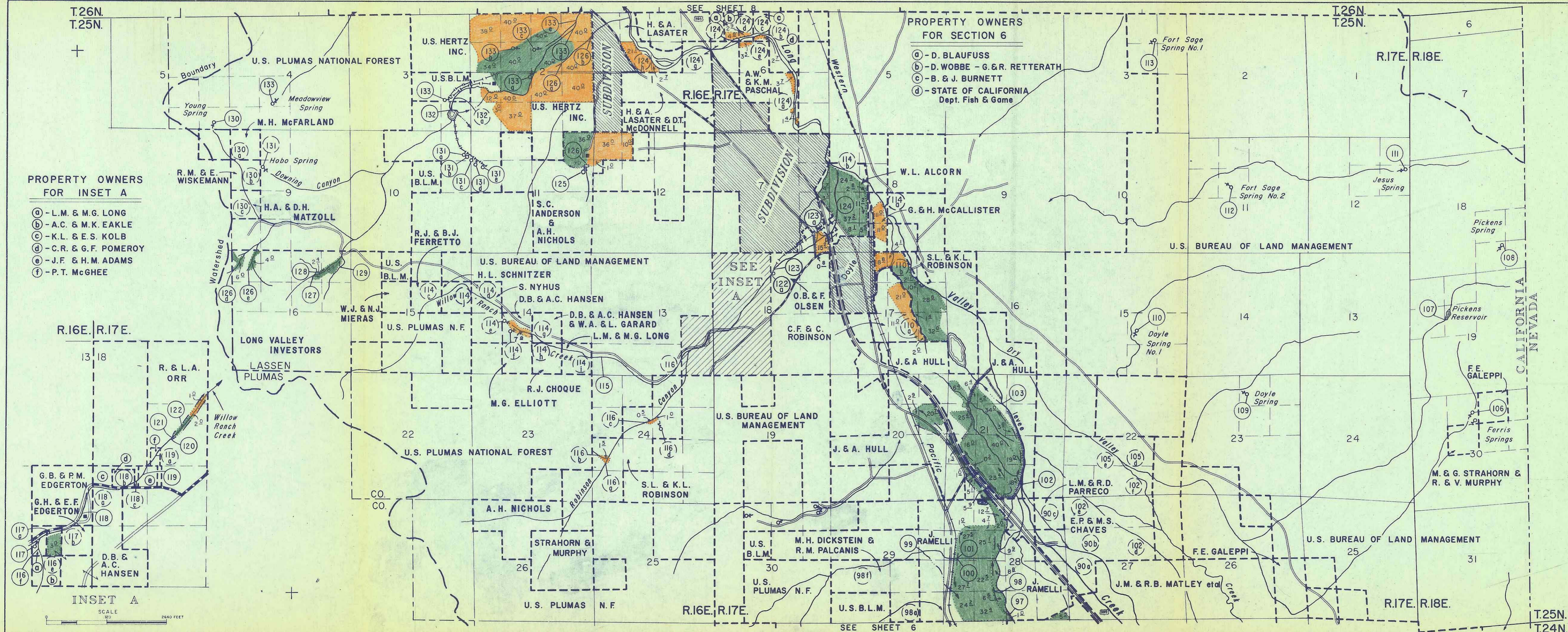

- PROPERTY OWNERS FOR INSET A**
- (a) - L.M. & M.G. LONG
 - (b) - A.C. & M.K. EAKLE
 - (c) - K.L. & E.S. KOLB
 - (d) - C.R. & G.F. POMEROY
 - (e) - J.F. & H.M. ADAMS
 - (f) - P.T. MCGHEE

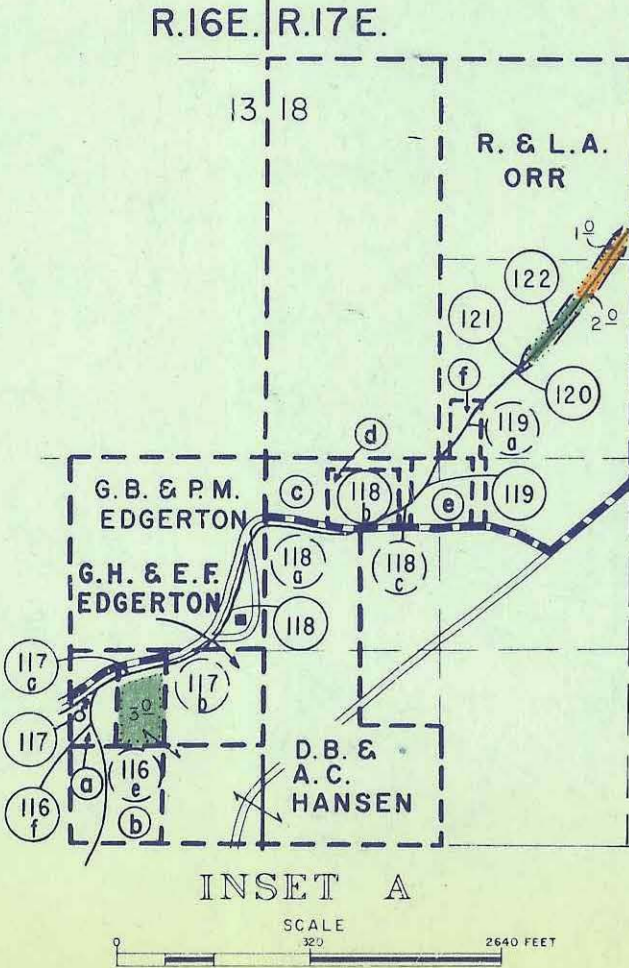

- PROPERTY OWNERS FOR SECTION 6**
- (a) - D. BLAUFUSS
 - (b) - D. WOBBE - G. & R. RETTERATH
 - (c) - B. & J. BURNETT
 - (d) - STATE OF CALIFORNIA Dept. Fish & Game



- LEGEND**
- TOWNSHIP LINE
 - SECTION LINE
 - PROPERTY LINE
 - ROAD
 - RAILROAD
 - DWELLINGS
 - CREEK
 - DITCH
 - PIPELINE OR FLUME
 - SPRING

- POINT OF DIVERSION**
- (2) Existing
 - (2/a) Proposed
- LAND USE**
- Irrigated
 - Dormant

State of California
THE RESOURCES AGENCY
STATE WATER RESOURCES CONTROL BOARD

**LONG VALLEY CREEK
STREAM SYSTEM**
WITHIN THE STATE OF CALIFORNIA
SHOWING
DIVERSIONS and IRRIGATED LANDS

LASSEN, SIERRA and PLUMAS
COUNTIES, CALIFORNIA

1976

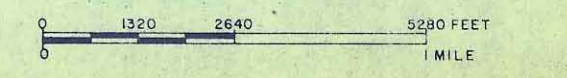

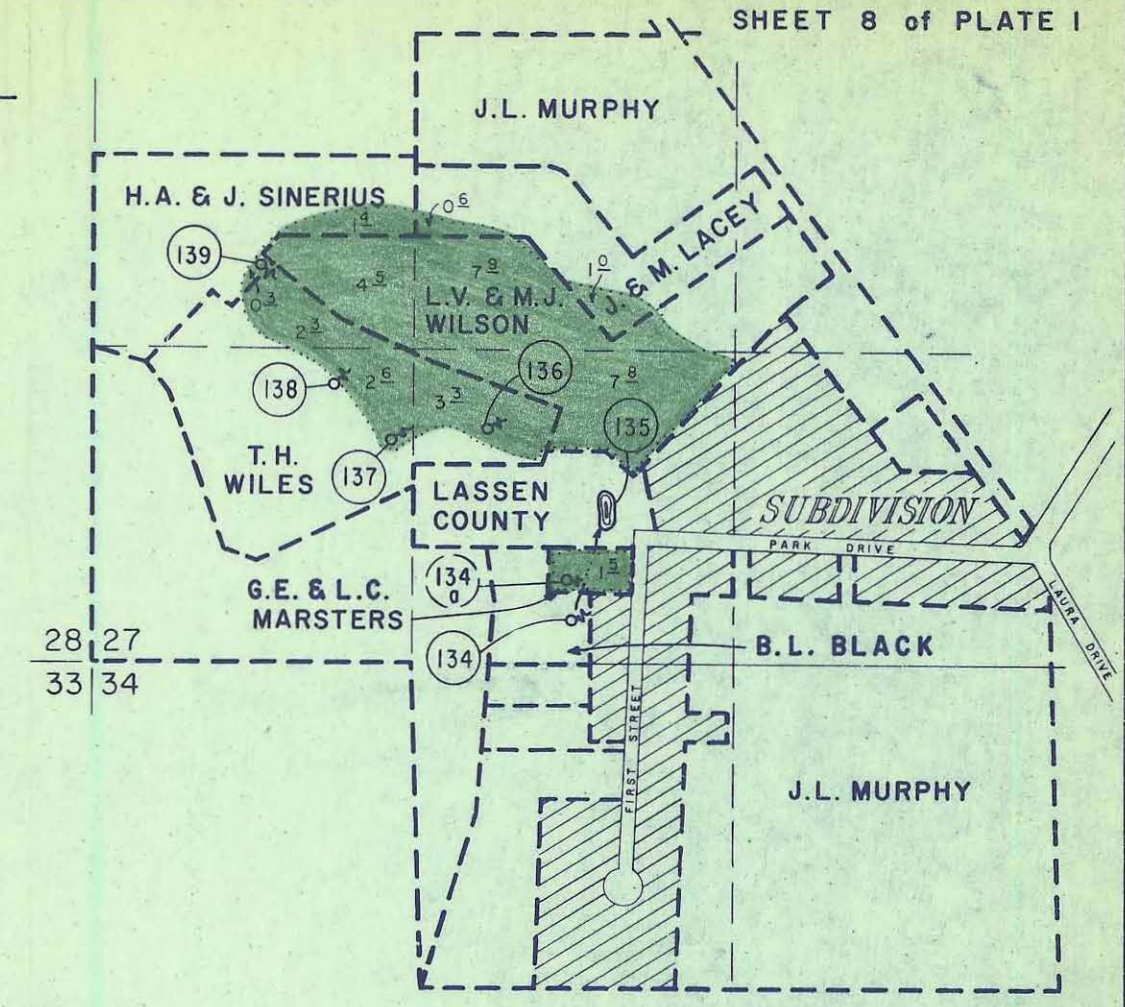
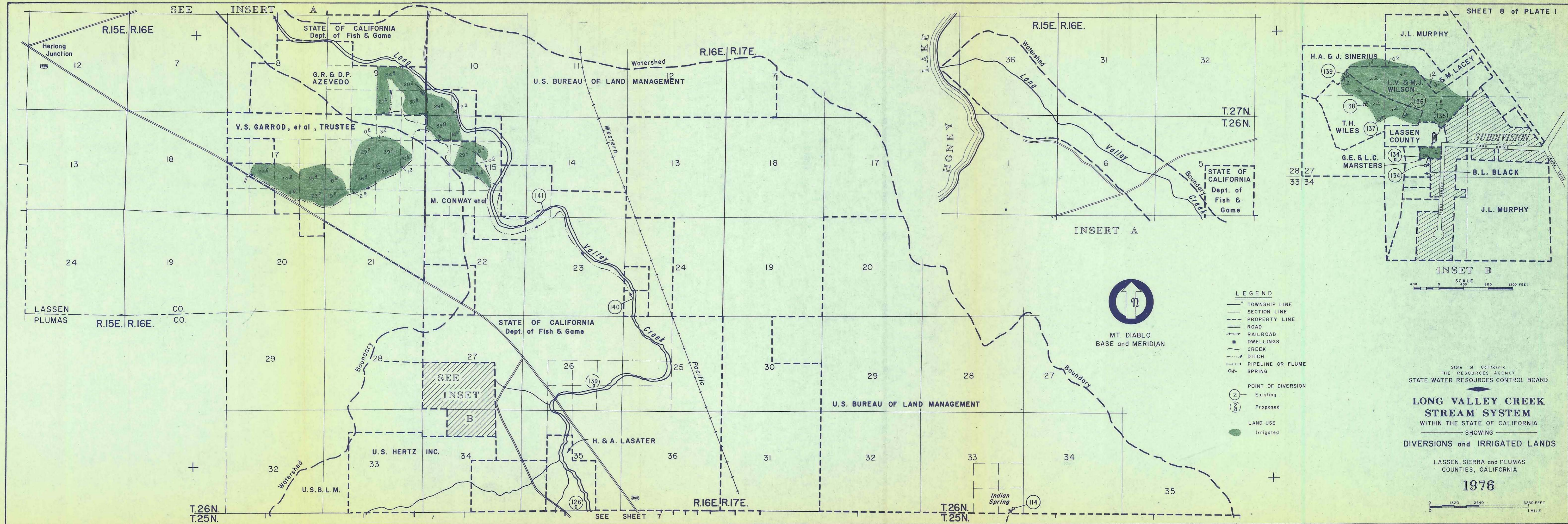

- LEGEND**
- TOWNSHIP LINE
 - SECTION LINE
 - - - PROPERTY LINE
 - == ROAD
 - +— RAILROAD
 - DWELLINGS
 - ~ CREEK
 - - - DITCH
 - +— PIPELINE OR FLUME
 - ⊕ SPRING
- POINT OF DIVERSION
- ⊕ Existing
 - ⊕ Proposed
- LAND USE
- Irrigated

State of California
THE RESOURCES AGENCY
STATE WATER RESOURCES CONTROL BOARD

**LONG VALLEY CREEK
STREAM SYSTEM**
WITHIN THE STATE OF CALIFORNIA
SHOWING
DIVERSIONS and IRRIGATED LANDS

LASSEN, SIERRA and PLUMAS
COUNTIES, CALIFORNIA

1976

0 1320 2640 5280 FEET
1 MILE



SEE INSERT A

INSERT A

SEE INSET B

SEE SHEET 7

T.26N.
T.25N.

T.26N.
T.25N.