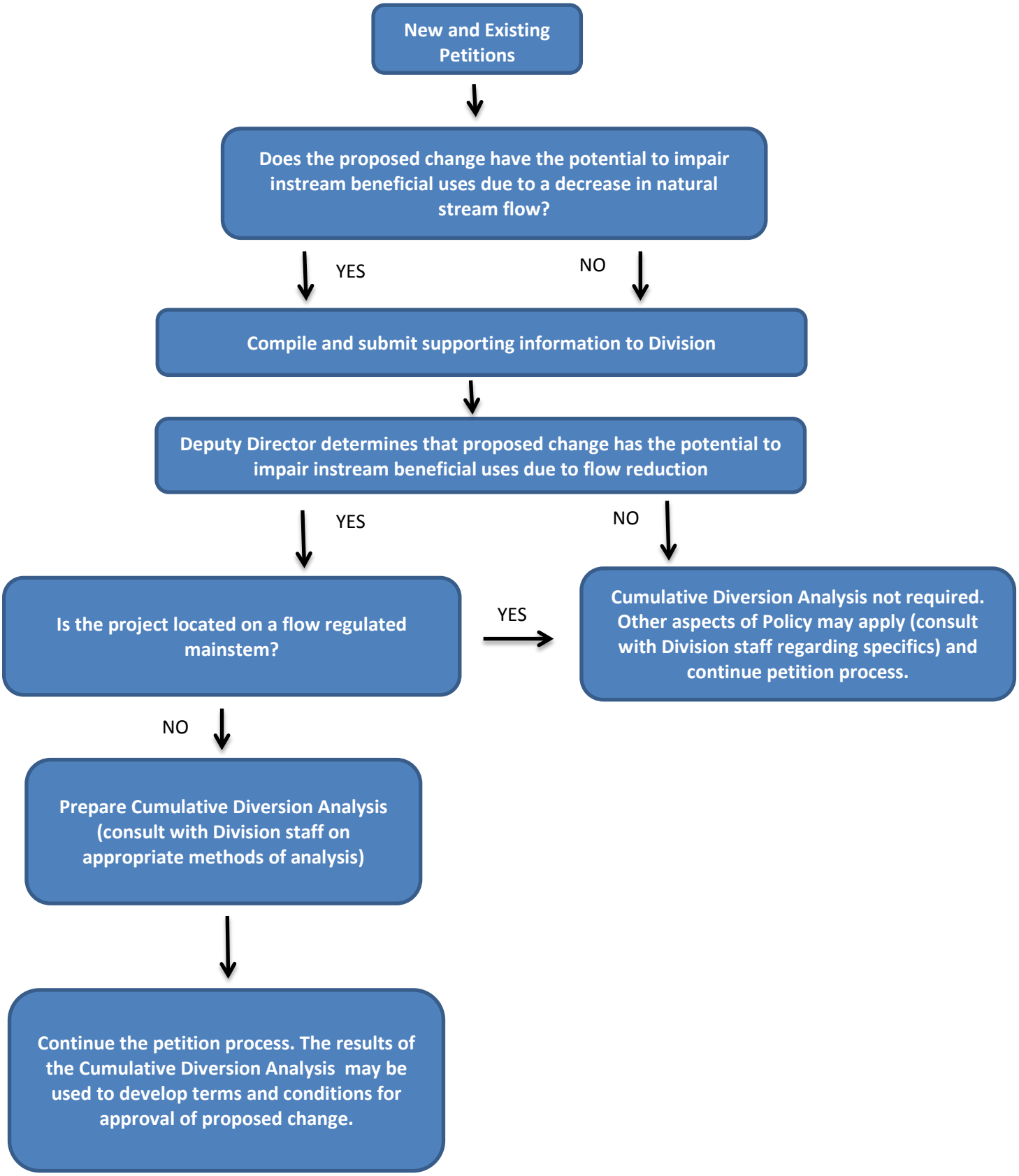EVALUATION OF WASTE WATER CHANGE PETITIONS PURSUANT TO THE INSTREAM FLOW POLICY