

2nd DF6 copy

State of California
State Water Resources Control Board
DIVISION OF WATER RIGHTS
P.O. Box 2000, Sacramento, CA 95812-2000
Info: (916) 341-5300, FAX: (916) 341-5400, Web: http://www.waterrights.ca.gov

JUN 11 11:39

PETITION FOR CHANGE
(WATER CODE 1700)

____ Point of Diversion, X Point of Rediversion, ____ Place of Use, ____ Purpose of Use

Application 16950, 21443
Permit 15254, 15255

I (we) California Department of Water Resources hereby petition for change(s) noted above and shown on the accompanying map and described as follows:

Point of Diversion or Rediversion (Give coordinate distances from section corner or other ties as allowed by Cal CR 715, and the 40-acre subdivision in which the present & proposed points lie.)

Present Storage at Grizzly Valley Dam, NE 1/4 of SE 1/4 of Section 2 of T23N, R13E, MDB&M; Rediversion at Grizzly Ice Pond, NE 1/4 of NE 1/4 of Section 20 T23N, R14E, MDB&M

Proposed Additional point of rediversion downstream of Grizzly Ice Pond within NE 1/4 of NE 1/4 of Section 20, T23N, R14E, MDB&M, as shown on the attached map

Place of Use (If irrigation then state number of acres to be irrigated within each 40-acre tract.)

Present Within Plumas County as shown on the maps on file with the Division of Water Rights.

Proposed Same

Purpose of Use

Present Incidental Domestic, Municipal, Irrigation, Recreation and Streamflow Enhancement

Proposed Same

Does the proposed use serve to preserve or enhance wetlands habitat, fish and wildlife resources, or recreation in or on the water (See WC 1707)? No
(yes/no)

• GIVE REASON FOR PROPOSED CHANGE:

The Plumas County Flood Control and Water Conservation District, a State Water Project contractor, requested a new point of rediversion to deliver up to 250 acre-feet per year to the Grizzly Creek Development at a point on Big Grizzly Creek downstream of the current authorized points of diversion/rediversion at Lake Davis and Grizzly Ice Pond.

• WILL THE OLD POINT OF DIVERSION OR PLACE OF USE BE ABANDONED? No
(yes/no)

• WATER WILL BE USED FOR purposes of use will not change from those specified in water rights permits.

7/11/06
#850
#10,300-
DC

I(we) have access to the proposed point of diversion or control the proposed place of use by virtue of ?

Written Agreement

(ownership, lease verbal or written agreement)

Are there any persons taking water from the stream between the old point of return flow and the new point of return flow? No

(yes/no)

If by lease or agreement, state the name and address of party(s) from whom access has been obtained.

Grizzly Ranch Community Services District

1834 Main Street

Quincy, California 95971

Give name and address of any person(s) taking water from the stream between the present point of diversion or rediversion and the proposed point of diversion or rediversion, as well as any other person(s) known to you who may be affected by the proposed change.

See Supplement

THIS CHANGE DOES NOT INVOLVE AN INCREASE IN THE AMOUNT OF THE APPROPRIATION OR SEASON OF USE.

I (we) declare under penalty of perjury that the above is true and correct to the best of my (our) knowledge and belief.

Dated June 6, 20 06 at Sacramento, California

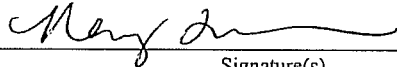

Signature(s)

(916) 653-0190

Telephone No.

NOTE: A fee of \$1,000 plus \$0.30 per acre-foot for each acre-foot in excess of 10 acre-feet, total fee shall not exceed \$5,150, for each Application listed, made payable to the State Water Resources Control Board, and an \$850 fee made payable to the Department of Fish and Game must accompany a petition for change.

Supplement to Petition for Change
Addition of Point of Rediversion from Big Grizzly Creek

Applications 16950, 21443

The Department of Water Resources is petitioning the State Water Resources control Board for a change in water rights permits 15254 and 15255 (Applications 16950 and 21443) to add a new point of rediversion. The water rights provide for the diversion and storage of water from Big Grizzly Creek at Lake Davis for application to beneficial use within Plumas County. The current authorized points of diversion and rediversion are Lake Davis and Grizzly Ice Pond on Big Grizzly Creek. The Department has a long-term water supply contract with Plumas County Flood Control and Water Conservation District (PCFCWCD) for the diversion and use of water appropriated under the above permits. PCFCWCD requested the Department approve delivery of a portion of PCFCWCD's State Water Project water at a new point of rediversion from Big Grizzly Creek approximately 700 feet downstream of Grizzly Ice Pond. The point of diversion will be owned and operated by the Grizzly Ranch Community Services District (GRCS D). The Department will release up to an additional 1.1 cfs at the Lake Davis outlet for the GRCS D diversion. The diversion facilities will consist of a screened intake pipe placed in the creek bed with a metering station near the intake location. The water will be used for irrigation of the golf course at the Grizzly Creek Development. Diversions will typically take place April 1 to October 31, depending on irrigation requirements. The project will serve a dual purpose of water intake during the irrigation season and wastewater disposal line from the Grizzly Creek Development during the winter months. The wastewater portion of the project is being constructed by the GRCS D and is separate and distinct from the petition for change. The GRCS D has obtained the necessary Section 401 and NPDES permits from the Regional Water Quality Control Board and a Streambed Alteration Permit from the Department of Fish and Game.

Under the proposed change, the Department will release an additional 0.7 to 1.1 cfs from Lake Davis for diversion by the GRCS D. Diversions at GRCS D will be metered and will be limited to the quantities released. There will be no net change in flow as a result of the new diversions. There are currently three other diversions from Big Grizzly Creek downstream of Lake Davis. Water is impounded at Grizzly Ice Pond downstream of Lake Davis for recreation purposes at Walton's Grizzly Lodge (510 West Main St., Grass Valley, California, 95945, 530-271-9577; P.O. Box 519, Portola, California 96122, 530-832-4834). Water is diverted under the provisions of water rights settlement agreements with the Department at two locations downstream of Grizzly Ice Pond. Up to 800 acre-feet may be diverted annually by the U.S. Forest Service (originally Jane Ramelli) just downstream of Grizzly Ice Pond (Contact information, Mark J Madrid, Forestry Supervisor, Plumas National Forest, U.S. Forest Service, P.O. Box 11500, Quincy, California, 95971). Up to 135 acre-feet may be diverted annually under the Valberde Agreement which is just downstream of the proposed point of diversion (Current owners: Grizzly Creek Ranch, Dave White, 5900 Grizzly Road, Portola, California, 96122, (530) 906-3952; and Dave Lake, P.O. Box 1421, Portola, California, 96122, (530) 832-4186). Diversions at the proposed GRCS D will not alter the quantity of water available for diversion at the other Grizzly Creek diversions.

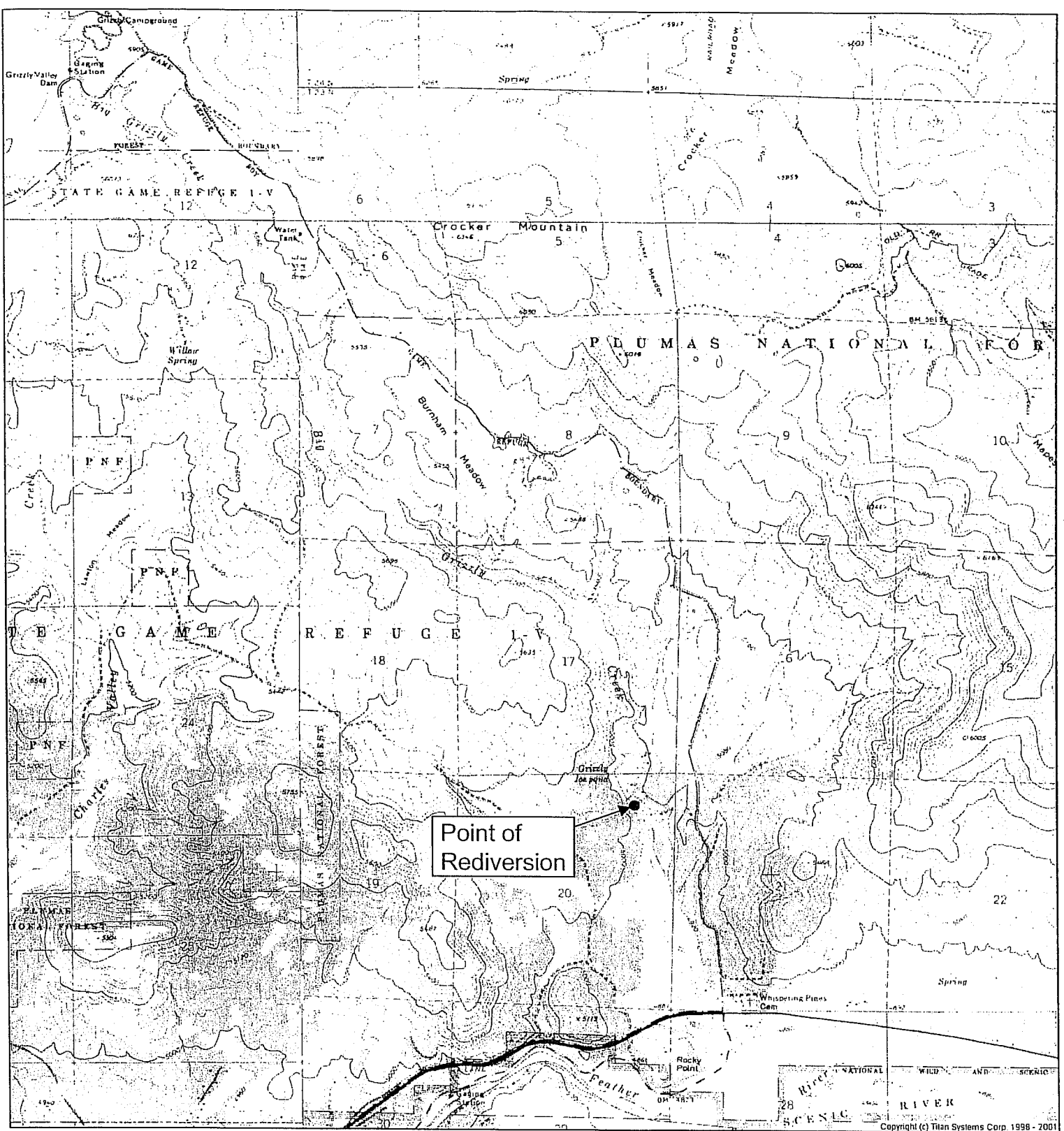

Copyright (c) Titan Systems Corp. 1998 - 2001

Petition for Change
 Applications 16950 and 21443
 Addition of Point of Rediversion
 NE ¼ of NE ¼ of Section 20, T23N, R14E, MDB&M

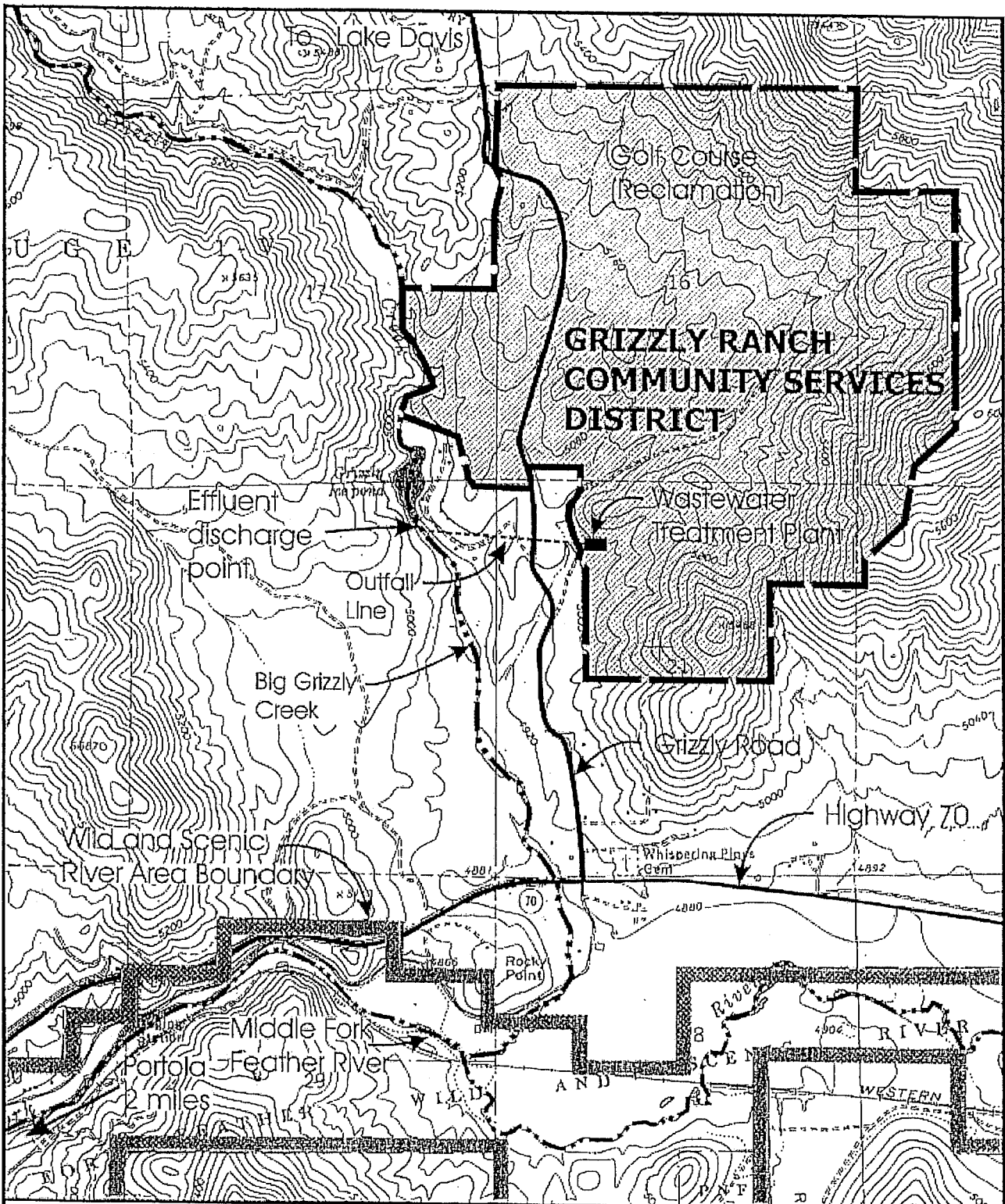

Scale: 1" = 2000'

Order Number

Attachment A

GRIZZLY RANCH COMMUNITY SERVICES DISTRICT
WASTEWATER COLLECTION, TREATMENT AND RECYCLING FACILITY
 Sections 15-17 and 20-22, T23N, R14E,
 MDB&M-USGS Portola 7.5' QUAD

California Environmental Protection Agency

State Water Resources Control Board

DIVISION OF WATER RIGHTS

P.O. Box 2000, Sacramento, CA 95812-2000

Info: (916) 341-5300, FAX: (916) 341-5400, Web: <http://www.waterrights.ca.gov>

2011 JUL 11 11:39

**ENVIRONMENTAL INFORMATION
FOR PETITIONS**

Petition for Change

Petition for Extension of Time

Before the State Water Resources Control Board (SWRCB) can approve a petition to change your water right permit or a petition for extension of time to complete use, the SWRCB must consider the information contained in an environmental document prepared in compliance with the California Environmental Quality Act (CEQA). This form is not a CEQA document. If a CEQA document has not yet been prepared, a determination must be made of who is responsible for its preparation. As the petitioner, you are responsible for all costs associated with the environmental evaluation and preparation of the required CEQA documents. Please answer the following questions to the best of your ability and submit any studies that have been conducted regarding the environmental evaluation of your project. If you need more space to completely answer the questions, please number and attach additional sheets.

1. DESCRIPTION OF PROPOSED CHANGES OR WORK REMAINING TO BE COMPLETED

For a petition to change, provide a description of the proposed changes to your project including, but not limited to, type of construction activity, structures existing or to be built, area to be graded or excavated, increase in water diversion and use (up to the amount authorized by the permit), changes in land use, and project operational changes, including changes in how the water will be used. For a petition for extension of time, provide a description of what work has been completed and what remains to be done. Include in your description any of the above elements that will occur during the requested extension period.

The Department of Water Resources is petitioning the State Water Resources control Board for a change in water rights permits 15254 and 15255 (Applications 16950 and 21443) to add a new point of redirection. The water rights provide for the diversion and storage of water from Big Grizzly Creek at Lake Davis for application to beneficial use with Plumas County. The current authorized points of diversion and redirection are Lake Davis and Grizzly Ice Pond on Big Grizzly Creek. The Department has a long-term water supply contract with Plumas County Flood Control and Water Conservation District (PCFCWCD) for the diversion and use of water appropriated under the above permits. PCFCWCD requested the Department approve delivery of a portion of PCFCWCD's State Water Project water at a new point of redirection from Big Grizzly Creek downstream of Grizzly Ice Pond. The point of diversion will be owned and operated by the Grizzly Ranch Community Services District (GRCSO). The Department will release up to an additional 1.1 cfs at the Lake Davis outlet for the GRCSO diversion. The diversion facilities will consist of a screened intake pipe placed in the creek bed with a metering station near the intake location. The project will serve a dual purpose of water intake during the irrigation season and wastewater disposal line from the Grizzly Creek Development during the winter months. The wastewater portion of the project is separate and distinct from DWR's portion of the project. PCFCWCD is the lead agency for the proposed project to construct the dual purpose facilities. DWR is a responsible agency for that portion of the project requiring a change in DWR's water rights to provide a new point of redirection.

See Attachment No. ____

ENVIRONMENTAL INFORMATION FOR PETITIONS

2. COUNTY PERMITS

a. Contact your county planning or public works department and provide the following information:

Person contacted: N/A Date of contact: _____

Department: _____ Telephone: (____) _____

County Zoning Designation: _____

Are any county permits required for your project? YES NO If YES, check appropriate box below:

Grading permit Use permit Watercourse Obstruction permit Change of zoning

General plan change Other (explain): _____

b. Have you obtained any of the required permits described above? YES NO

If YES, provide a complete copy of each permit obtained.

See Attachment No. _____

3. STATE/FEDERAL PERMITS AND REQUIREMENTS

a. Check any additional state or federal permits required for your project:

- Federal Energy Regulatory Commission U.S. Forest Service Bureau of Land Management
- Soil Conservation Service Dept. of Water Resources (Div. of Safety of Dams) Reclamation Board
- Coastal Commission State Lands Commission Other (specify) DFG and RWQCB

b. For each agency from which a permit is required, provide the following information:

AGENCY	PERMIT TYPE	PERSON(S) CONTACTED	CONTACT DATE	TELEPHONE NO.
DFG	Streambed Alteration	Mara Noelle	3/24/06 (date of permit)	(530) 906-3944
RWQCB	Section 401	Scott Zaitz	5/8/05 (date of permit)	(530) 224-4784

See Attachment No. _____

c. Does your proposed project involve any construction or grading-related activity that has significantly altered or would significantly alter the bed or bank of any stream or lake? YES NO

If YES, explain: The Grizzly Creek Development is constructing the diversion facilities which will require the placement of a screened intake pipe in the bed of Big Grizzly Creek. Disturbance to the streambed will be minimal. The GCD obtained a streambed alteration permit from the California Department of Fish and Game on March 24, 2006. All work will be performed within the requirement provided in the SAA. The project proponents also obtained a Section 401 permit from the Regional Water Quality Control Board.

See Attachment No. _____

d. Have you contacted the California Department of Fish and Game concerning your project? YES NO

If YES, name and telephone number of contact: DFG contacted by GRCSO to obtain SAA, see above releases by DWR will be within current provisions of Grizzly Valley Dam Operations Agreement, dated March 31, 1994, between DFG and DWR, no alterations to agreement will be required to make additional releases requested under requested change..

ENVIRONMENTAL INFORMATION FOR PETITIONS

4. ENVIRONMENTAL DOCUMENTS

- a. Has any California public agency prepared an environmental document for your project? YES NO
- a. If YES, submit a copy of the latest environmental document(s) prepared, including a copy of the notice of determination adopted by the California public agency. Public agency: Plumas County Flood Control and Water Conservation District
- b. If NO, check the appropriate box and explain below, if necessary:
 - The petitioner is a California public agency and will be preparing the environmental document.*
 - I expect that the SWRCB will be preparing the environmental document.**
 - I expect that a California public agency other than the State Water Resources Control Board will be preparing the environmental document.* Public agency: _____

See Attachment No. 1

- * Note: When completed, submit a copy of the final environmental document (including notice of determination) or notice of exemption to the SWRCB, Division of Water Rights. Processing of your petition cannot proceed until these documents are submitted.
- ** Note: CEQA requires that the SWRCB, as Lead Agency, prepare the environmental document. The information contained in the environmental document must be developed by the petitioner and at the petitioner's expense under the direction of the SWRCB, Division of Water Rights.

5. WASTE/WASTEWATER

- a. Will your project, during construction or operation, (1) generate waste or wastewater containing such things as sewage, industrial chemicals, metals, or agricultural chemicals, or (2) cause erosion, turbidity or sedimentation?

YES NO

If YES, or you are unsure of your answer, explain below and contact your local Regional Water Quality Control Board for the following information (See instruction booklet for address and telephone no.): DWR's project consists of increased releases at Lake Davis of up to 1.1 cfs for the diversion by GRCSO downstream of the Grizzly Ice Pond. No wastewater will be generated as a result of DWR's actions. The facilities being constructed by the GRCSO will be used for both diversion of water under this project and seasonal disposal of wastewater generated by the Grizzly Creek Development. The domestic water supply for the development will be obtained from local wells. The wastewater generated will be treated by GRCSO and used for golf course irrigation, conditions permitting. During periods when irrigation demand is inadequate to allow disposal to the golf course, the effluent will be discharged through the diversion/discharge line. Permitting for the wastewater portion of the project is separate from the diversion portion of the project conducted under DWR's water rights. GRCSO obtained an NPDES permit from the Regional Water Quality Control Board on 12-29-05 for the wastewater discharge portion of the project to be funded and constructed by GRCSO.

See Attachment No. _____

- b. Will a waste discharge permit be required for your project? YES NO
Person contacted: _____ Date of contact: _____
- c. What method of treatment and disposal will be used? _____

See Attachment No. _____

6. ARCHEOLOGY

- a. Have any archeological reports been prepared on this project? YES NO
 - b. Will you be preparing an archeological report to satisfy another public agency? YES NO
 - c. Do you know of any archeological or historic sites located within the general project area? YES NO
- If YES, explain: _____
- _____
- _____
- _____

See Attachment No. _____

7. ENVIRONMENTAL SETTING

Attach **three complete sets of color photographs**, clearly dated and labeled, showing the vegetation that exists at the below-listed three locations. For time extension petitions, the photographs should document only those areas of the project that will be impacted during the requested extension period.

- Along the stream channel immediately downstream from the proposed point(s) of diversion.
- Along the stream channel immediately upstream from the proposed point(s) of diversion.
- At the place(s) where the water is to be used.

The Department will release water from Lake Davis to Big Grizzly Creek for diversion by GRCS D There are no modifications required to the Department's facilities at Lake Davis to accommodate the diversions. The water will be diverted by GRCS D at a diversion facility to be constructed on Big Grizzly Creek.

8. CERTIFICATION

I hereby certify that the statements I have furnished above and in the attachments are complete to the best of my ability and that the facts, statements, and information presented are true and correct to the best of my knowledge.

Date: June 6, 2006 Signature: Nancy Ina

Attachment No. 1 to Environmental Information Form
Water Rights Permits 15254 and 15255
Petition for Change in Point of Diversion

The Plumas County Flood Control and Water Conservation District is the lead agency under CEQA and prepared the Initial Study and Proposed Negative Declaration for the Grizzly Creek Development Intake and Discharge Pipe Installation Project. An Initial Study/Proposed Negative Declaration was submitted to the Office of Planning and Research on May 15, 2006, State Clearinghouse Number 2006052096. PCFCWCD requested that DWR change its water rights to add a point of rediversion. DWR is a responsible agency under CEQA with responsibility limited to obtaining approval for the change in point of rediversion. No new construction is required at the Department's facilities, Lake Davis outlet, to accommodate the change. The new diversion facility will be constructed, owned and operated by The Grizzly Ranch Community Services District. The GRCSO has obtained the necessary permits from the County of Plumas, the Department of Fish and Game and The Regional Water Quality Control Board for the construction of the diversion facilities.

COPY

NOTICE OF DETERMINATION

TO: Office of Planning & Research
State Clearinghouse
P.O. Box 3044
Sacramento, CA 95812-3044

FROM: Plumas County Planning &
Building Services Department
555 Main Street
Quincy, CA 95971

Subject: Filing of Notice of Determination in compliance with Section 21108 or 21152 of the Public Resources Code.

Project Title: Grizzly Ranch Development, Intake Pipe Installation

State Clearinghouse Number 2006052096	Contact Person James Graham	Phone Number (530) 283-7011
--	--------------------------------	--------------------------------

Project Location: The point of diversion is located within and adjacent to Grizzly Creek (also known as Big Grizzly Creek, approximately 700 feet downstream of the Grizzly Ice Pond dam. The latitude is W39°50'0"N and longitude 120°26'0"W. The site is on the Portola quadrangle in Township 23 North, Range 14 East, Section 20 (T23N,R14E,S20). Water removed from the creek at the intake will be released from Lake Davis at the existing weir location by the dam (latitude 39°53.00'N and longitude 120°28'0"W) (T23N,R13E,S1&2). The project location includes Lake Davis and the creek between the Lake Davis Dam and the point of diversion

Project Description: Installation of a water intake pipe for diversion of water from Grizzly Creek

This to advise that the Plumas County Planning & Building Services Department has approved the above-described project and has made the following determinations regarding the above-described project:

The project will not, have a significant effect on the environment.

Negative Declaration #590 was prepared for this project pursuant to the provisions of CEQA. The Negative Declaration and record of project approval may be examined at: Plumas County Planning & Building Services Department - 555 Main Street, Quincy, CA

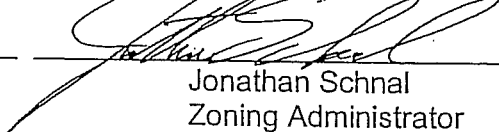
Date Filed 6/23/06

Jonathan Schnal
Zoning Administrator

By Kathleen Williams
Kathleen Williams County Clerk/Deputy

Certificate of Posting

I hereby certify that from 6-29-06 to 7-28 I posted a copy of this Notice of Determination in the office of the Plumas County Clerk (30 days).

By Kathleen Williams on JUN 29 2006
Kathleen Williams, County Clerk /Deputy

FILED

JUN 29 2006

KATHLEEN WILLIAMS,
PLUMAS CO. CLERK-RECORDER
BY Kathleen Williams
DEPUTY

Rept # 240618
Doc # 2006-48

CALIFORNIA DEPARTMENT OF FISH AND GAME
CERTIFICATE OF FEE EXEMPTION
De Minimis Impact Finding

Project Title/Location (include county):

Grizzly Ranch Development, Intake Pipe Installation Project

The point of diversion is located within and adjacent to Grizzly Creek (also known as Grizzly Creek), approximately 700 feet downstream of the Grizzly Ice Pond dam. The latitude is W39°50'0"N and longitude 120°26'0"W. The site is on the Portola quadrangle in Township 23 North, Range 14 East, Section 20 (T23N,R14E,S20). Water removed from the creek at the intake will be released from Lake Davis at the existing weir location by the dam (latitude 39°53.00'N and longitude 120°28'0"W) (T23N,R13E,S1&2). The project location includes Lake Davis and the creek between the Lake Davis Dam and the point of diversion

Project Description:

The intake pipe or delivery structure is an engineered T-screen and intake pipe (placed in the creek) and a check valve, 1 cfs variable pump, and metering station (placed in uplands away from the creek). The metered flow will be continuously recorded, and will at no time exceed the additional volume being discharged for the Plumas County Flood Control and Water Conservation District at the Lake Davis dam. The CSD is proposing to pump at approximately 0.7 cfs for the first delivery period, 1.0 cfs for June to August, and back to 0.7 cfs in September to a maximum yield of 250 af. This could vary in timing and flow; however it will not exceed four diversion rate changes per year and will not exceed 1.1 cfs.

The intake water will be pumped to a large pond within the development and used for golf course irrigation. During the off months (months when there is no water intake from Grizzly Creek by the CSD) the same pipeline will be capable of sending reclaimed water compliant with Title 22 regulations to Grizzly Creek. The Central Valley Region Water Quality Control Board has issued a Waste Discharge Requirement permit for this use of the reclaimed water.

A 4-inch discharge diffuser pipe and a separate 8-inch intake pipe with a T-screen will be placed in the creek. The pipes will be buried up to the point that they enter the creek. The two buried pipes will meet at a "Y" junction 10-20 feet from the creek. From there to the development, the intake and discharge flows will be contained in one pipe. The pipeline will follow an easement away from the creek to a pump and well casing, from there it will carry the water up to (or down from) the Grizzly Ranch Development.

Findings of Exemption:

Plumas County Negative Declaration #590 was approved for this project and no new environmental concerns were brought forth as a result of this project.

Certification:

I hereby certify that the public agency has made the above finding and that the project will not individually or cumulatively have an adverse effect on wildlife resources, as defined in Section 711.2 of the Fish and Game Code.

(Chief Planning Official)

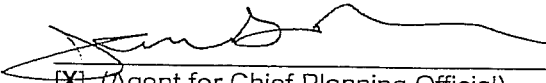
 (Agent for Chief Planning Official)

Title: Senior Planner

Lead Agency: Plumas County Planning Department

Date: May 8, 2000

Post-It™ brand fax transmittal memo 7671		# of pages ▶
To Marilyn Eschenbaum	From Nancy Quan	
Co.	Co.	
Dept.	Phone # 916 6530190	
Fax # 530-832-9623	Fax #	

2007 FEB 16 11:11:15

JUL 5 2009

Ms. Victoria Whitney, Chief
 Division of Water Rights
 State Water Resources Control Board
 Post Office Box 2000
 Sacramento, California 95812-2000

Nancy Quan, Chief
 Bay-Delta Hearings and Program Development
 Department of Water Resources

Petition for Change – Water Rights Permits 15254 and 15255
 (Applications 16950 and 21143)

Attached is a Petition for Change in the Department of Water Resources' (DWR) water rights permits 15254 and 15255 (Applications 15254 and 15255) to add a point of redirection. No other change in the water rights is requested. The water rights provide for the diversion and storage of water from Big Grizzly Creek at Lake Davis for application to beneficial use within Plumas County. The current authorized points of diversion and redirection are Lake Davis and Grizzly Ice Pond on Big Grizzly Creek. DWR has a long-term water supply contract with Plumas County Flood Control and Water Conservation District (PCFCWCD) for the diversion and use of water appropriated under the above permits. PCFCWCD requested DWR approve delivery of a portion of PCFCWCD's State Water Project water at a new point of redirection from Big Grizzly Creek downstream of Grizzly Ice Pond. The point of diversion will be owned and operated by the Grizzly Ranch Community Services District (GRCSD).

Also included is the \$10,300 processing fee as provided California Code of Regulations Title 23 Section 1064 and the \$850 fee to the Department of Fish and Game as provided in Public Resources Code Section 10005. If you have any questions, or need further information, please call me at (916) 653-0190 or Maureen Sergent of my staff at (916) 653-9467.

Enclosures

cc: (See attached list.)

COPY

NOTICE OF DETERMINATION

2007-05-16
Office of Planning & Research
State Clearinghouse
P.O. Box 3044
Sacramento, CA 95812-3044

FROM: Plumas County Planning &
Building Services Department
555 Main Street
Quincy, CA 95971

Subject: Filing of Notice of Determination in compliance with Section 21108 or 21152 of the Public Resources Code.

Project Title: Grizzly Ranch Development, Intake Pipe Installation

State Clearinghouse Number	Contact Person	Phone Number
2006052096	James Graham	(530) 283-7011

Project Location: The point of diversion is located within and adjacent to Grizzly Creek (also known as Big Grizzly Creek, approximately 700 feet downstream of the Grizzly Ice Pond dam. The latitude is W39°50'0"N and longitude 120°26'0"W. The site is on the Portola quadrangle in Township 23 North, Range 14 East, Section 20 (T23N,R14E,S20). Water removed from the creek at the intake will be released from Lake Davis at the existing weir location by the dam (latitude 39°53.00'N and longitude 120°28'0"W) (T23N,R13E,S1&2). The project location includes Lake Davis and the creek between the Lake Davis Dam and the point of diversion

Project Description: Installation of a water intake pipe for diversion of water from Grizzly Creek

This to advise that the Plumas County Planning & Building Services Department has approved the above-described project and has made the following determinations regarding the above-described project:

The project will not, have a significant effect on the environment.

Negative Declaration #590 was prepared for this project pursuant to the provisions of CEQA. The Negative Declaration and record of project approval may be examined at: Plumas County Planning & Building Services Department - 555 Main Street, Quincy, CA

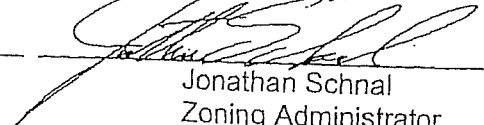
Date Filed 6/23/06

Jonathan Schnal
Zoning Administrator

By Kathleen Williams
Kathleen Williams County Clerk/Deputy

Certificate of Posting

I hereby certify that from 6-29-06 to 7-28 I posted a copy of this Notice of Determination in the office of the Plumas County Clerk (30 days).

By Kathleen Williams on JUN 29 2006
Kathleen Williams, County Clerk /Deputy

FILED

JUN 29 2006

KATHLEEN WILLIAMS,
PLUMAS CO. CLERK-RECORDER
BY Kathleen Williams
DEPUTY

Rept # 240618
Doc # 2006-48

CALIFORNIA DEPARTMENT OF FISH AND GAME
CERTIFICATE OF FEE EXEMPTION
De Minimis Impact Finding

2007 FEB 16 AM 11:15
PLUMAS COUNTY PLANNING DEPARTMENT

Project Title/Location (include county):

Grizzly Ranch Development, Intake Pipe Installation Project

The point of diversion is located within and adjacent to Grizzly Creek (also known as Grizzly Creek), approximately 700 feet downstream of the Grizzly Ice Pond dam. The latitude is W39°50'0"N and longitude 120°26'0"W. The site is on the Portola quadrangle in Township 23 North, Range 14 East, Section 20 (T23N,R14E,S20). Water removed from the creek at the intake will be released from Lake Davis at the existing weir location by the dam (latitude 39°53.00'N and longitude 120°28'0"W) (T23N,R13E,S1&2). The project location includes Lake Davis and the creek between the Lake Davis Dam and the point of diversion

Project Description:

The intake pipe or delivery structure is an engineered T-screen and intake pipe (placed in the creek) and a check valve, 1 cfs variable pump, and metering station (placed in uplands away from the creek). The metered flow will be continuously recorded, and will at no time exceed the additional volume being discharged for the Plumas County Flood Control and Water Conservation District at the Lake Davis dam. The CSD is proposing to pump at approximately 0.7 cfs for the first delivery period, 1.0 cfs for June to August, and back to 0.7 cfs in September to a maximum yield of 250 af. This could vary in timing and flow; however it will not exceed four diversion rate changes per year and will not exceed 1.1 cfs.

The intake water will be pumped to a large pond within the development and used for golf course irrigation. During the off months (months when there is no water intake from Grizzly Creek by the CSD) the same pipeline will be capable of sending reclaimed water compliant with Title 22 regulations to Grizzly Creek. The Central Valley Region Water Quality Control Board has issued a Waste Discharge Requirement permit for this use of the reclaimed water.

A 4-inch discharge diffuser pipe and a separate 8-inch intake pipe with a T-screen will be placed in the creek. The pipes will be buried up to the point that they enter the creek. The two buried pipes will meet at a "Y" junction 10-20 feet from the creek. From there to the development, the intake and discharge flows will be contained in one pipe. The pipeline will follow an easement away from the creek to a pump and well casing, from there it will carry the water up to (or down from) the Grizzly Ranch Development.

Findings of Exemption:

Plumas County Negative Declaration #590 was approved for this project and no new environmental concerns were brought forth as a result of this project.

Certification:

I hereby certify that the public agency has made the above finding and that the project will not individually or cumulatively have an adverse effect on wildlife resources, as defined in Section 711.2 of the Fish and Game Code.

(Chief Planning Official)



(Agent for Chief Planning Official)

Title: Senior Planner
Lead Agency: Plumas County Planning Department
Date: May 8, 2000