

Re: Petitions for Change - Lic. #'s 11709 & 12839

*Jan 2007*

Along the stream channel immediately downstream (west) from the existing point of diversion



Re: Petitions for Change - Lic. #'s ~~11709~~ & 12839

Along the stream channel immediately upstream (east) from the existing point of diversion

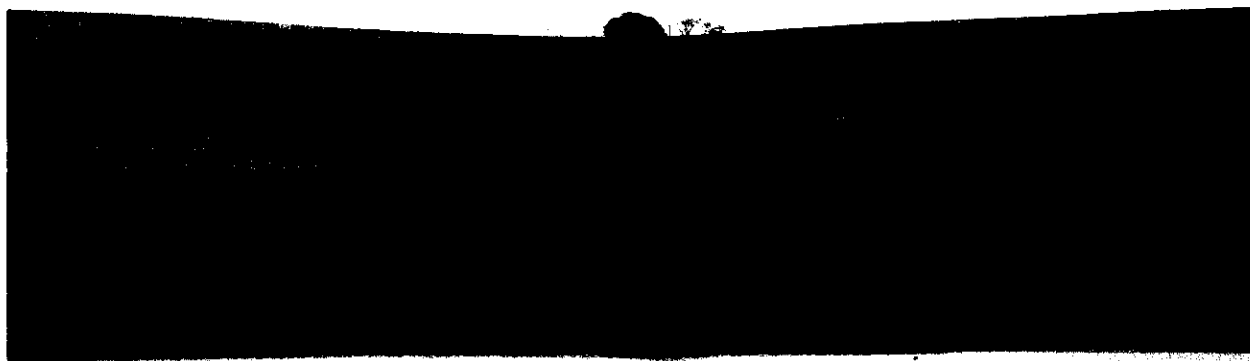

Re: Petitions for Change - Lic. #'s ~~11709~~ & 12839

Along the stream channel immediately upstream (northeast) from the existing point of diversion

*Jan 2007*



Re: Petitions for Change - Lic. #'s H709 & 12839

*Jan 2007*

At the places that the water is to be used:

Domestic (irrigation and other)



Re: Petitions for Change - Lic. #'s TT709 & 12839

*Jan 2007*

At the places that the water is to be used:

Vineyard (irrigation and frost)