

¼-¼ BREAKDOWN OF PLACE OF USE

- 0.6 acre within SE¼ of NE¼ of Section 33
- 0.2 acre within NE¼ of SE¼ of Section 33
- 2.2 acres within SW¼ of NW¼ of Section 34
- 6 acres within SE¼ of NW¼ of Section 34
- 15 acres within NW¼ of SW¼ of Section 34
- 17 acres within NE¼ of SW¼ of Section 34
- 19 acres within NW¼ of SE¼ of Section 34

60 Acres Total

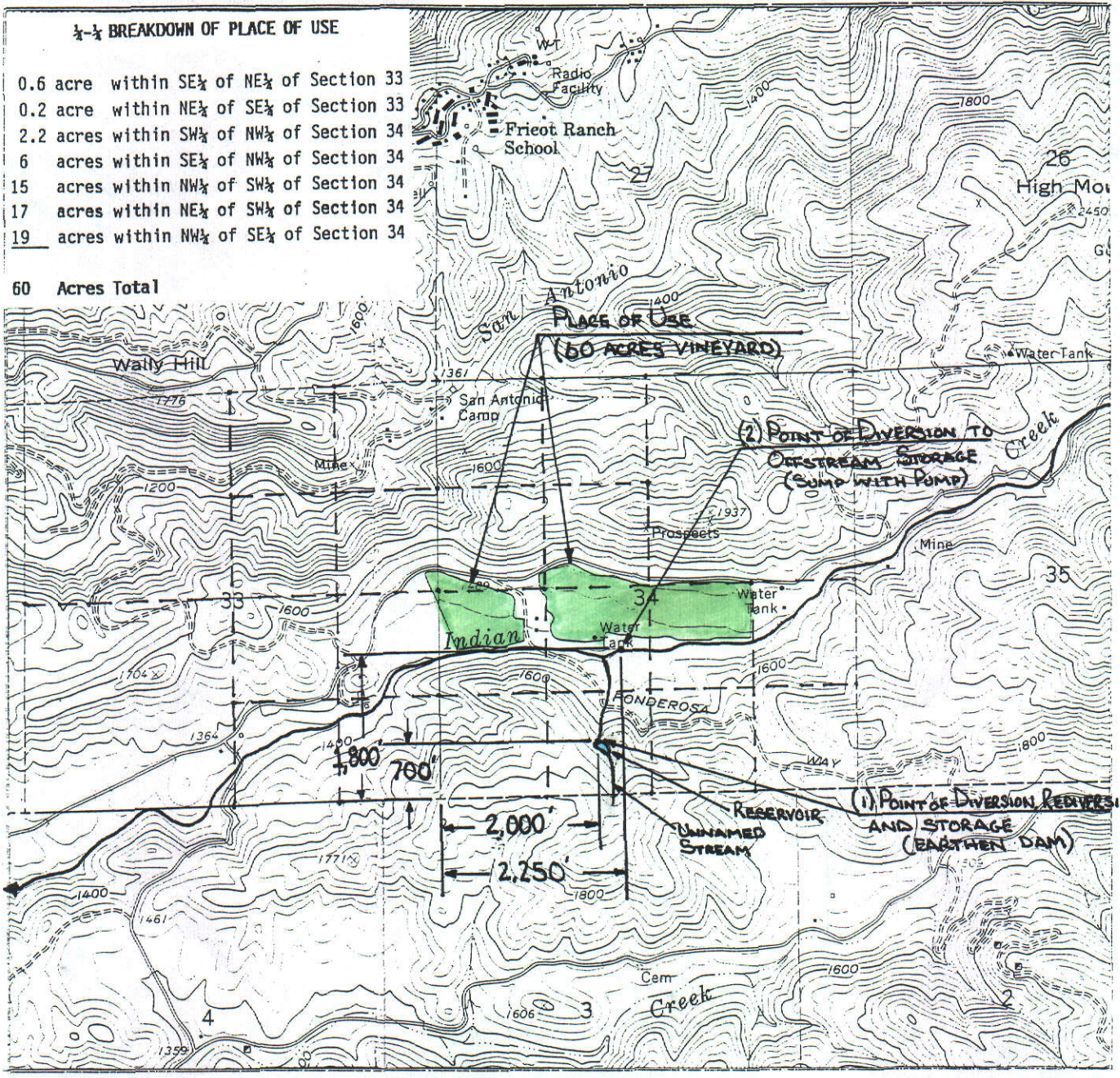

OWNER CHATOM VINEYARDS, Inc.

SOURCE (1) UNNAMED STREAM, (2) INDIAN CREEK

DIVERSIONS WITHIN (1) SE SW 1/4 OF
(2) NE SW 1/4 OF

SECTION 34 T 4N R 13E MD B&M

COUNTY OF CALAVERAS

U.S.G.S. Quad CALAVERITAS, 1962

Scale 1:24000

STATE OF CALIFORNIA
STATE WATER RESOURCES CONTROL BOARD
DIVISION OF WATER RIGHTS

APPLICATION 5648C-15

PERMIT 19416

LICENSE _____

DATE: 7-11-00 DRAWN BY: SM