

PETITION FOR CHANGE

ATTACHMENT 2

Reason for Proposed Change

The Town of Windsor proposes to construct the Windsor Geysers Recharge Pipeline Connection Project (the Proposed Project), a pump station and connection pipeline to deliver a portion of its recycled water to the City of Santa Rosa's Geysers Pipeline to substitute for Santa Rosa recycled water already committed for reuse at the steamfield. This change will substantially reduce the weather dependency and increase the reliability of the Town's water reclamation system.

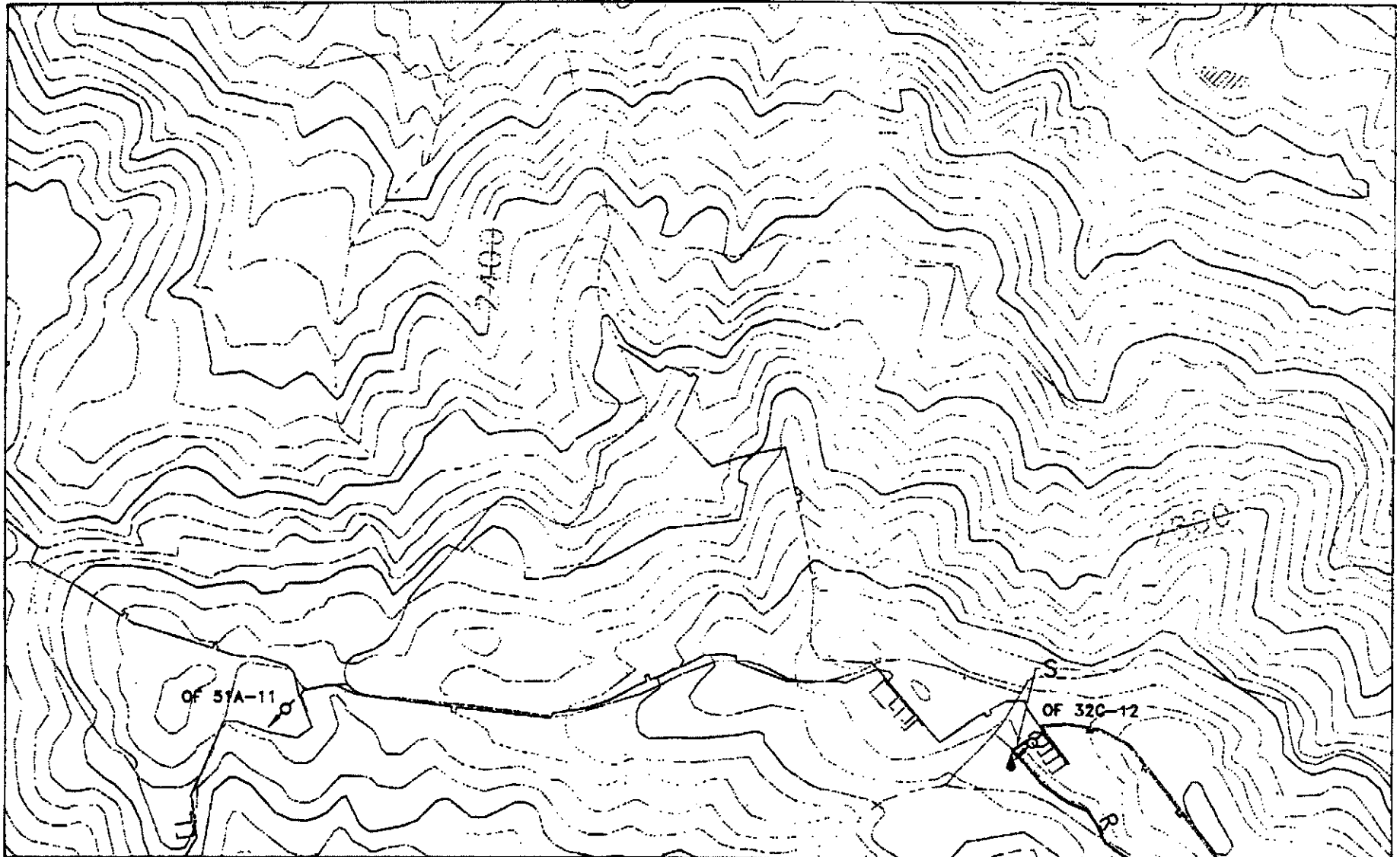

<table border="1"> <tr> <td>DATE</td> <td>BY</td> <td>CHKD</td> </tr> <tr> <td> </td> <td> </td> <td> </td> </tr> <tr> <td> </td> <td> </td> <td> </td> </tr> </table>	DATE	BY	CHKD							<table border="1"> <tr> <td>PROJECT NO.</td> <td> </td> </tr> <tr> <td>DATE OF ISSUE</td> <td> </td> </tr> <tr> <td> </td> <td> </td> </tr> </table>	PROJECT NO.		DATE OF ISSUE					<p>SCALE: 1" = 100'</p> <p>VERTICAL SCALE: 1" = 100'</p>		<p>ALTERNATIVE No. 4 STEAM FIELD EXCHANGE STEAM FIELD DISTRIBUTION PIPING</p>	<p>Sheet No. 13 OF 13</p>
DATE	BY	CHKD																			
PROJECT NO.																					
DATE OF ISSUE																					

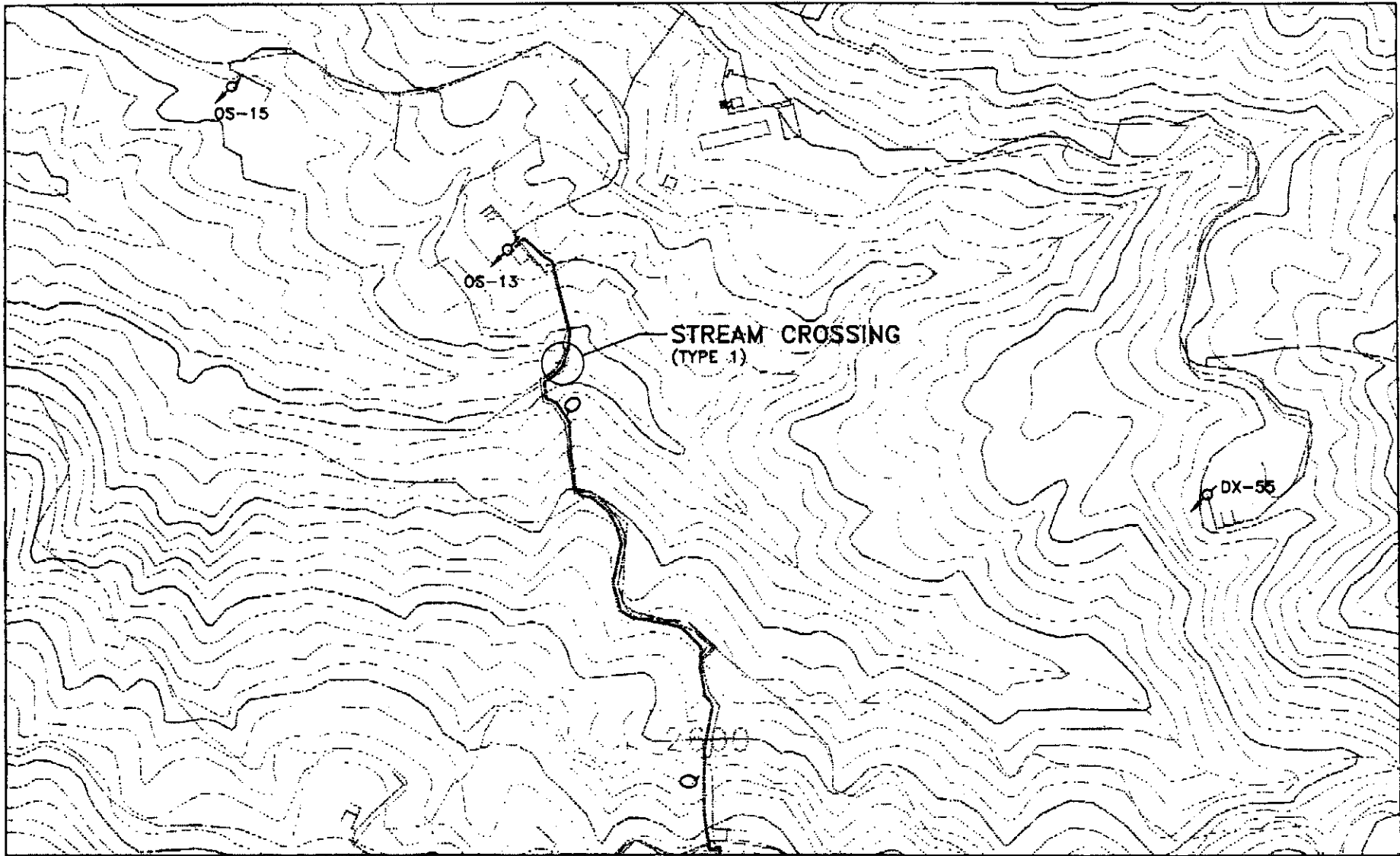

NO.	REV.	DATE	BY	CHKD.
1				
2				
3				
4				
5				

HARLAND BARTHOLOMEW AND ASSOCIATES
PARSONS ENGINEERING SCIENCE
 PARSONS
 1000 R STREET, N.W.
 WASHINGTON, D.C. 20004

SANTA ROSA
SUBREGIONAL LONG-TERM
WASTEWATER PROJECT

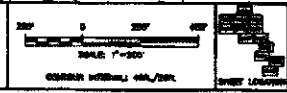

ALTERNATIVE No. 4
 BEYSERS RECHARGE
STEAM FIELD DISTRIBUTION
PIPING

Sheet No. **WW-12**
 of 12 of 14

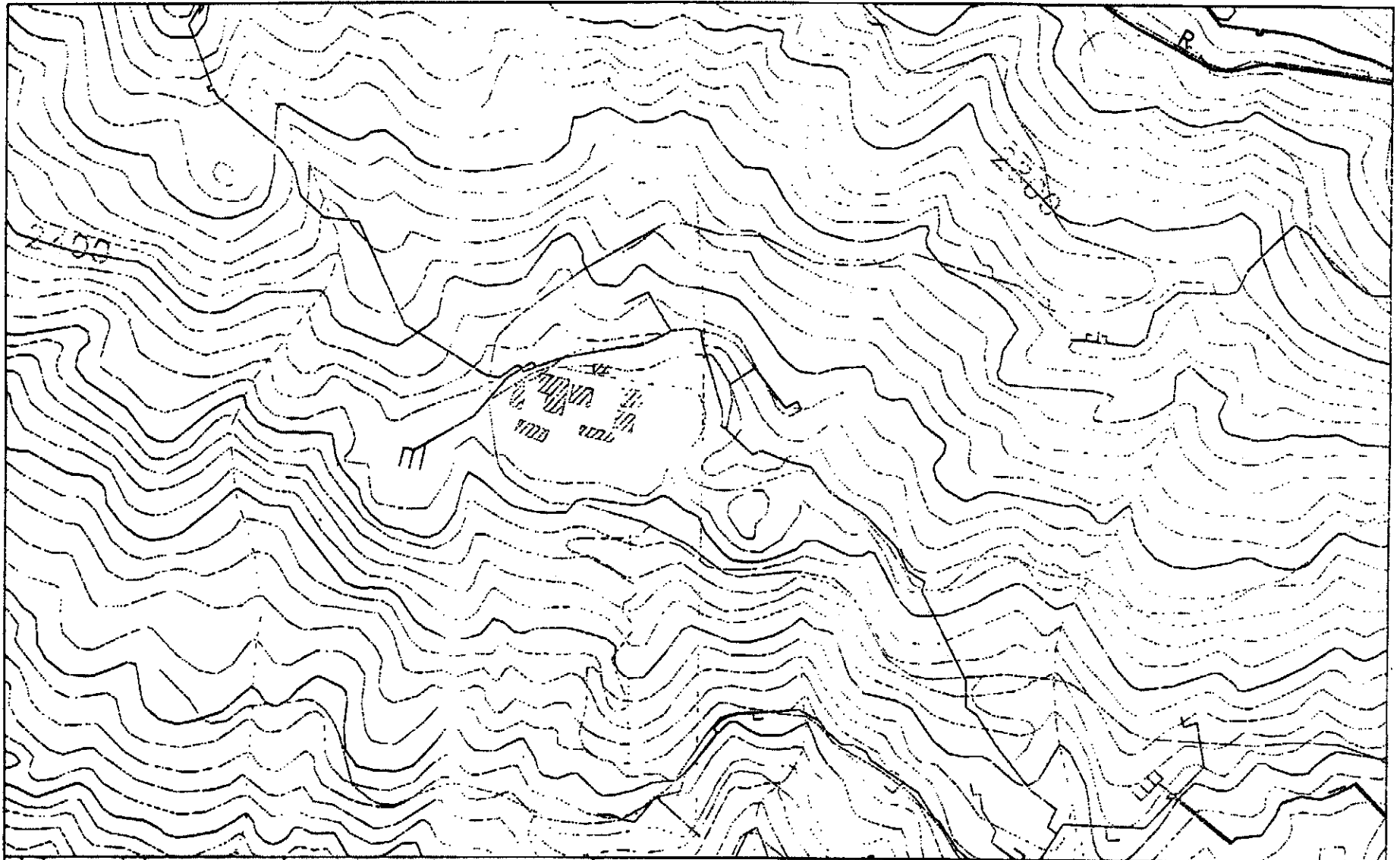

NO.	DATE	BY	DESCRIPTION
1	10/10/54
2
3

L. PARSONS
ENGINEERS ARCHITECTS

PROJECT NO. 10000
 SHEET NO. 10

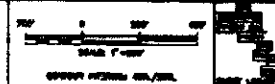

ALTERNATIVE No. 4
 GETSOS RECHARGE
**STEAM FIELD DISTRIBUTION
 PIPING**
 WW-10
 OCT 10 1954

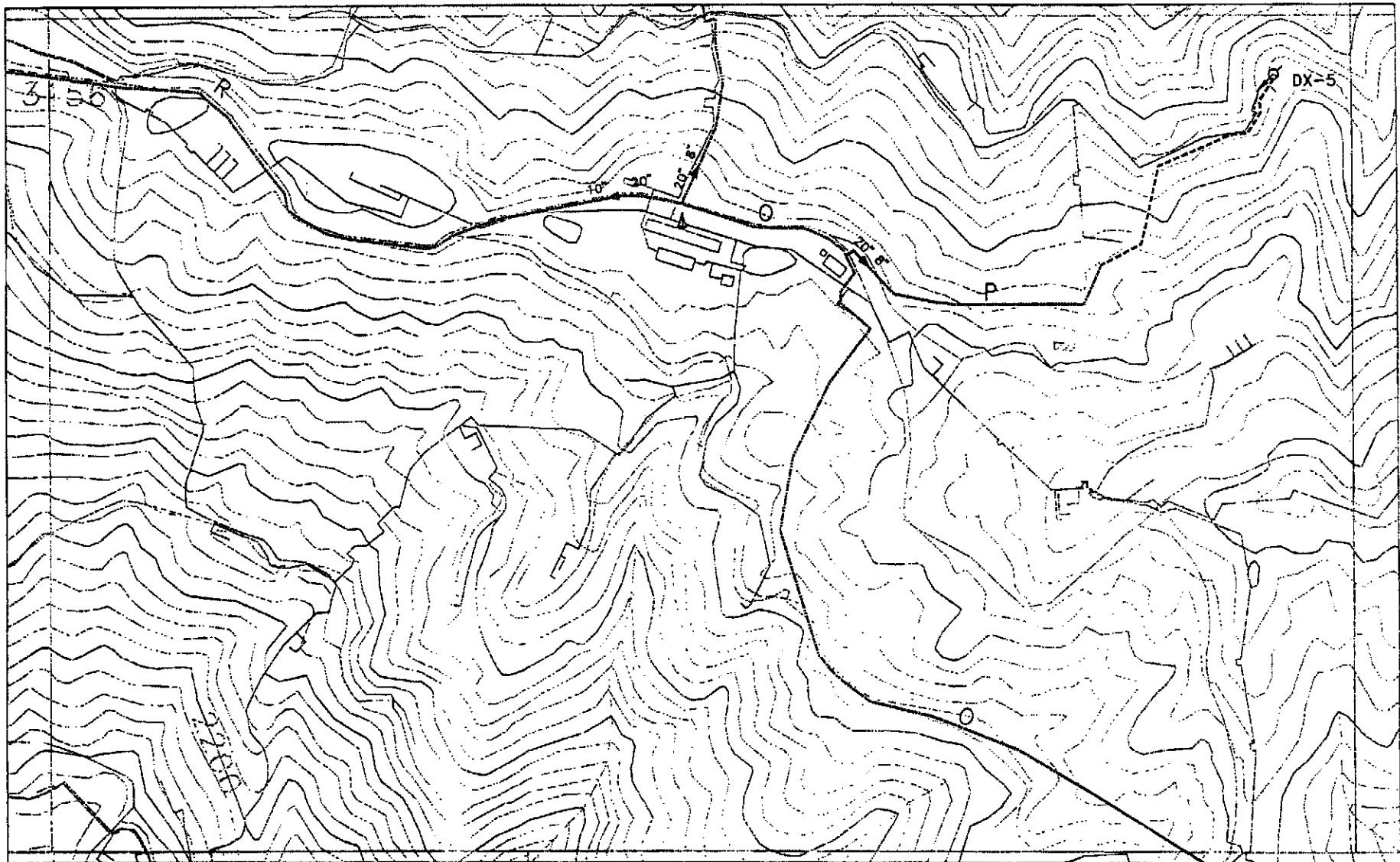

PROJECT NO.	20000	DATE	01/01/00
DESIGN NO.	00000	DATE	01/01/00
REVISION NO.	000	DATE	01/01/00
BY		DATE	
CHECKED BY		DATE	

PARSONS
 CONSULTING ENGINEERS

SCALE: 1" = 200'
 NORTH ARROW

ALTERNATIVE No. 4
 GEYSERS RESEARCH
**STEAM FIELD DISTRIBUTION
 PIPING**

SHEET NO. 8 OF 14
 PROJECT NO. 20000

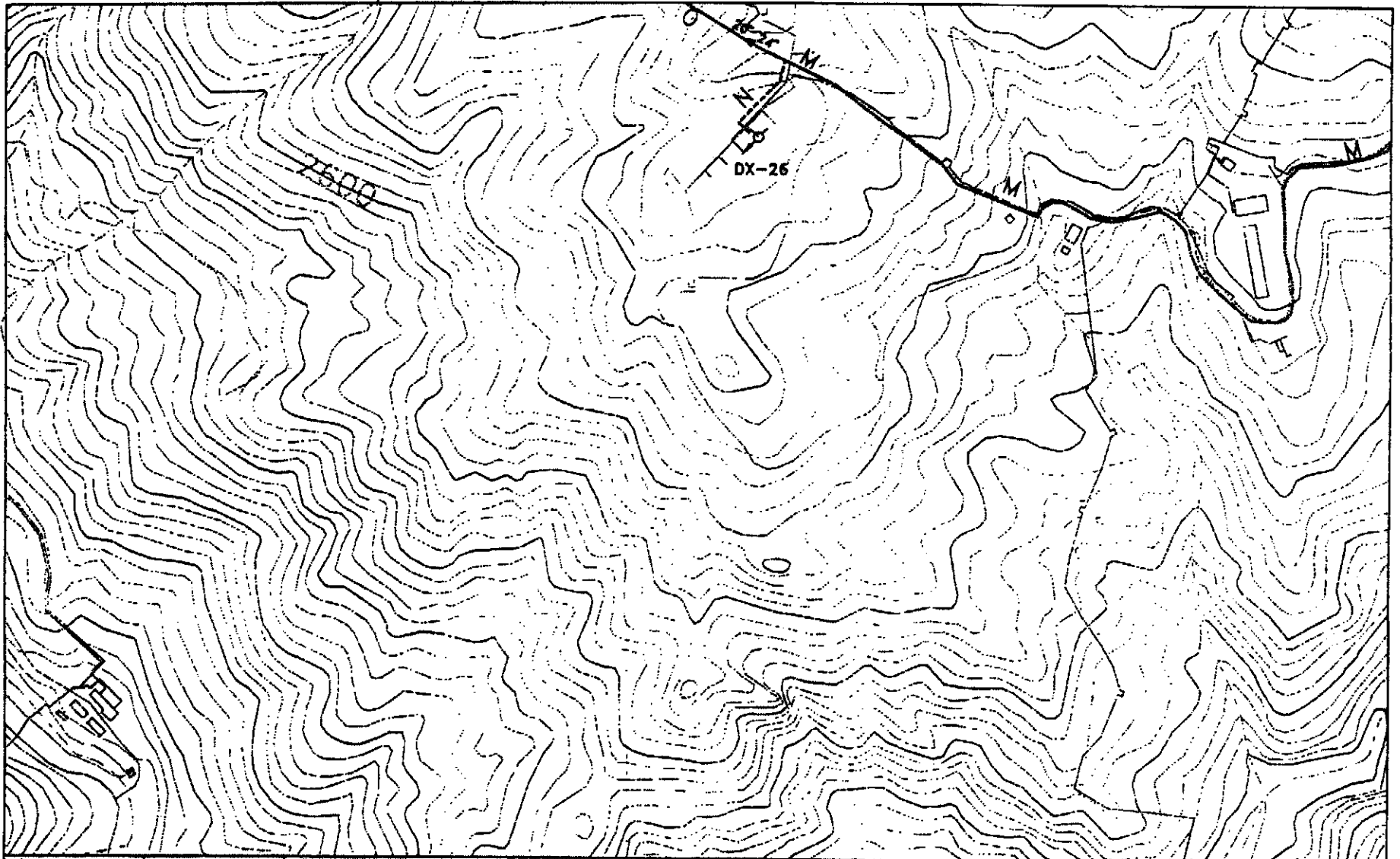

DATE	BY	NO.
11/15/88	J. J. [unclear]	1
11/15/88	J. J. [unclear]	2
11/15/88	J. J. [unclear]	3



PARSONS
 1000 RIVER ST. NEWTON, MA 02459

PROJECT NO. [unclear]
 SHEET NO. [unclear] OF [unclear]

SCALE: 1" = 100'
 NORTH

ALTERNATIVE No. 4
 STEAM FIELD DISTRIBUTION
 PIPING

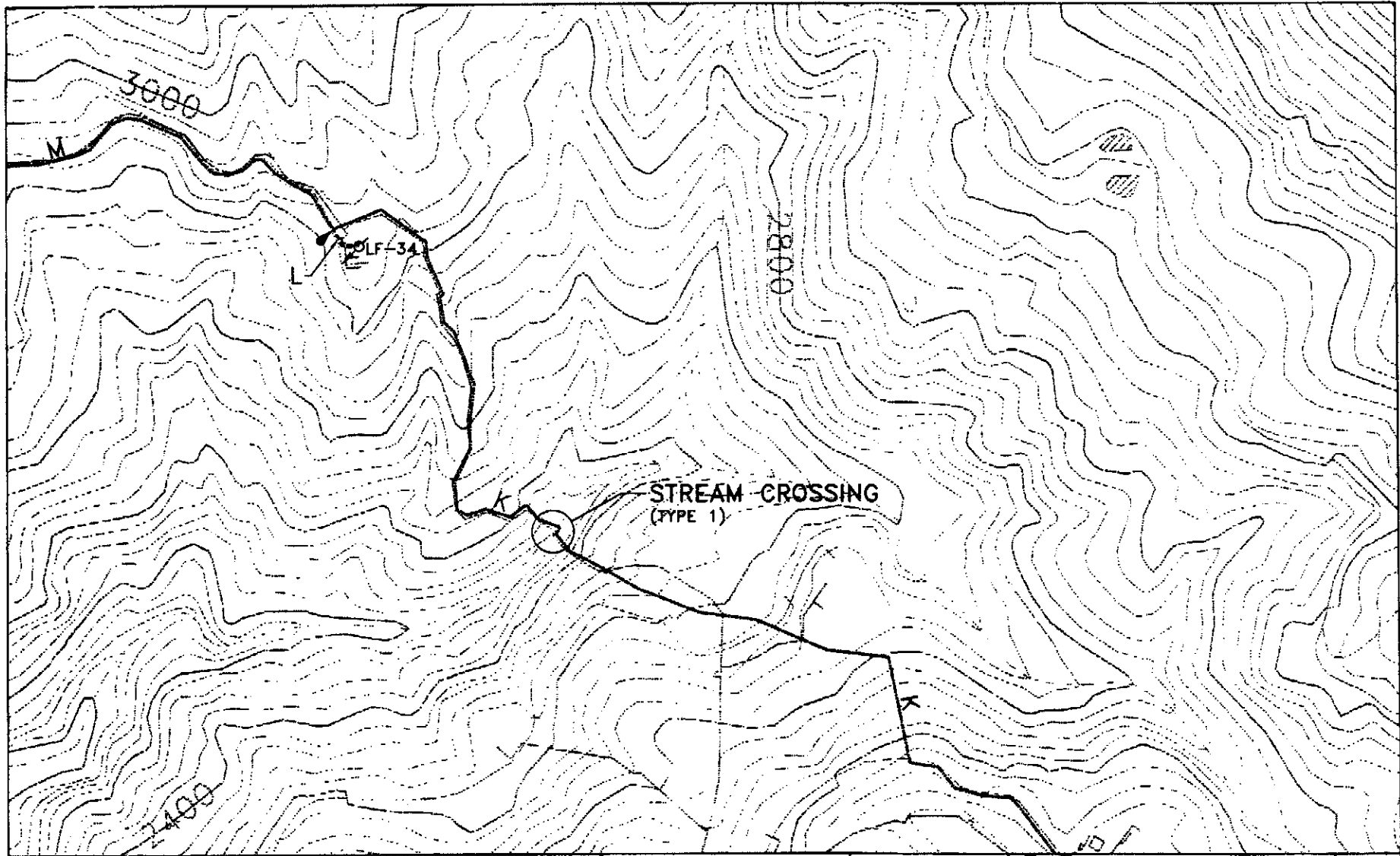
SHEET NO. WW-7
 OF 7 OF 14



DATE	BY	DESCRIPTION
1/2/82	WJH	ISSUED FOR PERMIT
1/2/82	WJH	REVISED
1/2/82	WJH	REVISED

HARLAND BARTHOLOMEW AND ASSOCIATES
PARSONS ENGINEERING SCIENCE
 1000 R STREET, N.W.
 WASHINGTON, D.C. 20004

SANTA ROSA
SUBREGIONAL LONG-TERM
WASTEWATER PROJECT



ALTERNATIVE No. 4
GEYSERS RECHARGE
STEAM FIELD DISTRIBUTION
PIPING

Sheet No. **WW-6**
 of 8 of 14

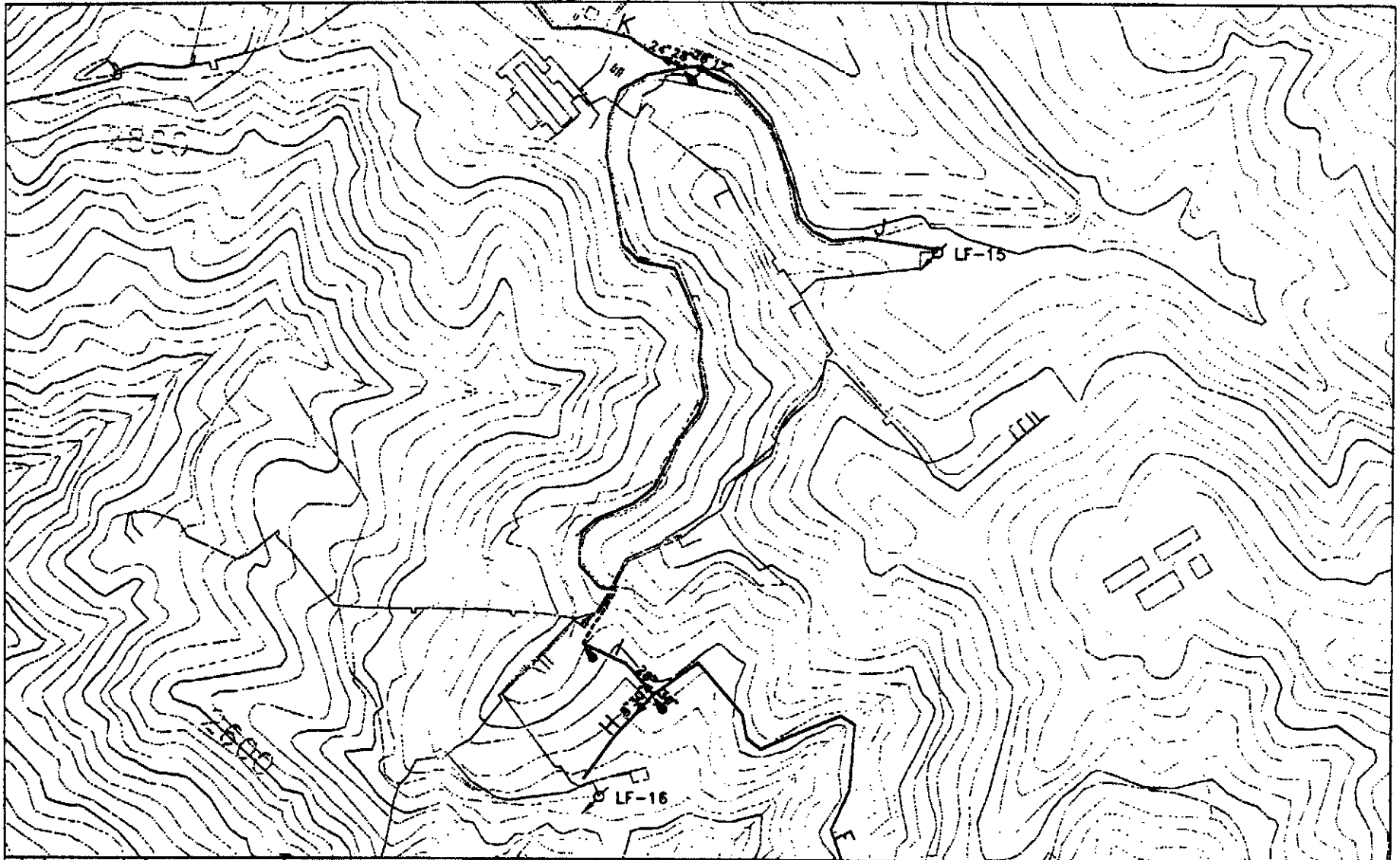

DATE	BY	REVISION
10/15/88	J. L. ...	1. ...
10/15/88	J. L. ...	2. ...
10/15/88	J. L. ...	3. ...

PARSONS
 1000 ...
 ...

SCALE: 1" = 400'
 NORTH ARROW
 ...

ALTERNATIVE No. 4
 OUTSIDE RECHARGE
 STEAM FIELD DISTRIBUTION
 PIPING

SHEET NO. 1
 OF 5
 DATE: 10/15/88

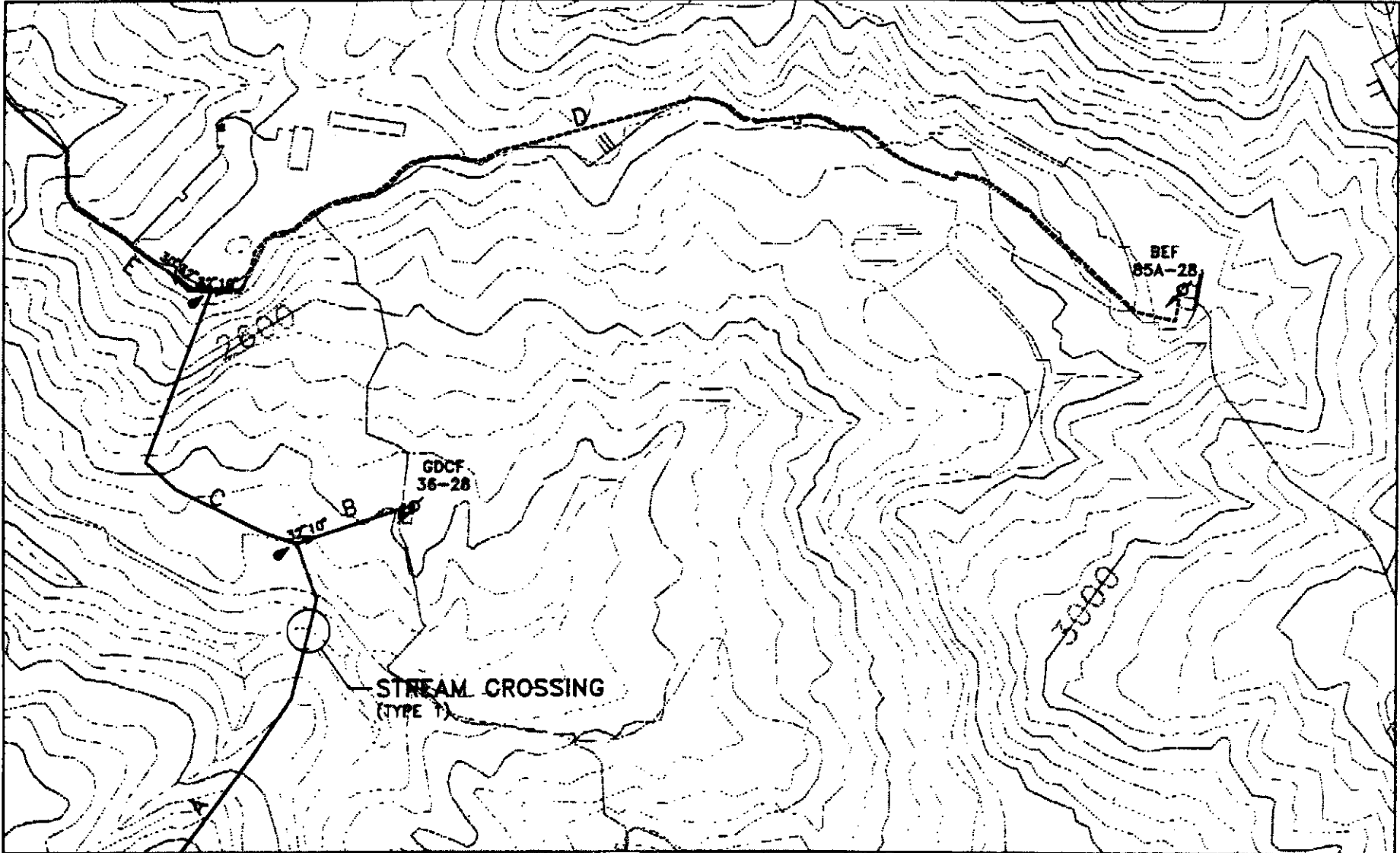

DATE	BY	NO.	DESCRIPTION
7/28/88	WJ	1	ISSUED FOR CONSTRUCTION
7/28/88	WJ	2	REVISED TO ADD NOTES
7/28/88	WJ	3	REVISED TO ADD NOTES
7/28/88	WJ	4	REVISED TO ADD NOTES

HARLAND BARTHOLOMEW AND ASSOCIATES
 PARSONS ENGINEERS SCIENCE
 ENGINEERS

**SANTA ROSA
 SUBREGIONAL LONG-TERM
 WASTEWATER PROJECT**



ALTERNATIVE No. 4
 STEAM FIELD DISTRIBUTION
 PIPES

DATE	BY	NO.	DESCRIPTION
7/28/88	WJ	1	ISSUED FOR CONSTRUCTION

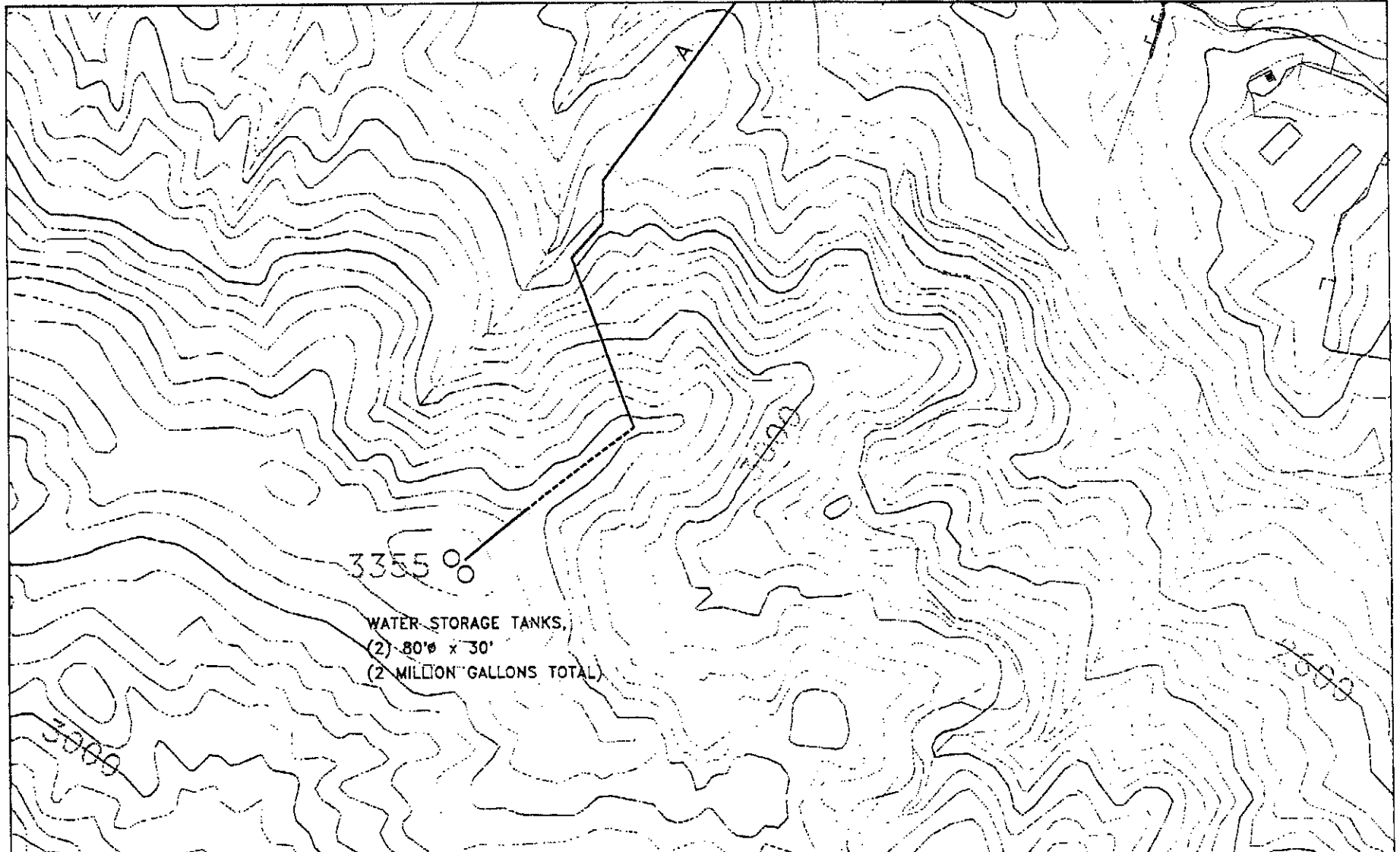

3355 0
 WATER STORAGE TANKS,
 (2) 80' x 30'
 (2 MILLION GALLONS TOTAL)

PROJECT NO.	20000	DATE	0/00
DESIGNED BY	SPC	CHECKED BY	SPC
DRAWN BY	SPC	DATE	0/00
SCALE	AS SHOWN		

P PARSONS
 OFFICE IN PHOENIX, ARIZ.

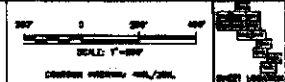

ALTERNATIVE No. 4
 GEYSERS RECHARGE
**STEAM FIELD DISTRIBUTION
 PIPING**
 SHEET NO. WW-2
 OF 2 - 14

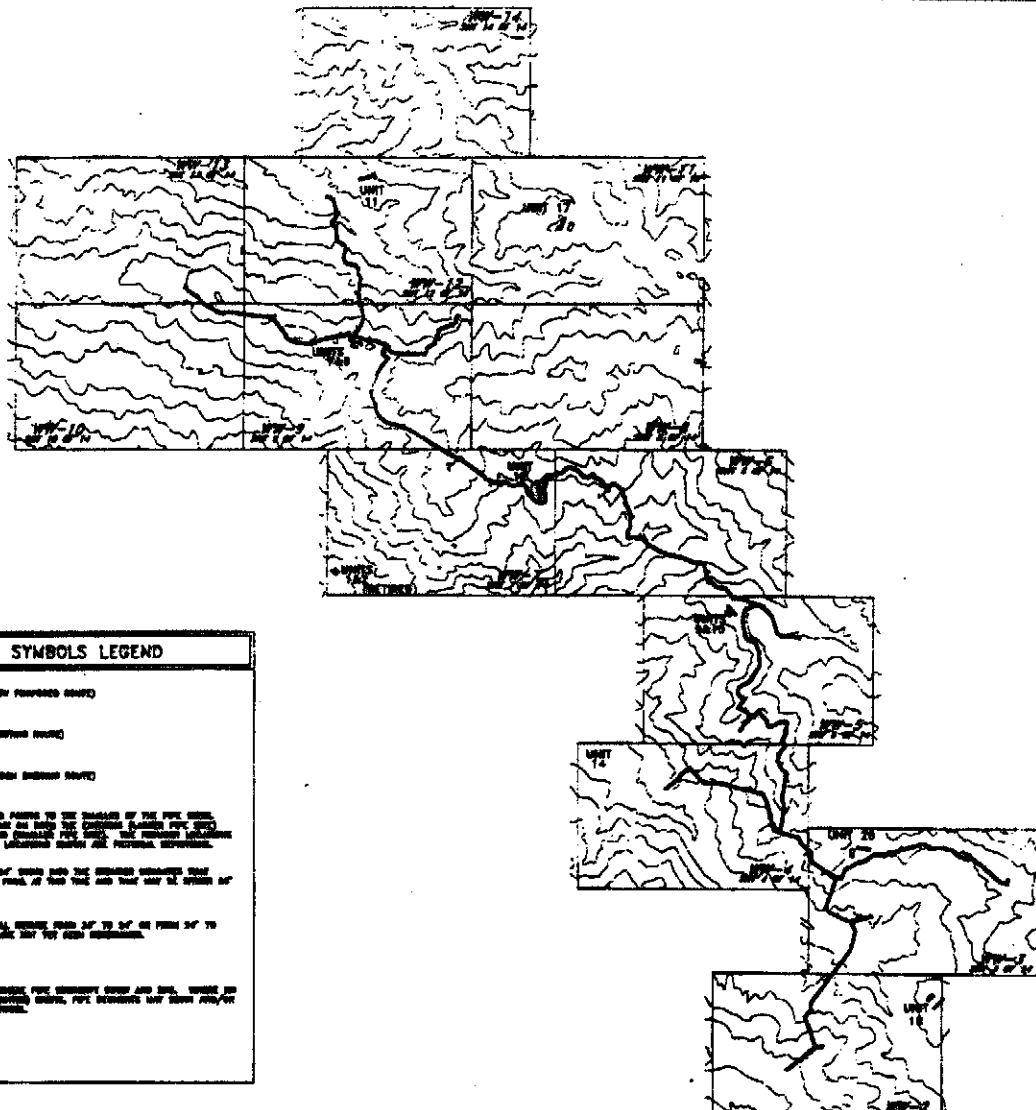

PIPELINE SCHEDULE			
SEGMENT NAME	PIPE DIAMETER (SEE NOTE 1)	SEGMENT LENGTH (SEE NOTE 2)	FOUND ON SHEET WWT
A	32"	4740'	WW-2,-3
B	18"	300'	WW-3
C	32"	1630'	WW-3
D	18"	3300'	WW-3
E	30"	3000'	WW-3,-4
F	30"	4320'	WW-4,-5
G	8"	4170'	WW-6
H	8"	300'	WW-6
I	24"	3000'	WW-6
J	12"	1620'	WW-6
K	24"	3000'	WW-6,-8
L	8"	180'	WW-6
M	24"	5710'	WW-6,-7
N	8"	440'	WW-7
O	20"	3010'	WW-7,-9
P	8"	2700'	WW-8
Q	8"	4370'	WW-8,-12
R	18"	3100'	WW-8,-10,-13
S	8"	90'	WW-13
TOTAL PIPE SEGMENT LENGTH			60,310'

PIPE SCHEDULE NOTES:

1. PIPE DIAMETER SIZES ARE PRELIMINARY AND NOT TO BE CONSIDERED AS FINAL PIPE DIAMETERS.
2. PIPE LENGTHS ARE A RESULT OF HORIZONTAL MEASUREMENTS ONLY AND ARE NOT CORRECTED FOR VERTICAL TERRAIN.

WELL SYMBOL LEGEND

- ◆ PROPOSED
- ▲ PROPOSED/ALTERNATE
- ▲ ALTERNATE
- ⊕ ABANDONED PROPOSED
- ⊕ ABANDONED ALTERNATE
- ⊕ ABANDONED WELL-PROPOSED
- OBSERVATION WELL

WASTE WATER MAP SYMBOLS LEGEND

- WASTE WATER PIPE LINE (NEW PROPOSED SHOWN)
- WASTE WATER PIPE LINE (EXISTING SHOWN)
- WASTE WATER PIPE LINE (FROM EXISTING SHOWN)

36" - 8"
 PROPOSED. THE MINIMUM DIA. PERMITTED TO BE CHANGED BY THE PIPE SIZE. THE PIPE SIZES ARE SHOWN AND SHOWN THE EXISTING (SHOWN PIPE SIZE) AND THE EXISTING AND EXISTING PIPE SIZE. THE MINIMUM PIPE SIZE IS 8" AND THE MAXIMUM IS 36".

36" - 24" - 8"
 PROPOSED. THE MINIMUM DIA. PERMITTED TO BE CHANGED BY THE PIPE SIZE. THE PIPE SIZES ARE SHOWN AND SHOWN THE EXISTING (SHOWN PIPE SIZE) AND THE EXISTING AND EXISTING PIPE SIZE. THE MINIMUM PIPE SIZE IS 8" AND THE MAXIMUM IS 36".

36" - 24" - 24" - 18"
 PROPOSED. THE MINIMUM DIA. PERMITTED TO BE CHANGED BY THE PIPE SIZE. THE PIPE SIZES ARE SHOWN AND SHOWN THE EXISTING (SHOWN PIPE SIZE) AND THE EXISTING AND EXISTING PIPE SIZE. THE MINIMUM PIPE SIZE IS 8" AND THE MAXIMUM IS 36".

PIPELINE SCHEDULE SHOWN. THE PIPE SCHEDULE SHOWN AND SHOWN THE EXISTING (SHOWN PIPE SIZE) AND THE EXISTING AND EXISTING PIPE SIZE. THE MINIMUM PIPE SIZE IS 8" AND THE MAXIMUM IS 36".

PIPELINE SEGMENT NAME

DATE	BY	REVISION

PARRISON

OFFICE OF FEDERAL AIDS

ALTERNATIVE No. 4
 OTHERS RECHARGE
 STEAM FIELD DISTRIBUTION
 PIPING

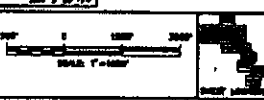

DATE: 11/10/88

WWT-1

11/10/88