

**PERMITTED PLACE OF USE :**

- ① LICENSE 174(2.5 CFS) - IRRIGATION / DOMESTIC FOR 376.50 ACRES WITHIN SUBDIVISIONS NOS. 1 AND 2 CABAZON TOWNSITE AND RANCHO (AREA NOT SHOWN)
- ② LICENSE 659(0.16 CFS) - IRRIGATION FOR 10 ACRES IN NE1/4 OF SW1/4 OF SEC.32, T 2 S, R 2 E, S.B.B. & M. 3 ACRES IN SE1/4 OF SW1/4 OF SEC.32, T 2 S, R 2 E, S.B.B. & M.
- ③ LICENSE 660(0.50 CFS) - DOMESTIC; INDUSTRIAL FOR NE1/4 OF NW1/4 OF SEC.16, T 3 S, R 2 E, S.B.B. & M. NW1/4 OF NE1/4 OF SEC.16, T 3 S, R 2 E, S.B.B. & M.

**PERMITTED POINT OF DIVERSION / TYPE OF USE FOR :**

LICENSE 174 (2.5 CFS = 1,810 AFY IRRIGATION / DOMESTIC)  
 A POINT SOUTH 0 DEGREES 13 MINUTES WEST 510 FEET FROM THE EAST QUARTER CORNER OF SECTION 20 TOWNSHIP 2 S., RANGE 2 E., S. B. M. BEING WITHIN THE NE1/4 OF SE1/4 OF SAID SECTION 20.

**PERMITTED POINT OF DIVERSION / TYPE OF USE FOR :**

LICENSE 659 (0.16 CFS = 116 AFY IRRIGATION)  
 NORTH THIRTY-NINE DEGREES FIFTY-THREE MINUTES EAST (N.39° 53' E) THREE THOUSAND THREE HUNDRED FIFTY (3350) FEET FROM THE SOUTHWEST CORNER OF SECTION 32, T 2 S, R 2 E, S.B.B. & M. AND BEING WITHIN THE NE1/4 OF SW1/4 OF SAID SECTION 32.

LICENSE 660 (0.50 CFS = 362 AFY DOMESTIC / INDUSTRIAL)  
 NORTH THIRTY-NINE DEGREES FIFTY-THREE MINUTES EAST (N.39° 53' E) THREE THOUSAND THREE HUNDRED FIFTY (3350) FEET FROM THE SOUTHWEST CORNER OF SECTION 32, T 2 S, R 2 E, S.B.B. & M. AND BEING WITHIN THE NE1/4 OF SW1/4 OF SAID SECTION 32.

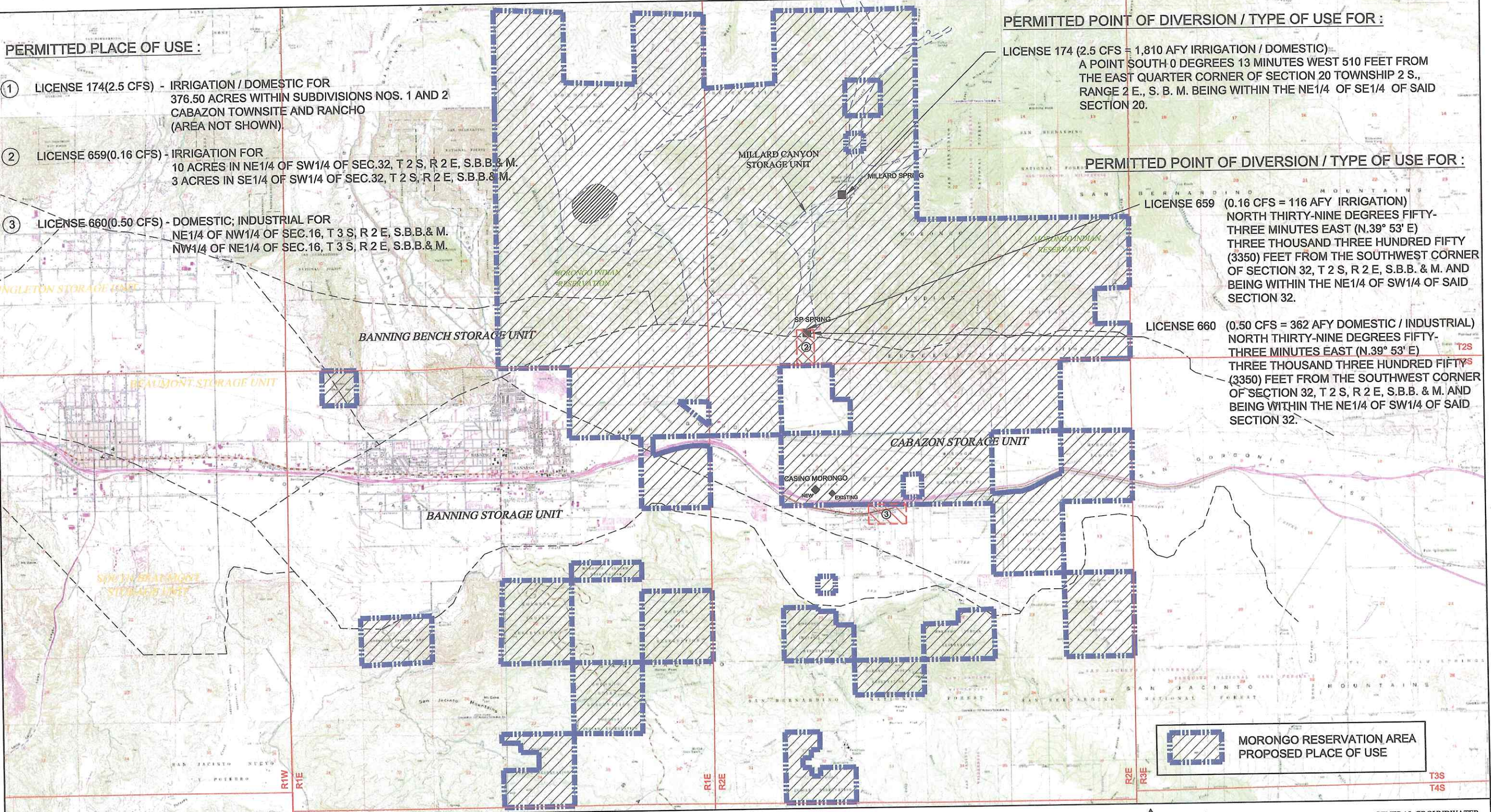

○ APPROXIMATE BOUNDARY OF STORAGE UNIT IDENTIFIED BY U.S. GEOLOGICAL SURVEY
○ APPROXIMATE BOUNDARY OF STORAGE UNIT NOT IDENTIFIED BY U.S. GEOLOGICAL SURVEY
▨ MORONGO RESERVATION AREA
▨ CURRENT PERMITTED PLACE OF USE
■ DIVERSION POINT
◊ SPRING
◐ WATER TANK
→ GENERAL GROUNDWATER FLOW DIRECTION

 861 VILLAGE OAKS DRIVE, SUITE 100  
 COVINA, CALIFORNIA 91724  
 TEL: (626) 967-6202  
 FAX: (626) 331-7065  
 2171 E Francisco Blvd., Suite K  
 San Rafael California 94901  
 2651 W Guadalupe Rd., Suite A209  
 Mesa Arizona 85202

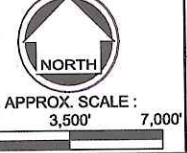
 NORTH  
 APPROX. SCALE :  
 0 3,500' 7,000'

**MORONGO BAND OF MISSION INDIANS**  
**LOCATION MAP OF PROPOSED PLACE OF USE AND PERMITTED POINTS OF DIVERSION**

