

**Kings River Points of Diversion and Rediversion
Existing in Application 360 (License 11518) and D1290**

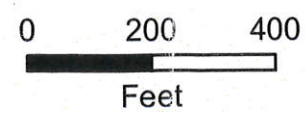

**Kings River Points of Diversion and Rediversion
Existing in Application 360 (License 11518) and D1290**

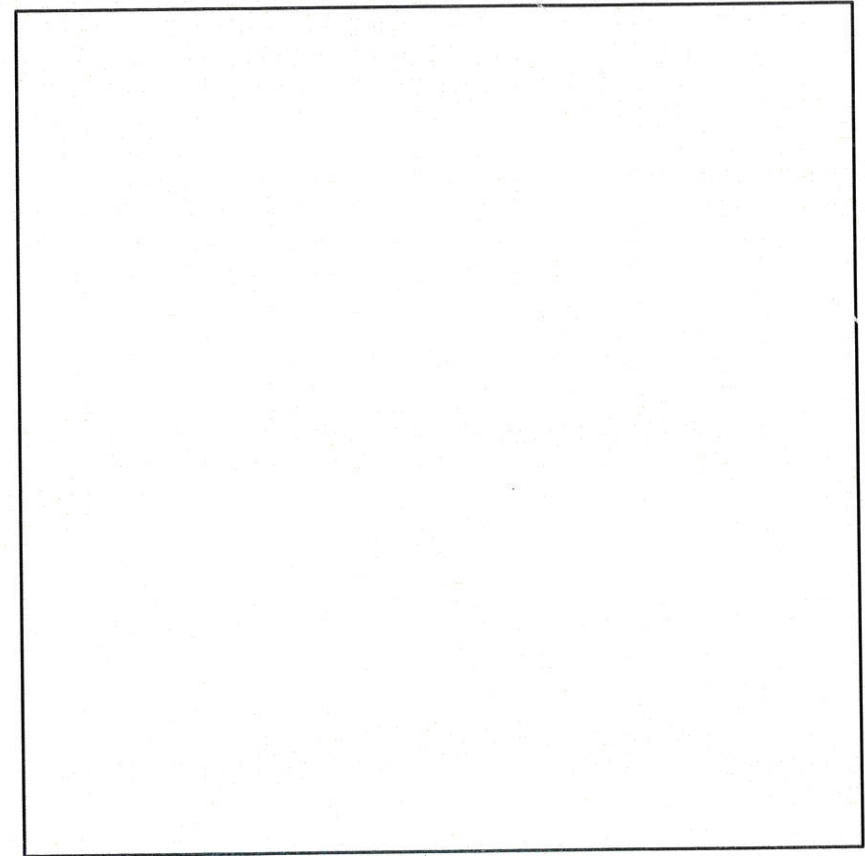
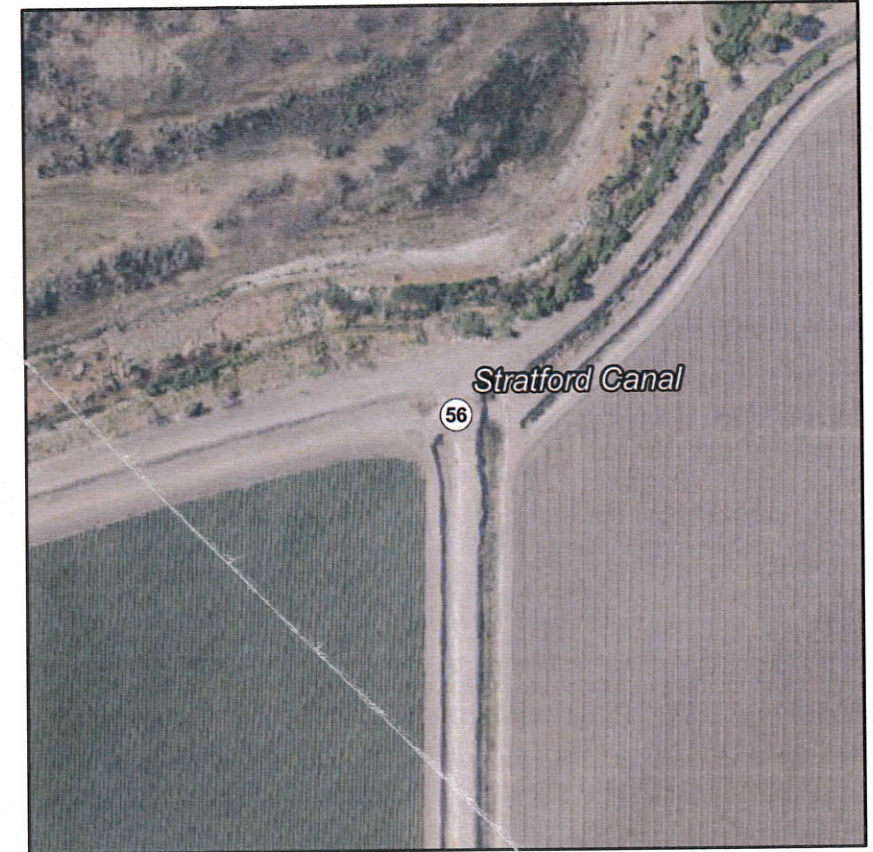
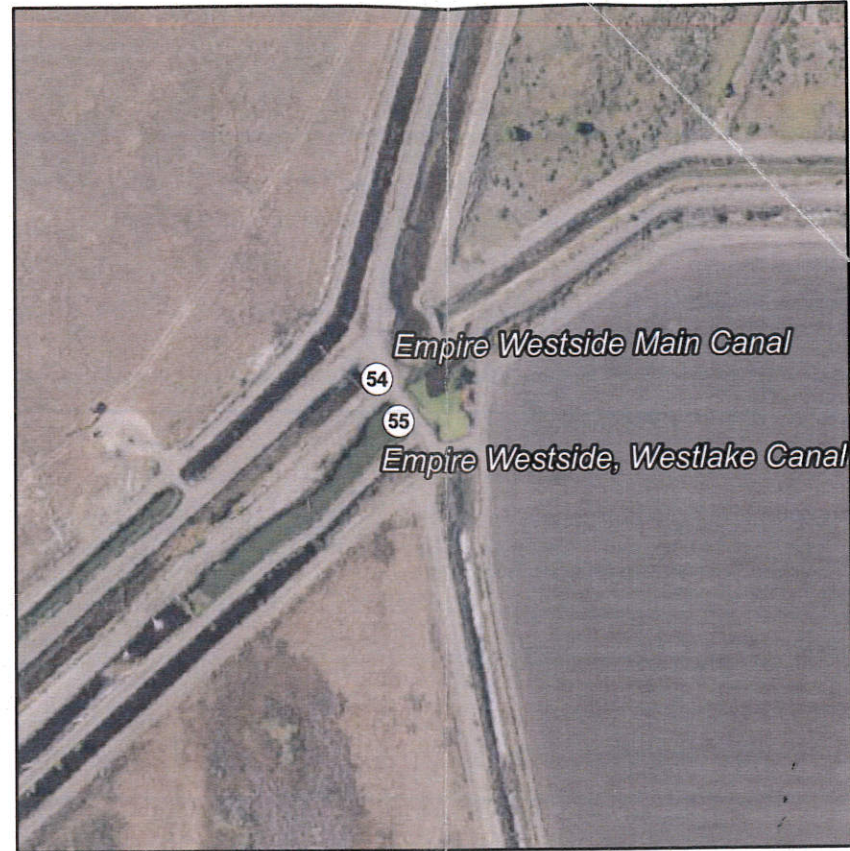
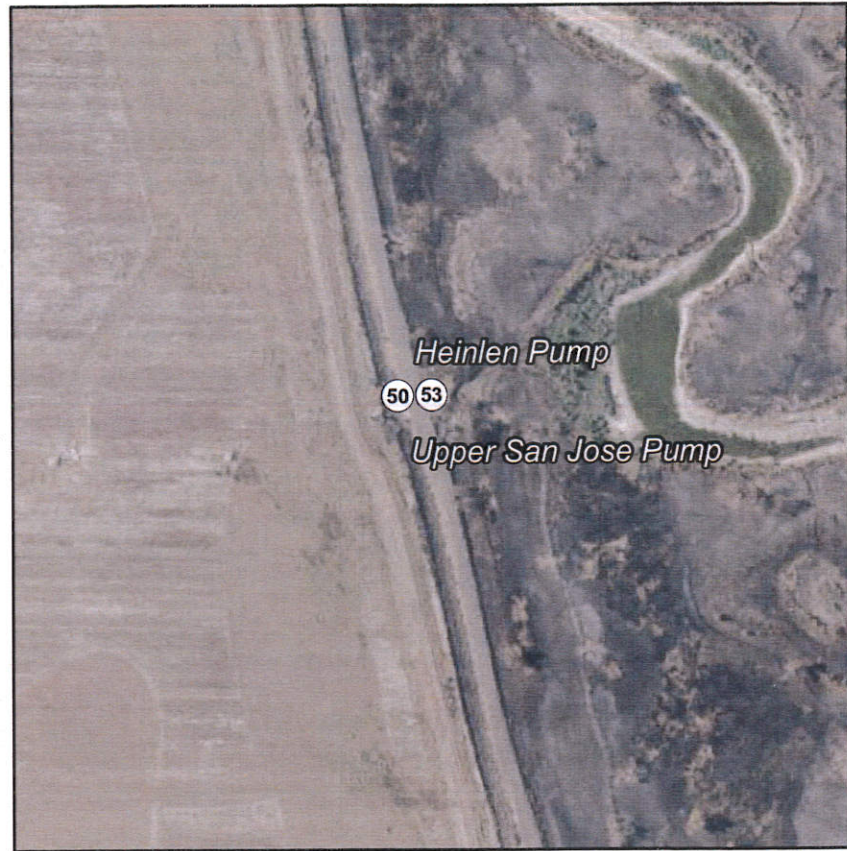
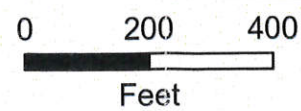
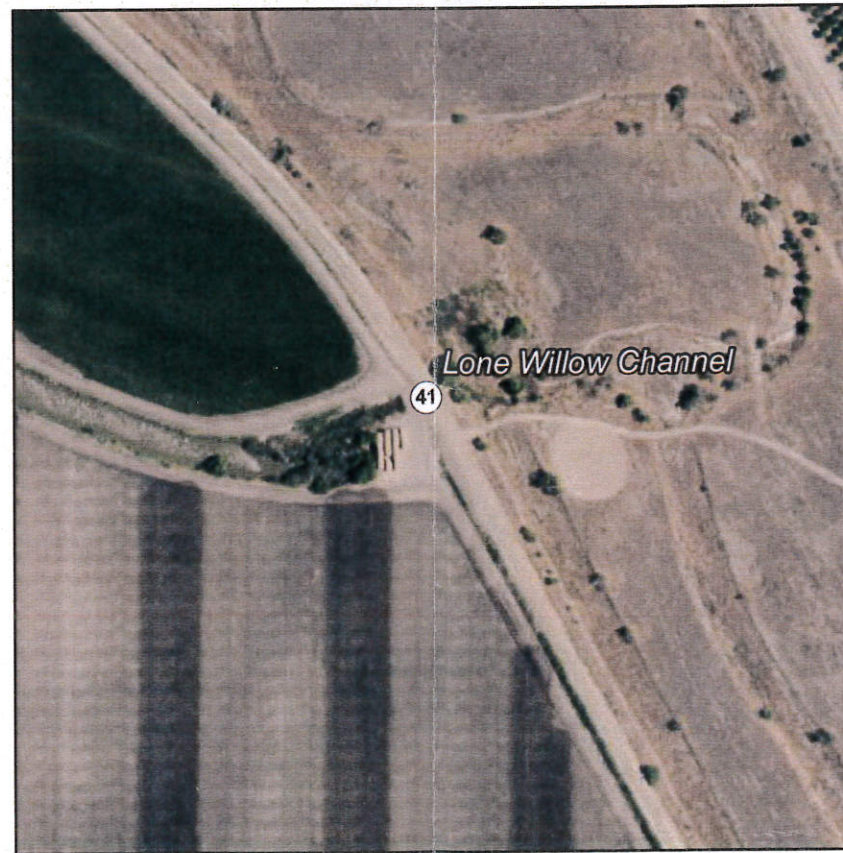
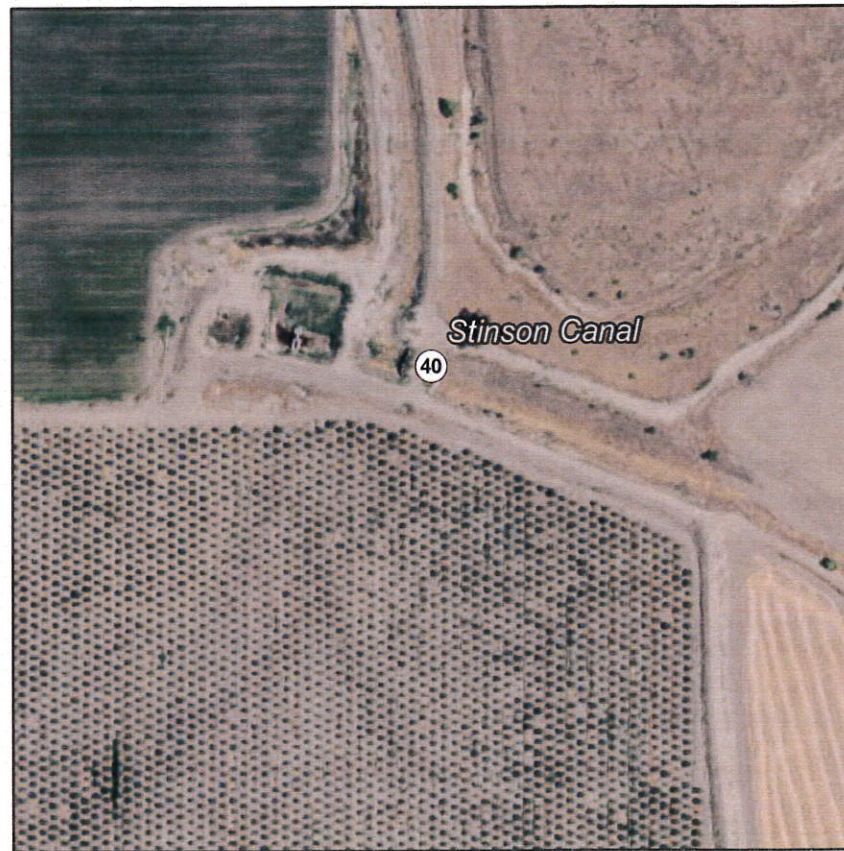

**Kings River Points of Diversion and Rediversion
Existing in Application 360 (License 11518) and D1290**

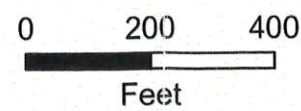
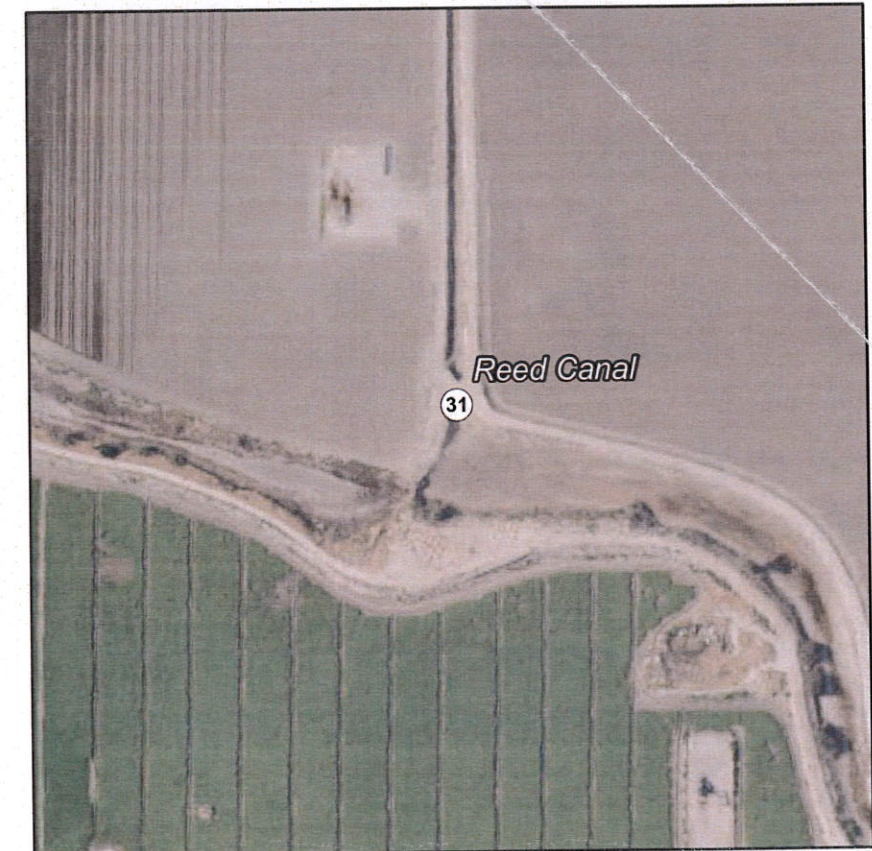
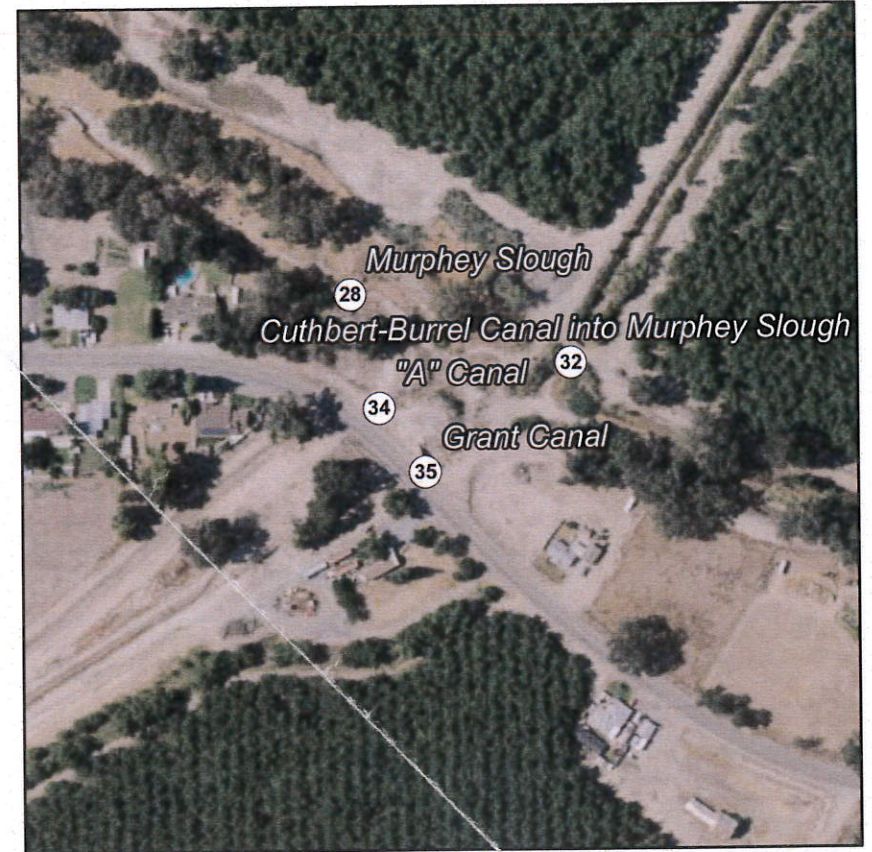

**Kings River Points of Diversion and Rediversion
Existing in Application 360 (License 11518) and D1290**

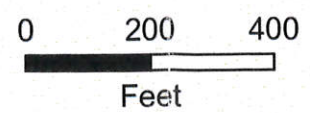
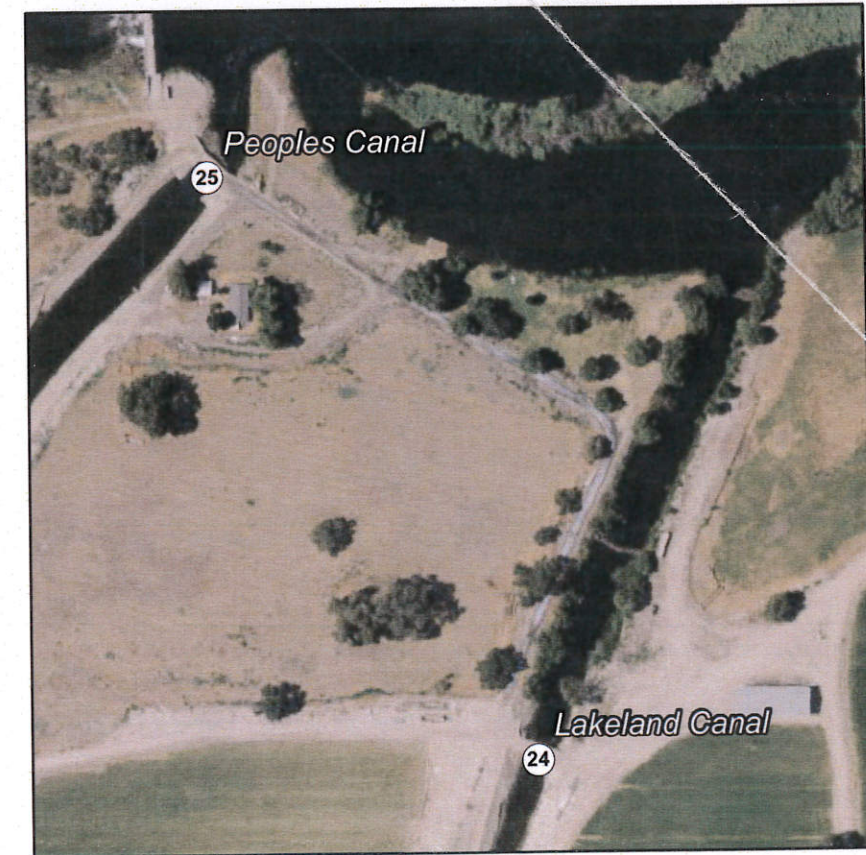
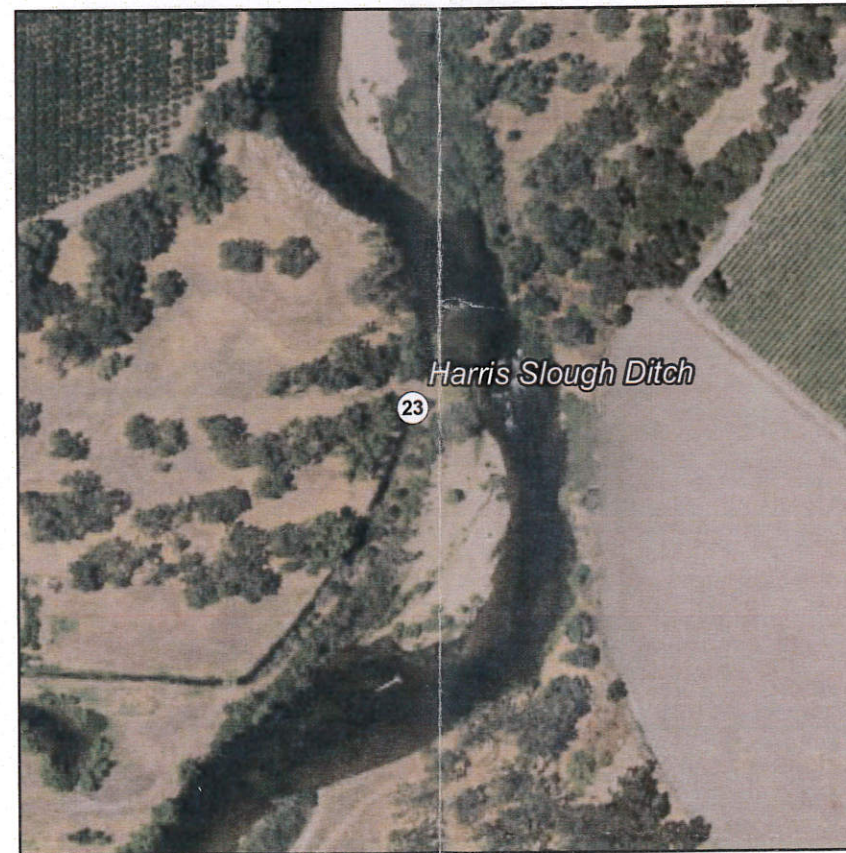
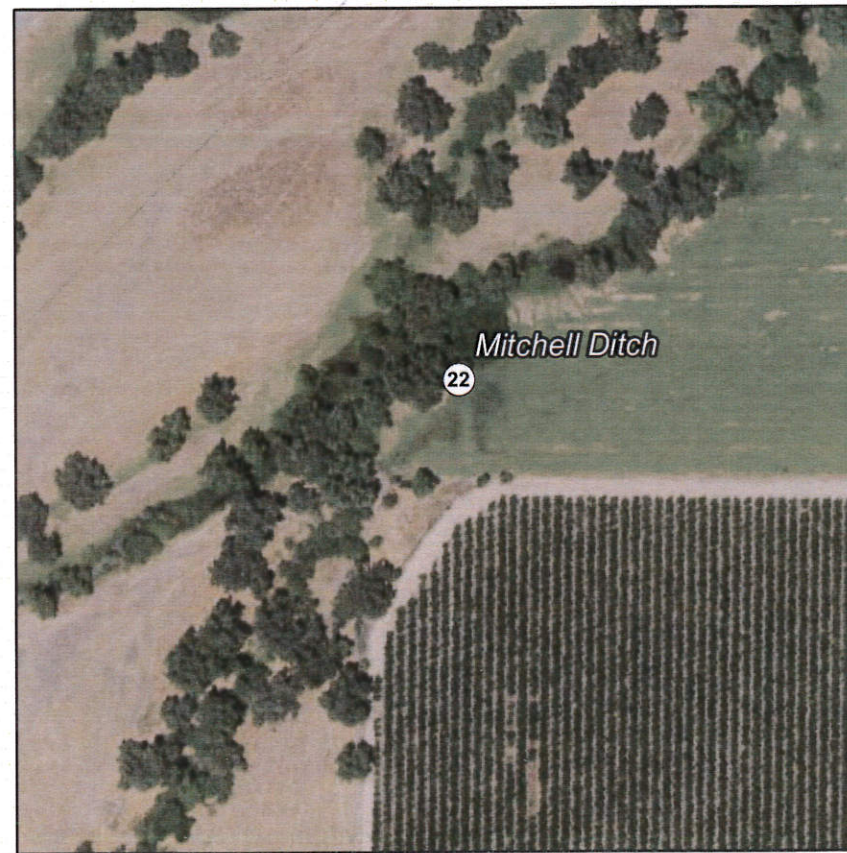
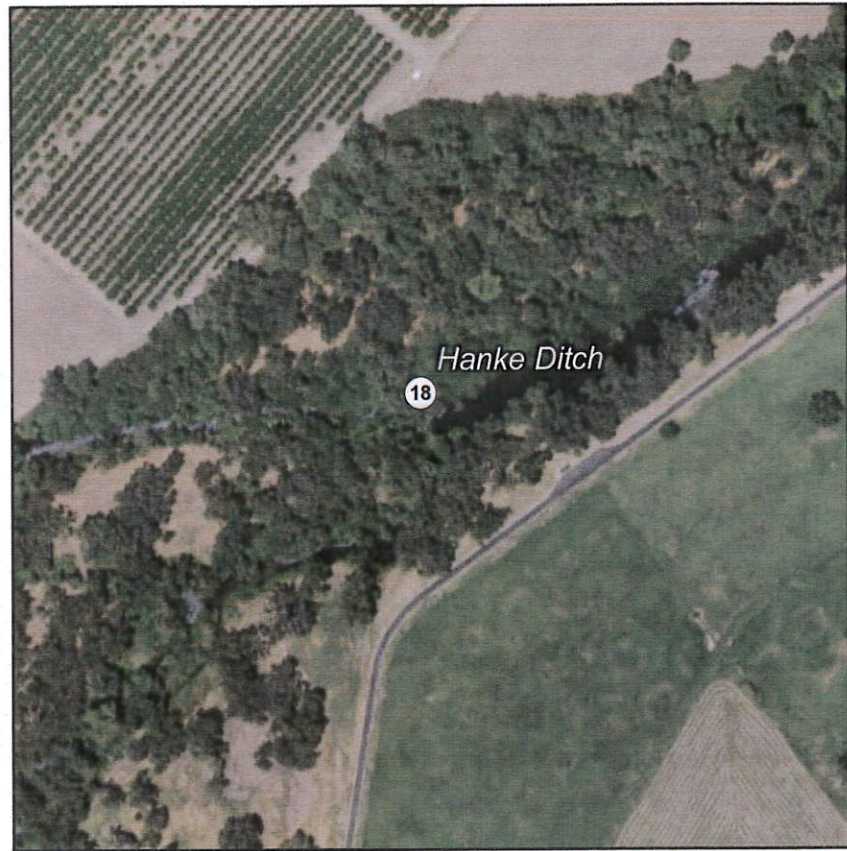

**Kings River Points of Diversion and Rediversion
Existing in Application 360 (License 11518) and D1290**

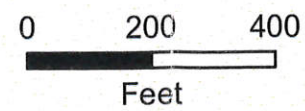
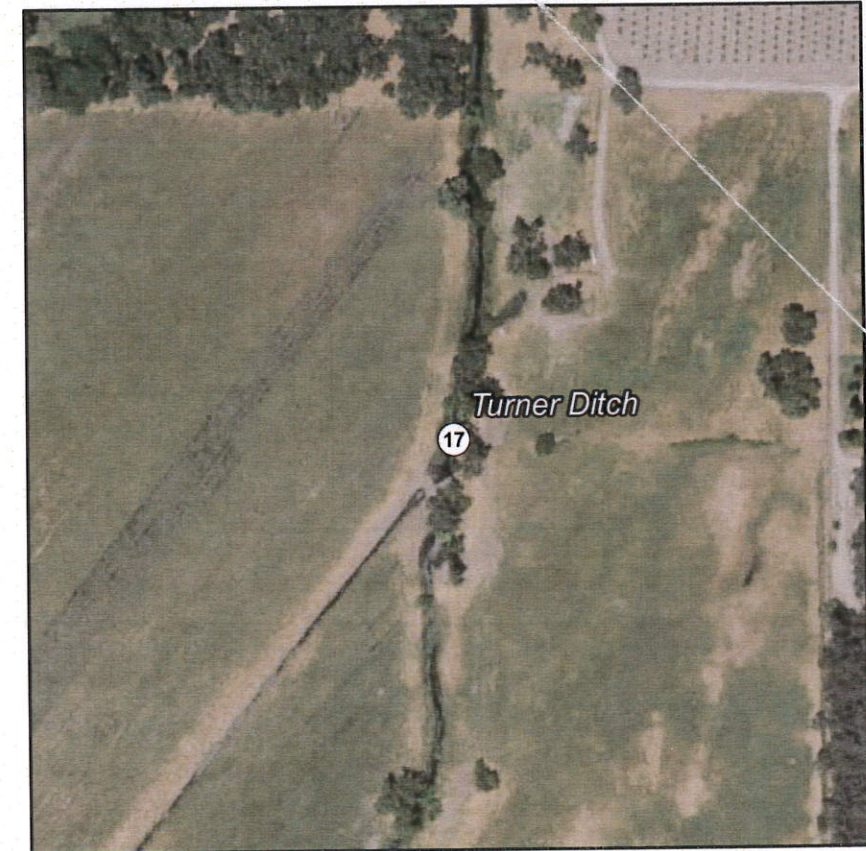
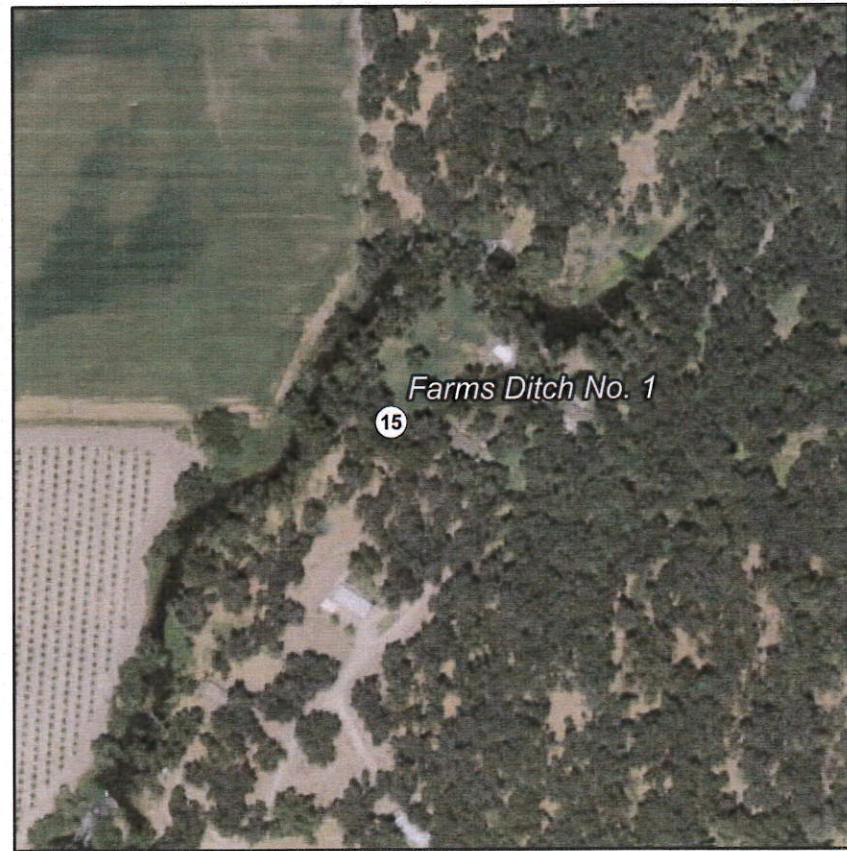
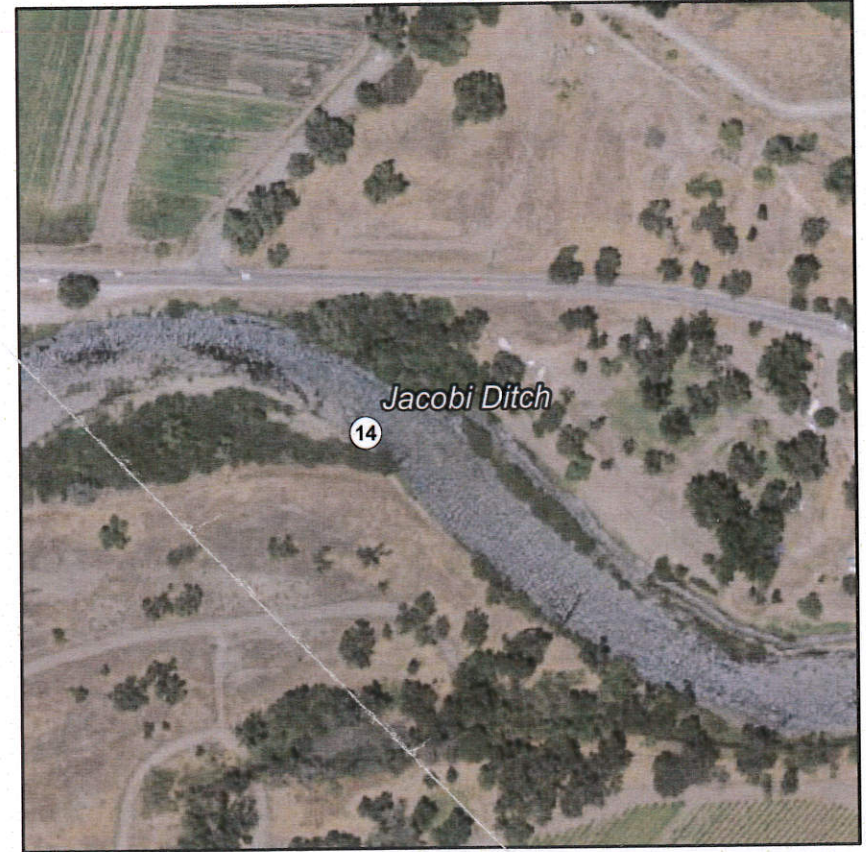
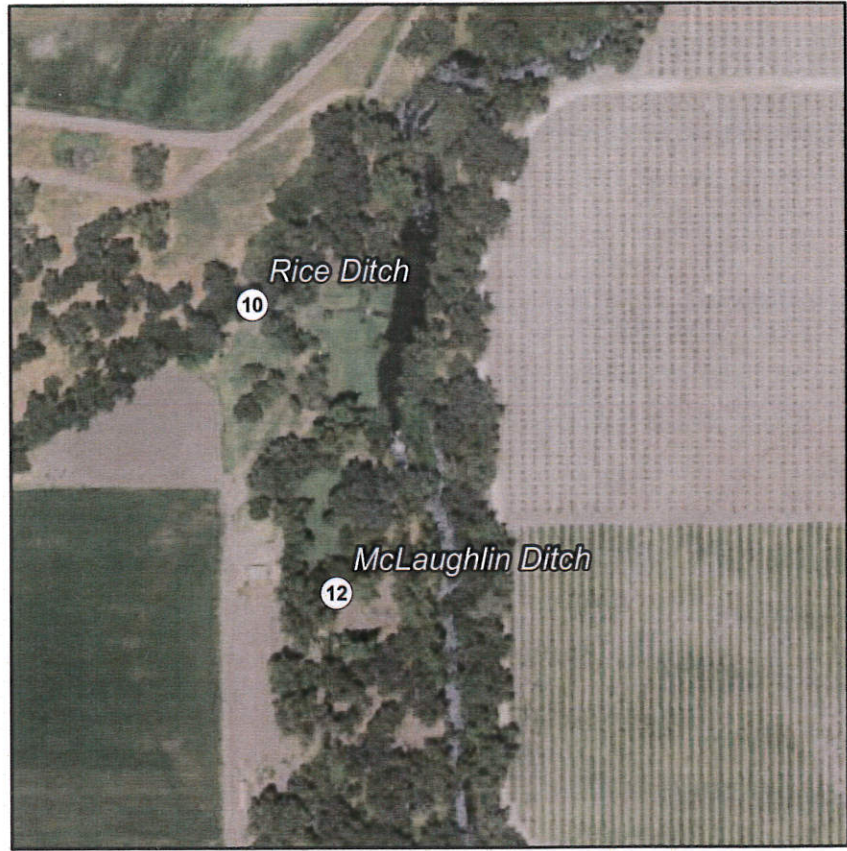

**Kings River Points of Diversion and Rediversion
Existing in Application 360 (License 11518) and D1290**

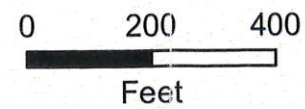
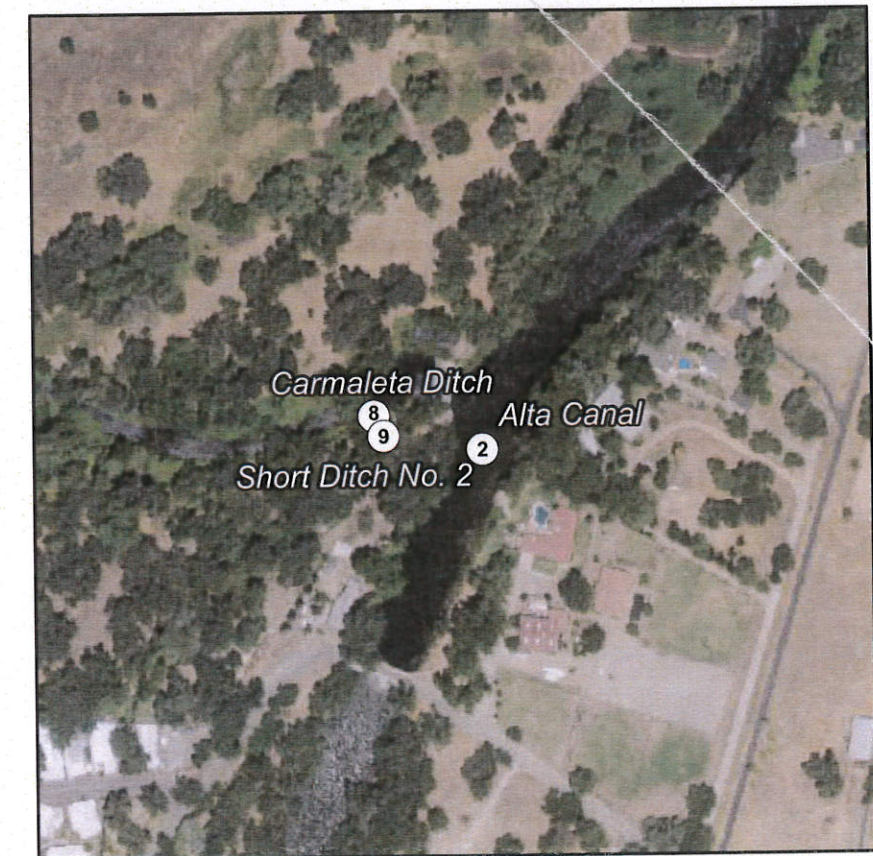
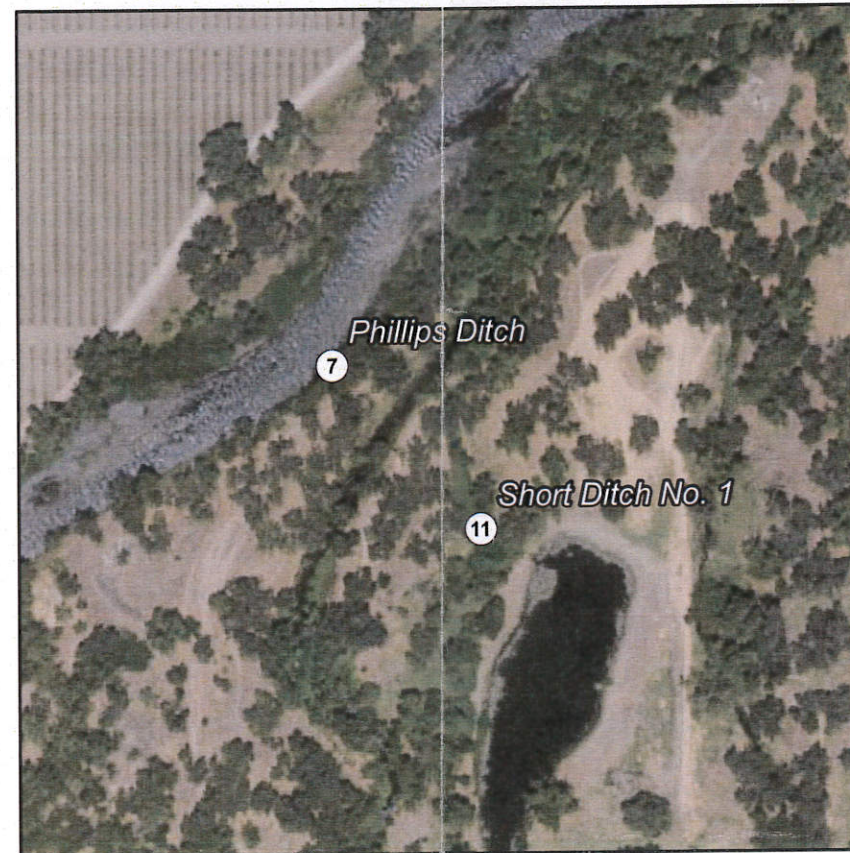
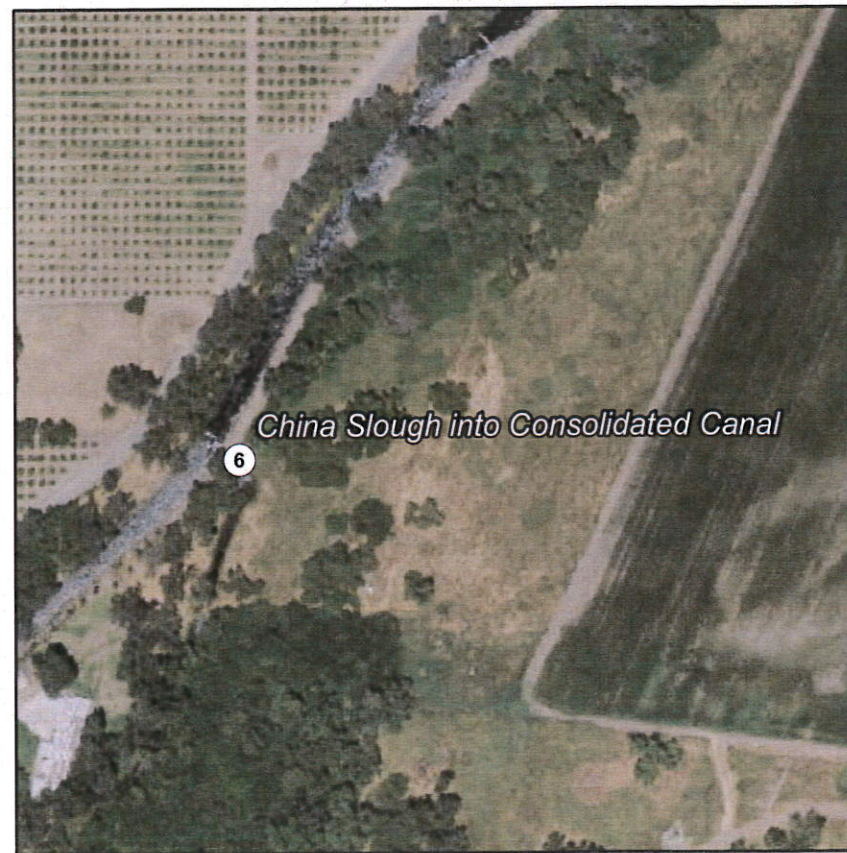

**Kings River Points of Diversion and Rediversion
Existing in Application 360 (License 11518) and D1290**