



September 11, 2015

Ms. Barbara Evoy
Deputy Director, Division of Water Rights
State Water Resources Control Board
1001 I Street
Sacramento, California 95814

STATE WATER RESOURCES CONTROL BOARD
DIVISION OF WATER RIGHTS
SACRAMENTO
2015 SEP 16 PM 2:58

Dear Ms. Evoy:

The California Department of Water Resources (DWR) and U.S. Bureau of Reclamation (Reclamation) submit for consideration of the State Water Resources Control Board (State Water Board) the following addendum and errata for the August 25, 2015 petition for a change to the water rights necessary to allow for the implementation of key components of the State's "California WaterFix" program.

DWR and Reclamation have a single correction. The submitted coordinates for the proposed new points of diversion/rediversion longitude and latitude were transposed on the original change petition submission. Thus, DWR and Reclamation hereby amend the coordinates of the proposed new points of diversion/rediversion provided on page 13 of the petition supplemental information to reflect the following:

Intake 2 (upstream)	N 1,910,617	1,674 feet to	(downstream)	N 1,909,050
	E 6,700,485			E 6,701,075
Intake 3 (upstream)	N 1,901,732	1,403 feet to	(downstream)	N 1,900,926
	E 6,699,859			E 6,698,711
Intake 5 (upstream)	N 1,890,497	1,674 feet to	(downstream)	N 1,889,219
	E 6,696,131			E 6,695,050

The maps provided with the petition have also been revised to reflect these corrected coordinates, as well as other non-substantive clarifications. Copies of the revised maps are attached and will also be filed with the State Water Board in hard copy as required by regulation.

DWR and Reclamation submit the following clarifications related to the petition. Due to the size and scope of the California WaterFix, the standard Petition for Change form and accompanying Environmental Information for Petitions form contain fields that, without referencing the supplemental information or draft

environmental impact report/environmental impact statement or draft recirculated environmental impact report / supplemental environmental impact statement (draft EIR/EIS), are difficult to answer. The submitted petition often refers the reader to the supplemental information and the draft EIR/EIS. DWR and Reclamation provide as an addendum to the submitted petition more specific information as to where the necessary information is available.

Petition for Change form

Source of Water

As indicated in the previously submitted petition, the only change requested is the addition of three new points of diversion/rediversion. The source(s) of water associated with those new points of diversion/rediversion is the same source(s) indicated on the existing permits on file with the State Water Board. No new sources of water are requested at this time.

The existing source(s) of water for the permits involved in this petition include:

DWR	16478	Feather River
	16479	Feather River & Sacramento-San Joaquin Delta
	16481	Italian Slough & Sacramento-San Joaquin Delta
	16482	Italian Slough & Sacramento-San Joaquin Delta & San Luis Creek
Reclamation	11315	American River
	11316	American River
	12721	Sacramento River
	12722	Sacramento River
	12723	Sacramento River
	11967	Trinity River
	11968	Trinity River
	11969	Trinity River
	11971	Trinity River
	11973	Trinity River
	12364	Clear Creek

Ownership of location of proposed point of diversion:

The Petition for Change form presents only four options for answering the question regarding the ownership of the proposed point(s) of diversion/rediversion, and the text box provided is limited to listing names and addresses for leases or agreements, all phrased in the present tense. DWR and Reclamation marked the box for "ownership." As contemplated in the draft EIR/EIS and other public documents, should the project be approved, acquisition of the proposed points of diversion/rediversion will take place prior to construction, and thus prior to use of any new points of diversion/rediversion ultimately approved by the State Water Board.

Names and addresses of persons taking water between the existing and proposed points of diversion:

Providing the names and addresses of persons taking water between existing and proposed points of diversion/rediversion is for the purpose of assisting the State Water Board in establishing the appropriate public notice for the petitioned changes. Based on conversation with State Water Board staff prior to submitting the petition, DWR and Reclamation expect that public notice will be provided to all diverters within the Delta, interested parties as identified by the State Water Board, and counties within which state or federal water facilities exist and those containing the proposed California WaterFix. Thus, notice will be made to all water rights holders between the existing and proposed points of diversion/rediversion. Due to the size of the California WaterFix, DWR and Reclamation expect that the State Water Board will hold a hearing on this

petition, which will give all interested parties an opportunity to be heard prior to any final decision on the petition. All diverters and their addresses are on file with the State Water Board.

For convenience, a list of Delta diverters on file with the State Water Board Division of Water Rights is attached. Addresses for entries on this list are on file with the State Water Board and available through the eWRIMS database. The attached list is not exclusive of those that will be provided notice. For convenient access by the public, additional diverter information can be found on the eWRIMS database web address at http://www.waterboards.ca.gov/resources/data_databases/.

Environmental Information for Petitions form

Coordination with the Regional Water Quality Control Board:

For the limited nature for the requested change, the appropriate Regional Water Quality Control Board is the Central Valley Region. The requirement under Cal. Code Regs., tit. 23, section 794 for consultation with the Regional Water Quality Control Board will be satisfied prior to approval of the change petition, as allowed under the regulations. It should be noted, however, that discussions with the Regional Water Quality Control Board took place in 2013 and 2014, and are anticipated to continue and conclude prior to a final decision by the State Water Board.

Federal and state permits, including archeology and photographs:

The California WaterFix requires multiple permits and approvals prior to construction and operation of the proposed additional points of diversion/rediversion. As noted earlier, the form is designed primarily for smaller projects. The California WaterFix is a large complex project described in detail in the extensive draft EIR/EIS. The form does not provide sufficient space to describe these approvals. The submitted petition references the draft EIR/EIS. More specifically, a more comprehensive discussion of necessary approvals can be found in the draft EIR/EIS at section 1.1.5, see specifically Table 1-1 for a summary table of permitting approvals and associated agencies. Furthermore, a complete discussion of archeological resources and the necessary permits is available through information presented in draft EIR/EIS Chapter 18 and 27, sections 18.3.3.9 and 27.3.3.9 specifically. Photographs, to the extent necessary, will be provided once access to the proposed diversion/rediversion points is available for this purpose.

Sincerely,



Nancy Quan
Department of Water Resources

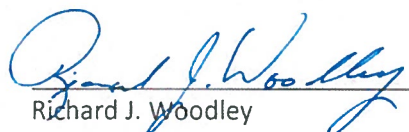

Richard J. Woodley
Bureau of Reclamation

Date: 9/11/15

Date: Sept. 11, 2015

Please indicate County where your project is located here:

See Supplement

MAIL FORM AND ATTACHMENTS TO:
State Water Resources Control Board
DIVISION OF WATER RIGHTS
P.O. Box 2000, Sacramento, CA 95812-2000
Tel: (916) 341-5300 Fax: (916) 341-5400
http://www.waterboards.ca.gov/waterrights

STATE WATER RESOURCES CONTROL BOARD

2015 SEP 16 PM 2:59

DIVISION OF WATER RIGHTS SACRAMENTO

PETITION FOR CHANGE

Separate petitions are required for each water right. Mark all areas that apply to your proposed change(s). Incomplete forms may not be accepted. Location and area information must be provided on maps in accordance with established requirements. (Cal. Code Regs., tit. 23, § 715 et seq.) Provide attachments if necessary.

- Point of Diversion, Point of Rediversion, Place of Use, Purpose of Use, Distribution of Storage, Temporary Urgency, Instream Flow Dedication, Waste Water, Split, Terms or Conditions, Other, Application, Permit, License, Statement

I (we) hereby petition for change(s) noted above and described as follows:

Point of Diversion or Rediversion - Provide source name and identify points using both Public Land Survey System descriptions to 1/4-1/4 level and California Coordinate System (NAD 83).

Present: Existing SWP and CVP in-Delta diversion facilities as described in the permits listed in the supplement to this petition and Water Right Decision 1641.
Proposed: Three new points of diversion and rediversion within the Delta as described in the supplement and as shown on the maps attached to this petition

Place of Use - Identify area using Public Land Survey System descriptions to 1/4-1/4 level; for irrigation, list number of acres irrigated.

Present: SWP and CVP authorized places of use as shown on the maps on file with SWRCB
Proposed: No Change

Purpose of Use

Present: Municipal, Industrial, Domestic, Irrigation, Fish & Wildlife Enhancement, Recreation, Streamflow Enhancement, Salinity Control, Incidental Power
Proposed: No Change

Split

Provide the names, addresses, and phone numbers for all proposed water right holders.

No split requested

In addition, provide a separate sheet with a table describing how the water right will be split between the water right holders: for each party list amount by direct diversion and/or storage, season of diversion, maximum annual amount, maximum diversion to offstream storage, point(s) of diversion, place(s) of use, and purpose(s) of use. Maps showing the point(s) of diversion and place of use for each party should be provided.

Distribution of Storage

Present: Distribution of storage is on file with the State Water Resources Control Board
Proposed: No change in distribution of storage requested

Temporary Urgency

This temporary urgency change will be effective from to

Include an attachment that describes the urgent need that is the basis of the temporary urgency change and whether the change will result in injury to any lawful user of water or have unreasonable effects on fish, wildlife or instream uses.

Instream Flow Dedication – Provide source name and identify points using both Public Land Survey System descriptions to ¼-¼ level and California Coordinate System (NAD 83).

Upstream Location:

Downstream Location:

List the quantities dedicated to instream flow in either: cubic feet per second or gallons per day:

Jan	Feb	Mar	Apr	May	Jun	Jul	Aug	Sep	Oct	Nov	Dec

Will the dedicated flow be diverted for consumptive use at a downstream location? Yes No
If yes, provide the source name, location coordinates, and the quantities of flow that will be diverted from the stream.

Waste Water

If applicable, provide the reduction in amount of treated waste water discharged in cubic feet per second.

Will this change involve water provided by a water service contract which prohibits your exclusive right to this treated waste water? Yes No

Will any legal user of the treated waste water discharged be affected? Yes No

General Information – For all Petitions, provide the following information, if applicable to your proposed change(s).

Will any current Point of Diversion, Point of Storage, or Place of Use be abandoned? Yes No

I (we) have access to the proposed point of diversion or control the proposed place of use by virtue of:
 ownership lease verbal agreement written agreement

If by lease or agreement, state name and address of person(s) from whom access has been obtained.

See addendum for additional explanation on the status of ownership for the proposed points of diversion.

Give name and address of any person(s) taking water from the stream between the present point of diversion or rediversion and the proposed point of diversion or rediversion, as well as any other person(s) known to you who may be affected by the proposed change.

Delta water diverters taking water between the existing and proposed points of diversion are recorded through statements of diversion and use and on on file with the State Water Resources Control Board and available to the public through the eWRIMS database. See addendum for additional explanation.

All Right Holders Must Sign This Form: I (we) declare under penalty of perjury that this change does not involve an increase in the amount of the appropriation or the season of diversion, and that the above is true and correct to the best of my (our) knowledge and belief. Dated at

Right Holder or Authorized Agent Signature

Right Holder or Authorized Agent Signature

NOTE: All petitions must be accompanied by:
(1) the form Environmental Information for Petitions, including required attachments, available at: http://www.waterboards.ca.gov/waterrights/publications_forms/forms/docs/pet_info.pdf
(2) Division of Water Rights fee, per the Water Rights Fee Schedule, available at: http://www.waterboards.ca.gov/waterrights/water_issues/programs/fees/
(3) Department of Fish and Wildlife fee of \$850 (Pub. Resources Code, § 10005)

ENVIRONMENTAL INFORMATION FOR PETITIONS

This form is required for all petitions.

Before the State Water Resources Control Board (State Water Board) can approve a petition, the State Water Board must consider the information contained in an environmental document prepared in compliance with the California Environmental Quality Act (CEQA). This form is not a CEQA document. If a CEQA document has not yet been prepared, a determination must be made of who is responsible for its preparation. As the petitioner, you are responsible for all costs associated with the environmental evaluation and preparation of the required CEQA documents. Please answer the following questions to the best of your ability and submit any studies that have been conducted regarding the environmental evaluation of your project. If you need more space to completely answer the questions, please number and attach additional sheets.

DESCRIPTION OF PROPOSED CHANGES OR WORK REMAINING TO BE COMPLETED

For a petition for change, provide a description of the proposed changes to your project including, but not limited to, type of construction activity, structures existing or to be built, area to be graded or excavated, increase in water diversion and use (up to the amount authorized by the permit), changes in land use, and project operational changes, including changes in how the water will be used. For a petition for extension of time, provide a description of what work has been completed and what remains to be done. Include in your description any of the above elements that will occur during the requested extension period.

The intent of the Petition for Change is to add points of diversion and rediversion contained in water rights permits held by DWR and Reclamation to allow SWP and CVP water to move through the intakes identified by Alternative 4A (California WaterFix) of the Bay Delta Conservation Plan/California Water Fix Partially Recirculated Draft Environmental Impact Report / Supplemental Draft Environmental Impact Statement, if ultimately constructed.

Alternative 4A includes the construction of three fish-screened intakes on the east bank of the Sacramento River between Clarksburg and Courtland, each with a capacity of 3,000 cfs. Each intake would be from 1,403 to 1,674 feet in length along the river bank, depending on location, and would consist of a reinforced concrete structure subdivided into individual bays that can be isolated and managed separately.

Specific discussions of the components of Alternative 4A most relevant to the attached water rights change petition can be found within the Partially Recirculated Draft EIR / Supplemental Draft EIS at sections 1.1; 1.1.4; 4.1; 4.1.2.2; 4.1.2.3; 4.1.2.4; 4.3.7; 4.3.8; 11.1.5.2; Appendix A; Appendix 3B

See Partially Recirculated Draft EIR / Supplemental Draft EIS for additional information available at http://baydeltaconservationplan.com/2015PublicReview/PublicReviewRDEIRSDEIS/PublicReviewRDEIRSDEIS_Links.aspx.

Links to sections:

http://baydeltaconservationplan.com/RDEIRS/4_New_Alternatives.pdf (Section 4);

http://baydeltaconservationplan.com/RDEIRS/Appendix_A_Rev_DEIR-S/11_Fish.pdf (Chapter 11 in Appendix A);

http://baydeltaconservationplan.com/RDEIRS/1_Introduction.pdf (Section 1);

http://baydeltaconservationplan.com/RDEIRS/Appendix_A_Rev_DEIR-S/Appendix_3B_EnvCommit.pdf (Appendix 3B in Appendix A)

STATE WATER RESOURCES
CONTROL BOARD
DIVISION OF WATER RIGHTS
SACRAMENTO
2015 SEP 16 PM 2:59

Insert the attachment number here, if applicable:

Coordination with Regional Water Quality Control Board

For change petitions only, you must request consultation with the Regional Water Quality Control Board regarding the potential effects of your proposed change on water quality and other instream beneficial uses. (Cal. Code Regs., tit. 23, § 794.) In order to determine the appropriate office for consultation, see: http://www.waterboards.ca.gov/waterboards_map.shtml. Provide the date you submitted your request for consultation here, then provide the following information.

Date of Request

1/6/2014

Will your project, during construction or operation, (1) generate waste or wastewater containing such things as sewage, industrial chemicals, metals, or agricultural chemicals, or (2) cause erosion, turbidity or sedimentation?

Yes No

Will a waste discharge permit be required for the project?

Yes No

If necessary, provide additional information below:

See Draft REIR/EIS

Insert the attachment number here, if applicable:

Local Permits

For temporary transfers only, you must contact the board of supervisors for the county(ies) both for where you currently store or use water and where you propose to transfer the water. (Wat. Code § 1726.) Provide the date you submitted your request for consultation here.

Date of Contact

n/a

For change petitions only, you should contact your local planning or public works department and provide the information below.

Person Contacted:

Date of Contact:

Department:

Phone Number:

County Zoning Designation:

Are any county permits required for your project? If yes, indicate type below. Yes No

- Grading Permit
- Use Permit
- Watercourse
- Obstruction Permit
- Change of Zoning
- General Plan Change
- Other (explain below)

If applicable, have you obtained any of the permits listed above? If yes, provide copies. Yes No

If necessary, provide additional information below:

See Draft REIR/EIS. Refer to Chapter 13, Land Use, Section 13.3.3.9 for information on local land use.

Insert the attachment number here, if applicable:

Federal and State Permits

Check any additional agencies that may require permits or other approvals for your project:

- Regional Water Quality Control Board Department of Fish and Game
- Dept of Water Resources, Division of Safety of Dams California Coastal Commission
- State Reclamation Board U.S. Army Corps of Engineers U.S. Forest Service
- Bureau of Land Management Federal Energy Regulatory Commission
- Natural Resources Conservation Service

Have you obtained any of the permits listed above? If yes, provide copies. Yes No

For each agency from which a permit is required, provide the following information:

Agency	Permit Type	Person(s) Contacted	Contact Date	Phone Number
See Draft REIR/EIS				

If necessary, provide additional information below:

A full explanation of the permits necessary for the California WaterFix is provided in the draft REIR/EIS. Refer to Chapter 1, Introduction, Section 1.1.5, and specifically Table 1-1, for a list of permitting agencies.

Insert the attachment number here, if applicable:

Construction or Grading Activity

Does the project involve any construction or grading-related activity that has significantly altered or would significantly alter the bed, bank or riparian habitat of any stream or lake? Yes No

If necessary, provide additional information below:

See Draft REIR/EIS. Refer to Chapter 10, Soils, Section 10.3.3.9 for information on this topic.

Insert the attachment number here, if applicable:

Archeology

Has an archeological report been prepared for this project? If yes, provide a copy. Yes No

Will another public agency be preparing an archeological report? Yes No

Do you know of any archeological or historic sites in the area? If yes, explain below. Yes No

If necessary, provide additional information below:

See Draft REIR/EIS. Refer to Chapter 18, Cultural Resources, Section 18.3.3.9, and Chapter 27, Paleontological Resources, Section 27.3.3.9 for information on this topic.

Insert the attachment number here, if applicable:

Photographs

For all petitions other than time extensions, attach complete sets of color photographs, clearly dated and labeled, showing the vegetation that exists at the following three locations:

- Along the stream channel immediately downstream from each point of diversion
- Along the stream channel immediately upstream from each point of diversion
- At the place where water subject to this water right will be used

Maps

For all petitions other than time extensions, attach maps labeled in accordance with the regulations showing all applicable features, both present and proposed, including but not limited to: point of diversion, point of redirection, distribution of storage reservoirs, point of discharge of treated wastewater, place of use, and location of instream flow dedication reach. (Cal. Code Regs., tit. 23, §§ 715 et seq., 794.)

Pursuant to California Code of Regulations, title 23, section 794, petitions for change submitted without maps may not be accepted.

All Water Right Holders Must Sign This Form:

I (we) hereby certify that the statements I (we) have furnished above and in the attachments are complete to the best of my (our) ability and that the facts, statements, and information presented are true and correct to the best of my (our) knowledge. Dated 7/11/2015 at Sacramento, California.

Water Right Holder or Authorized Agent Signature

Water Right Holder or Authorized Agent Signature

NOTE:

- Petitions for Change may not be accepted unless you include proof that a copy of the petition was served on the Department of Fish and Game. (Cal. Code Regs., tit. 23, § 794.)
- Petitions for Temporary Transfer may not be accepted unless you include proof that a copy of the petition was served on the Department of Fish and Game and the board of supervisors for the county(ies) where you currently store or use water and the county(ies) where you propose to transfer the water. (Wat. Code § 1726.)

DWR/Reclamation Water Rights Change Petition Errata Addendum
ATTACHMENT C

SWRCB eWRIMS Download for Active Water Rights or Claims of Water Rights (w/o addresses) within the Legal Delta September 7, 2015
Address city is listed. Addresses are on file with the SWRCB.

APPLICATION_NO.	PRIMARY_OWNER	CITY	STATE	ZIP	STATUS
A000301	WEST SIDE IRRIGATION DISTRICT	TRACY	CA	95378-0177	Licensed
A000732	ARNAUDO BROTHERS PARTNERSHIP	TRACY	CA	95304	Licensed
A001150	SWEETWATER COMPANY	FRESNO	CA	93703-6056	Licensed
A001666	RECLAMATION DISTRICT #999	CLARKSBURG	CA	95612-5003	Licensed
A001933	Banta-Carbona Irrigation District	TRACY	CA	95304	Licensed
A002286	PESCADERO RECLAMATION DIST NO 2058	Tracy	CA	95304	Licensed
A002318	RECLAMATION DISTRICT #2068	DIXON	CA	95620-9621	Licensed
A002339	CLEO R VIEIRA	CARMICHAEL	CA	95608	Licensed
A002593	EAST BAY MUNICIPAL UTILITY DISTRICT	OAKLAND	CA	94623	Licensed
A002681A	THOMAS MCCORMACK	RIO VISTA	CA	94571	Licensed
A002681B	JOHN MCCORMACK COMPANY INC	WALNUT GROVE	CA	95690	Licensed
A002681C	MELLO FARMS INC. - LOCKE	Walnut Grove	CA	95690	Licensed
A002707	M & H REALTY PARTNERS VI L P	SAN FRANCISCO	CA	94104	Licensed
A002718	EAST BAY REGIONAL PARK DISTRICT	OAKLAND	CA	94605	Licensed
A002948	RECLAMATION DISTRICT #756	Stockton	CA	95202	Licensed
A002949	Bloomfield/Bixler Rec Dist 2121	Brentwood	CA	94513	Licensed
A002950	DELTA FARMS R D #2024	STOCKTON	CA	95201-1461	Licensed
A002951	Reclamation District #2025	Martinez	CA	94553-6538	Licensed
A002952	Reclamation District #2026	MARTINEZ	CA	94553	Licensed
A002953	DELTA FARMS R D #2027	HOLT	CA	95234	Licensed
A002954	Reclamation District No. 2028	Stockton	CA	95202	Licensed
A002955	DELTA FARMS R D #2029	Stockton	CA	95203-3459	Licensed
A002956	DELTA FARMS R D #2030	LODI	CA	95242	Licensed
A002957	DELTA FARMS R D #2041	STOCKTON	CA	95201	Licensed
A002958	DELTA FARMS R D #2042	Lodi	CA	95242-4503	Licensed
A002959	DELTA FARMS R D #2044	Stockton	CA	95203-3459	Licensed
A003436	E I DUPONT DE NEMOURS & COMPANY	Oakley	CA	94561	Licensed
A003518	ARNOLD L STRECKER JR	STOCKTON	CA	95206	Licensed
A003613	BRACK RECLAMATION DISTRICT #2033	STOCKTON	CA	95204	Licensed
A003701	THEODORE WITT	LODI	CA	95241-0428	Licensed
A003768	JERSEY ISLAND RECLAMATION DIST 830	OAKLEY	CA	94561	Licensed
A003769	HASTINGS RECLAMATION DIST 2060	MENLO PARK	CA	94025	Licensed
A003905	FREDERICK J DAMELE	YOUNTVILLE	CA	94599	Licensed
A003914	THE NATURE CONSERVANCY	GALT	CA	95632	Licensed
A003990	KAE FARMS, LLC	SAN RAFAEL	CA	94901	Licensed
A004071	ANTONIO O AND MARIA D BRASIL TRUST	TURLOCK	CA	95380	Licensed
A004099	RECLAMATION DISTRICT #999	CLARKSBURG	CA	95612-5003	Licensed
A004100	RECLAMATION DISTRICT #999	CLARKSBURG	CA	95612-5003	Licensed
A004101	RECLAMATION DISTRICT #999	CLARKSBURG	CA	95612-5003	Licensed
A004110	THOMAS J SARALE	STOCKTON	CA	95206	Licensed
A004123	SWEETWATER COMPANY	FRESNO	CA	93703-6056	Licensed
A004124	SWEETWATER COMPANY	FRESNO	CA	93703-6056	Licensed
A004161	Tony M Garcia	LODI	CA	95241	Licensed
A004209	Sherman Chiu	Stockton	CA	95206	Licensed
A004218A	ALEXANDER FAHN	SACRAMENTO	CA	95814	Licensed
A004218B	US Army Corps of Engineers	Sacramento	CA	95814	Licensed
A004274	FOUR B FARMS	TRACY	CA	95378-0690	Licensed
A004275	Machado Revocable Trust	Ripon	CA	95366	Licensed
A004276	RALPH B GRUNAUER JR	BEVERLY HILLS	CA	90210	Licensed
A004341	LITTLE POTATO SLOUGH MUTUAL WATER CO	Lodi	CA	95242	Licensed
A004367	Narusuke Monguchi	Clarksburg	CA	95612	Licensed
A004369	WILLIAM J CORREA	Clarksburg	CA	95612-5040	Licensed
A004372	PERRY MEIER VINEYARDS LLC	CLARKSBURG	CA	95612	Licensed
A004376	DANIEL A SERPA REV TRUST	CLARKSBURG	CA	95612	Licensed
A004400	BARBERA PACKING CORPORATION	LODI	CA	95241-0789	Licensed
A004429	ARNAUDO BROTHERS PARTNERSHIP	TRACY	CA	95304	Licensed
A004432	JAL FARMS INC	STOCKTON	CA	95202	Licensed
A004451	RUDY DEL'OSSO	LATHROP	CA	95330	Licensed
A004452	YAMADA BROTHERS	STOCKTON	CA	95206	Licensed
A004454	ELMER J MOLINI	STOCKTON	CA	95207	Licensed
A004460	RIVER JUNCTION RECL DIST NO 2064	STOCKTON	CA	95269	Licensed
A004470	PARADISE MUTUAL WATER COMPANY	TRACY	CA	95378	Licensed
A004471	GEORGE A SPECKMAN TESTAMENTARY TRUST	STOCKTON	CA	95206	Licensed
A004472	MOSSDALE ASSOCIATES	LATHROP	CA	95330-1429	Licensed
A004501	LAWRENCE R AND RUTH VOTH SCHNEIDER FAMILY REVOCABLE TRUST	CLARKSBURG	CA	95612	Licensed
A004506	VERNALIS ENTERPRISES INC	LATHROP	CA	95330	Licensed
A004512	R & M RANCH PTP	STOCKTON	CA	95207-1820	Licensed
A004513	R & M RANCH PTP	STOCKTON	CA	95207-1820	Licensed
A004520	IVAN CERRI	STOCKTON	CA	95219	Licensed
A004537	ALAN GIOVANNONI	STOCKTON	CA	95207	Licensed
A004562	Rudy M. Mussi Investment L.P.	STOCKTON	CA	95206	Licensed
A004568	DELTA HABITAT LLC	LARKSPUR	CA	94939	Licensed
A004569	Vernalis Partners LTD	LATHROP	CA	95330	Licensed
A004635	CLIFTON COURT LP	LINCOLN	CA	95648	Licensed
A004636	RIGOBERTO OCEGUEDA	STOCKTON	CA	95215	Licensed
A004637	ROBERT C HOLDENER	STOCKTON	CA	95206	Licensed
A004662	MAIN STONE CORPORATION	MERCED	CA	95340	Licensed
A004820	IVAN CERRI	STOCKTON	CA	95219	Licensed
A004894	JOHN K ISHIZUKA	CARMEL	CA	93923	Licensed
A004921	ARNAUDO BROTHERS	TRACY	CA	95304	Licensed

DWR/Reclamation Water Rights Change Petition Errata Addendum
ATTACHMENT C

A004922	HENRY E MULLER	STOCKTON	CA	95206-9660	Licensed
A004942	JACKSON TRUST UDT 05-22-96	LIVERMORE	CA	94551	Licensed
A004943	RECLAMATION DISTRICT #2037	STOCKTON	CA	95201	Licensed
A004944	RECLAMATION DISTRICT #2038	STOCKTON	CA	95201-1461	Licensed
A004945	RECLAMATION DISTRICT #2039	Stockton	CA	95201	Licensed
A004979	Rudy M. Mussi Investment L.P.	STOCKTON	CA	95206	Licensed
A004991	PESCADERO RECLAMATION DIST NO 2058	Tracy	CA	95304	Licensed
A005047	MABEL J MOITOSO TRUST ET AL	STOCKTON	CA	95207	Licensed
A005063	RAYMOND P & B H CALCAGNO TRUST	STOCKTON	CA	95212	Licensed
A005064	GARY M GRAHAM	STOCKTON	CA	95209	Licensed
A005092	LAMB GIANELLI FAMILY LP	STOCKTON	CA	95201	Licensed
A005102	MARIO JAQUES	Tracy	CA	95376	Licensed
A005120	JACK KLEIN TRUST PARTNERSHIP	STOCKTON	CA	95267-0424	Licensed
A005121	EDDIE VIERRA FARMS LLC	Escalon	CA	95320	Licensed
A005153A	FRANK J BORGES	RIPON	CA	95366	Licensed
A005153B	CALIF DEPARTMENT OF CORRECTIONS	TRACY	CA	95378	Licensed
A005155	ISLANDS RECLAMATION DISTRICT 2062	LATHROP	CA	95330	Licensed
A005201	DUARTE A SOARES	MODESTO	CA	95358	Licensed
A005209A	FRANK J BORGES	RIPON	CA	95366	Licensed
A005209B	CALIF DEPARTMENT OF CORRECTIONS				Licensed
A005248	Banta-Carbona Irrigation District	TRACY	CA	95304	Licensed
A005364	Rudy M. Mussi Investment L.P.	STOCKTON	CA	95206-9627	Licensed
A005626	U.S. BUREAU OF RECLAMATION	SACRAMENTO	CA	95825-1898	Permitted
A005628	U.S. BUREAU OF RECLAMATION	SACRAMENTO	CA	95825-1898	Permitted
A005630	CALIF DEPT OF WATER RESOURCES	Sacramento	CA	94236	Permitted
A005941	CONTRA COSTA WATER DISTRICT	CONCORD	CA	94524	Licensed
A005993	DONNA L REED	COURTLAND	CA	95615	Licensed
A006145	Den Hartog Farms, LP	LODI	CA	95242	Licensed
A006315	Henry P Van Exel	Lodi	CA	95242	Licensed
A006316	David W Nuss	LODI	CA	95242	Licensed
A006386	RICHARD AND MIKKI RIELLA 2006 FAMILY TRUST	MANTECA	CA	95336	Licensed
A006430A	BLOSSOM RANCH, INC.	STOCKTON	CA	95212	Licensed
A006430B	LEEN DESNAYER	LODI	CA	95242-9611	Licensed
A006587	PROPERTY RESERVE CALIFORNIA, INC	Wasco	CA	93280	Licensed
A006712	RAYMOND P & B H CALCAGNO TRUST	STOCKTON	CA	95212	Licensed
A006877A	KAE FARMS, LLC	SAN RAFAEL	CA	94901	Licensed
A006877B	FRANCIS LAMB	DANVILLE	CA	94526	Licensed
A006936	MARIO JAQUES	Tracy	CA	95376	Licensed
A007232	LORNA KELSO	CLARKSBURG	CA	95612	Licensed
A007474	Steven K Ehlers	Lodi	CA	95241	Licensed
A007667	2010 GRANT R RICKEY TRUST	MODESTO	CA	95356	Licensed
A008318	JOSEPH P RATTO	STOCKTON	CA	95206	Licensed
A008338	PROPERTY RESERVE CALIFORNIA, INC	Wasco	CA	93280	Licensed
A008406	CRAIG WATTS	WALNUT GROVE	CA	95690	Licensed
A008489A	THOMAS MCCORMACK	RIO VISTA	CA	94571	Licensed
A008489B	JOHN MCCORMACK COMPANY INC	WALNUT GROVE	CA	95690	Licensed
A008489C	MELLO FARMS INC. - LOCKE	Walnut Grove	CA	95690	Licensed
A008633	BRUNO MARCHINI	STOCKTON	CA	95206	Licensed
A009169	SWG DELTA VINEYARDS, LLC	Sacramento	CA	95833-4311	Licensed
A009170	KELLEY A. PELLEGRINI, TRUSTEE	SANTA BARBARA	CA	93101	Licensed
A009182	PARADISE MUTUAL WATER COMPANY	TRACY	CA	95378	Licensed
A009183	DELL'OSSO BROTHERS	LATHROP	CA	95330	Licensed
A009252	CHARLES AND LESLIE MCDOWELL FAMILY TRUST	WALNUT GROVE	CA	95690	Licensed
A009320	WILLIAM MACHADO AND SONS, GP	LINDEN	CA	95236	Licensed
A009363	U.S. BUREAU OF RECLAMATION	SACRAMENTO	CA	95825-1898	Permitted
A009364	U.S. BUREAU OF RECLAMATION	SACRAMENTO	CA	95825-1898	Permitted
A009366	U.S. BUREAU OF RECLAMATION	SACRAMENTO	CA	95825-1898	Permitted
A009367	U.S. BUREAU OF RECLAMATION	SACRAMENTO	CA	95825-1898	Permitted
A009368	U.S. BUREAU OF RECLAMATION	SACRAMENTO	CA	95825-1898	Permitted
A009764	BERNARD F DAMELE	YOUNTVILLE	CA	94599	Licensed
A009824	CALIFORNIA DEPARTMENT OF FISH AND WILDLIFE	SACRAMENTO	CA	95811	Licensed
A009834	Robert Albert Brocchini Trust	Ripon	CA	95366	Licensed
A009862	ALEX COOK RANCH LLC	RIOVISTA	CA	94571	Licensed
A009889	JOSEPH P RATTO JR	STOCKTON	CA	95206	Licensed
A010067	JOSEPH P RATTO JR	STOCKTON	CA	95206	Licensed
A010068A	JOE AVIS FARMS	Elk Grove	CA	95757	Licensed
A010068B	CALIF DEPT OF WATER RESOURCES	SACRAMENTO	CA	94236-0001	Licensed
A010068C	FRANK A LORETZ	ELK GROVE	CA	95757	Licensed
A010068D	U S BUREAU OF LAND MANAGEMENT	El Dorado Hills	CA	95762	Licensed
A010068E	SEAI America, Inc.	Irvine	CA	92606	Licensed
A010113	GLORIA A BACCHETTI	TRACY	CA	95304	Licensed
A010193	J H JONSON & SONS INC	COURTLAND	CA	95615	Licensed
A010194	DELTA RANCH PARTNERSHIP	SAINT HELENA	CA	94574	Licensed
A010215	CONRAD AND BERNIECE SILVA REVOCABLE TRUST DATED 2/26/93	STOCKTON	CA	95203	Licensed
A010233	Marvin and Jeanette Muela et/al	Stockton	CA	95206	Licensed
A010374	JOSEPH P RATTO JR	STOCKTON	CA	95206	Licensed
A010531	Kurt and Sandra Kautz Family Trust	LODI	CA	95241	Licensed
A010611	GEORGE A SPECKMAN TESTAMENTARY TRUST	STOCKTON	CA	95206	Licensed
A010808	STOCKTON GOLF & COUNTRY CLUB	STOCKTON	CA	95204	Licensed
A010842	Jawid Siddiq	Pleasanton	CA	94588	Licensed
A010859	JOE SANCHEZ FARMS INC	WALNUT GROVE	CA	95690	Licensed
A010903	RIO BLANCO RANCH, INC	STOCKTON	CA	95206	Licensed
A011194	THOMAS MCCORMACK	RIO VISTA	CA	94571	Licensed
A011240	FRANK A LORETZ	ELK GROVE	CA	95757	Licensed

DWR/Reclamation Water Rights Change Petition Errata Addendum
ATTACHMENT C

A011266	JOHN C KELLEY RANCHES, LLC	STOCKTON	CA	95219	Licensed
A011268A	DELTA RANCH PARTNERSHIP	SAINT HELENA	CA	94574	Licensed
A011268B01	MIKE JOHNSON	GALT	CA	95632	Licensed
A011268B02	MIKE JOHNSON	GALT	CA	95632	Licensed
A011412	Tony M Garcia	LODI	CA	95241	Licensed
A011526	FRANK A LORETZ	ELK GROVE	CA	95757	Licensed
A011541	US FISH & WILDLIFE SERVICE	ELK GROVE	CA	95757	Licensed
A011637	LARUE SCHOCK	ELK GROVE	CA	95757	Licensed
A011644	US FISH & WILDLIFE SERVICE	Portland	OR	97232-4181	Licensed
A011672	IVAN CERRI	STOCKTON	CA	95219	Licensed
A011694	RIO BLANCO, INC	STOCKTON	CA	95206	Licensed
A011739	GARY A ABATE	STOCKTON	CA	95206	Licensed
A011810	JACK KLEIN TRUST PARTNERSHIP	STOCKTON	CA	95267-0424	Licensed
A011847	UNION ISLAND MUTUAL WATER CO, INC	STOCKTON	CA	95206	Licensed
A011887	GALEN AND MARYN WHITNEY FAMILY TRUST	HOOD	CA	95639	Licensed
A012009	SUTTER HOME WINERY INC	ST HELENA	CA	94574	Licensed
A012239	ARNAUDO BROTHERS	TRACY	CA	95304	Licensed
A012241	Thomas J. Stokes and Sandra Marie Stokes, 1996 Trust	Lodi	CA	95242	Licensed
A012286	CITY OF VALLEJO	VALLEJO	CA	94589	Licensed
A012482	BARRY A MCCLAIN	COURTLAND	CA	95615-0458	Licensed
A012566	PATRICIA PETERSON	NAPA	CA	94558	Licensed
A012572	CITY OF LODI	LODI	CA	95241	Licensed
A012648	WOODBIDGE IRRIGATION DISTRICT	Woodbridge	CA	95258	Licensed
A012699	U S FISH & WILDLIFE SERVICE	Portland	OR	97232-4181	Licensed
A012803	LAWRENCE R AND RUTH VOTH SCHNEIDER FAMILY REVOCABLE TRUST	CLARKSBURG	CA	95612	Licensed
A012897	U S FISH & WILDLIFE SERVICE	PORTLAND	OR	97232	Licensed
A012916	KIDCO #11 L P	Sacramento	CA	95833-4311	Licensed
A012963	DONALD E MORETTI	MANTECA	CA	95337-8826	Licensed
A013088	RONALD D & CLOVER A SMITH FAMILY TRUST	RESCUE	CA	95672	Licensed
A013148	PETERSEN ESTATE COMPANY	RIO VISTA	CA	94571	Licensed
A013177	GLENN W SAUNDERS	Stockton	CA	95206	Licensed
A013180	DAVID R GILLILAND	DAVIS	CA	95618	Licensed
A013181	DAVID R GILLILAND	DAVIS	CA	95618	Licensed
A013239	RIVER MAID LAND LTD	WALNUT GROVE	CA	95690	Licensed
A013370	U.S. BUREAU OF RECLAMATION	SACRAMENTO	CA	95825-1898	Permitted
A013371	U.S. BUREAU OF RECLAMATION	SACRAMENTO	CA	95825-1898	Permitted
A013439	JANET PARKER	SANTA ROSA	CA	95403	Licensed
A013488	CHARLES AND LESLIE MCDOWELL FAMILY TRUST	WALNUT GROVE	CA	95690	Licensed
A013650	RON SMITH	RESCUE	CA	95672	Licensed
A013651A	Arthur L Anderson	ALAMO	CA	94507	Licensed
A013651B	Running W Land, LLC	Rocklin	CA	95765	Licensed
A013715	SAN JOAQUIN RIVER WATER USERS CO, INC	STOCKTON	CA	95202	Licensed
A013732	Elyse Anne Rodgers-Vieira	STOCKTON	CA	95215	Licensed
A013733	BEROLDO FARMS	STOCKTON	CA	95219	Licensed
A013931	H and C VAN EXEL 2002 TRUST	LODI	CA	95242	Licensed
A013955	JOHNNIE L COSTA	TRACY	CA	95376	Licensed
A013969	COUNTY OF SACRAMENTO	SACRAMENTO	CA	95829	Licensed
A014022	AUGUSTA BIXLER FARMS	STOCKTON	CA	95206	Licensed
A014023	ARNAUDO BROS LP	Tracy	CA	95304-9436	Licensed
A014100	HOWARD CHAN	SACRAMENTO	CA	95831	Licensed
A014101	Mundell Land and Livestock Company, Inc.	WILTON	CA	95693	Licensed
A014174	YOLO FLYWAY FARMS	Sacramento	CA	95825	Licensed
A014280	FRANK A LORETZ	ELK GROVE	CA	95757	Licensed
A014338	MACHADO CHILDREN'S TRUST ETAL	SAN JOSE	CA	95110	Licensed
A014381	LAGUENS VINEYARDS LLC	SACRAMENTO	CA	95831	Licensed
A014386	BOGLE VINEYARDS, INC	CLARKSBURG	CA	95612	Licensed
A014443	CALIF DEPT OF WATER RESOURCES	Sacramento	CA	94236	Permitted
A014445	STATE WATER RESOURCES CONTROL BOARD	SACRAMENTO	CA	95812-2000	State Filing
A014445A	CALIF DEPT OF WATER RESOURCES	Sacramento	CA	94236	Permitted
A014520	KENNETH R PYLMAN	CLARKSBURG	CA	95612-5054	Licensed
A014521	J & R PYLMAN RANCH	CLARKSBURG	CA	95612-5054	Licensed
A014544	LORIN E ZANETTI	SANTA MARIA	CA	93456	Licensed
A014585	DELTA HABITAT LLC	Larkspur	CA	94939	Licensed
A014830	RECLAMATION DISTRICT #150	CLARKSBURG	CA	95612	Licensed
A014858B	U.S. BUREAU OF RECLAMATION	SACRAMENTO	CA	95825-1898	Permitted
A014891	CERRI & SON	STOCKTON	CA	95204	Licensed
A014907	RECLAMATION DISTRICT #548	STOCKTON	CA	95201	Licensed
A015034	SAMRA FAMILY TRUST	HOOD	CA	95639	Licensed
A015041	LARUE SCHOCK	ELK GROVE	CA	95757	Licensed
A015061	CERRI & SON	STOCKTON	CA	95204	Licensed
A015135	ANTHONY UONG	LODI	CA	95242	Licensed
A015136	ANTHONY UONG	Lodi	CA	95242	Licensed
A015250	HILDER FAMILY PROPERTIES PTP	ACAMPO	CA	95220	Licensed
A015374	U.S. BUREAU OF RECLAMATION	SACRAMENTO	CA	95825-1898	Permitted
A015375	U.S. BUREAU OF RECLAMATION	SACRAMENTO	CA	95825-1898	Permitted
A015633	LARUE SCHOCK	ELK GROVE	CA	95757	Licensed
A015695	LARUE SCHOCK	ELK GROVE	CA	95757	Licensed
A015698	Duane Martin Jr	Elk Grove	CA	95757	Licensed
A015764	U.S. BUREAU OF RECLAMATION	SACRAMENTO	CA	95825-1898	Permitted
A016097	US BUREAU OF LAND MANAGEMENT	El Dorado Hills	CA	95762	Licensed
A016098	U S BUREAU OF LAND MANAGEMENT	El Dorado Hills	CA	95762	Licensed
A016099	THE NATURE CONSERVANCY	GALT	CA	95632	Licensed
A016156	JEANNE TURNER	CLARKSBURG	CA	95612	Licensed
A016157	JAMES B TICKLER	CLARKSBURG	CA	95612	Licensed

DWR/Reclamation Water Rights Change Petition Errata Addendum
ATTACHMENT C

A016158	JAMES B TICKLER	CLARKSBURG	CA	95612	Licensed
A016160	JODY BOGLE VANDEPOL	CLARKSBURG	CA	95612	Licensed
A016168	TRILOGY HOMES INC	WALNUT GROVE	CA	95690	Licensed
A016226	RAYMOND P & B H CALCAGNO TRUST	STOCKTON	CA	95212	Licensed
A016229	SHEA HOMES LIMITED PARTNERSHIP	LIVERMORE	CA	94551	Licensed
A016345A	JEAN ANN BRODIE	STOCKTON	CA	95204	Licensed
A016345B	ROBERT SILVA	MODESTO	CA	95356	Licensed
A016376	STEAMBOAT PARTNERS	WALNUT GROVE	CA	95690	Licensed
A016432	Thomas J. Stokes and Sandra Marie Stokes, 1996 Trust	Lodi	CA	95242	Licensed
A016566	SENATOR OUTING DUCK CLUB INC	SAN RAFAEL	CA	94901	Licensed
A016641	COUNTY OF SACRAMENTO	ELK GROVE	CA	95757	Licensed
A016749	BAIRD LANDS INCORPORATED	WALNUT CREEK	CA	94598	Licensed
A016767	U.S. BUREAU OF RECLAMATION	SACRAMENTO	CA	95825-1898	Permitted
A016809	Shea Mountain House LLC	Livermore	CA	94551	Licensed
A017001	FORESTAR USA REAL ESTATE GROUP, INC	ANTIOCH	CA	94509	Permitted
A017201	CALIFORNIA DEPARTMENT OF FISH AND WILDLIFE	SACRAMENTO	CA	95811	Licensed
A017374	U.S. BUREAU OF RECLAMATION	SACRAMENTO	CA	95825-1898	Permitted
A017376	U.S. BUREAU OF RECLAMATION	SACRAMENTO	CA	95825-1898	Permitted
A017468A	MIKE JOHNSON	GALT	CA	95632	Licensed
A017468B	MIKE JOHNSON	GALT	CA	95632	Licensed
A017475	GEORGE N VIERRA	Holt	CA	95234	Licensed
A017487	MAINE PRAIRIE WATER DISTRICT	DIXON	CA	95620	Licensed
A017488	MAINE PRAIRIE WATER DISTRICT	DIXON	CA	95620	Licensed
A017491	MAINE PRAIRIE WATER DISTRICT	DIXON	CA	95620	Licensed
A017493	MAINE PRAIRIE WATER DISTRICT	DIXON	CA	95620	Licensed
A017512	CALIF DEPT OF WATER RESOURCES	Sacramento	CA	94236	Permitted
A017513	STATE WATER RESOURCES CONTROL BOARD	SACRAMENTO	CA	95812-2000	State Filing
A017514	STATE WATER RESOURCES CONTROL BOARD	SACRAMENTO	CA	95812-2000	State Filing
A017514A	CALIF DEPT OF WATER RESOURCES	Sacramento	CA	94236	Permitted
A017515	STATE WATER RESOURCES CONTROL BOARD	SACRAMENTO	CA	95812-2000	State Filing
A017567	JOSEPH P RATTO JR	STOCKTON	CA	95206	Licensed
A017592	GEORGE N VIERRA	Holt	CA	95234	Licensed
A017638	BINH NGUYEN	Stockton	CA	95206-9622	Licensed
A017664	MAINE PRAIRIE WATER DISTRICT	DIXON	CA	95620	Licensed
A017889	STEAMBOAT PARTNERS	WALNUT GROVE	CA	95690	Licensed
A017898	WIMEMAN RANCH	NIPOMO	CA	93444	Licensed
A017945	ANTHONY DUTRA	MANTECA	CA	95337	Licensed
A017946	JOHN W HAYS	Manteca	CA	95337	Licensed
A017947	CARDOZA HOME RANCH	MANTECA	CA	95337	Licensed
A017948	SAN JOAQUIN RIVER WATER USERS CO, INC	STOCKTON	CA	95202	Licensed
A017950	Mary Hildebrand Revocable Trust	Manteca	CA	95337-8882	Licensed
A017951	CARDOZA HOME RANCH	MANTECA	CA	95337	Licensed
A017952	EDDY JO CARDOZA	MANTECA	CA	95337	Licensed
A017953	CARDOZA HOME RANCH	MANTECA	CA	95337	Licensed
A017971	THOMAS MCCORMACK	RIO VISTA	CA	94571	Licensed
A018026	PAUL A COIT	MANTECA	CA	95337	Licensed
A018075	GALEN AND MARYN WHITNEY FAMILY TRUST	HOOD	CA	95639	Licensed
A018115	U.S. BUREAU OF RECLAMATION	SACRAMENTO	CA	95825-1898	Permitted
A018530	DAVID R GILLILAND	DAVIS	CA	95618	Licensed
A018594	RONALD D & CLOVER A SMITH FAMILY TRUST	RESCUE	CA	95672	Licensed
A018712	THE LLOYD L PHELPS JR & PATSY R PHELPS TRUST	STOCKTON	CA	95206	Licensed
A018820	DAVID R GILLILAND	DAVIS	CA	95618	Licensed
A018824	RONALD D & CLOVER A SMITH FAMILY TRUST	RESCUE	CA	95672	Licensed
A019087	UPPER SWANSTON RANCH INC	Sacramento	CA	95833-4311	Licensed
A019194	Mary Kathleen Hildebrand Revocable Trust	Manteca	CA	95337-8882	Licensed
A019229	RECLAMATION DISTRICT #2068	DIXON	CA	95620-9621	Licensed
A019304	U.S. BUREAU OF RECLAMATION	SACRAMENTO	CA	95825-1898	Permitted
A020245	CONTRA COSTA WATER DISTRICT	CONCORD	CA	94524	Permitted
A020388	LUCKY FIVE FARMS	ROHNERT PARK	CA	94928	Licensed
A020773A	YOLO BASIN FARMS	ELK GROVE	CA	95624	Licensed
A020773B	Ronald Lee Snider	Orangevale	CA	95662	Licensed
A020957	THE LLOYD L PHELPS JR & PATSY R PHELPS TRUST	STOCKTON	CA	95206	Licensed
A021162	THE LLOYD L PHELPS JR & PATSY R PHELPS TRUST	STOCKTON	CA	95206	Licensed
A021542	U.S. BUREAU OF RECLAMATION	SACRAMENTO	CA	95825-1898	Permitted
A021687	ARNAUDO BROTHERS	TRACY	CA	95304	Licensed
A022219	EDWARD S WINEMAN	SANTA MARIA	CA	93456	Licensed
A022316	U.S. BUREAU OF RECLAMATION	SACRAMENTO	CA	95825-1898	Permitted
A022598	JOEY P RATTO JR	STOCKTON	CA	95206	Licensed
A022638	RONALD D CONN	STOCKTON	CA	95212	Licensed
A022722	LARUE SCHOCK	ELK GROVE	CA	95757-9770	Licensed
A022903	DAVID R GILLILAND	DAVIS	CA	95618	Licensed
A024362	Dennis Murphy	Dixon	CA	95620	Licensed
A024961	RECLAMATION DISTRICT #2068	DIXON	CA	95620-9621	Permitted
A025515	STATE WATER RESOURCES CONTROL BOARD	SACRAMENTO	CA	95812-2000	State Filing
A025516	STATE WATER RESOURCES CONTROL BOARD	SACRAMENTO	CA	95812-2000	State Filing
A025616	CITY OF WEST SACRAMENTO	WEST SACRAMENTO	CA	95691	Permitted
A025661	Duane Martin Jr	ELK GROVE	CA	95757	Licensed
A026931	SENATOR OUTING DUCK CLUB INC	SAN RAFAEL	CA	94901	Licensed
A027181	STEWART FAMILY TRUST	CLAYTON	CA	94517	Licensed
A027893	CONTRA COSTA WATER DISTRICT	CONCORD	CA	94524	Permitted
A029062	DELTA WETLANDS PROPERTIES	Martinez	CA	94553-6538	Pending
A029066	DELTA WETLANDS PROPERTIES	Martinez	CA	94553-6538	Pending
A029835	MOKELUMNE RIVER WATER & POWER AUTHORITY	Sacramento	CA	95833-4311	Pending
A030151	U S FISH & WILDLIFE SERVICE	Portland	OR	97232-4181	Permitted

DWR/Reclamation Water Rights Change Petition Errata Addendum
ATTACHMENT C

A030268	DELTA WETLANDS PROPERTIES	Martinez	CA	94553-6538	Pending
A030270	DELTA WETLANDS PROPERTIES	Martinez	CA	94553-6538	Pending
A030454	SACRAMENTO COUNTY WATER AGENCY	SACRAMENTO	CA	95829	Permitted
A030531A	CITY OF STOCKTON MUNICIPAL UTILITIES DEPT	STOCKTON	CA	95206-1191	Permitted
A030531B	CITY OF STOCKTON MUNICIPAL UTILITIES DEPT	STOCKTON	CA	95206-1191	Pending
A030573	U S FISH & WILDLIFE SERVICE	Portland	OR	97232-4181	Permitted
A031090	LITTLE POTATO SLOUGH MUTUAL WATER CO	Lodi	CA	95242	Permitted
A031880	Woods Irrigation Company	Sacramento	CA	95833-4311	Pending
C005079	JOHN E AHMANN	NAPA	CA	94559-9713	Certified
C005851	A STEFFAN RANCH	GALT	CA	95632	Pending
C005852	A STEFFAN RANCH	GALT	CA	95632	Pending
NJ000001	CONTRA COSTA COUNTY FLOOD CONTROL & WATER CONSERVATION DISTRICT	MARTINEZ	CA	94553-4897	Active
S000039	Sakazaki Farms, LLC	ELK GROVE	CA	95758	Claimed
S000137	Loren & Delores Ohm Revocable Trust	Stockton	CA	95206	Claimed
S000313	JOHN R COELHO	DIXON	CA	95620	Claimed
S000314	J & R PYLMAN RANCH	CLARKSBURG	CA	95612	Claimed
S000404	EAST CONTRA COSTA IRRIGATION DISTRICT	Brentwood	CA	94513	Claimed
S000495	Banta-Carbona Irrigation District	TRACY	CA	95378-0299	Claimed
S000535	RUDY MAGGIO FARMS	WOODBIDGE	CA	95258	Claimed
S000565	RECLAMATION DISTRICT #2068	DIXON	CA	95620-9621	Claimed
S000566	RECLAMATION DISTRICT #2068	DIXON	CA	95620-9621	Claimed
S000567	RECLAMATION DISTRICT #2068	DIXON	CA	95620-9621	Claimed
S000568	RECLAMATION DISTRICT #2068	DIXON	CA	95620-9621	Claimed
S000569	RECLAMATION DISTRICT #2068	DIXON	CA	95620-9621	Claimed
S000570	RECLAMATION DISTRICT #2068	DIXON	CA	95620-9621	Claimed
S000571	RECLAMATION DISTRICT #2068	DIXON	CA	95620-9621	Claimed
S000572	RECLAMATION DISTRICT #2068	DIXON	CA	95620-9621	Claimed
S000573	RECLAMATION DISTRICT #2068	DIXON	CA	95620-9621	Claimed
S000574	RECLAMATION DISTRICT #2068	DIXON	CA	95620-9621	Claimed
S000575	RECLAMATION DISTRICT #2068	DIXON	CA	95620-9621	Claimed
S000576	RECLAMATION DISTRICT #2068	DIXON	CA	95620-9621	Claimed
S000577	RECLAMATION DISTRICT #2068	DIXON	CA	95620-9621	Claimed
S000578	RECLAMATION DISTRICT #2068	DIXON	CA	95620-9621	Claimed
S000579	RECLAMATION DISTRICT #2068	DIXON	CA	95620-9621	Claimed
S000580	RECLAMATION DISTRICT #2068	DIXON	CA	95620-9621	Claimed
S000581	RECLAMATION DISTRICT #2068	DIXON	CA	95620-9621	Claimed
S000582	RECLAMATION DISTRICT #2068	DIXON	CA	95620-9621	Claimed
S000583	RECLAMATION DISTRICT #2068	DIXON	CA	95620-9621	Claimed
S000584	RECLAMATION DISTRICT #2068	DIXON	CA	95620-9621	Claimed
S000595	SAN JOAQUIN RIVER WATER USERS CO, INC	STOCKTON	CA	95202	Claimed
S000641	DEUEL VOCATIONAL INST	TRACY	CA	95376	Claimed
S000795	WEBBER FARMS	CLARKSBURG	CA	95612	Claimed
S001472	ERNEST A DIXON	THORNTON	CA	95686	Claimed
S001860	THOMPSON & FOLGER CO	Sacramento	CA	95818	Claimed
S001861	Warren Bogle	CLARKSBURG	CA	95612	Claimed
S001871	SHARON K. BROWN TRUST	CLARKSBURG	CA	95612	Claimed
S001905	A & M PYLMAN FARMS	CLARKSBURG	CA	95612	Claimed
S001906	A & M PYLMAN FARMS	CLARKSBURG	CA	95612	Claimed
S001908	A & M PYLMAN FARMS	CLARKSBURG	CA	95612	Claimed
S001910	A & M PYLMAN FARMS	CLARKSBURG	CA	95612	Claimed
S002034	Roberta Gentner	CLARKSBURG	CA	95612	Claimed
S002035	REUBEN GENTNER	COURTLAND	CA	95615	Claimed
S002064	GALLO VINEYARDS INC	Sacramento	CA	95833-4311	Claimed
S002065	GALLO VINEYARDS INC	Sacramento	CA	95833-4311	Claimed
S002066	GALLO VINEYARDS INC	Sacramento	CA	95833-4311	Claimed
S002069	Craig Revocable Trust	Lodi	CA	95241	Claimed
S002261	MARY ANNE K PYLMAN	CLARKSBURG	CA	95612	Claimed
S002887	GARY A ABATE	STOCKTON	CA	95206	Claimed
S004995	RECLAMATION DISTRICT #2068	DIXON	CA	95620	Claimed
S006306	C&G FARMS	TRACY	CA	95304	Claimed
S006311	Department of Water Resources	Sacramento	CA	94236	Claimed
S006506	GRUPE OPERATING COMPANY	STOCKTON	CA	95207	Claimed
S006543	RONALD E BUHLER	RANCHO CORDOVA	CA	95670	Claimed
S007681	RAELEAN BERNARDO GODFREY	MANTECA	CA	95337	Claimed
S008058	FRANK C ALEGRE SR.	LODI	CA	95242	Claimed
S008104	VICTOR C ANDRESEN	Bellingham	WA	98225	Claimed
S008159	GALLO VINEYARDS INC	Sacramento	CA	95833-4311	Claimed
S009019	ROBINSON DIVERSIFIED FARMS #1	STOCKTON	CA	95206	Claimed
S009020	ROBINSON DIVERSIFIED FARMS #1	STOCKTON	CA	95206	Claimed
S009021	HEATHER ROBINSON TANAKA	STOCKTON	CA	95206	Claimed
S009352	CITY OF ANTIOCH, WATER TREATMENT PLANT	ANTIOCH	CA	94531-5007	Claimed
S012858	THE ARCHES LTD	STOCKTON	CA	95267	Claimed
S012860	THE ARCHES LTD	STOCKTON	CA	95267	Claimed
S013249	HENRY E BENNETT	DAVIS	CA	95617	Claimed
S013269	LOS RIOS FARMS INC	DAVIS	CA	95617	Claimed
S013320	PETER W STONE	SACRAMENTO	CA	95832	Claimed
S013422	MOSSDALE ASSOCIATES	LATHROP	CA	95330-1429	Claimed
S013621	DIAMOND LANDS CORPORATION	REDDING	CA	96049	Claimed
S013623	DIAMOND LANDS CORPORATION	REDDING	CA	96049	Claimed
S013624	DIAMOND LANDS CORPORATION	REDDING	CA	96049	Claimed
S013716	PARKER DEVELOPMENT COMPANY	EL DORADO HILLS	CA	95762	Claimed
S013717	BORGES RANCH LLC	CLARKSBURG	CA	95612	Claimed
S013812	JOHN BLOOMFIELD	BRENTWOOD	CA	94513	Claimed
S013934	SAN JOAQUIN RIVER CLUB INC	TRACY	CA	95376	Claimed

DWR/Reclamation Water Rights Change Petition Errata Addendum
ATTACHMENT C

S013941	Conrad and Bernice Silva Revocable Trust Dated 2/26/93; Conrad Silva exempt marital deduct trust 2/26/93	Stockton	CA	95206	Claimed
S013979	U S BUREAU OF LAND MANAGEMENT	El Dorado Hills	CA	95762	Claimed
S014116	D & R LIVESTOCK	DIXON	CA	95620	Claimed
S014130	VITAL FARMLAND LP	SAN FRANCISCO	CA	94105	Claimed
S014185	U S BUREAU OF LAND MANAGEMENT	El Dorado Hills	CA	95762	Claimed
S014703	BLOSSOM RANCH, INC.	STOCKTON	CA	95212	Claimed
S014726	U S FISH & WILDLIFE SERVICE	ELK GROVE	CA	95757	Claimed
S014729	Lee Snider	Orangevale	CA	95662	Claimed
S014994	RODNEY WILLIAMS	GREENWOOD	CA	95635	Claimed
S015079	MONTEZUMA WETLANDS LLC	EMERYVILLE	CA	94608-1888	Claimed
S015341	SILVERADO PREMIUM PROPERTIES LLC	Sacramento	CA	95833-4311	Claimed
S015342	SILVERADO PREMIUM PROPERTIES LLC	Sacramento	CA	95833-4311	Claimed
S015343	SILVERADO PREMIUM PROPERTIES LLC	Sacramento	CA	95833-4311	Claimed
S015369	SILVERADO PREMIUM PROPERTIES LLC	Sacramento	CA	95833-4311	Claimed
S015968	MIZUNO FARMS INC	TRACY	CA	95304-8870	Claimed
S015969	MIZUNO FARMS INC	TRACY	CA	95304-9385	Claimed
S015970	MIZUNO FARMS INC	TRACY	CA	95304-8870	Claimed
S015972	CITY OF MANTECA	TRACY	CA	95304-8870	Claimed
S015973	CITY OF MANTECA	TRACY	CA	95304-8870	Claimed
S016191	GALLO VINEYARDS INC	Sacramento	CA	95833-4311	Claimed
S016192	HIWAY FARMS, LLC	TRACY	CA	95304	Claimed
S016193	Loren & Delores Ohm Revocable Trust	Stockton	CA	95206	Claimed
S016195	George H Speckman	Stockton	CA	95206	Claimed
S016196	Rudy M. Mussi Investment L.P.	STOCKTON	CA	95206	Claimed
S016197	Rudy M. Mussi Investment L.P.	STOCKTON	CA	95206	Claimed
S016199	EDDIE VIERRA FARMS LLC	Escalon	CA	95320	Claimed
S016200	EDDIE VIERRA FARMS LLC	Escalon	CA	95320	Claimed
S016201	EDDIE VIERRA FARMS LLC	Escalon	CA	95320	Claimed
S016203	Inga Dement-Machado	Stockton	CA	95206	Claimed
S016204	Inga Dement-Machado	Stockton	CA	95206	Claimed
S016206	NSHE CA NETS LLC	Manteca	CA	95336	Claimed
S016209	Judith Balcao	STOCKTON	CA	95207	Claimed
S016213	CERRI & SON	STOCKTON	CA	95204	Claimed
S016214	Robert J Costa Farms LLC	Tracy	CA	95376	Claimed
S016216	Matthew Foster	Stockton	CA	95206	Claimed
S016217	Tony M Garcia	LODI	CA	95241	Claimed
S016221	Tim T Grunsky	Stockton	CA	95219	Claimed
S016224	Linda Beers Heisig	Holt	CA	95234	Claimed
S016227	JAL FARMS INC	STOCKTON	CA	95202	Claimed
S016229	Antonio I Martin	Tracy	CA	95304	Claimed
S016230	Terceira Properties LLC	Tracy	CA	95376	Claimed
S016232	Vincent Muela	Stockton	CA	95206	Claimed
S016233	A Rossi Inc	Manteca	CA	95336	Claimed
S016240	LIP DR LLC	Saratoga	CA	95070	Claimed
S016242	BEROLDO FARMS	STOCKTON	CA	95219	Claimed
S016243	BEROLDO FARMS	STOCKTON	CA	95219	Claimed
S016244	Lynn A Miller	Stockton	CA	95206	Claimed
S016246	MARIO JAQUES	Tracy	CA	95376	Claimed
S016247	Marvin and Jeanette Muela et/al	Stockton	CA	95206	Claimed
S016248	Nancy Neugebauer-Haase	STOCKTON	CA	95206	Claimed
S016249	Sharon R Votaw	TRACY	CA	95378	Claimed
S016250	Sharon R Votaw	TRACY	CA	95378	Claimed
S016253	DANTE JOHN NOMEILLINI SR	STOCKTON	CA	95201-1461	Claimed
S016256	FREDRICK DAMELE	YOUNTVILLE	CA	94599	Claimed
S016257	RIEN AND LIESKE DOORNENBAL TRUST	LODI	CA	95241	Claimed
S016258	JOSEPH P RATTO	STOCKTON	CA	95206	Claimed
S016259	RC Farms Inc	Stockton	CA	95206	Claimed
S016260	Reclamation District #684	Stockton	CA	95201	Claimed
S016262	Victor Rosasco	Stockton	CA	95206	Claimed
S016263	THOMAS J SARALE	STOCKTON	CA	95206	Claimed
S016264	THOMAS J SARALE	STOCKTON	CA	95206	Claimed
S016266	Marlin Scott	San Jose	CA	95132	Claimed
S016268	Schmidt Family Properties LLC	Stockton	CA	95206-9622	Claimed
S016269	Michael Stefani	Stockton	CA	95203	Claimed
S016270	Rita Stefani	Stockton	CA	95203-2205	Claimed
S016273	Tiki Lagun LLC	Stockton	CA	95219	Claimed
S016278	Jacquelyn J Cordes	Chico	CA	95926	Claimed
S016279	Thorsen Family Trust	Stockton	CA	95204	Claimed
S016283	Yvonne Sharp	Stockton	CA	95206	Claimed
S016286	Stockton Port District	Stockton	CA	95203	Claimed
S016287	Stockton Port District	Stockton	CA	95203	Claimed
S016288	Stockton Port District	Stockton	CA	95203	Claimed
S016289	Stockton Port District	Stockton	CA	95203	Claimed
S016290	Stockton Port District	Stockton	CA	95203	Claimed
S016293	Kurt Sharp	HOLT	CA	95234	Claimed
S016294	COLEMAN FOLEY	STOCKTON	CA	95201	Claimed
S016295	Coleman Foley Inc	STOCKTON	CA	95201	Claimed
S016298	AUGUSTA BIXLER FARMS	STOCKTON	CA	95206	Claimed
S016299	Marcia L Salmon	Stockton	CA	95206	Claimed
S016333	Glide In Ranch	Sacramento	CA	95852	Claimed
S016334	Glide In Ranch	Sacramento	CA	95852	Claimed
S016379	GRAHAM D CONNOR	CLARKSBURG	CA	95612	Claimed
S016380	GRAHAM D CONNOR	CLARKSBURG	CA	95612	Claimed
S016381	GRAHAM D CONNOR	CLARKSBURG	CA	95612	Claimed

DWR/Reclamation Water Rights Change Petition Errata Addendum
ATTACHMENT C

S016382	THEODORE WITT	LODI	CA	95241-0428	Claimed
S016383	UNION ISLAND MUTUAL WATER CO, INC	STOCKTON	CA	95219-0514	Claimed
S016384	UNION ISLAND MUTUAL WATER CO, INC	STOCKTON	CA	95219-0514	Claimed
S016385	Herbert A. and Joyce M. Speckman	Holt	CA	95234	Claimed
S016386	Herbert A. and Joyce M. Speckman	Holt	CA	95234	Claimed
S016387	Herbert A. and Joyce M. Speckman	Holt	CA	95234	Claimed
S016388	Barbara J Ohm	Stockton	CA	95206	Claimed
S016389	Daniel S Rodgers	Stockton	CA	95206	Claimed
S016391	Rudy M. Mussi Investment L.P.	STOCKTON	CA	95206-9627	Claimed
S016392	Cecil Rodgers	Stockton	CA	95206	Claimed
S016405	JACK KLEIN TRUST PARTNERSHIP	STOCKTON	CA	95201	Claimed
S016410	JACK KLEIN TRUST PARTNERSHIP	STOCKTON	CA	95201	Claimed
S016411	JACK KLEIN TRUST PARTNERSHIP	STOCKTON	CA	95201	Claimed
S016412	RELM PROPERTIES, LLC	RIPON	CA	95366	Claimed
S016414	EDDIE VIERRA FARMS LLC	Escalon	CA	95320	Claimed
S016420	Renzo Menconi	Stockton	CA	95207	Claimed
S016421	Stockton Port Property LLC	San Leandro	CA	94577	Claimed
S016422	Steve Kaiser	Stockton	CA	95206	Claimed
S016423	Samuel Giovannoni Testamentary Trust	Stockton	CA	95207	Claimed
S016424	LARRY PELLEGRINI, TRUSTEE	SANTA BARBARA	CA	93101	Claimed
S016425	Robert L Ripken	Stockton	CA	95219	Claimed
S016426	Robert L Ripken	Stockton	CA	95219	Claimed
S016427	Robert L Ripken	Stockton	CA	95219	Claimed
S016428	Kurt Sharp	HOLT	CA	95234	Claimed
S016429	Gregory Torlai	Holt	CA	95234	Claimed
S016430	VITAL FARMLAND LP	SAN FRANCISCO	CA	94105	Claimed
S016431	VITAL FARMLAND LP	SAN FRANCISCO	CA	94105	Claimed
S016432	VITAL FARMLAND LP	SAN FRANCISCO	CA	94105	Claimed
S016433	VITAL FARMLAND LP	SAN FRANCISCO	CA	94105	Claimed
S016436	Dino Del Carlo	Stockton	CA	95206-9622	Claimed
S016437	Dino Del Carlo	Stockton	CA	95206-9622	Claimed
S016438	MARY R PERRY	Stockton	CA	95206-9622	Claimed
S016439	Harragan Family Trust	Stockton	CA	95206-9622	Claimed
S016447	VITAL FARMLAND LP	SAN FRANCISCO	CA	94105	Claimed
S016448	L & J Del Soldato Living Trust	LODI	CA	95241	Claimed
S016449	Gurdip Singh	Manteca	CA	95337	Claimed
S016451	RELM PROPERTIES, LLC	RIPON	CA	95366	Claimed
S016452	GEORGE N VIERRA	Holt	CA	95234	Claimed
S016453	GEORGE N VIERRA	Holt	CA	95234	Claimed
S016456	Cecil Rodgers	Stockton	CA	95206	Claimed
S016457	MELVIN T. WHEELER & SONS	MODESTO	CA	95358	Claimed
S016459	Berniece L Silva	Stockton	CA	95203	Claimed
S016460	Berniece L Silva	Stockton	CA	95203	Claimed
S016463	Pat Nigro	Fremont	CA	94538	Claimed
S016465	John R Sanguinetti	Stockton	CA	95215	Claimed
S016466	John Armanino	Stockton	CA	95215	Claimed
S016467	Frederick J. and Bernard F. Damele	Yountville	CA	94599	Claimed
S016468	Frederick J. and Bernard F. Damele	Yountville	CA	94599	Claimed
S016470	CERRI & SON	STOCKTON	CA	95204	Claimed
S016471	GLENN C BURGIN	HOLT	CA	95234	Claimed
S016475	AM Farms	Stockton	CA	95206	Claimed
S016476	AM Farms	Stockton	CA	95206	Claimed
S016477	AM Farms	Stockton	CA	95206	Claimed
S016478	AM Farms	Stockton	CA	95206	Claimed
S016479	BRUNO MARCHINI	STOCKTON	CA	95206	Claimed
S016484	MARCHINI LAND COMPANY PTP	STOCKTON	CA	95206	Claimed
S016490	Paul Marchini	Stockton	CA	95206	Claimed
S016491	Marc Marchini	Stockton	CA	95206	Claimed
S016492	Bettencourt Farming LLC	Crows Landing	CA	95313	Claimed
S016495	JOHN AND MARIE CRONIN TRUST B	DAVIS	CA	95616	Claimed
S016526	Edward McDowell	Walnut Grove	CA	95690	Claimed
S016527	Edward McDowell	Walnut Grove	CA	95690	Claimed
S016530	EVERETT LUIZ & SONS DAIRY	LODI	CA	95242	Claimed
S016531	STEVEN T HORI	WALNUT GROVE	CA	95690	Claimed
S016540	LINDA C ELLIOTT	CLARKSBURG	CA	95612	Claimed
S016541	WILLIAMS RANCH JOINT TENANTS	Sacramento	CA	95826	Claimed
S016542	WILLIAMS RANCH JOINT TENANTS	Sacramento	CA	95826	Claimed
S016543	WILLIAMS RANCH JOINT TENANTS	Sacramento	CA	95826	Claimed
S016544	LINDA C ELLIOTT	Sacramento	CA	95826	Claimed
S016545	LINDA C ELLIOTT	Sacramento	CA	95826	Claimed
S016546	KAREN MARTINELLI-CHESNUT TRUST, DATED MARCH 23, 2011	Clarksburg	CA	95612	Claimed
S016548	SARGENT FARMS (CA) LLC	FRESNO	CA	93720	Claimed
S016549	HAMILTON HECHTMAN JOINT VENTURE	WALNUT GROVE	CA	95690	Claimed
S016550	MARK G SCRIBNER	SACRAMENTO	CA	95832	Claimed
S016551	MARK G SCRIBNER	SACRAMENTO	CA	95832	Claimed
S016552	MARK G SCRIBNER	SACRAMENTO	CA	95832	Claimed
S016558	EDWARD GIOVANNONI	WALNUT GROVE	CA	95690	Claimed
S016559	LOUIS T GIOVANNONI	WALNUT GROVE	CA	95690	Claimed
S016570	KAE FARMS LLC	STOCKTON	CA	95206-9627	Claimed
S016571	KAE FARMS LLC	STOCKTON	CA	95206-9627	Claimed
S016572	STATE OF CA, DEPT. OF WATER RESOURCES	Sacramento	CA	94236-0001	Claimed
S016573	STATE OF CA, DEPT. OF WATER RESOURCES	Sacramento	CA	94236-0001	Claimed
S016573	STATE OF CA, DEPT. OF WATER RESOURCES	Sacramento	CA	94236-0001	Claimed
S016574	STATE OF CA, DEPT. OF WATER RESOURCES	Sacramento	CA	94236-0001	Claimed

DWR/Reclamation Water Rights Change Petition Errata Addendum
ATTACHMENT C

S016582	ROBERT M ACOSTA	TRACY	CA	95304	Claimed
S016585	ANTONE MYRON CABRAL	RIO VISTA	CA	94571	Claimed
S016598	LORNA KELSO	CLARKSBURG	CA	95612	Claimed
S016603	ROBERT CECCHINI, INC	KNIGHTSEN	CA	94548	Claimed
S016604	ROBERT CECCHINI, INC	Brentwood	CA	94513	Claimed
S016605	ROBERT CECCHINI, INC	KNIGHTSEN	CA	94548	Claimed
S016606	ROBERT CECCHINI, INC	Brentwood	CA	94513	Claimed
S016607	ROBERT CECCHINI, INC	KNIGHTSEN	CA	94548	Claimed
S016608	ROBERT CECCHINI, INC	KNIGHTSEN	CA	94548	Claimed
S016609	ROBERT CECCHINI, INC	KNIGHTSEN	CA	94548	Claimed
S016610	ROBERT CECCHINI, INC	KNIGHTSEN	CA	94548	Claimed
S016611	ROBERT CECCHINI, INC	KNIGHTSEN	CA	94548	Claimed
S016612	ROBERT CECCHINI, INC	KNIGHTSEN	CA	94548	Claimed
S016613	ROBERT CECCHINI, INC	KNIGHTSEN	CA	94548	Claimed
S016629	Fox Lee Trust	Walnut Grove	CA	95690	Claimed
S016630	Fox Lee Trust	Walnut Grove	CA	95690	Claimed
S016639	Joanne Del Carlo	Stockton	CA	95204	Claimed
S016643	Juan J Navarro	Stockton	CA	95206	Claimed
S016651	Sarale Farms Inc	Stockton	CA	95206	Claimed
S016652	Sarale Farms Inc	Stockton	CA	95206	Claimed
S016653	Sarale Farms Inc	Stockton	CA	95206	Claimed
S016654	Sarale Farms Inc	Stockton	CA	95206	Claimed
S016655	Sarale Farms Inc	Stockton	CA	95206	Claimed
S016656	Sarale Farms Inc	Stockton	CA	95206	Claimed
S016657	Sarale Farms Inc	Stockton	CA	95206	Claimed
S016658	Sarale Farms Inc	Stockton	CA	95206	Claimed
S016659	Virginia B Martins	Tracy	CA	95304	Claimed
S016660	Virginia B Martins	Tracy	CA	95304	Claimed
S016661	VIRGINIA B MARTINS	TRACY	CA	95304	Claimed
S016662	H and C VAN EXEL 2002 TRUST	LODI	CA	95242	Claimed
S016663	SUTTER HOME WINERY INC	ST HELENA	CA	94574	Claimed
S016664	Henry P Van Exel	Lodi	CA	95242	Claimed
S016666	Yukio Tabata	Clarksburg	CA	95612	Claimed
S016668	THOMAS W WEBBER	CLARKSBURG	CA	95612	Claimed
S016669	WEBBER FARMS	CLARKSBURG	CA	95612	Claimed
S016673	Kevin Mikaelian	Stockton	CA	95219	Claimed
S016674	Ronald Robinson	Stockton	CA	95219	Claimed
S016702	J.H. Jonson & Sons Inc.	Courtland	CA	95615	Claimed
S016703	J.H. Jonson & Sons Inc.	Courtland	CA	95615	Claimed
S016704	J.H. Jonson & Sons Inc.	Courtland	CA	95615	Claimed
S016735	The Jonathan and Mark Ambrose Generation Skipping Trust	Courtland	CA	95615	Claimed
S016741	John R. Coelho	Dixon	CA	95620	Claimed
S016742	Phillip G. Balmat	Stockton	CA	95206	Claimed
S016747	Luippold Est Properties	Pittsburg	CA	94565	Claimed
S016748	Luippold Est Properties	Pittsburg	CA	94565	Claimed
S016749	Bettencourt Family Trust	Lodi	CA	95242	Claimed
S016750	Bettencourt Family Trust	Lodi	CA	95242	Claimed
S016772	Hanson Family Revocable Trust	Walnut Grove	CA	95690	Claimed
S016791	RICHARD L COMSTOCK BYPASS TRUST	Isleton	CA	95641	Claimed
S016795	Fahn Brothers Properties LLC	Walnut Grove	CA	95690	Claimed
S016796	Fahn Brothers Properties LLC	Walnut Grove	CA	95690	Claimed
S016797	Legacy Family Farms	Elk Grove	CA	95624	Claimed
S016798	Bradley Haislet	Clarksburg	CA	95612	Claimed
S016799	Jeffrey A. Hart	Walnut Grove	CA	95690	Claimed
S016800	LAWRENCE R AND RUTH VOTH SCHNEIDER FAMILY REVOCABLE TRUST	CLARKSBURG	CA	95612	Claimed
S016816	Vino Farms LLC (Vaske Ranch #19)	Sacramento	CA	95833-4311	Claimed
S016823	Dominic Confetti	Pittsburg	CA	94565	Claimed
S016824	Dominic Confetti	Pittsburg	CA	94565	Claimed
S016832	Rodney Frey	Manteca, CA 95337	CA		Claimed
S016833	Douglas D. Allen	Stockton	CA	95207	Claimed
S016848	Thomas E. Baldocchi Jr.	Knightsen	CA	94548	Claimed
S016852	Machado Revocable Trust	TRACY	CA	95377	Claimed
S016854	William G. Funkhouser	Tracy	CA	95304	Claimed
S016902	COLLINS RANCH	WALNUT GROVE	CA	95690-0407	Claimed
S016903	ANTHONY MEDEIROS	CHOWCHILLA	CA	93610	Claimed
S016904	Terry Cox	Clarksburg	CA	95612	Claimed
S016905	Dale L. Drury	Stockton	CA	95206	Claimed
S016906	Honker Lake Ranch	Stockton	CA	95206	Claimed
S016908	Deadhorse LP	Walnut Grove	CA	95690	Claimed
S016909	Kurt and Sandra Kautz Family Trust	LODI	CA	95241	Claimed
S016910	Kurt and Sandra Kautz Family Trust	LODI	CA	95241	Claimed
S016915	Elliot Family Revocable Trust	Courtland	CA	95615	Claimed
S016918	Joy & Robert Augusto Trust	Rio Vista	CA	94571	Claimed
S016919	Joy & Robert Augusto Trust	Rio Vista	CA	94571	Claimed
S016920	Edward L Krohn	Tracy	CA	95304	Claimed
S016928	Marilyn Marty	Tracy	CA	95304	Claimed
S016937	EVERETT LUIZ & SONS DAIRY	LODI	CA	95242	Claimed
S016952	ROBERT C FOWLER	Lodi	CA	95241	Claimed
S016958	JAMES A FONTS	SACRAMENTO	CA	95831	Claimed
S016960	Sally Shanks	Walnut Grove	CA	95690	Claimed
S016966	James Andrew Johas	Clarksburg	CA	95612	Claimed
S016971	Paul Smith	Walnut Grove	CA	95690	Claimed
S016975	Frank Lamb	Tracy	CA	95304	Claimed
S016980	Patrick Bradley	Isleton	CA	95641	Claimed

DWR/Reclamation Water Rights Change Petition Errata Addendum
ATTACHMENT C

S016986	Trinity Capital Development LLC	Lodi	CA	95242-4503	Claimed
S016990	Trinity Capital Development LLC	Lodi	CA	95242-4503	Claimed
S016992	ARTHUR T SPINELLA	SACRAMENTO	CA	95832	Claimed
S016993	Frankie Spinella	Sacramento	CA	95829	Claimed
S016995	Jesus G Dominguez	Clarksburg	CA	95612	Claimed
S016996	Jesus G Dominguez	Clarksburg	CA	95612	Claimed
S017005	Dave Spensley	Isleton	CA	95641	Claimed
S017014	Fildin Development Company	Lodi	CA	95242-4503	Claimed
S017016	Fildin Development Company	Lodi	CA	95242-4503	Claimed
S017017	Fildin Development Company	Lodi	CA	95242-4503	Claimed
S017024	Fildin Development Company	Lodi	CA	95242-4503	Claimed
S017025	Fildin Development Company	Lodi	CA	95242-4503	Claimed
S017026	Fildin Development Company	Lodi	CA	95242-4503	Claimed
S017027	Fildin Development Company	Lodi	CA	95242-4503	Claimed
S017028	Fildin Development Company	Lodi	CA	95242-4503	Claimed
S017029	Fildin Development Company	Lodi	CA	95242-4503	Claimed
S017030	Fildin Development Company	Lodi	CA	95242-4503	Claimed
S017031	Fildin Development Company	Lodi	CA	95242-4503	Claimed
S017032	Trinity Capital Development LLC	Lodi	CA	95242-4503	Claimed
S017042	Michael Dutra	Clarksburg	CA	95612	Claimed
S017043	Anthony Dutra	Clarksburg	CA	95612	Claimed
S017045	AG Spanos Trustee of the Alex & Faye Spanos Family Trust UA	Lodi	CA	95242-4503	Claimed
S017046	MING CENTRE, LLC C/O PREMIER MANAGEMENT CO.	BAKERSFIELD	CA	93389	Claimed
S017048	AG Spanos Trustee of the Alex & Faye Spanos Family Trust UA	Lodi	CA	95242-4503	Claimed
S017051	AG Spanos Trustee of the Alex & Faye Spanos Family Trust UA	Lodi	CA	95242-4503	Claimed
S017054	AG Spanos Trustee of the Alex & Faye Spanos Family Trust UA	Lodi	CA	95242-4503	Claimed
S017057	Venice Island, Inc	Lodi	CA	95242-4503	Claimed
S017058	Spanos Family Partnership	Lodi	CA	95242-4503	Claimed
S017059	Islands, Inc.	Walnut Grove	CA	95690	Claimed
S017060	Venice Island, Inc	Lodi	CA	95242-4503	Claimed
S017061	Spanos Family Partnership	Lodi	CA	95242-4503	Claimed
S017062	N.R., B.P., D.C. Hamilton	Rio Vista	CA	94571	Claimed
S017063	Venice Island, Inc	Lodi	CA	95242-4503	Claimed
S017064	Spanos Family Partnership	Lodi	CA	95242-4503	Claimed
S017065	Terry E Walker	Clarksburg	CA	95612	Claimed
S017066	Venice Island, Inc	Lodi	CA	95242-4503	Claimed
S017067	Spanos Family Partnership	Lodi	CA	95242-4503	Claimed
S017069	Spanos Family Partnership	Lodi	CA	95242-4503	Claimed
S017070	Venice Island, Inc	Lodi	CA	95242-4503	Claimed
S017072	Spanos Family Partnership	Lodi	CA	95242-4503	Claimed
S017073	Venice Island, Inc	Lodi	CA	95242-4503	Claimed
S017075	Spanos Family Partnership	Lodi	CA	95242-4503	Claimed
S017076	Venice Island, Inc	Lodi	CA	95242-4503	Claimed
S017078	Spanos Family Partnership	Lodi	CA	95242-4503	Claimed
S017079	ROBERT R KIRTLAN	Clarksburg	CA	95612	Claimed
S017081	Venice Island, Inc	Lodi	CA	95242-4503	Claimed
S017082	HAMILTON HECHTMAN JOINT VENTURE	WALNUT GROVE	CA	95690	Claimed
S017084	Venice Island, Inc	Lodi	CA	95242-4503	Claimed
S017087	Venice Island, Inc	Lodi	CA	95242-4503	Claimed
S017089	ROBERT R KIRTLAN	Clarksburg	CA	95612	Claimed
S017090	Earl M. Van Bebbler	Tracy	CA	95376	Claimed
S017093	DBE - Elliot Family Co., LLC	Courtland	CA	95615	Claimed
S017094	Craig Nakahara	Sacramento	CA	95831	Claimed
S017095	THE LLOYD L PHELPS JR & PATSY R PHELPS TRUST	STOCKTON	CA	95206	Claimed
S017096	Elliot Delta Orchards, LLC	Courtland	CA	95615	Claimed
S017097	Roland Guy	Walnut Grove	CA	95690	Claimed
S017098	THE LLOYD L PHELPS JR & PATSY R PHELPS TRUST	STOCKTON	CA	95206	Claimed
S017108	USS-POSCO INDUSTRIES	PITTSBURG	CA	94565	Claimed
S017110	William Gary King	SACRAMENTO	CA	95822	Claimed
S017116	Guido Bettinzoli	Tracy	CA	95304	Claimed
S017122	J H Patterson	Clarksburg	CA	95612	Claimed
S017128	Joanne Ishizuka	San Jose	CA	95124	Claimed
S017130	Charlotte G Gilmore	Sacramento	CA	95819	Claimed
S017140	Riverside Gun Club	Lafayette	CA	94549	Claimed
S017142	Joseph Schlesinger	Clarksburg	CA	95612	Claimed
S017148	Manuel Costa	Tracy	CA	95304	Claimed
S017158	Hildebrand Farm	Tracy	CA	95304	Claimed
S017161	DONALD E MORETTI TRUST	Tracy	CA	95304	Claimed
S017169	A.J.J. & M. Marks	Stockton	CA	95219	Claimed
S017171	Joseph Machado	Manteca	CA	95337	Claimed
S017175	Patrick Bradley	Isleton	CA	95641	Claimed
S017177	Olagaray Brothers	Lodi	CA	95242	Claimed
S017179	J & J Farms, Inc.	Tracy	CA	95304	Claimed
S017180	Olagaray Brothers	Lodi	CA	95242	Claimed
S017182	MIZUNO FARMS INC	TRACY	CA	95304-8870	Claimed
S017186	Olagaray Brothers	Lodi	CA	95242	Claimed
S017188	Stanley Mortensen	Patterson	CA	95363	Claimed
S017189	Aufdermaur LLC	Stockton	CA	95206	Claimed
S017190	Randall Ranch Greene & Hemly Inc.	Courtland	CA	95615	Claimed
S017191	Randall Ranch Greene & Hemly Inc.	Courtland	CA	95615	Claimed
S017193	Wheeler Ranch Greene and Hemly, Inc	Courtland	CA	95615	Claimed
S017197	WR Cave Ranch	Courtland	CA	95615	Claimed
S017199	J.L. Aldrich Ranch	Courtland	CA	95615	Claimed
S017201	Henry E Muller & Diana Muller Revocable Trust	Stockton	CA	95206	Claimed

DWR/Reclamation Water Rights Change Petition Errata Addendum
ATTACHMENT C

S017202	WARREN BOGLE	CLARKSBURG	CA	95612	Claimed
S017205	RYAN BOGLE	CLARKSBURG	CA	95612	Claimed
S017206	Bill Borges	Tracy	CA	95304-9511	Claimed
S017207	Rivermaid Land LTD	Walnut Grove	CA	95690	Claimed
S017208	Mary A. Peters Estate Partnership	CLARKSBURG	CA	95612	Claimed
S017209	Richard Dutra	Tracy	CA	95304	Claimed
S017211	WARREN BOGLE	CLARKSBURG	CA	95612	Claimed
S017212	Richard Dutra	Tracy	CA	95304	Claimed
S017214	RYAN BOGLE	CLARKSBURG	CA	95612	Claimed
S017215	Grunauer Community Property Trust et al	Beverly Hills	CA	90210	Claimed
S017216	JOE SANCHEZ FARMS INC	Walnut Grove	CA	95690	Claimed
S017218	Bert Bacchetti Farms	Tracy	CA	95304	Claimed
S017219	Dead Horse LP	Walnut Grove	CA	95690	Claimed
S017220	Edgar D. Turner III	Courtland	CA	95616	Claimed
S017221	Greene & Hemly, Inc	Courtland	CA	95615	Claimed
S017225	Rivermaid Land LTD	Walnut Grove	CA	95690	Claimed
S017228	TYLER II TIC	BAKERSFIELD	CA	93389	Claimed
S017229	Naglee Burk Irrigation District	Tracy	CA	95378	Claimed
S017230	Point Ranch Partners LLC	Walnut Grove	CA	95690	Claimed
S017231	Vernon L Scott	Stockton	CA	95203	Claimed
S017232	Naglee Burk Irrigation District	Tracy	CA	95378	Claimed
S017233	Point Ranch Partners LLC	Walnut Grove	CA	95690	Claimed
S017234	Vernon L Scott	Stockton	CA	95203	Claimed
S017235	Naglee Burk Irrigation District	Tracy	CA	95378	Claimed
S017238	Naglee Burk Irrigation District	Tracy	CA	95378	Claimed
S017239	TYLER II TIC	BAKERSFIELD	CA	93389	Claimed
S017240	Vernon L Scott	Stockton	CA	95203	Claimed
S017241	Naglee Burk Irrigation District	Tracy	CA	95378	Claimed
S017242	Daniel & Mary Revocable Trust	Walnut Grove	CA	95690	Claimed
S017243	Vernon L Scott	Stockton	CA	95203	Claimed
S017244	Naglee Burk Irrigation District	Tracy	CA	95378	Claimed
S017247	Louis & Betty Galli Trust	Tracy	CA	95378	Claimed
S017250	FRANK GALLI	TRACY	CA	95204	Claimed
S017252	Vernon L Scott	Stockton	CA	95203	Claimed
S017253	Louis & Betty Galli Trust	Tracy	CA	95378	Claimed
S017255	Chuck & Joy Trust	Walnut Grove	CA	95690	Claimed
S017259	THEODORE WITT	LODI	CA	95241-0428	Claimed
S017262	THEODORE WITT	LODI	CA	95241-0428	Claimed
S017263	Marie C. Peters Trust	Stockton	CA	95210	Claimed
S017264	Joseph T Sanchez	Walnut Grove	CA	95690	Claimed
S017266	Mary Kathleen Hildebrand Revocable Trust	Manteca	CA	95337-8882	Claimed
S017267	Marie J Dias	Tracy	CA	95304	Claimed
S017270	Pimentel Trust	Tracy	CA	95304	Claimed
S017273	Robert D Calcagno	Stockton	CA	95212	Claimed
S017276	Robert D Calcagno	Stockton	CA	95212	Claimed
S017279	Robert D Calcagno	Stockton	CA	95212	Claimed
S017282	Robert D Calcagno	Stockton	CA	95212	Claimed
S017284	Holdener Ranches	Stockton	CA	95206	Claimed
S017285	Robert D Calcagno	Stockton	CA	95212	Claimed
S017287	Holdener Ranches	Stockton	CA	95206	Claimed
S017289	ARNAUDO BROS LP	Tracy	CA	95304-9436	Claimed
S017292	ARNAUDO BROS LP	Tracy	CA	95304-9436	Claimed
S017299	Rudy M. Mussi Investment L.P.	STOCKTON	CA	95206	Claimed
S017302	ARNAUDO BROS LP	Tracy	CA	95304-9436	Claimed
S017304	Kewel Munger	Delano	CA	93215	Claimed
S017315	Paul D. Johnson	Lodi	CA	95242	Claimed
S017316	Baldev K. Munger	Delano	CA	93215	Claimed
S017318	Paul D. Johnson	Lodi	CA	95242	Claimed
S017320	ARNAUDO BROS LP	Tracy	CA	95304-9436	Claimed
S017329	Frankie Spinella	Sacramento	CA	95829	Claimed
S017332	Snug Harbor Resorts, LLC	Walnut Grove	CA	95690	Claimed
S017335	Snug Harbor Resorts, LLC	Walnut Grove	CA	95690	Claimed
S017338	Snug Harbor Resorts, LLC	Walnut Grove	CA	95690	Claimed
S017341	Snug Harbor Resorts, LLC	Walnut Grove	CA	95690	Claimed
S017354	HOFMANN LAND DEVELOPMENT	CONCORD	CA	94522	Claimed
S017357	THE LAKES AT DISCOVERY BAY HOA	DANVILLE	CA	94526	Claimed
S017362	Joseph O. & Mary L. Del Castello Trust	Sacramento	CA	95831	Claimed
S017382	MCCORMACK SHEEP & GRAIN LLC	RIO VISTA	CA	94571	Claimed
S017383	DBE - Elliot Family Co., LLC	Courtland	CA	95616	Claimed
S017391	CITY OF STOCKTON	STOCKTON	CA	95206-1191	Claimed
S017394	CITY OF STOCKTON	STOCKTON	CA	95206-1191	Claimed
S017400	Brookside Lake Community Association	Stockton	CA	95207	Claimed
S017403	Brookside Lake Community Association	Stockton	CA	95207	Claimed
S017406	CITY OF STOCKTON	STOCKTON	CA	95206	Claimed
S017409	Baldev K. Munger	Delano	CA	93215	Claimed
S017411	Baldev K. Munger	Delano	CA	93215	Claimed
S017412	Brookside Classics Owner's Association	Stockton	CA	95207	Claimed
S017418	Brookside Classics Owner's Association	Stockton	CA	95207	Claimed
S017421	Califa, LLC	Lathrop	CA	95330	Claimed
S017427	Califa, LLC	Lathrop	CA	95330	Claimed
S017442	Nick Arch	Walnut Grove	CA	95690	Claimed
S017455	Califa, LLC	Lathrop	CA	95330	Claimed
S017458	Califa, LLC	Lathrop	CA	95330	Claimed
S017461	Califa, LLC	Lathrop	CA	95330	Claimed

DWR/Reclamation Water Rights Change Petition Errata Addendum
ATTACHMENT C

S017464	Califia, LLC	Lathrop	CA	95330	Claimed
S017469	Califia, LLC	Lathrop	CA	95330	Claimed
S017475	Califia, LLC	Lathrop	CA	95330	Claimed
S017477	Ray Walker	Walnut Grove	CA	95690	Claimed
S017478	Califia, LLC	Lathrop	CA	95330	Claimed
S017479	Califia, LLC	Lathrop	CA	95330	Claimed
S017480	KENT D. GIKAS	STOCKTON	CA	95219	Claimed
S017481	Califia, LLC	Lathrop	CA	95330	Claimed
S017482	Califia, LLC	Lathrop	CA	95330	Claimed
S017484	Califia, LLC	Lathrop	CA	95330	Claimed
S017485	Califia, LLC	Lathrop	CA	95330	Claimed
S017511	James E. Hardesty	Galt	CA	95632	Claimed
S017521	GLENN W SAUNDERS	Stockton	CA	95206	Claimed
S017578	Patrick S. Bupara	Walnut Grove	CA	95690	Claimed
S017586	James M. Stewart	RIO VISTA	CA	94571	Claimed
S017587	MNM Vineyards LLC	Saratoga	CA	95070	Claimed
S017589	MNM Vineyards LLC	Saratoga	CA	95070	Claimed
S017590	TROY DAYAK	TRACY	CA	95304	Claimed
S017592	MNM Vineyards LLC	Saratoga	CA	95070	Claimed
S017593	VITAL FARMLAND LP	SAN FRANCISCO	CA	94105	Claimed
S017595	LORENZEN PROPERTIES, LLC	STOCKTON	CA	95219	Claimed
S017596	E and K Family Trust	Clarksburg	CA	95612	Claimed
S017598	LORENZEN PROPERTIES, LLC	STOCKTON	CA	95219	Claimed
S017640	RICHARD HUNT	CLARKSBURG	CA	95612	Claimed
S017653	DONALD R REYNOLDS FAMILY	LODI	CA	95240	Claimed
S017656	Donald L. Bianchi and Colleen Bianchi, Bianchi Family Revocable Trust Dated January 25, 1998	Tracy	CA	95376	Claimed
S017659	C&C Farms - Bianchi, D.&C., Shepperd, R.&C.	Tracy	CA	95376	Claimed
S017660	JOHN PEREZ & SONS INC.	CLARKSBURG	CA	95612	Claimed
S017662	Donald L. Bianchi and Colleen Bianchi, Bianchi Family Revocable Trust Dated January 25, 1998	Tracy	CA	95376	Claimed
S017665	JEAN ANN BRODIE	STOCKTON	CA	95205	Claimed
S017675	David Dal Porto	BRENTWOOD	CA	94513	Claimed
S017677	CALIFORNIA DEPARTMENT OF FISH AND WILDLIFE	SACRAMENTO	CA	95811	Claimed
S017678	JIM CULBERTSON	COURTLAND	CA	95615	Claimed
S017680	CALIFORNIA DEPARTMENT OF FISH AND WILDLIFE	SACRAMENTO	CA	95811	Claimed
S017681	CALIFORNIA DEPARTMENT OF FISH AND WILDLIFE	SACRAMENTO	CA	95811	Claimed
S017683	CALIFORNIA DEPARTMENT OF FISH AND WILDLIFE	SACRAMENTO	CA	95811	Claimed
S017684	Steve Finn	Sacramento	CA	95864	Claimed
S017686	CALIFORNIA DEPARTMENT OF FISH AND WILDLIFE	SACRAMENTO	CA	95811	Claimed
S017688	Gasto Co.	CERES	CA	95307	Claimed
S017694	Gasto Co.	CERES	CA	95307	Claimed
S017697	Gasto Co.	CERES	CA	95307	Claimed
S017733	Violet Ehlers Trust et al	ACAMPO	CA	95220	Claimed
S017736	Fay Island Farms, LLC	Lodi	CA	95242-4503	Claimed
S017738	Jeff Barry	Walnut Grove	CA	95690	Claimed
S017739	Fay Island Farms, LLC	Lodi	CA	95242-4503	Claimed
S017741	VITAL FARMLAND LP	KNIGHTSEN	CA	94548	Claimed
S017744	VITAL FARMLAND LP	SAN FRANCISCO	CA	94105	Claimed
S017747	ROGER BERRY	CLARKSBURG	CA	95612	Claimed
S017750	WARREN BOGLE	CLARKSBURG	CA	95612	Claimed
S017753	WARREN BOGLE	CLARKSBURG	CA	95612	Claimed
S017756	WARREN BOGLE	CLARKSBURG	CA	95612	Claimed
S017757	Eight Mile Road North L.P.	Lodi	CA	95242-4503	Claimed
S017759	BOGLE VINEYARDS, INC	CLARKSBURG	CA	95612	Claimed
S017760	Eight Mile Road North L.P.	Lodi	CA	95242-4503	Claimed
S017761	Violet Ehlers Trust et al	Acampo	CA	95220	Claimed
S017764	Violet Ehlers Trust et al	ACAMPO	CA	95220	Claimed
S017766	D&G MERWIN	CLARKSBURG	CA	95612	Claimed
S017767	D&G MERWIN	CLARKSBURG	CA	95612	Claimed
S017768	D&G MERWIN	CLARKSBURG	CA	95612	Claimed
S017769	D&G MERWIN	CLARKSBURG	CA	95612	Claimed
S017770	January Jennifer Jones	CLARKSBURG	CA	95612	Claimed
S017771	D&G MERWIN	CLARKSBURG	CA	95612	Claimed
S017774	D&G MERWIN	CLARKSBURG	CA	95612	Claimed
S017775	Borges Family Trust 1995	Clarksburg	CA	95612	Claimed
S017777	D&G MERWIN	CLARKSBURG	CA	95612	Claimed
S017779	Costamagna, Gloria A. Trust	Tracy	CA	95304	Claimed
S017780	D&G MERWIN	CLARKSBURG	CA	95612	Claimed
S017781	FRANK LORETZ	LODI	CA	95242	Claimed
S017782	Robert Maley	Clarksburg	CA	95612	Claimed
S017783	D&G MERWIN	CLARKSBURG	CA	95612	Claimed
S017784	D&G MERWIN	CLARKSBURG	CA	95612	Claimed
S017786	Jesus G Dominguez	Clarksburg	CA	95612	Claimed
S017787	D&G MERWIN	CLARKSBURG	CA	95612	Claimed
S017789	D&G MERWIN	CLARKSBURG	CA	95612	Claimed
S017792	D&G MERWIN	CLARKSBURG	CA	95612	Claimed
S017793	CAM Enterprises	Fremont	CA	94539	Claimed
S017794	D&G MERWIN	CLARKSBURG	CA	95612	Claimed
S017795	D&G MERWIN	CLARKSBURG	CA	95612	Claimed
S017797	D&G MERWIN	CLARKSBURG	CA	95612	Claimed
S017811	FARMLAND RESERVE, INC	WASCO	CA	93280	Claimed
S017812	Charles Sylva	Sacramento	CA	95832	Claimed
S017814	Farmland Reserve, Inc.	WASCO	CA	93280	Claimed
S017815	Farmland Reserve, Inc.	WASCO	CA	93280	Claimed
S017817	Farmland Reserve, Inc.	WASCO	CA	93280	Claimed

DWR/Reclamation Water Rights Change Petition Errata Addendum
ATTACHMENT C

S017818	L & L FARMS, LLC	STOCKTON	CA	95207	Claimed
S017821	L & L FARMS, LLC	STOCKTON	CA	95207	Claimed
S017824	L & L FARMS, LLC	STOCKTON	CA	95207	Claimed
S017826	Adhemar Arellano	Elk Grove	CA	95758	Claimed
S017827	L & L FARMS, LLC	STOCKTON	CA	95207	Claimed
S017829	Adhemar Arellano	Elk Grove	CA	95757	Claimed
S017830	Ormonde, Mary Co Tr, et al	Tracy	CA	95378	Claimed
S017831	Dohrmann Family LLC	Stockton	CA	95219	Claimed
S017832	Islands, Inc.	Walnut Grove	CA	95690	Claimed
S017834	JEAN ANN BRODIE	STOCKTON	CA	95204	Claimed
S017835	Islands, Inc.	Walnut Grove	CA	95690	Claimed
S017837	JEAN ANN BRODIE	STOCKTON	CA	95204	Claimed
S017838	Islands, Inc.	Walnut Grove	CA	95690	Claimed
S017840	RICHARD AMARAL	TRACY	CA	95304	Claimed
S017841	Islands, Inc.	Walnut Grove	CA	95690	Claimed
S017842	Bradford Hellwig	Stockton	CA	95219	Claimed
S017843	RICHARD AMARAL	TRACY	CA	95304	Claimed
S017844	Islands, Inc.	Walnut Grove	CA	95690	Claimed
S017845	Bradford Hellwig	Stockton	CA	95219	Claimed
S017847	Islands, Inc.	Walnut Grove	CA	95690	Claimed
S017848	Bradford Hellwig	Stockton	CA	95219	Claimed
S017851	Bradford Hellwig	Stockton	CA	95219	Claimed
S017854	Bradford Hellwig	Stockton	CA	95219	Claimed
S017857	Bradford Hellwig	Stockton	CA	95219	Claimed
S017860	Bradford Hellwig	Stockton	CA	95219	Claimed
S017862	ROBERT J GALLO	MODESTO	CA	95353	Claimed
S017863	D&G MERWIN	CLARKSBURG	CA	95612	Claimed
S017864	Gasto Co.	CERES	CA	95307	Claimed
S017866	Heringer Holland Land & Farming Co.	Clarksburg	CA	95612	Claimed
S017867	Gasto Co.	CERES	CA	95307	Claimed
S017868	Lake Winchester Vineyards	Clarksburg	CA	95612	Claimed
S017869	Lake Winchester Vineyards	Clarksburg	CA	95612	Claimed
S017870	Gasto Co.	CERES	CA	95307	Claimed
S017871	Lake Winchester Vineyards	Clarksburg	CA	95612	Claimed
S017872	Lake Winchester Vineyards	Clarksburg	CA	95612	Claimed
S017873	Heringer Holland Land & Farming Co.	Clarksburg	CA	95612	Claimed
S017876	MICHAEL WONG	CLARKSBURG	CA	95612	Claimed
S017879	MICHAEL WONG	CLARKSBURG	CA	95612	Claimed
S017882	MICHAEL WONG	CLARKSBURG	CA	95612	Claimed
S017883	VITAL FARMLAND LP	KNIGHTSEN	CA	94548	Claimed
S017884	Robert A. Harris	Tracy, CA 95304	CA	95304	Claimed
S017885	Heringer Holland Land & Farming Co.	Clarksburg	CA	95612	Claimed
S017887	VITAL FARMLAND LP	KNIGHTSEN	CA	94548	Claimed
S017888	Heringer Holland Land & Farming Co.	Clarksburg	CA	95612	Claimed
S017889	Dohrmann Family LLC	Stockton	CA	95219	Claimed
S017891	Heringer Holland Land & Farming Co.	Clarksburg	CA	95612	Claimed
S017893	THE ARCHES LTD	STOCKTON	CA	95207	Claimed
S017894	Heringer Holland Land & Farming Co.	Clarksburg	CA	95612	Claimed
S017896	THE ARCHES LTD	STOCKTON	CA	95207	Claimed
S017897	Andy Johas	Lodi	CA	95240	Claimed
S017899	Roy Mazzanti Revocable Trust	Stockton	CA	95206	Claimed
S017900	Scott Kuhne	Alameda	CA	94501	Claimed
S017901	Roy Mazzanti Revocable Trust	Stockton	CA	95206	Claimed
S017902	Roy Mazzanti Revocable Trust				Claimed
S017903	Andy Johas	Lodi	CA	95240	Claimed
S017904	Roy Mazzanti Revocable Trust	Stockton	CA	95206	Claimed
S017905	Woods Irrigation Company	Stockton	CA	95219	Claimed
S017906	Andy Johas	Lodi	CA	95240	Claimed
S017907	Woods Robinson Vasquez	Stockton	CA	95206	Claimed
S017908	Woods Irrigation Company	Stockton	CA	95219	Claimed
S017909	ROBERT SCHINGLER	LODI	CA	95240	Claimed
S017910	Rudy M. Mussi Investment L.P.	STOCKTON	CA	95206	Claimed
S017911	Rudy M. Mussi Investment L.P.	STOCKTON	CA	95206	Claimed
S017913	Rudy M. Mussi Investment L.P.	STOCKTON	CA	95206	Claimed
S017914	Rudy M. Mussi Investment L.P.	STOCKTON	CA	95206	Claimed
S017915	Robert J. and Nivia Silva Trust 8-31-08	Modesto	CA	95356	Claimed
S017916	Mary Coelho Trust	STOCKTON	CA	95206	Claimed
S017917	Rudy M. Mussi Investment L.P.	STOCKTON	CA	95206	Claimed
S017918	MIKE GWERDER	TRACY	CA	95304	Claimed
S017919	Antonio I Martin	TRACY	CA	95304	Claimed
S017921	Ben Curran	Tracy	CA	95378	Claimed
S017922	Hildebrand Farm	Tracy	CA	95304	Claimed
S017923	Albert and Geraldine Nigg Revocable Trust	Tracy	CA	95376	Claimed
S017924	Manuel Monroy	Stockton	CA	95206	Claimed
S017925	J & J Farms, Inc.	Tracy	CA	95304	Claimed
S017928	John Dias et al	Tracy	CA	95304-9412	Claimed
S017930	Anthony Podesta Fam LP, ETL	Linden	CA	95236	Claimed
S017932	B&R te Velde Ranch	HOLT	CA	95234	Claimed
S017933	Anthony Podesta Fam LP, ETL	LINDEN	CA	95236	Claimed
S017934	California Cellars LLC	San Ramon	CA	94583	Claimed
S017935	B&R te Velde Ranch	HOLT	CA	95234	Claimed
S017936	STEVEN DINELLI	OAKLEY	CA	94561	Claimed
S017937	J & D VINEYARDS	CERES	CA	95307	Claimed
S017938	B&R TE VELDE RANCH	HOLT	CA	95234	Claimed

DWR/Reclamation Water Rights Change Petition Errata Addendum
ATTACHMENT C

S017939	TONY E JAQUES (TRUSTEE)	TRACY	CA	95376	Claimed
S017941	B&R te Velde Ranch	HOLT	CA	95234	Claimed
S017942	ANTHONY JAQUES JR	TRACY	CA	95304	Claimed
S017943	FRANK C ALEGRE SR.	LODI	CA	95242	Claimed
S017944	B&R te Velde Ranch	HOLT	CA	95234	Claimed
S017945	ANTHONY JAQUES JR	TRACY	CA	95304	Claimed
S017946	Kevin Jones	Stockton	CA	95206	Claimed
S017947	B&R te Velde Ranch	HOLT	CA	95234	Claimed
S017948	ANTHONY JAQUES JR	TRACY	CA	95304	Claimed
S017949	SAN JOAQUIN DELTA FARMS INC.	STOCKTON	CA	95219	Claimed
S017950	B&R te Velde Ranch	HOLT	CA	95234	Claimed
S017951	ANTHONY JAQUES JR	TRACY	CA	95304	Claimed
S017952	SAN JOAQUIN DELTA FARMS INC.	STOCKTON	CA	95219-3598	Claimed
S017953	Roy Mazzanti	STOCKTON	CA	95206	Claimed
S017954	MABEL MOITOSO REVOCABLE TRUST	TRACY	CA	95304	Claimed
S017955	Mussi, Ratto, Torlai, Et. Al. Water	STOCKTON	CA	95206	Claimed
S017957	B&R te Velde Ranch	HOLT	CA	95234	Claimed
S017958	Rudy M. Mussi Investment L.P.	STOCKTON	CA	95206	Claimed
S017960	B&R te Velde Ranch	HOLT	CA	95234	Claimed
S017961	Robert J. and Nivia Silva Trust 8-31-08	Modesto	CA	95356	Claimed
S017963	JACKSON LAND & CATTLE LP	Livermore	CA	94551	Claimed
S017964	Barbara Buckley	WALNUT GROVE	CA	95690	Claimed
S017965	THE NATURE CONSERVANCY	WALNUT GROVE	CA	95690	Claimed
S017966	JACKSON LAND & CATTLE LP				Claimed
S017967	Barbara Buckley	WALNUT GROVE	CA	95690	Claimed
S017968	THE NATURE CONSERVANCY	WALNUT GROVE	CA	95690	Claimed
S017971	THE NATURE CONSERVANCY	WALNUT GROVE	CA	95690	Claimed
S017982	JACKSON LAND & CATTLE LP	Livermore	CA	94551	Claimed
S017983	B&R te Velde Ranch	HOLT	CA	95234	Claimed
S017986	B&R te Velde Ranch	HOLT	CA	95234	Claimed
S017996	WESTERVELT COMPANY	SACRAMENTO	CA	95834	Claimed
S017998	JACKSON LAND & CATTLE LP	Livermore	CA	94551	Claimed
S017999	WESTERVELT COMPANY	SACRAMENTO	CA	95834	Claimed
S018001	JACKSON LAND & CATTLE LP	Livermore	CA	94551	Claimed
S018002	Robert Kammerer	Lodi	CA	95242	Claimed
S018004	JACKSON LAND & CATTLE LP	Livermore	CA	94551	Claimed
S018005	Robert Kammerer	Lodi	CA	95242	Claimed
S018006	Thomas McCormack	Rio Vista	CA	94571	Claimed
S018007	JACKSON LAND & CATTLE LP	Livermore	CA	94551	Claimed
S018008	ROBERT MORI II	Lodi	CA	95242	Claimed
S018009	Pierson Lambert Vineyards LLC	Rio Vista	CA	94571	Claimed
S018010	JACKSON LAND & CATTLE LP	Livermore	CA	94551	Claimed
S018011	STOKELY ORCHARDS	Lodi	CA	95242	Claimed
S018012	MCCORMACK WILLIAMSON COMPANY	RIO VISTA	CA	94571	Claimed
S018013	JACKSON LAND & CATTLE LP	Livermore	CA	94551	Claimed
S018014	Royal Wine Corporation/Herzog Wine Cellars	Oxnard	CA	93030	Claimed
S018015	Ferreira Family Trust	Walnut Grove	CA	95690	Claimed
S018016	JACKSON LAND & CATTLE LP	Livermore	CA	94551	Claimed
S018017	Ambrose Corporation	Lodi	CA	95242	Claimed
S018018	MCCORMACK WILLIAMSON COMPANY	RIO VISTA	CA	94571	Claimed
S018019	JACKSON LAND & CATTLE LP	Livermore	CA	94551	Claimed
S018020	Robert Kammerer	Lodi	CA	95242	Claimed
S018021	MCCORMACK WILLIAMSON COMPANY	RIO VISTA	CA	94571	Claimed
S018022	JACKSON LAND & CATTLE LP	Livermore	CA	94551	Claimed
S018023	Brian Bailey	Lodi	CA	95242	Claimed
S018024	Ferreira Family Trust	Walnut Grove	CA	95690	Claimed
S018025	JACKSON LAND & CATTLE LP	Livermore	CA	94551	Claimed
S018026	Ambrose Corporation	Lodi	CA	95242	Claimed
S018027	Ambrose Corporation	Lodi	CA	95242	Claimed
S018028	JACKSON LAND & CATTLE LP	Livermore	CA	94551	Claimed
S018029	SUTTER RIVER RANCH	COURTLAND	CA	95615	Claimed
S018030	WINEGRAPE CONNECTION	LODI	CA	95242	Claimed
S018032	STOKELY ORCHARDS	Lodi	CA	95242	Claimed
S018033	GOMES PROPERTIES	LODI	CA	95242	Claimed
S018034	NAKAHARA FAMILY TRUST C	CLARKSBURG	CA	95612	Claimed
S018035	GARRETT C MUSSI	STOCKTON	CA	95206	Claimed
S018036	Royal Wine Corporation/Herzog Wine Cellars	Oxnard	CA	93030	Claimed
S018037	STOKELY ORCHARDS	Lodi	CA	95242	Claimed
S018038	Silva Mussi Et Al Water	Stockton	CA	95206	Claimed
S018039	Royal Wine Corporation/Herzog Wine Cellars	Lodi	CA	95242	Claimed
S018040	STOKELY ORCHARDS	Lodi	CA	95242	Claimed
S018041	JACKSON LAND & CATTLE LP	Livermore	CA	94551	Claimed
S018042	BRUCE TOWNE	WALNUT GROVE	CA	95690	Claimed
S018043	James L. Morris	Fontana	CA	92335	Claimed
S018044	JACKSON LAND & CATTLE LP	Livermore	CA	94551	Claimed
S018046	DENNIS LEARY	WALNUT GROVE	CA	95690	Claimed
S018049	M.G. LEARY	WALNUT GROVE	CA	95690	Claimed
S018050	JAMES A. GUALCO	WALNUT GROVE	CA	95690	Claimed
S018051	BRUCE TOWNE	Lodi	CA	95242	Claimed
S018052	GRAND ISLAND RANCH LLC	COURTLAND	CA	95615	Claimed
S018053	Thomas J. Stokes and Sandra Marie Stokes, 1996 Trust	Lodi	CA	95242	Claimed
S018054	BRUCE TOWNE	WALNUT GROVE	CA	95690	Claimed
S018056	Thomas J. Stokes and Sandra Marie Stokes, 1996 Trust	Lodi	CA	95242	Claimed
S018058	HAL ROBERTSON	TRACY	CA	95304	Claimed

DWR/Reclamation Water Rights Change Petition Errata Addendum
ATTACHMENT C

S018059	TOM STOKES ET AL	LODI	CA	95242	Claimed
S018060	ALECK DAMBACHER	Lodi	CA	95242	Claimed
S018061	James L. Morris	Fontana	CA	92335	Claimed
S018064	ST FRANCIS YACHT CLUB	San Francisco	CA	94123	Claimed
S018067	ST FRANCIS YACHT CLUB	San Francisco	CA	94123	Claimed
S018070	ST FRANCIS YACHT CLUB	San Francisco	CA	94123	Claimed
S018081	ANTONIO BRASIL	TURLOCK	CA	95380	Claimed
S018084	ANTONIO BRASIL	TURLOCK	CA	95380	Claimed
S018087	Califia, LLC	LATHROP	CA	95330	Claimed
S018095	MALKIT BOPARAI	ELK GROVE	CA	95757	Claimed
S018096	Stockton Jacs LLC	ISLETON	CA	95641	Claimed
S018098	THOMAS MCCORMACK	RIO VISTA	CA	94571	Claimed
S018101	THOMAS MCCORMACK	RIO VISTA	CA	94571	Claimed
S018104	THOMAS MCCORMACK	RIO VISTA	CA	94571	Claimed
S018106	JOHN KISST	RIPON	CA	95366	Claimed
S018107	THOMAS MCCORMACK	RIO VISTA	CA	94571	Claimed
S018109	BAIRD LANDS INCORPORATED	RIPON	CA	95366	Claimed
S018112	BAIRD LANDS INCORPORATED	RIPON	CA	95366	Claimed
S018113	CLYDE E BEFFA, SR.	HALF MOON BAY	CA	94019	Claimed
S018129	Nomellini Construction Company	Stockton	CA	95201	Claimed
S018132	VICTOR LEONARDINI	STOCKTON	CA	95201-1461	Claimed
S018134	BRUCE GORNTO	ISLETON	CA	95641	Claimed
S018137	MARK LASHER	ELK GROVE	CA	95757	Claimed
S018140	LOUIS BORBA	WALNUT GROVE	CA	95690	Claimed
S018145	SNODGRASS PARTNERS, LLC	WALNUT GROVE	CA	95691	Claimed
S018146	RUNYON HOUSE VINEYARDS, LLC	LODI	CA	95240	Claimed
S018148	RICHARD GEMIGNANI	WALNUT GROVE	CA	95690	Claimed
S018152	August & Lillian Mazzanti Rev. Fam. Trust	Stockton	CA	95206	Claimed
S018156	HILDER FAMILY PROPERTIES PTP	Galt	CA	95632	Claimed
S018161	MARVIN A RUPORT	LODI	CA	95242	Claimed
S018162	LIANA GIOVANNINI FIGONE	Tracy	CA	95304	Claimed
S018164	HARVEY J. CORREIA	ISLETON	CA	95641	Claimed
S018165	TOGNINALI FARMS INC.	Isleton	CA	95641	Claimed
S018167	Gary M. Esperson	RIO VISTA	CA	94571	Claimed
S018169	CELESTINO & ESMERALDA PERDIGAO TRUST	THORNTON	CA	95686	Claimed
S018170	NANCY J RIPKEN	LODI	CA	95242	Claimed
S018171	Stockton Jacs LLC	ISLETON	CA	95641	Claimed
S018172	ANTONIO BISCAIA	THORNTON	CA	95686	Claimed
S018173	NANCY J RIPKEN	LODI	CA	95242	Claimed
S018174	Stockton Jacs LLC	ISLETON	CA	95641	Claimed
S018175	ANTONIO BISCAIA	THORNTON	CA	95686	Claimed
S018176	RICHARD A RIPKEN	LODI	CA	95242	Claimed
S018177	Stockton Jacs LLC	ISLETON	CA	95641	Claimed
S018178	ANTONIO BISCAIA	THORNTON	CA	95686	Claimed
S018179	NANCY J RIPKEN	LODI	CA	95242	Claimed
S018180	NANCY J RIPKEN	LODI	CA	95242	Claimed
S018181	ANTONIO BISCAIA	THORNTON	CA	95686	Claimed
S018182	NANCY J RIPKEN	LODI	CA	95242	Claimed
S018183	NANCY J RIPKEN	LODI	CA	95242	Claimed
S018185	Betty S. Brazil	Tracy	CA	95304	Claimed
S018186	NANCY J RIPKEN	LODI	CA	95242	Claimed
S018188	DONALD E MORETTI TRUST	TRACY	CA	95304-9385	Claimed
S018189	NANCY J RIPKEN	LODI	CA	95242	Claimed
S018191	SUSAN GOLLAS	SACRAMENTO	CA	95832	Claimed
S018192	NANCY J RIPKEN	LODI	CA	95242	Claimed
S018207	FRANK GALLI	TRACY	CA	95204	Claimed
S018219	HILDER FAMILY PROPERTIES PTP	Galt	CA	95632	Claimed
S018228	Trena H. Burger-Plavan	El Macero	CA	95618	Claimed
S018232	ANDREW MAGNASCO	Stockton	CA	95215	Claimed
S018235	Louis Mello Ranch L.P.	Lodi	CA	95242	Claimed
S018237	Shirley Winger	Sacramento	CA	95835	Claimed
S018238	Louis Mello Ranch L.P.	Lodi	CA	95242	Claimed
S018240	Shirley Winger	Sacramento	CA	95835	Claimed
S018241	Louis Mello Ranch L.P.	Lodi	CA	95242	Claimed
S018244	JOHN ROCHA	Stockton	CA	95209	Claimed
S018246	D & R LIVESTOCK	DIXON	CA	95620	Claimed
S018247	JOHN ROCHA	Stockton	CA	95209	Claimed
S018248	Kirk West	Isleton	CA	95641	Claimed
S018250	John Glick	Manteca	CA	95337	Claimed
S018252	D & R LIVESTOCK	Dixon	CA	95620	Claimed
S018253	Michael Quartaroli/CWC LLC	Manteca	CA	95337	Claimed
S018255	D & R LIVESTOCK	DIXON	CA	95620	Claimed
S018256	Michael Quartaroli/CWC LLC	Manteca	CA	95337	Claimed
S018257	N.R., B.P., D.C. Hamilton	Rio Vista	CA	94571	Claimed
S018258	ANDREW MAGNASCO	Stockton	CA	95215	Claimed
S018259	Michael Quartaroli/CWC LLC				Claimed
S018272	MABEL MOITOSO REVOCABLE TRUST	TRACY	CA	95304	Claimed
S018280	Reamer Farms	Clarksburg	CA	95612	Claimed
S018283	Reamer Farms	Clarksburg	CA	95612	Claimed
S018286	Reamer Farms	Clarksburg	CA	95612	Claimed
S018287	Enzo Baiocchi	Valley Springs	CA	95252	Claimed
S018293	JOHN ROCHA	Stockton	CA	95209	Claimed
S018294	Ronald A. and Janet Marchetti 2005 Trust	Stockton	CA	95212	Claimed
S018296	Michael Quartaroli/CWC LLC	Manteca	CA	95337	Claimed

DWR/Reclamation Water Rights Change Petition Errata Addendum
ATTACHMENT C

S018299	Camillo Leventini	Acampo	CA	95220	Claimed
S018302	Camillo Leventini	Acampo	CA	95220	Claimed
S018305	Henry Foppiano	Linden	CA	95236	Claimed
S018307	Ronald A. and Janet Marchetti 2005 Trust	Stockton	CA	95212	Claimed
S018308	Henry Foppiano	Linden	CA	95236	Claimed
S018310	Ronald A. and Janet Marchetti 2005 Trust	Stockton	CA	95212	Claimed
S018311	Henry Foppiano	Linden	CA	95236	Claimed
S018313	Ronald A. and Janet Marchetti 2005 Trust	Stockton	CA	95212	Claimed
S018314	Henry Foppiano	Linden	CA	95236	Claimed
S018316	Ronald A. and Janet Marchetti 2005 Trust	Stockton	CA	95212	Claimed
S018317	Henry Foppiano	Linden	CA	95236	Claimed
S018319	King Island Trailer Park and Recreation Co.	Stockton	CA	95201	Claimed
S018320	Henry Foppiano	Linden	CA	95236	Claimed
S018322	Henry Foppiano	Linden	CA	95236	Claimed
S018323	Henry Foppiano	Linden	CA	95236	Claimed
S018325	Henry Foppiano	Linden	CA	95236	Claimed
S018360	Pump House Ranches Inc	Courtland	CA	95615	Claimed
S018363	Pump House Ranches Inc	Courtland	CA	95615	Claimed
S018371	Diane I Kirkham	Elk Grove	CA	95757	Claimed
S018373	Venice Island, Inc	Lodi	CA	95242-4503	Claimed
S018374	Diane I Kirkham	Elk Grove	CA	95757	Claimed
S018375	Craig D Kirchoff	Courtland	CA	95615	Claimed
S018376	Venice Island, Inc	Lodi	CA	95242-4503	Claimed
S018377	Diane I Kirkham	Elk Grove	CA	95757	Claimed
S018379	Venice Island, Inc	Lodi	CA	95242-4503	Claimed
S018380	Diane I Kirkham	Elk Grove	CA	95757	Claimed
S018382	THE NATURE CONSERVANCY	WALNUT GROVE	CA	95690	Claimed
S018383	Jose Polendo Jr.	Sacramento	CA	95818	Claimed
S018384	De Matei Family Trust	Millbrae	CA	94030	Claimed
S018391	Frank B Besso	Walnut Grove	CA	95690	Claimed
S018394	RJM Vineyards LLC	Ripon	CA	95366	Claimed
S018400	Carrol G Grunsky	Stockton	CA	95219	Claimed
S018402	Kurt and Sandra Kautz Family Trust	LODI	CA	95241	Claimed
S018405	Kurt and Sandra Kautz Family Trust	LODI	CA	95241	Claimed
S018406	Joe McDowell	Isleton	CA	95641	Claimed
S018408	Kurt and Sandra Kautz Family Trust	LODI	CA	95241	Claimed
S018411	Kurt and Sandra Kautz Family Trust	LODI	CA	95241	Claimed
S018414	Kurt and Sandra Kautz Family Trust	LODI	CA	95241	Claimed
S018417	Kurt and Sandra Kautz Family Trust	LODI	CA	95241	Claimed
S018420	Kurt and Sandra Kautz Family Trust	LODI	CA	95241	Claimed
S018423	Kurt and Sandra Kautz Family Trust	LODI	CA	95241	Claimed
S018424	TAJ-SILVA FARMS	Acampo	CA	95220	Claimed
S018425	BANK OF STOCKTON	Stockton	CA	95201	Claimed
S018427	BANK OF STOCKTON	Stockton	CA	95201	Claimed
S018428	DOUGLASS M. EBERHARDT II	STOCKTON	CA	95201	Claimed
S018430	BANK OF STOCKTON	Stockton	CA	95201	Claimed
S018431	DOUGLASS M. EBERHARDT II	STOCKTON	CA	95201	Claimed
S018433	BANK OF STOCKTON	Stockton	CA	95201	Claimed
S018434	DOUGLASS M. EBERHARDT II	STOCKTON	CA	95201	Claimed
S018435	Frank E Silva	Walnut Grove	CA	95690	Claimed
S018436	Coleman Foley, Jr.	Pleasanton	CA	94566	Claimed
S018437	DOUGLASS M. EBERHARDT II	STOCKTON	CA	95201	Claimed
S018438	FRANK E. SILVA JR. AND ANGELA M. SILVA REVOCABLE LIVING TRUST	WALNUT GROVE	CA	95690	Claimed
S018439	Coleman Foley, Jr.	Pleasanton	CA	94566	Claimed
S018440	Lindy and Marie Bacchetti Trust	Tracy	CA	95376	Claimed
S018441	Frank E. & Eleanor N. Silva Irrevocable Trust , A & B	Walnut Grove	CA	95690	Claimed
S018442	Coleman Foley, Jr.	Pleasanton	CA	94566	Claimed
S018443	Lindy and Marie Bacchetti Trust	Tracy	CA	95376	Claimed
S018444	Frank E. & Eleanor N. Silva Irrevocable Trust , A & B	Walnut Grove	CA	95690	Claimed
S018445	Coleman Foley, Jr.	Pleasanton	CA	94566	Claimed
S018446	Lindy and Marie Bacchetti Trust	Tracy	CA	95376	Claimed
S018447	Frank Silva Franel Company	Walnut Grove	CA	95690	Claimed
S018448	Coleman Foley, Jr.	Pleasanton	CA	94566	Claimed
S018449	Judith Balcao	Stockton	CA	95219	Claimed
S018450	Vincent Chavier	Isleton	CA	95641	Claimed
S018451	Coleman Foley, Jr.	Pleasanton	CA	94566	Claimed
S018452	Robert J Gallo	Modesto	CA	95353	Claimed
S018466	Daniel A. Serpa	Clarksburg	CA	95612	Claimed
S018469	Daniel A. Serpa	Clarksburg	CA	95612	Claimed
S018476	Daniel A. Serpa	Clarksburg	CA	95612	Claimed
S018491	Kurt and Sandra Kautz Family Trust	LODI	CA	95241	Claimed
S018494	Deadhorse LP	Walnut Grove	CA	95690	Claimed
S018495	Bernice L Silva	Stockton	CA	95203	Claimed
S018497	Deadhorse LP	Walnut Grove	CA	95690	Claimed
S018500	Deadhorse LP	Walnut Grove	CA	95690	Claimed
S018507	Berniece L. Silva Trust	Stockton	CA	95203	Claimed
S018512	Gregory S. Dhillon	Thornton	CA	95686	Claimed
S018513	Berniece L. Silva Trust	Stockton	CA	95203	Claimed
S018515	Christopher M George	KNIGHTSEN	CA	94548	Claimed
S018518	Empire Fields, LLC	Stockton	CA	95207	Claimed
S018524	THE NATURE CONSERVANCY	WALNUT GROVE	CA	95690	Claimed
S018525	THE NATURE CONSERVANCY	WALNUT GROVE	CA	95690	Claimed
S018526	THE NATURE CONSERVANCY	WALNUT GROVE	CA	95690	Claimed
S018527	THE NATURE CONSERVANCY	WALNUT GROVE	CA	95690	Claimed

DWR/Reclamation Water Rights Change Petition Errata Addendum
ATTACHMENT C

S018528	THE NATURE CONSERVANCY	WALNUT GROVE	CA	95690	Claimed
S018530	THE NATURE CONSERVANCY	WALNUT GROVE	CA	95690	Claimed
S018531	THE NATURE CONSERVANCY	WALNUT GROVE	CA	95690	Claimed
S018533	THE NATURE CONSERVANCY	WALNUT GROVE	CA	95690	Claimed
S018534	THE NATURE CONSERVANCY	WALNUT GROVE	CA	95690	Claimed
S018535	Matthew Foster	Stockton	CA	95206	Claimed
S018536	THE NATURE CONSERVANCY	WALNUT GROVE	CA	95690	Claimed
S018537	THE NATURE CONSERVANCY	WALNUT GROVE	CA	95690	Claimed
S018538	THE NATURE CONSERVANCY	WALNUT GROVE	CA	95690	Claimed
S018539	THE NATURE CONSERVANCY	WALNUT GROVE	CA	95690	Claimed
S018540	THE NATURE CONSERVANCY	WALNUT GROVE	CA	95690	Claimed
S018541	THE NATURE CONSERVANCY	WALNUT GROVE	CA	95690	Claimed
S018542	THE NATURE CONSERVANCY	WALNUT GROVE	CA	95690	Claimed
S018543	THE NATURE CONSERVANCY	WALNUT GROVE	CA	95690	Claimed
S018544	THE NATURE CONSERVANCY	WALNUT GROVE	CA	95690	Claimed
S018545	THE NATURE CONSERVANCY	WALNUT GROVE	CA	95690	Claimed
S018546	THE NATURE CONSERVANCY	WALNUT GROVE	CA	95690	Claimed
S018547	THE NATURE CONSERVANCY	WALNUT GROVE	CA	95690	Claimed
S018548	THE NATURE CONSERVANCY	WALNUT GROVE	CA	95690	Claimed
S018549	THE NATURE CONSERVANCY	WALNUT GROVE	CA	95690	Claimed
S018550	THE NATURE CONSERVANCY	WALNUT GROVE	CA	95690	Claimed
S018551	THE NATURE CONSERVANCY	WALNUT GROVE	CA	95690	Claimed
S018552	THE NATURE CONSERVANCY	WALNUT GROVE	CA	95690	Claimed
S018553	THE NATURE CONSERVANCY	WALNUT GROVE	CA	95690	Claimed
S018554	THE NATURE CONSERVANCY	WALNUT GROVE	CA	95690	Claimed
S018555	THE NATURE CONSERVANCY	WALNUT GROVE	CA	95690	Claimed
S018556	THE NATURE CONSERVANCY	WALNUT GROVE	CA	95690	Claimed
S018557	THE NATURE CONSERVANCY	WALNUT GROVE	CA	95690	Claimed
S018558	Ironhouse Sanitary District	Oakley	CA	94561	Claimed
S018560	THE NATURE CONSERVANCY	WALNUT GROVE	CA	95690	Claimed
S018563	THE NATURE CONSERVANCY	WALNUT GROVE	CA	95690	Claimed
S018564	THE NATURE CONSERVANCY	WALNUT GROVE	CA	95690	Claimed
S018566	THE NATURE CONSERVANCY	WALNUT GROVE	CA	95690	Claimed
S018568	NRG Delta, LLC Contra Costa Generating Station	Antioch	CA	94509	Claimed
S018569	THE NATURE CONSERVANCY	WALNUT GROVE	CA	95690	Claimed
S018571	NRG Delta, LLC Contra Costa Generating Station	Antioch	CA	94509	Claimed
S018572	THE NATURE CONSERVANCY	WALNUT GROVE	CA	95690	Claimed
S018575	THE NATURE CONSERVANCY	WALNUT GROVE	CA	95690	Claimed
S018578	THE NATURE CONSERVANCY	WALNUT GROVE	CA	95690	Claimed
S018579	DELTA ORCHARDS, LP	COURTLAND	CA	95615	Claimed
S018581	THE NATURE CONSERVANCY	WALNUT GROVE	CA	95690	Claimed
S018582	DELTA ORCHARDS, LP	COURTLAND	CA	95615	Claimed
S018584	THE NATURE CONSERVANCY	WALNUT GROVE	CA	95690	Claimed
S018586	DELTA ORCHARDS, LP	COURTLAND	CA	95615	Claimed
S018587	THE NATURE CONSERVANCY	WALNUT GROVE	CA	95690	Claimed
S018592	DANIEL F ROZA JR	STOCKTON	CA	95215	Claimed
S018614	MYERS LAND COMPANY LLP	COURTLAND	CA	95615	Claimed
S018617	MYERS LAND COMPANY LLP	COURTLAND	CA	95615	Claimed
S018624	Duane Martin Jr	ELK GROVE	CA	95757	Claimed
S018634	Rudy M. Mussi Investment L.P.	STOCKTON	CA	95206	Claimed
S018635	Rudy M. Mussi Investment L.P.	STOCKTON	CA	95206	Claimed
S018637	Rudy M. Mussi Investment L.P.	STOCKTON	CA	95206	Claimed
S018639	Frank Olagaray	Thornton	CA	95686	Claimed
S018643	Rudy M. Mussi Investment L.P.	STOCKTON	CA	95206	Claimed
S018645	FUMIKO ASANO	FRENCH CAMP	CA	95231	Claimed
S018646	Rudy M. Mussi Investment L.P.	STOCKTON	CA	95206	Claimed
S018648	FUMIKO ASANO				Claimed
S018649	LEEN DESNAYER	LODI	CA	95242	Claimed
S018650	EDWARD MACHADO	RIPON	CA	95366	Claimed
S018652	LEEN DESNAYER	LODI	CA	95242	Claimed
S018653	EGC INVESTMENTS INC	San Joaquin	CA	93660	Claimed
S018654	Ensher, Alexander and Barsoom, INC.	Sacramento	CA	95814	Claimed
S018656	Reamer Farms	Clarksburg	CA	95612	Claimed
S018659	Reamer Farms	Clarksburg	CA	95612	Claimed
S018662	GEORGE BIAGI	STOCKTON	CA	95219	Claimed
S018664	GEORGE BIAGI	STOCKTON	CA	95219	Claimed
S018665	JOHN DUTRA	WALNUT GROVE	CA	95690	Claimed
S018667	GEORGE BIAGI	STOCKTON	CA	95219	Claimed
S018690	EAST BAY REGIONAL PARK DISTRICT	KNIGHTSEN	CA	94548	Claimed
S018693	RICHARD BRANN	Walnut Grove	CA	95690	Claimed
S018695	BLOSSOM RANCH, INC.	STOCKTON	CA	95212	Claimed
S018696	BLOSSOM RANCH, INC.	STOCKTON	CA	95212	Claimed
S018697	Cotta Properties, Inc.	Lodi	CA	95242	Claimed
S018698	Cortopassi Life Estate, et al	Linden	CA	95236	Claimed
S018699	Cortopassi Life Estate, et al	Linden	CA	95236	Claimed
S018700	Cortopassi Life Estate, et al	Linden	CA	95236	Claimed
S018701	Cortopassi Life Estate, et al	Linden	CA	95236	Claimed
S018702	Cortopassi Life Estate, et al	Linden	CA	95236	Claimed
S018703	Cortopassi Life Estate, et al	Linden	CA	95236	Claimed
S018708	Peter G. Dwyer, Jr.	Clarksburg	CA	95612	Claimed
S018709	Peter G. Dwyer, Jr.	Clarksburg	CA	95612	Claimed
S018746	THE NATURE CONSERVANCY	WALNUT GROVE	CA	95690	Claimed
S018747	THE NATURE CONSERVANCY	WALNUT GROVE	CA	95690	Claimed
S018748	THE NATURE CONSERVANCY	WALNUT GROVE	CA	95690	Claimed

DWR/Reclamation Water Rights Change Petition Errata Addendum
ATTACHMENT C

S018749	De Matei Family Trust	Millbrae	CA	94030	Claimed
S018754	CASTRO, M.A. SR. ETAL ISABELLE PUGH	Tracy	CA	95378	Claimed
S018759	Patricia Sainsbury	Tracy	CA	95376	Claimed
S018765	EDWARD MACHADO	RIPON	CA	95366	Claimed
S018766	Berniece L. Silva Trust	Stockton	CA	95203	Claimed
S018768	M Ratto, Rodgers, Ohm, L Ratto and Nomellini	Stockton	CA	95201	Claimed
S018769	Berniece L. Silva Trust	Stockton	CA	95203	Claimed
S018774	Berniece L. Silva Trust	Stockton	CA	95203	Claimed
S018783	Smith Family Ranch, Inc.	Courtland	CA	95615	Claimed
S018790	Ensher, Alexander and Barsoom, INC.	Sacramento	CA	95814	Claimed
S018792	YAMADA BROTHERS	STOCKTON	CA	95206	Claimed
S018793	Ensher, Alexander and Barsoom, INC.	Sacramento	CA	95814	Claimed
S018796	Ensher, Alexander and Barsoom, INC.	Sacramento	CA	95814	Claimed
S018798	Abbate Farms	Merced	CA	95341	Claimed
S018799	Ensher, Alexander and Barsoom, INC.	Sacramento	CA	95814	Claimed
S018801	Kolber Farms LLC	Lodi	CA	95242	Claimed
S018805	Ensher, Alexander and Barsoom, INC.	Sacramento	CA	95814	Claimed
S018806	Ernest And Gloria Costamagna Trust	San Joaquin	CA	93660	Claimed
S018807	GARRETT C MUSSI	Stockton	CA	95206	Claimed
S018808	Ensher, Alexander and Barsoom, INC.	Sacramento	CA	95814	Claimed
S018810	Ensher, Alexander and Barsoom, INC.	Sacramento	CA	95814	Claimed
S018811	Ensher, Alexander and Barsoom, INC.	Sacramento	CA	95814	Claimed
S018813	Ensher, Alexander and Barsoom, INC.	Sacramento	CA	95814	Claimed
S018814	Ensher, Alexander and Barsoom, INC.	Sacramento	CA	95814	Claimed
S018816	Ensher, Alexander and Barsoom, INC.	Sacramento	CA	95814	Claimed
S018817	Ensher, Alexander and Barsoom, INC.	Sacramento	CA	95814	Claimed
S018819	Ensher, Alexander and Barsoom, INC.				Claimed
S018820	Ensher, Alexander and Barsoom, INC.	Sacramento	CA	95814	Claimed
S018823	BLOSSOM RANCH, INC.	STOCKTON	CA	95212	Claimed
S018825	Eddie P. and Aurelia I Lucchesi Tr	Stockton	CA	95207	Claimed
S018826	BLOSSOM RANCH, INC.	STOCKTON	CA	95212	Claimed
S018829	BLOSSOM RANCH, INC.	STOCKTON	CA	95212	Claimed
S018831	Louis Biagioni	Isleton	CA	95641	Claimed
S018834	Eddie P. and Aurelia I Lucchesi Tr	Stockton	CA	95207	Claimed
S018837	Eddie P. and Aurelia I Lucchesi Tr	Stockton	CA	95207	Claimed
S018840	Eddie P. and Aurelia I Lucchesi Tr	Stockton	CA	95207	Claimed
S018844	BLOSSOM RANCH, INC.	STOCKTON	CA	95212	Claimed
S018855	GREENLAW GRUPE JR. OPERATING COMPANY	STOCKTON	CA	95267	Claimed
S018859	Elliot Family Revocable Trust	Courtland	CA	95615	Claimed
S018867	Isonc Inc.	Manteca	CA	95336	Claimed
S018870	GREENLAW GRUPE JR. OPERATING COMPANY	STOCKTON	CA	95267	Claimed
S018871	Anthony G. Dutra Trust	Manteca	CA	95337	Claimed
S018872	Elmwood Partners L.P.	Stockton	CA	95219	Claimed
S018874	Anthony G. Dutra Trust	Manteca	CA	95337	Claimed
S018876	Isonc Inc.	Manteca	CA	95336	Claimed
S018878	Elmwood Partners L.P.				Claimed
S018879	Center for Natural Lands Management	Temecula	CA	92590	Claimed
S018880	Elliot Delta Orchards, LLC	Courtland	CA	95615	Claimed
S018881	Elmwood Partners L.P.	Stockton	CA	95219	Claimed
S018884	Elmwood Partners L.P.	Stockton	CA	95219	Claimed
S018886	Elliot Delta Orchards, LLC	Courtland	CA	95615	Claimed
S018887	Berniece L. Silva Trust	Stockton	CA	95203	Claimed
S018890	Berniece L. Silva Trust	Stockton	CA	95203	Claimed
S018893	Nat. and Marie Bacchetti Trust	Tracy	CA	95304	Claimed
S018894	Coleman Foley, Jr.	Pleasanton	CA	94566	Claimed
S018899	Berniece L. Silva Trust	Stockton	CA	95203	Claimed
S018902	GARY M GRAHAM	VALLEY SPRINGS	CA	95252	Claimed
S018903	Coleman Foley, Jr.	Pleasanton	CA	94566	Claimed
S018905	Nat. and Marie Bacchetti Trust	Tracy	CA	95304	Claimed
S018906	Coleman Foley, Jr.	Pleasanton	CA	94566	Claimed
S018907	Nat. and Marie Bacchetti Trust	Tracy	CA	95304	Claimed
S018911	Nat. and Marie Bacchetti Trust	Tracy	CA	95304	Claimed
S018914	Berniece L. Silva Trust	Stockton	CA	95203	Claimed
S018917	Nat. and Marie Bacchetti Trust	Tracy	CA	95304	Claimed
S018921	DOUGLASS M. EBERHARDT II	STOCKTON	CA	95201	Claimed
S018922	Coleman Foley, Jr.	Pleasanton	CA	94566	Claimed
S018924	Douglass M. Eberhardt, III et al.	Stockton	CA	95201	Claimed
S018925	Coleman Foley, Jr.	Pleasanton	CA	94566	Claimed
S018927	DOUGLASS M. EBERHARDT II	STOCKTON	CA	95201	Claimed
S018928	Coleman Foley, Jr.	Pleasanton	CA	94566	Claimed
S018930	DOUGLASS M. EBERHARDT II	STOCKTON	CA	95201	Claimed
S018931	Coleman Foley, Jr.	Pleasanton	CA	94566	Claimed
S018933	DOUGLASS M. EBERHARDT II	STOCKTON	CA	95201	Claimed
S018934	Coleman Foley, Jr.	Pleasanton	CA	94566	Claimed
S018936	DOUGLASS M. EBERHARDT II	STOCKTON	CA	95201	Claimed
S018937	Coleman Foley, Jr.	Pleasanton	CA	94566	Claimed
S018939	Coleman Foley, Jr.	Pleasanton	CA	94566	Claimed
S018940	Coleman Foley, Jr.	Pleasanton	CA	94566	Claimed
S018942	Coleman Foley, Jr.	Pleasanton	CA	94566	Claimed
S018943	Coleman Foley, Jr.	Pleasanton	CA	94566	Claimed
S018945	Coleman Foley, Jr.	Pleasanton	CA	94566	Claimed
S018946	Coleman Foley, Jr.	Pleasanton	CA	94566	Claimed
S018948	Coleman Foley, Jr.	Pleasanton	CA	94566	Claimed
S018949	Coleman Foley, Jr.	Pleasanton	CA	94566	Claimed

DWR/Reclamation Water Rights Change Petition Errata Addendum
ATTACHMENT C

S018951	Coleman Foley, Jr.	Pleasanton	CA	94566	Claimed
S018952	Coleman Foley, Jr.	Pleasanton	CA	94566	Claimed
S018954	DOUGLASS M. EBERHARDT II	STOCKTON	CA	95201	Claimed
S018955	COLEMAN FOLEY	PLEASANTON	CA	94566	Claimed
S018956	Merritt Island Ranch- Greene & Hemly, Inc	Courtland	CA	95615	Claimed
S018958	COLEMAN FOLEY	PLEASANTON	CA	94566	Claimed
S018959	Merritt Island Ranch- Greene & Hemly, Inc	Courtland	CA	95615	Claimed
S018961	DOUGLASS M. EBERHARDT II	STOCKTON	CA	95201	Claimed
S018962	Ryer Island Ranch- Greene & Hemly Inc.	Courtland	CA	95615	Claimed
S018964	DOUGLASS M. EBERHARDT II	STOCKTON	CA	95201	Claimed
S018966	ALBERT EMHOFF	TRACY	CA	95304	Claimed
S018967	GLENGARRY PROPERTY SERVICES	SANTA CLARA	CA	95051-3097	Claimed
S018968	TOM STOKES ET AL.	LODI	CA	95242	Claimed
S018970	COLEMAN FOLEY	PLEASANTON	CA	94566	Claimed
S018971	Lindy and Marie Bacchetti Trust/ Frank J & SJ Bacchetti Trust	Tracy	CA	95376	Claimed
S018972	ARTHUR JUNQUEIRO	TRACY	CA	95376	Claimed
S018975	DOUGLASS M. EBERHARDT II	STOCKTON	CA	95201	Claimed
S018976	William Baier	Tracy	CA	95304	Claimed
S018977	Mary Bacchetti Family LP	Tracy	CA	95376	Claimed
S018982	Jimmie and Karen Fistolera Trust	Tracy	CA	95304	Claimed
S018983	Mary Bacchetti Family LP	Tracy	CA	95376	Claimed
S018984	Grant Scott Hickey	Manteca	CA	95337	Claimed
S018985	COLEMAN FOLEY	PLEASANTON	CA	94566	Claimed
S018987	Berniece L. Silva Trust	Stockton	CA	95203	Claimed
S018989	Tim T Grunsky	Stockton	CA	95219	Claimed
S019004	VAN GRONINGEN & SONS INC	MANTECA	CA	95336-9729	Claimed
S019017	Berniece L. Silva Trust	Stockton	CA	95203	Claimed
S019020	DANIEL F ROZA JR	STOCKTON	CA	95215	Claimed
S019023	Olivera Family LTD PTP	San Jose	CA	95132	Claimed
S019024	PHILIP C. AND ANNE C. BEROLZHEIMER REVOCABLE FAMILY TRUST	STOCKTON	CA	95204	Claimed
S019026	DANIEL F ROZA JR	STOCKTON	CA	95215	Claimed
S019029	DANIEL F ROZA JR	STOCKTON	CA	95215	Claimed
S019032	DANIEL F ROZA JR	STOCKTON	CA	95215	Claimed
S019035	DANIEL F ROZA JR	STOCKTON	CA	95215	Claimed
S019036	Kathryne H. Dorsey Revocable Trust	Woodland	CA	95695	Claimed
S019038	Roger M Stein	Stockton	CA	95206	Claimed
S019041	DANIEL F ROZA JR	STOCKTON	CA	95215	Claimed
S019042	JOHN GARAMENDI	WALNUT GROVE	CA	95690	Claimed
S019044	2010 GRANT R RICKEY TRUST	STOCKTON	CA	95206	Claimed
S019047	DANIEL F ROZA JR	STOCKTON	CA	95215	Claimed
S019048	DANIEL F ROZA JR	STOCKTON	CA	95215	Claimed
S019050	DANIEL F ROZA JR	STOCKTON	CA	95215	Claimed
S019051	DANIEL F ROZA JR	STOCKTON	CA	95215	Claimed
S019053	EDDY JO CARDOZA	MANTECA	CA	95337	Claimed
S019056	EDDY JO CARDOZA	MANTECA	CA	95337	Claimed
S019057	JOHN C KELLEY PROPERTIES LLC	STOCKTON	CA	95219	Claimed
S019058	WOODY'S ON THE RIVER LLC, ET AL	CERES	CA	95307	Claimed
S019059	August & Lillian Mazzanti Rev. Fam. Trust	Stockton	CA	95209	Claimed
S019061	PAB RANCH	TRACY	CA	95304	Claimed
S019063	KIRTLAN FAMILY TRUST	SACRAMENTO	CA	95831	Claimed
S019064	MARGARET MARTIN	TRACY	CA	95376	Claimed
S019065	CARDOZA HOME RANCH	MANTECA	CA	95337	Claimed
S019066	KIRTLAN FAMILY TRUST	CLARKBURG	CA	95612	Claimed
S019068	CARDOZA HOME RANCH	MANTECA	CA	95337	Claimed
S019069	JOHNNIE L COSTA	TRACY	CA	95376	Claimed
S019071	TERRY AND JAN REMITZ 1984 TRUST	LIVERMORE	CA	94551	Claimed
S019072	FRED A. DOUMA FAMILY TRUST	TRACY	CA	95304	Claimed
S019073	LAWRENCE M ALEGRE	MANTECA	CA	95336	Claimed
S019075	WOODY'S ON THE RIVER LLC, ET AL	CERES	CA	95307	Claimed
S019076	GLORIA A BACCHETTI	TRACY	CA	95304	Claimed
S019079	DERRIEL HAYES	TRACY	CA	95304	Claimed
S019081	MARY PERRY	TRACY	CA	95304	Claimed
S019082	Woody's On The River, LLC	Ceres	CA	95307	Claimed
S019084	ALVES AND PERRY	TRACY	CA	95304	Claimed
S019086	CARDOZA HOME RANCH	MANTECA	CA	95337	Claimed
S019087	STEAMBOAT PARTNERS	WALNUT GROVE	CA	95690	Claimed
S019089	CARDOZA HOME RANCH	MANTECA	CA	95337	Claimed
S019090	STEAMBOAT PARTNERS	WALNUT GROVE	CA	95690	Claimed
S019092	CARDOZA HOME RANCH	MANTECA	CA	95337	Claimed
S019095	EDDY JO CARDOZA	MANTECA	CA	95337	Claimed
S019098	CARDOZA HOME RANCH	MANTECA	CA	95337	Claimed
S019099	STEAMBOAT PARTNERS	WALNUT GROVE	CA	95690	Claimed
S019101	EDDY JO CARDOZA	MANTECA	CA	95337	Claimed
S019106	MUELA FARMS	Stockton	CA	95206	Claimed
S019106	MUELA FARMS	Stockton	CA	95206	Claimed
S019106	MUELA FARMS	Stockton	CA	95206	Claimed
S019107	GEORGIANA PROPERTIES	WALNUT GROVE	CA	95690	Claimed
S019108	STURTZ RANCH LLC	RYDE	CA	95680	Claimed
S019110	EDDY JO CARDOZA	MANTECA	CA	95337	Claimed
S019111	Jack Larkin	Stockton	CA	95206	Claimed
S019112	CITY OF TRACY	TRACY	CA	95376	Claimed
S019114	MARIA O PIMENTEL	TRACY	CA	95376	Claimed
S019115	JAMES OLIVEIRA	TRACY	CA	95304	Claimed
S019116	Rivermaid Land LTD	WALNUT GROVE	CA	95690	Claimed

DWR/Reclamation Water Rights Change Petition Errata Addendum
ATTACHMENT C

S019118	Ensher, Alexander and Barsoom, INC.	Sacramento	CA	95814	Claimed
S019120	JOHN C KELLEY PROPERTIES LLC	STOCKTON	CA	95219	Claimed
S019121	S PELLEGRAND AND SONS	TRACY	CA	95376	Claimed
S019123	JOHN C KELLEY PROPERTIES LLC	STOCKTON	CA	95219	Claimed
S019124	S PELLEGRAND AND SONS	TRACY	CA	95376	Claimed
S019126	FAY LOUIE	KNIGHTSEN	CA	94548	Claimed
S019127	Ensher, Alexander and Barsoom, INC.	Sacramento	CA	95814	Claimed
S019129	JOHN C KELLEY PROPERTIES LLC	STOCKTON	CA	95219	Claimed
S019130	Ensher, Alexander and Barsoom, INC.	Sacramento	CA	95814	Claimed
S019132	JOHN C KELLEY PROPERTIES LLC	STOCKTON	CA	95219	Claimed
S019135	PIMENTEL AND SON DAIRY	TRACY	CA	95304	Claimed
S019141	John Armanino	Stockton	CA	95215	Claimed
S019142	Guillermo Perez	Stockton	CA	95209	Claimed
S019144	JOHN C KELLEY PROPERTIES LLC	STOCKTON	CA	95219	Claimed
S019145	JOHN C KELLEY PROPERTIES LLC	STOCKTON	CA	95219	Claimed
S019146	RICHARD AND MIKKI RIELLA 2006 FAMILY TRUST	MANTECA	CA	95336	Claimed
S019147	JOHN C KELLEY PROPERTIES LLC	STOCKTON	CA	95219	Claimed
S019148	THOMAS E POMBO TRS	TRACY	CA	95304	Claimed
S019150	JOHN C KELLEY PROPERTIES LLC	STOCKTON	CA	95219	Claimed
S019156	ROBERT HILARIDES	LINDSAY	CA	93247	Claimed
S019159	ROBERT HILARIDES	LINDSAY	CA	93247	Claimed
S019165	STEVE MELLO	WALNUT GROVE	CA	95690	Claimed
S019170	Gary Caffese	Stockton	CA	95215	Claimed
S019173	Gary Caffese	Stockton	CA	95215	Claimed
S019176	LULYSES MENDOZA	MANTECA	CA	95237	Claimed
S019178	THE NATURE CONSERVANCY	WALNUT GROVE	CA	95690	Claimed
S019181	THE NATURE CONSERVANCY	Walnut Grove	CA	95690	Claimed
S019182	John Edward Braas	Elk Grove	CA	95758	Claimed
S019219	JIM R CHANCE	Clements	CA	95227	Claimed
S019224	PETERSEN ESTATE COMPANY	Davis	CA	95618	Claimed
S019227	Petersen Ranch	Davis	CA	95618	Claimed
S019231	Tony Silva	Tracy	CA	95304	Claimed
S019242	PETERSEN ESTATE COMPANY	Davis	CA	95618	Claimed
S019250	Rindge Tract Partners LLC	Woodbridge	CA	95258	Claimed
S019251	Rindge Tract Partners LLC	Woodbridge	CA	95258	Claimed
S019253	Rindge Tract Partners LLC	Woodbridge	CA	95258	Claimed
S019255	Victoria Island LP	Holt	CA	95234	Claimed
S019256	Rindge Tract Partners LLC	Woodbridge	CA	95258	Claimed
S019257	Clara A. Maria	ISLETON	CA	95641	Claimed
S019258	Victoria Island LP	Holt	CA	95234	Claimed
S019259	Rindge Tract Partners LLC	Woodbridge	CA	95258	Claimed
S019261	Willow Tree Farms & Preserve, LLC	Linden	CA	95236	Claimed
S019262	Rindge Tract Partners LLC	Woodbridge	CA	95258	Claimed
S019265	Rindge Tract Partners LLC	Woodbridge	CA	95258	Claimed
S019268	Willow Tree Farms & Preserve, LLC	Linden	CA	95236	Claimed
S019270	Victoria Island LP	Holt	CA	95234	Claimed
S019273	Jason Spaletta	Lodi	CA	95242	Claimed
S019275	Ed Virgin	Sacramento	CA	95834	Claimed
S019276	Barger et al	Lodi	CA	95242	Claimed
S019277	Diane Young	Holt	CA	95234	Claimed
S019280	Willow Tree Farms & Preserve, LLC	Linden	CA	95236	Claimed
S019302	TOWER PARK VILLAGE OWNERS ASSC.	ALAMEDA	CA	94502	Claimed
S019305	TOWER PARK VILLAGE OWNERS ASSC.	ALAMEDA	CA	94502	Claimed
S019308	THE ROBERT AND GERALDINE M. JAMES LIVING TRUST	WALNUT GROVE	CA	95690	Claimed
S019315	Petersen Ranch	Davis	CA	95618	Claimed
S019316	JOSEPH P RATTO	STOCKTON	CA	95206	Claimed
S019319	JOSEPH P RATTO	STOCKTON	CA	95206	Claimed
S019320	Rivermaid Land LTD	Walnut Grove	CA	95690	Claimed
S019322	JOSEPH P RATTO	STOCKTON	CA	95206	Claimed
S019324	BROADWAY CANAL RANCH	STOCKTON	CA	95205	Claimed
S019326	Point Ranch Partners LLC	Walnut Grove	CA	95690	Claimed
S019327	Gregory Torlai	Holt	CA	95234	Claimed
S019329	Barbara J Ohm	Stockton	CA	95206	Claimed
S019330	BROADWAY CANAL RANCH	STOCKTON	CA	95205	Claimed
S019333	BROADWAY CANAL RANCH	STOCKTON	CA	95205	Claimed
S019334	SAN JOAQUIN DELTA FARMS INC.	STOCKTON	CA	95219-3598	Claimed
S019336	Gregory Torlai	Holt	CA	95234	Claimed
S019339	BROADWAY CANAL RANCH	STOCKTON	CA	95205	Claimed
S019342	THEODORE WITT	LODI	CA	95241-0428	Claimed
S019343	SAN JOAQUIN DELTA FARMS INC.	STOCKTON	CA	95219-3598	Claimed
S019345	ANDREW P. SOLARI	LINDEN	CA	95236	Claimed
S019347	Rivermaid Land LTD	Walnut Grove	CA	95690	Claimed
S019348	ANDREW P. SOLARI	LINDEN	CA	95236	Claimed
S019351	RECLAMATION DISTRICT #2039	STOCKTON	CA	95201-1461	Claimed
S019352	WALNUT GROVE LAND COMPANY	WALNUT GROVE	CA	95690	Claimed
S019353	LAFAYETTE RANCH	Stockton	CA	95206	Claimed
S019354	RECLAMATION DISTRICT #2039	STOCKTON	CA	95201-1461	Claimed
S019355	WILSON LAND LTD	WALNUT GROVE	CA	95690	Claimed
S019356	RIO BLANCO RANCH	STOCKTON	CA	95206	Claimed
S019358	CHILES AND MARIAN WILSON BYPASS TRUST	WALNUT GROVE	CA	95690	Claimed
S019359	Heather Robinson Tanaka	Stockton	CA	95206	Claimed
S019360	Rivermaid Land LTD	Walnut Grove	CA	95690	Claimed
S019361	TYLER II TIC	BAKERSFIELD	CA	93389	Claimed
S019362	MICHAEL J. ROBINSON	Stockton	CA	95206	Claimed

DWR/Reclamation Water Rights Change Petition Errata Addendum
ATTACHMENT C

S019363	WILSON LAND LTD	Walnut Grove	CA	95690	Claimed
S019365	ROBINSON FAMILY RANCH #4	Stockton	CA	95206	Claimed
S019366	WILSON LAND LTD	WALNUT GROVE	CA	95690	Claimed
S019368	RIO BLANCO RANCH	Stockton	CA	95206	Claimed
S019372	GALLO VINEYARDS INC	Sacramento	CA	95833-4311	Claimed
S019374	RIO BLANCO RANCH	Stockton	CA	95206	Claimed
S019376	DONNA L REED	COURTLAND	CA	95615	Claimed
S019377	Rivermaid Land LTD	Walnut Grove	CA	95690	Claimed
S019379	JOHN SOTO	CLARKSBURG	CA	95612	Claimed
S019381	Jerry N. ROBINSON	STOCKTON	CA	95206	Claimed
S019390	Victoria Island LP	Holt	CA	95234	Claimed
S019393	Victoria Island LP	Holt	CA	95234	Claimed
S019396	Victoria Island LP	Holt	CA	95234	Claimed
S019398	MANUAL BORGES	LATHROP	CA	95330	Claimed
S019399	Victoria Island LP	Holt	CA	95234	Claimed
S019401	Karl Jensen & Sons	Lathrop	CA	95330	Claimed
S019402	HERITAGE LAND COMPANY, INC.	STOCKTON	CA	95201	Claimed
S019404	Paul Larson	Lathrop	CA	95330	Claimed
S019405	HOWARD SAKAI	Courtland	CA	95615	Claimed
S019407	ANDREW P. SOLARI	LINDEN	CA	95236	Claimed
S019408	Enver M. Salman & Cynthia J. Salman Revocable Living Trust	Courtland	CA	95615	Claimed
S019410	ANDREW P. SOLARI	LINDEN	CA	95236	Claimed
S019411	Enver M. Salman & Cynthia J. Salman Revocable Living Trust	Courtland	CA	95615	Claimed
S019413	ANDREW P. SOLARI	LINDEN	CA	95236	Claimed
S019414	Enver Salman	Courtland	CA	95615	Claimed
S019418	Scannavino Properties I	Stockton	CA	95215	Claimed
S019419	E. Benny & Donna M. Warner Joint Living Trust	Walnut Grove	CA	95690	Claimed
S019424	CERRI & SON	Stockton	CA	95204	Claimed
S019440	B&R te Velde Ranch	HOLT	CA	95234	Claimed
S019443	B&R te Velde Ranch	HOLT	CA	95234	Claimed
S019444	Robert J. and Nivia Silva Trust 8-31-08	Modesto	CA	95356	Claimed
S019446	B&R te Velde Ranch	HOLT	CA	95234	Claimed
S019448	Klein Family Ranches	Stockton	CA	95207	Claimed
S019450	Klein Family Ranches	Stockton	CA	95207	Claimed
S019451	Klein Family Ranches	Stockton	CA	95207	Claimed
S019453	Klein Family Ranches	Stockton	CA	95207	Claimed
S019454	Klein Family Ranches	Stockton	CA	95207	Claimed
S019456	Klein Family Ranches	Stockton	CA	95207	Claimed
S019457	Klein Family Ranches	Stockton	CA	95207	Claimed
S019459	Klein Family Ranches	Stockton	CA	95207	Claimed
S019460	Klein Family Ranches	Stockton	CA	95207	Claimed
S019461	Jerry A. & Margret E. Dusa Family Trust of 1994	Walnut Grove	CA	95690	Claimed
S019462	Klein Family Ranches	Stockton	CA	95207	Claimed
S019463	Klein Family Ranches	Stockton	CA	95207	Claimed
S019464	GALLO VINEYARDS INC	Sacramento	CA	95833-4311	Claimed
S019465	Klein Family Ranches	Stockton	CA	95207	Claimed
S019466	Klein Family Ranches	Stockton	CA	95207	Claimed
S019467	Daniel & Mary Wilson Probate Trust	Walnut Grove	CA	95690	Claimed
S019468	Marlene Rizzi, Larry Pellegri & Giovannoni Trust	SANTA BARBARA	CA	93101	Claimed
S019469	Klein Family Ranches	Stockton	CA	95207	Claimed
S019472	Klein Family Ranches	Stockton	CA	95207	Claimed
S019475	Klein Family Ranches	Stockton	CA	95207	Claimed
S019476	B&R te Velde Ranch	HOLT	CA	95234	Claimed
S019479	B&R te Velde Ranch	HOLT	CA	95234	Claimed
S019480	KRULL, BURNICE A LP #1	Clarksburg	CA	95612	Claimed
S019481	Kampgrounds of America, Inc.	Billings	MT	59114	Claimed
S019482	JACK KLEIN TRUST PARTNERSHIP	STOCKTON	CA	95207	Claimed
S019483	Kuhagen Revocable Living Trust	Walnut Grove	CA	95690-0775	Claimed
S019486	JACK KLEIN TRUST PARTNERSHIP	STOCKTON	CA	95207	Claimed
S019488	Riella Ranches Tracy Ranch, LLC	MANTECA	CA	95336	Claimed
S019489	JACK KLEIN TRUST PARTNERSHIP	STOCKTON	CA	95207	Claimed
S019495	MARCHINI LAND COMPANY PTP	STOCKTON	CA	95206	Claimed
S019497	JACK KLEIN TRUST PARTNERSHIP	STOCKTON	CA	95207	Claimed
S019498	RICHARD B MARCHINI	Stockton	CA	95206	Claimed
S019500	Jack Klein Trust Partership	Stockton	CA	95207	Claimed
S019501	SJ Delta Farms Inc./Willow Tree Farms & Preserve LLC, Attn: Carol Watkins	Stockton	CA	95219-3598	Claimed
S019503	Richard & Debbie Marchini	Stockton	CA	95206	Claimed
S019504	Sergio Martinez	Clarksburg	CA	95612	Claimed
S019506	Richard & Debbie Marchini	Stockton	CA	95206	Claimed
S019507	M & H Realty Partners VI. L. P.	San Francisco	CA	94104	Claimed
S019509	Marchini Land Company	Stockton	CA	95206	Claimed
S019510	M & H Realty Partners VI. L. P.	San Francisco	CA	94104	Claimed
S019512	Marchini Land Company	Stockton	CA	95206	Claimed
S019538	EMPIRE ISLAND FARMING COMPANY LLC	RIPON	CA	95366	Claimed
S019541	EMPIRE ISLAND FARMING COMPANY LLC	RIPON	CA	95366	Claimed
S019544	EMPIRE ISLAND FARMING COMPANY LLC	RIPON	CA	95366	Claimed
S019549	University of the Pacific	Stockton	CA	95211	Claimed
S019551	Viera/Mather	Holt	CA	95234	Claimed
S019552	University of the Pacific	Stockton	CA	95211	Claimed
S019554	Wilcox Holland Family Trust	Clarksburg	CA	95612	Claimed
S019560	George N. Vierra	Holt	CA	95234	Claimed
S019561	Don Widmer	Lathrop	CA	95330	Claimed
S019564	Don Widmer	Lathrop	CA	95330	Claimed
S019567	Dorothy Wheeler	Ryde	CA	95680	Claimed

DWR/Reclamation Water Rights Change Petition Errata Addendum
ATTACHMENT C

S019569	Daniel & Cecilia Rodgers	Stockton	CA	95206	Claimed
S019573	Kampgrounds of America, Inc.	Billings	MT	59114	Claimed
S019578	SEYMOUR RANCH, LLC	SEATTLE	WA	98122	Claimed
S019580	Jack Klein Trust Parternship	Stockton	CA	95207	Claimed
S019582	Jack Klein Trust Parternship	Stockton	CA	95207	Claimed
S019583	Jack Klein Trust Parternship	Stockton	CA	95207	Claimed
S019585	Jack Klein Trust Parternship	Stockton	CA	95207	Claimed
S019588	Jack Klein Trust Parternship	Stockton	CA	95207	Claimed
S019590	Marlin & Ann Scott Limited Trust	San Jose	CA	95132	Claimed
S019591	Richard G. Klein Family Limited Partnership	Stockton	CA	95207	Claimed
S019596	Kuhagen Revocable Living Trust				Claimed
S019597	Diane Simoni Trust	Brentwood	CA	94513	Claimed
S019599	Jack Klein Trust Parternship	Stockton	CA	95207	Claimed
S019602	JACK KLEIN TRUST PARTNERSHIP	STOCKTON	CA	95207	Claimed
S019603	MAIN STONE CORPORATION	MERCED	CA	95340	Claimed
S019605	JACK KLEIN TRUST PARTNERSHIP	STOCKTON	CA	95207	Claimed
S019606	Rivermaid Land LTD	Walnut Grove	CA	95690	Claimed
S019609	Robert Arceo	Courtland	CA	95615	Claimed
S019612	DMP Properties LLC	Tracy	CA	95304	Claimed
S019613	Nat Bacchetti	Tracy	CA	95304	Claimed
S019614	McElvain Family Trust	Walnut Creek	CA	95690	Claimed
S019618	Kampgrounds of America, Inc.	Billings	MT	59114	Claimed
S019620	MAIN STONE CORPORATION	MERCED	CA	95340	Claimed
S019623	MAIN STONE CORPORATION	MERCED	CA	95340	Claimed
S019624	ROBERT HILARIDES	LINDSAY	CA	93247	Claimed
S019626	MAIN STONE CORPORATION	MERCED	CA	95340	Claimed
S019629	MAIN STONE CORPORATION	MERCED	CA	95340	Claimed
S019630	Walter J Silva	Courtland	CA	95615	Claimed
S019632	MAIN STONE CORPORATION	MERCED	CA	95340	Claimed
S019633	Randy R. Valenzano	Sacramento	CA	95819	Claimed
S019635	H. Denis Van De Maele	Isleton	CA	95641	Claimed
S019636	Kampgrounds of America, Inc.	Billings	MT	59114	Claimed
S019638	H. Denis Van De Maele	Isleton	CA	95641	Claimed
S019639	LAGORIO PROPERTIES LP	Stockton	CA	95203	Claimed
S019641	H. Denis Van De Maele	Isleton	CA	95641	Claimed
S019644	Frances Fisher	Isleton	CA	95641	Claimed
S019650	Ada Ann Scott	Courtland	CA	95615	Claimed
S019656	Ann Robinson	Courtland	CA	95615	Claimed
S019659	Mark Francis	Courtland	CA	95615	Claimed
S019679	MAIN STONE CORPORATION	MERCED	CA	95340	Claimed
S019681	PESCADERO RECLAMATION DIST NO 2058	TRACY	CA	95304	Claimed
S019682	DUARTE A SOARES	MODESTO	CA	95358	Claimed
S019683	Reynolds, Jean Carole ETAL	Stockton	CA	95219	Claimed
S019684	PESCADERO RECLAMATION DIST NO 2058	TRACY	CA	95304	Claimed
S019685	MAIN STONE CORPORATION	MERCED	CA	95340	Claimed
S019686	LARKIN BROTHERS	FRENCH CAMP	CA	95231	Claimed
S019687	PESCADERO RECLAMATION DIST NO 2058	TRACY	CA	95304	Claimed
S019688	MAIN STONE CORPORATION	MERCED	CA	95340	Claimed
S019689	RICHARD MARCUCCI	HOLT	CA	95234	Claimed
S019690	PESCADERO RECLAMATION DIST NO 2058	TRACY	CA	95304	Claimed
S019691	MAIN STONE CORPORATION	MERCED	CA	95340	Claimed
S019693	PESCADERO RECLAMATION DIST NO 2058	TRACY	CA	95304	Claimed
S019694	MAIN STONE CORPORATION	MERCED	CA	95340	Claimed
S019695	Scannavino Properties I	Stockton	CA	95215	Claimed
S019696	PESCADERO RECLAMATION DIST NO 2058	TRACY	CA	95304	Claimed
S019698	Scannavino Properties I	Stockton	CA	95215	Claimed
S019699	PESCADERO RECLAMATION DIST NO 2058	TRACY	CA	95304	Claimed
S019702	PESCADERO RECLAMATION DIST NO 2058	TRACY	CA	95304	Claimed
S019707	DBE - Elliot Family Co., LLC	Courtland	CA	95615	Claimed
S019709	PESCADERO RECLAMATION DIST NO 2058	TRACY	CA	95304	Claimed
S019713	ANITA J MERLO	STOCKTON	CA	95204	Claimed
S019716	ANITA MERLO	STOCKTON	CA	95204	Claimed
S019719	ANITA MERLO	STOCKTON	CA	95204	Claimed
S019722	ANITA MERLO	STOCKTON	CA	95204	Claimed
S019727	JOHN M. VALADAO	TRACY	CA	95304	Claimed
S019730	ARNAUDO BROTHERS	TRACY	CA	95304	Claimed
S019733	THE ESTATE OF ANGELINA MERLO	STOCKTON	CA	95204	Claimed
S019736	ANITA MERLO	STOCKTON	CA	95204	Claimed
S019737	Rudy M. Mussi Investment L.P.	STOCKTON	CA	95206	Claimed
S019740	Rudy M. Mussi Investment L.P.	STOCKTON	CA	95206	Claimed
S019741	Wilson Vineyard Properties	Clarksburg	CA	95612	Claimed
S019743	Lory C Mussi Investment L.P.	Stockton	CA	95206	Claimed
S019744	WILSON FARMS	CLARKSBURG	CA	95612	Claimed
S019746	WILSON FARMS	CLARKSBURG	CA	95612	Claimed
S019748	WILSON FARMS	CLARKSBURG	CA	95612	Claimed
S019749	WILSON FARMS	CLARKSBURG	CA	95612	Claimed
S019752	WILSON FARMS	CLARKSBURG	CA	95612	Claimed
S019755	WILSON FARMS	CLARKSBURG	CA	95612	Claimed
S019758	WILSON FARMS	CLARKSBURG	CA	95612	Claimed
S019761	WILSON FARMS	CLARKSBURG	CA	95612	Claimed
S019764	WILSON FARMS	CLARKSBURG	CA	95612	Claimed
S019767	WILSON FARMS	CLARKSBURG	CA	95612	Claimed
S019770	WILSON FARMS	CLARKSBURG	CA	95612	Claimed
S019773	WILSON FARMS	CLARKSBURG	CA	95612	Claimed

DWR/Reclamation Water Rights Change Petition Errata Addendum
ATTACHMENT C

S019778	MITCHELL C SPALETTA	WALNUT GROVE	CA	95690	Claimed
S019781	MITCHELL C SPALETTA	WALNUT GROVE	CA	95690	Claimed
S019784	WURSTER RANCHES, LP	Courtland	CA	95615	Claimed
S019787	WURSTER RANCHES, LP	Courtland	CA	95615	Claimed
S019788	CHARLOTTE BETH ROBBINS	WALNUT GROVE	CA	95690	Claimed
S019790	WURSTER RANCHES, LP	Courtland	CA	95615	Claimed
S019791	JULIE SANDINO	WALNUT GROVE	CA	95690	Claimed
S019793	TOWNE ENTERPRISES	WALNUT GROVE	CA	95690	Claimed
S019794	CHARLOTTE BETH ROBBINS	WALNUT GROVE	CA	95690	Claimed
S019796	TOWNE ENTERPRISES	WALNUT GROVE	CA	95690	Claimed
S019799	SWG DELTA VINEYARDS, LLC	Sacramento	CA	95833-4311	Claimed
S019801	Ed Boyles Ranch	Courtland	CA	95615	Claimed
S019802	LOVINA, INC.	FRESNO	CA	93704	Claimed
S019804	Lum Bunn Sons	Courtland	CA	95615	Claimed
S019807	M. E. Seebeck, Jr.	Courtland	CA	95615	Claimed
S019808	SWG DELTA VINEYARDS, LLC	Sacramento	CA	95833-4311	Claimed
S019811	James de Fremery IV	Knightsen	CA	94548	Claimed
S019812	CITY OF STOCKTON	STOCKTON	CA	95206	Claimed
S019813	Margery H. Strass	Knightsen	CA	94548	Claimed
S019814	George L. Barber	Thornton	CA	95686	Claimed
S019816	Margery H. Strass	Knightsen	CA	94548	Claimed
S019817	James de Fremery IV	Knightsen	CA	94548	Claimed
S019818	Delta Beach Properties Inc.	Walnut Grove	CA	95690	Claimed
S019819	Margery H. Strass	Knightsen	CA	94548	Claimed
S019821	Delta Beach Properties Inc.	Walnut Grove	CA	95690	Claimed
S019822	James de Fremery IV				Claimed
S019823	A.M. Farms	Stockton	CA	95206	Claimed
S019824	Karan L. Toland	KNIGHTSEN	CA	94548	Claimed
S019825	Thomas E. Baldocchi	Knightsen	CA	94548	Claimed
S019826	Robert J. Barber	Galt	CA	95632	Claimed
S019827	Delta Beach Properties Inc.	Walnut Grove	CA	95690	Claimed
S019828	James de Fremery IV	Knightsen	CA	94548	Claimed
S019829	A.M. Farms	Stockton	CA	95206	Claimed
S019830	Joseph T Sanchez	Walnut Grove	CA	95690	Claimed
S019831	James de Fremery IV	Knightsen	CA	94548	Claimed
S019834	James de Fremery IV	Knightsen	CA	94548	Claimed
S019836	WALNUT GROVE LAND COMPANY	WALNUT GROVE	CA	95690	Claimed
S019837	James de Fremery IV	Knightsen	CA	94548	Claimed
S019839	Michael Gleary Trust	Walnut Grove	CA	95690	Claimed
S019840	James de Fremery IV	Knightsen	CA	94548	Claimed
S019841	Chiles & Marian Wilson Bypass Trust	Walnut Grove	CA	95690	Claimed
S019842	TYLER II TIC	BAKERSFIELD	CA	93389	Claimed
S019843	James de Fremery IV	Knightsen	CA	94548	Claimed
S019844	Leslie Medina	Walnut Grove	CA	95690	Claimed
S019846	Dennis Leary Trust 11/19/1990	Walnut Grove	CA	95690	Claimed
S019850	William A. Johnson	Elk Grove	CA	95759	Claimed
S019852	Cliff Wilcox	Elk Grove	CA	95757	Claimed
S019859	Dennis A. Bruggman	CLARKSBURG	CA	95612	Claimed
S019864	E. Benny & Donna M. Warner Joint Living Trust	Walnut Grove	CA	95690	Claimed
S019865	JOE SANCHEZ FARMS INC	Walnut Grove	CA	95690	Claimed
S019871	BRIAN AND TERESA MACHADO TRUST	WALNUT GROVE	CA	95690	Claimed
S019878	MICHAEL M. SILVA	TRACY	CA	95304	Claimed
S019880	Ensher, Alexander and Barsoom, INC.	Sacramento	CA	95814	Claimed
S019883	Ensher, Alexander and Barsoom, INC.	Sacramento	CA	95814	Claimed
S019886	Ensher, Alexander and Barsoom, INC.	Sacramento	CA	95814	Claimed
S019889	STEPHEN BARSOOM	Walnut Grove	CA	95690	Claimed
S019892	STEPHEN BARSOOM	Walnut Grove	CA	95690	Claimed
S019895	STEPHEN BARSOOM	Walnut Grove	CA	95690	Claimed
S019898	STEPHEN BARSOOM	Walnut Grove	CA	95690	Claimed
S019907	Frank Costa	STOCKTON	CA	95206	Claimed
S019910	Elmer and A. Molini, COTRS, etal	STOCKTON	CA	95201	Claimed
S019912	DONNA L REED	Walnut Grove	CA	95690	Claimed
S019913	Elmer and A. Molini, COTRS, etal	STOCKTON	CA	95201	Claimed
S019915	Norman Marks	Walnut Grove	CA	95690	Claimed
S019916	Elmer and A. Molini, COTRS, etal	STOCKTON	CA	95201	Claimed
S019919	Elmer and A. Molini, COTRS, etal	STOCKTON	CA	95201	Claimed
S019921	JOHN MCCORMACK COMPANY INC	Walnut Grove	CA	95690	Claimed
S019923	Ada Ann Scott	Courtland	CA	95615	Claimed
S019930	Elmer and A. Molini, COTRS, etal	STOCKTON	CA	95201	Claimed
S019934	Robert Phillips	STOCKTON	CA	95201	Claimed
S019939	Elmer and A. Molini, COTRS, etal	STOCKTON	CA	95201	Claimed
S019942	Elmer and A. Molini, COTRS, etal	STOCKTON	CA	95201	Claimed
S019960	Michael Vieira	Stockton	CA	95206	Claimed
S019977	Kevin Jones	Stockton	CA	95206	Claimed
S020007	SKY RACKERS DUCK CLUC	WINTERS	CA	95694	Claimed
S020009	WMD FARMS	PATTERSON	CA	95363	Claimed
S020011	David W Nuss	LODI	CA	95242	Claimed
S020012	David W Nuss	LODI	CA	95242	Claimed
S020013	David W Nuss	LODI	CA	95242	Claimed
S020016	Ray Peterson	RESCUE	CA	95672	Claimed
S020026	Alegario Palido	Walnut Grove	CA	95690	Claimed
S020027	Greenfields Turf, Inc	Greenfield	CA	93927	Claimed
S020030	Glenn Rosensteel	Tonto Basin	AZ	85553	Claimed
S020031	TERESA L. DIXON DECLARATION OF TRUST, ELAINE ROSE DIXON-UGARKOVICH TTEE	STOCKTON	CA	95219	Claimed

DWR/Reclamation Water Rights Change Petition Errata Addendum
ATTACHMENT C

S020032	Jose L Torres	Thornton	CA	95686	Claimed
S020037	RECLAMATION DISTRICT 1601	RIO VISTA	CA	94571	Claimed
S020038	RECLAMATION DISTRICT 1601	RIO VISTA	CA	94571	Claimed
S020039	RECLAMATION DISTRICT 1601	RIO VISTA	CA	94571	Claimed
S020040	L & L FARMS, LLC	STOCKTON	CA	95207	Claimed
S020041	L & L FARMS, LLC	STOCKTON	CA	95207	Claimed
S020042	L & L FARMS, LLC	STOCKTON	CA	95207	Claimed
S020043	L & L FARMS, LLC	STOCKTON	CA	95207	Claimed
S020044	L & L FARMS, LLC	STOCKTON	CA	95207	Claimed
S020045	L & L FARMS, LLC	STOCKTON	CA	95207	Claimed
S020046	L & L FARMS, LLC	STOCKTON	CA	95207	Claimed
S020047	Edward McDowell	Walnut Grove	CA	95690	Claimed
S020049	Edward McDowell	Walnut Grove	CA	95690	Claimed
S020050	MARTINELLI BROS	Clarksburg	CA	95612	Claimed
S020061	Edward McDowell	Walnut Grove	CA	95690	Claimed
S020068	Shadowbird Inc	Livermore	CA	94551	Claimed
S020070	Muzio Farms, Inc	Stockton	CA	95215	Claimed
S020071	Muzio Farms, Inc	Stockton	CA	95215	Claimed
S020072	Muzio Farms, Inc	Stockton	CA	95215	Claimed
S020073	Muzio Farms, Inc	Stockton	CA	95215	Claimed
S020074	Rudy M. Mussi Investment L.P.	STOCKTON	CA	95206	Claimed
S020075	Rudy M. Mussi Investment L.P.	STOCKTON	CA	95206	Claimed
S020076	Donald F Rodgers	Stockton	CA	95206	Claimed
S020077	Emily Cabral	STOCKTON	CA	95206	Claimed
S020078	Helen Lima	Stockton	CA	95206	Claimed
S020081	Frank T Silva Sr	Tracy	CA	95304	Claimed
S020082	Maria Sheridan	Modesto	CA	95356	Claimed
S020084	Maria Sheridan	Modesto	CA	95356	Claimed
S020085	R & M RANCH PTP	Stockton	CA	95207	Claimed
S020089	R & M RANCH PTP	STOCKTON	CA	95207-1820	Claimed
S020093	R & M RANCH PTP	STOCKTON	CA	95207-1820	Claimed
S020095	STATE OF CA, DEPT. OF WATER RESOURCES	SACRAMENTO	CA	94236	Claimed
S020099	STATE OF CA, DEPT. OF WATER RESOURCES	SACRAMENTO	CA	94236	Claimed
S020103	STATE OF CA, DEPT. OF WATER RESOURCES	SACRAMENTO	CA	94236	Claimed
S020104	Hastings Island Land Company	Menlo Park	CA	94025	Claimed
S020107	STATE OF CA, DEPT. OF WATER RESOURCES	SACRAMENTO	CA	94236	Claimed
S020108	Hastings Island Land Company	Menlo Park	CA	94025	Claimed
S020109	PAUL E STEFANI	Ketchum	ID	83340	Claimed
S020111	STATE OF CA, DEPT. OF WATER RESOURCES	SACRAMENTO	CA	94236	Claimed
S020113	Mike Mattos	Tracy	CA	95304	Claimed
S020115	STATE OF CA, DEPT. OF WATER RESOURCES	SACRAMENTO	CA	94236	Claimed
S020120	Cecil Rodgers	Stockton	CA	95206	Claimed
S020124	Jose Ocon	Tracy	CA	95304	Claimed
S020125	Pump House Ranches Inc	Courtland	CA	95615	Claimed
S020127	STATE OF CA, DEPT. OF WATER RESOURCES	SACRAMENTO	CA	94236	Claimed
S020128	Christopher Lanzatame	Pittsburg	CA	94565	Claimed
S020137	Marilyn McKapes	Clarksburg	CA	95612	Claimed
S020140	Helene A Mattson	Tracy	CA	95304	Claimed
S020141	Jimmy Robinson Family Trust	Lathrop	CA	95330	Claimed
S020142	Shawn Kelly	Lafayette	CA	94549	Claimed
S020144	Natali Road Joint Pump	STOCKTON	CA	95201	Claimed
S020149	PYLMAN VINEYARDS INC	CLARKSBURG	CA	95612	Claimed
S020153	PYLMAN VINEYARDS INC	CLARKSBURG	CA	95612	Claimed
S020154	SALLY LEE BOWLSBEY	DIXON	CA	95620	Claimed
S020156	Antonio Passaglia	Walnut Grove	CA	95690	Claimed
S020157	PYLMAN VINEYARDS INC	CLARKSBURG	CA	95612	Claimed
S020158	ROGER ZANNETTI	DIXON	CA	95620	Claimed
S020163	Terry Lee	HERALD	CA	95638	Claimed
S020177	Lind Family Trust	Walnut Grove	CA	95690	Claimed
S020178	David T. Lind	Walnut Grove	CA	95690	Claimed
S020192	Frank J. Simas Jr.	Tracy	CA	95304	Claimed
S020193	Concord Farms Duck Club	Antioch	CA	94509	Claimed
S020194	Concord Farms Duck Club	Antioch	CA	94509	Claimed
S020200	Chris Lanzafame	Pittsburg	CA	94565	Claimed
S020203	Clotilde Martin	Tracy	CA	95304	Claimed
S020216	RC Farms Inc	Stockton	CA	95206	Claimed
S020217	RC Farms Inc	Stockton	CA	95206	Claimed
S020219	Charlotte Cameron	Lodi	CA	95242	Claimed
S020222	Ron Del Carlo	Stockton	CA	95206-9622	Claimed
S020223	Adrianna Antonioli	Stockton	CA	95206-9622	Claimed
S020224	Reclamation District #684	Stockton	CA	95201	Claimed
S020227	Ron Del Carlo	Stockton	CA	95206-9622	Claimed
S020231	Ron Del Carlo	Stockton	CA	95206	Claimed
S020235	RDC Farms, Inc.	Stockton	CA	95206	Claimed
S020239	Ron Del Carlo	Stockton	CA	95206	Claimed
S020248	Elizabeth R. Nyland Trust	Walnut Grove	CA	95690	Claimed
S020252	Gertrude Faria	Tracy	CA	95376	Claimed
S020256	Glenn W Page	Tracy	CA	95304	Claimed
S020283	Walt Koenig	Walnut Grove	CA	95690	Claimed
S020285	JERRY SOARES SR	TRACY	CA	95304	Claimed
S020286	Scully Packing Company	Finely	CA	95435	Claimed
S020297	Lori R Tiago	Tracy	CA	95304	Claimed
S020302	HERITAGE LAND COMPANY, INC.	STOCKTON	CA	95201	Claimed
S020303	HERITAGE LAND COMPANY, INC.	STOCKTON	CA	95201	Claimed

DWR/Reclamation Water Rights Change Petition Errata Addendum
ATTACHMENT C

S020305	ZUCKERMAN-MANDEVILLE, INC.	STOCKTON	CA	95201	Claimed
S020306	ZUCKERMAN-MANDEVILLE, INC.	STOCKTON	CA	95201	Claimed
S020310	WALTER PANGANIBAN	MOUNTAIN HOUSE	CA	95391	Claimed
S020318	JEROME LOHR	COURTLAND	CA	95615	Claimed
S020319	WURSTER RANCHES, LP	COURTLAND	CA	95615	Claimed
S020322	A Rossi Inc	Manteca	CA	95336	Claimed
S020323	A Rossi Inc	Manteca	CA	95336	Claimed
S020327	Rudy M. Mussi Investment L.P.	STOCKTON	CA	95206	Claimed
S020328	MINNIE RATTO	STOCKTON	CA	95206	Claimed
S020329	MINNIE RATTO	STOCKTON	CA	95206	Claimed
S020330	THACH NGOC	STOCKTON	CA	95206	Claimed
S020331	JOSEPH P RATTO	STOCKTON	CA	95206	Claimed
S020332	JOSEPH P RATTO	STOCKTON	CA	95206	Claimed
S020343	Joseph Bacchetti	Tracy	CA	95304	Claimed
S020400	Maria D. Silva Trust	Tracy	CA	95304	Claimed
S020401	Stephen Rados	Tracy	CA	95304	Claimed
S020402	DMP Properties LLC	Tracy	CA	95304	Claimed
S020403	The Alfred and Mabel Pombo Family Limited Partnership	Tracy	CA	95304	Claimed
S020404	The Alfred and Mabel Pombo Family Limited Partnership	Tracy	CA	95304	Claimed
S020405	Kuckuk Water District	Stockton	CA	95206	Claimed
S020406	Patricia Jardine	Stockton	CA	95219	Claimed
S020407	Patricia Jardine	Stockton	CA	95219	Claimed
S020409	MAIN STONE CORPORATION	MERCED	CA	95340	Claimed
S020411	ABF Farm Services Inc.	Stockton	CA	95206	Claimed
S020412	ABF Farm Services Inc.	Stockton	CA	95206	Claimed
S020414	Patricia Jardine	Stockton	CA	95219	Claimed
S020415	Patricia Jardine	Stockton	CA	95219	Claimed
S020416	Patricia Jardine	Stockton	CA	95219	Claimed
S020435	Karen A Zehnder	Courtland	CA	95615	Claimed
S020454	PYLMAN VINEYARDS INC	CLARKSBURG	CA	95612	Claimed
S020455	The Gregory and Linda Pomba Revocable Trust	Tracy	CA	95304	Claimed
S020456	John C. Rocha	Modesto	CA	95356	Claimed
S020459	Ken Pombo	Tracy	CA	95304	Claimed
S020462	RECLAMATION DISTRICT #150	CLARKSBURG	CA	95612	Claimed
S020463	Alfred J Pombo Trust Etal	Tracy	CA	95304	Claimed
S020467	Jennie Ceciliani Trust	Tracy	CA	95304	Claimed
S020468	Warren Schmidt	Stockton	CA	95206-9622	Claimed
S020469	Trapper Slough Ranch Corporation	Stockton	CA	95206-9622	Claimed
S020471	John C. Rocha	Modesto	CA	95356	Claimed
S020472	Trapper Slough Ranch Corporation	Stockton	CA	95206-9622	Claimed
S020473	Trapper Slough Ranch Corporation	Stockton	CA	95206-9622	Claimed
S020475	John C. Rocha	Modesto	CA	95356	Claimed
S020479	John C. Rocha	Modesto	CA	95356	Claimed
S020480	ZUCKERMAN-MANDEVILLE, INC.	Stockton	CA	95219	Claimed
S020481	ZUCKERMAN-MANDEVILLE, INC.	Stockton	CA	95219	Claimed
S020483	ZUCKERMAN-HERITAGE INC	Stockton	CA	95219	Claimed
S020484	ZUCKERMAN-MANDEVILLE, INC.	Stockton	CA	95219	Claimed
S020485	ZUCKERMAN-MANDEVILLE, INC.	Stockton	CA	95219	Claimed
S020488	ZUCKERMAN-MANDEVILLE, INC.	Stockton	CA	95219	Claimed
S020489	ZUCKERMAN-MANDEVILLE, INC.	Stockton	CA	95219	Claimed
S020491	Clavius Club Company LLC	Stockton	CA	95219	Claimed
S020492	ZUCKERMAN-MANDEVILLE, INC.	Stockton	CA	95219	Claimed
S020493	ZUCKERMAN-MANDEVILLE, INC.	Stockton	CA	95219	Claimed
S020494	Linda Kitzmiller	Stockton	CA	95206	Claimed
S020495	Clavius Club Company LLC	Stockton	CA	95219	Claimed
S020496	ZUCKERMAN-MANDEVILLE, INC.	Stockton	CA	95219	Claimed
S020497	ZUCKERMAN-MANDEVILLE, INC.	Stockton	CA	95219	Claimed
S020498	Linda Kitzmiller	Stockton	CA	95206	Claimed
S020499	Clavius Club Company LLC	Stockton	CA	95219	Claimed
S020500	ZUCKERMAN-MANDEVILLE, INC.	Stockton	CA	95219	Claimed
S020501	ZUCKERMAN-MANDEVILLE, INC.	Stockton	CA	95219	Claimed
S020503	Clavius Club Company LLC	Stockton	CA	95219	Claimed
S020504	ZUCKERMAN-MANDEVILLE, INC.	Stockton	CA	95219	Claimed
S020505	ZUCKERMAN-MANDEVILLE, INC.	Stockton	CA	95219	Claimed
S020507	Clavius Club Company LLC	Stockton	CA	95219	Claimed
S020508	ZUCKERMAN-MANDEVILLE, INC.	Stockton	CA	95219	Claimed
S020509	ZUCKERMAN-MANDEVILLE, INC.	Stockton	CA	95219	Claimed
S020511	Clavius Club Company LLC	Stockton	CA	95219	Claimed
S020512	ZUCKERMAN-MANDEVILLE, INC.	Stockton	CA	95219	Claimed
S020516	ZUCKERMAN-MANDEVILLE, INC.	Stockton	CA	95219	Claimed
S020519	Clavius Club Company LLC	Stockton	CA	95219	Claimed
S020520	ZUCKERMAN-MANDEVILLE, INC.	Stockton	CA	95219	Claimed
S020522	PACIFIC GAS AND ELECTRIC COMPANY	Stockton	CA	95219	Claimed
S020524	ZUCKERMAN-MANDEVILLE, INC.	Stockton	CA	95219	Claimed
S020528	ZUCKERMAN-MANDEVILLE, INC.	Stockton	CA	95219	Claimed
S020530	PACIFIC GAS AND ELECTRIC COMPANY	Stockton	CA	95219	Claimed
S020532	Binh Nguyen	Stockton	CA	95206	Claimed
S020534	PACIFIC GAS AND ELECTRIC COMPANY	Stockton	CA	95219	Claimed
S020535	JAL FARMS INC	STOCKTON	CA	95202	Claimed
S020536	Diane Young	Stockton	CA	95206	Claimed
S020538	PACIFIC GAS AND ELECTRIC COMPANY	Stockton	CA	95219	Claimed
S020539	JAL FARMS INC	STOCKTON	CA	95202	Claimed
S020540	Diane Young	Stockton	CA	95206	Claimed
S020542	PACIFIC GAS AND ELECTRIC COMPANY	Stockton	CA	95219	Claimed

DWR/Reclamation Water Rights Change Petition Errata Addendum
ATTACHMENT C

S020543	JAL FARMS INC	STOCKTON	CA	95202	Claimed
S020544	Diane Young	Stockton	CA	95206	Claimed
S020546	PACIFIC GAS AND ELECTRIC COMPANY	Stockton	CA	95219	Claimed
S020547	JAL FARMS INC	STOCKTON	CA	95202	Claimed
S020548	Diane Young	Stockton	CA	95206	Claimed
S020551	JAL FARMS INC	STOCKTON	CA	95202	Claimed
S020552	Diane Young	Stockton	CA	95206	Claimed
S020556	Adrianna Antonioli	Stockton	CA	95206	Claimed
S020566	John Moules	Lodi	CA	95240	Claimed
S020567	Frank Machado	Lincoln	CA	95643	Claimed
S020568	Frank Machado	Lincoln	CA	95643	Claimed
S020569	Frank G. Machado	Lincoln	CA	95648	Claimed
S020570	Frank G. Machado	Lincoln	CA	95648	Claimed
S020571	Frank G. Machado	Lincoln	CA	95648	Claimed
S020574	Frank G. Machado	Lincoln	CA	95648	Claimed
S020577	Barbara Ann Martinsen	Tracy	CA	95378	Claimed
S020581	Per Mc, LLC.	Manteca	CA	95337	Claimed
S020582	Per Mc, LLC.	Manteca	CA	95337	Claimed
S020583	Paul and Joycelyn Coit	MANTECA	CA	95337	Claimed
S020584	Hay's Ranch LLC.	Manteca	CA	95337	Claimed
S020585	Hay's Ranch LLC.	Manteca	CA	95337	Claimed
S020586	Hay's Ranch LLC.	Manteca	CA	95337	Claimed
S020587	Sherman Chiu	Stockton	CA	95206	Claimed
S020589	John Pereira	Tracy	CA	95304	Claimed
S020590	Pereira Farms, Inc.	Tracy	CA	95304	Claimed
S020591	TAJ-SILVA FARMS	Acampo	CA	95220	Claimed
S020592	TAJ-SILVA FARMS	Acampo	CA	95220	Claimed
S020593	TAJ-SILVA FARMS	Acampo	CA	95220	Claimed
S020594	Earnest J. Pombo Jr.	Tracy	CA	95378-0269	Claimed
S020599	SALLY LEE BOWLSBEY	DIXON	CA	95620	Claimed
S020601	Steamboat Acres L.P.	Courtland	CA	95615	Claimed
S020602	Steamboat Acres L.P.	Courtland	CA	95615	Claimed
S020603	Steamboat Acres L.P.	Courtland	CA	95615	Claimed
S020604	Steamboat Acres L.P.	Courtland	CA	95615	Claimed
S020611	Arnold Petty	Clarksburg	CA	95612	Claimed
S020612	GALLO VINEYARDS INC	Sacramento	CA	95833-4311	Claimed
S020613	John Monahan	Long Barn	CA	95335	Claimed
S020614	John Monahan	Long Barn	CA	95335	Claimed
S020618	Ellis Island Farms, Inc.	ALAMEDA	CA	94502	Claimed
S020621	LAWRENCE R AND RUTH VOTH SCHNEIDER FAMILY REVOCABLE TRUST	CLARKSBURG	CA	95612	Claimed
S020622	Ellis Island Farms, Inc.	ALAMEDA	CA	94502	Claimed
S020625	HERITAGE LAND COMPANY, INC.	STOCKTON	CA	95201	Claimed
S020626	HERITAGE LAND COMPANY, INC.	STOCKTON	CA	95201	Claimed
S020640	ZUCKERMAN-HERITAGE INC	Stockton	CA	95219	Claimed
S020642	Maurice A. Priest	CLARKSBURG	CA	95612	Claimed
S020644	ZUCKERMAN-HERITAGE INC	Stockton	CA	95219	Claimed
S020648	ZUCKERMAN-HERITAGE INC	Stockton	CA	95219	Claimed
S020652	ZUCKERMAN-HERITAGE INC	Stockton	CA	95219	Claimed
S020656	ZUCKERMAN-HERITAGE INC	Stockton	CA	95219	Claimed
S020660	ZUCKERMAN-HERITAGE INC	Stockton	CA	95219	Claimed
S020664	ZUCKERMAN-HERITAGE INC	Stockton	CA	95219	Claimed
S020668	ZUCKERMAN-HERITAGE INC	Stockton	CA	95219	Claimed
S020674	Walt Koenig	Walnut Grove	CA	95690	Claimed
S020678	Walt Koenig	Walnut Grove	CA	95690	Claimed
S020701	Jerry Soares	Tracy	CA	95304	Claimed
S020705	Jerry Soares	Tracy	CA	95304	Claimed
S020713	Jerry Soars, Jr.	Tracy	CA	95304	Claimed
S020718	Ronald Nunn Family Ltd.	BRENTWOOD	CA	94513	Claimed
S020720	Paul Coit	MANTECA	CA	95337	Claimed
S020725	THE KENNETH AND REGINA AMBROSE FAMILY TRUST	Lodi	CA	95242	Claimed
S020726	Jon Morais	Walnut Grove	CA	95690	Claimed
S020727	PATRICIA MCSWAIN	Walnut Grove	CA	95690	Claimed
S020728	DAVID JOHNSON	GOLETA	CA	93117	Claimed
S020729	FREDRICK K. SPECHT	WALNUT GROVE	CA	95690	Claimed
S020730	RECLAMATION DISTRICT 1601	RIO VISTA	CA	94571	Claimed
S020749	Leary etal	WALNUT GROVE	CA	95690	Claimed
S020750	DONNA L REED	Walnut Grove	CA	95690	Claimed
S020751	JOHN BACKER	WILTON	CA	95693	Claimed
S020753	ROBERT MCCASKILL	BELVEDERE	CA	94920	Claimed
S020757	HERITAGE LAND COMPANY, INC.	STOCKTON	CA	95201	Claimed
S020758	HERITAGE LAND COMPANY, INC.	STOCKTON	CA	95201	Claimed
S020759	HERITAGE LAND COMPANY, INC.	STOCKTON	CA	95201	Claimed
S020760	HERITAGE LAND COMPANY, INC.	STOCKTON	CA	95201	Claimed
S020761	HERITAGE LAND COMPANY, INC.	STOCKTON	CA	95201	Claimed
S020762	HERITAGE LAND COMPANY, INC.	STOCKTON	CA	95201	Claimed
S020763	HERITAGE LAND COMPANY, INC.	STOCKTON	CA	95201	Claimed
S020764	HERITAGE LAND COMPANY, INC.	STOCKTON	CA	95201	Claimed
S020765	HERITAGE LAND COMPANY, INC.	STOCKTON	CA	95201	Claimed
S020766	HERITAGE LAND COMPANY, INC.	STOCKTON	CA	95201	Claimed
S020767	HERITAGE LAND COMPANY, INC.	STOCKTON	CA	95201	Claimed
S020768	RAVINDERJEET S CHEEMA	Antioch	CA	94531	Claimed
S020769	PETERSEN, REDDIC, DAVIS ET AL	NAPA	CA	94558	Claimed
S020770	PETERSEN, REDDIC, DAVIS ET AL	NAPA	CA	94558	Claimed
S020771	PETERSEN, REDDIC, DAVIS ET AL	NAPA	CA	94558	Claimed

DWR/Reclamation Water Rights Change Petition Errata Addendum
ATTACHMENT C

S020772	PETERSEN, REDDIC, DAVIS ET AL	NAPA	CA	94558	Claimed
S020773	Ellis Island Farms, Inc.	ALAMEDA	CA	94502	Claimed
S020774	Ellis Island Farms, Inc.	ALAMEDA	CA	94502	Claimed
S020775	Ellis Island Farms, Inc.	ALAMEDA	CA	94502	Claimed
S020776	Ellis Island Farms, Inc.	ALAMEDA	CA	94502	Claimed
S020777	Ellis Island Farms, Inc.	ALAMEDA	CA	94502	Claimed
S020779	Tierra Del Rio Vineyards, LLC	Clarksburg	CA	95612	Claimed
S020780	Coldani Family Trust	Lodi	CA	95242	Claimed
S020781	Coldani Family Trust	Lodi	CA	95242	Claimed
S020782	Coldani Family Trust	Lodi	CA	95242	Claimed
S020783	Coldani Family Trust	Lodi	CA	95242	Claimed
S020784	Coldani Family Trust	Lodi	CA	95242	Claimed
S020785	Coldani Family Trust	Lodi	CA	95242	Claimed
S020786	Steven M Coldani	Lodi	CA	95242	Claimed
S020787	Steven M Coldani	Lodi	CA	95242	Claimed
S020797	Abilio M Morais	Stockton	CA	95209	Claimed
S020798	Global AG Properties USA, LLC	Sacramento	CA	95833-4311	Claimed
S020799	Martin Emigh	Dixon	CA	95620	Claimed
S020804	Merritt Island Ranch- Greene & Hemly, Inc	Courtland	CA	95615	Claimed
S020808	CORTOPASSI PARTNERS LP	STOCKTON	CA	95212	Claimed
S020809	CORTOPASSI PARTNERS LP	STOCKTON	CA	95212	Claimed
S020810	CORTOPASSI PARTNERS LP	STOCKTON	CA	95212	Claimed
S020811	CORTOPASSI PARTNERS LP	STOCKTON	CA	95212	Claimed
S020812	CORTOPASSI PARTNERS LP	STOCKTON	CA	95212	Claimed
S020813	CORTOPASSI PARTNERS LP	STOCKTON	CA	95212	Claimed
S020814	CORTOPASSI PARTNERS LP	STOCKTON	CA	95212	Claimed
S020815	CORTOPASSI PARTNERS LP	STOCKTON	CA	95212	Claimed
S020816	CORTOPASSI PARTNERS LP	STOCKTON	CA	95212	Claimed
S020817	CORTOPASSI PARTNERS LP	STOCKTON	CA	95212	Claimed
S020818	CORTOPASSI PARTNERS LP	STOCKTON	CA	95212	Claimed
S020819	CORTOPASSI PARTNERS LP	STOCKTON	CA	95212	Claimed
S020820	CORTOPASSI PARTNERS LP	STOCKTON	CA	95212	Claimed
S020821	CORTOPASSI PARTNERS LP	STOCKTON	CA	95212	Claimed
S020822	CORTOPASSI PARTNERS LP	STOCKTON	CA	95212	Claimed
S020823	CORTOPASSI PARTNERS LP	STOCKTON	CA	95212	Claimed
S020824	CORTOPASSI PARTNERS LP	STOCKTON	CA	95212	Claimed
S020825	CORTOPASSI PARTNERS LP	STOCKTON	CA	95212	Claimed
S020826	CORTOPASSI PARTNERS LP	STOCKTON	CA	95212	Claimed
S020839	STEPHEN BARSOOM	Walnut Grove	CA	95690	Claimed
S020840	Herbert A. and Joyce M. Speckman	Holt	CA	95234	Claimed
S020841	Herbert A. and Joyce M. Speckman	Holt	CA	95234	Claimed
S020842	Herbert A. and Joyce M. Speckman	Holt	CA	95234	Claimed
S020843	Herbert A. and Joyce M. Speckman	Holt	CA	95234	Claimed
S020844	Herbert A. and Joyce M. Speckman	Holt	CA	95234	Claimed
S020845	Herbert A. and Joyce M. Speckman	Holt	CA	95234	Claimed
S020846	Richard Still	Isleton	CA	95641	Claimed
S020856	Smith and Karen Cunningham	Clayton	CA	94517	Claimed
S020857	Coney Island Farms Inc	Holt	CA	95234	Claimed
S020858	Coney Island Farms Inc	Holt	CA	95234	Claimed
S020859	Coney Island Farms Inc	Holt	CA	95234	Claimed
S020860	Coney Island Farms Inc	Holt	CA	95234	Claimed
S020861	Coney Island Farms Inc	Holt	CA	95234	Claimed
S020862	Coney Island Farms Inc	Holt	CA	95234	Claimed
S020863	Coney Island Farms Inc	Holt	CA	95234	Claimed
S020864	Coney Island Farms Inc	Holt	CA	95234	Claimed
S020865	CONEY ISLAND LP	HOLT	CA	95234	Claimed
S020866	CONEY ISLAND LP	HOLT	CA	95234	Claimed
S020867	Blackhole Habitat, Inc.	Stockton	CA	95212	Claimed
S020868	Blackhole Habitat, Inc.	Stockton	CA	95212	Claimed
S020869	Blackhole Habitat, Inc.	Stockton	CA	95212	Claimed
S020870	Blackhole Habitat, Inc.	Stockton	CA	95212	Claimed
S020871	Blackhole Habitat, Inc.	Stockton	CA	95212	Claimed
S020872	Blackhole Habitat, Inc.	Stockton	CA	95212	Claimed
S020873	Blackhole Habitat, Inc.	Stockton	CA	95212	Claimed
S020874	Blackhole Habitat, Inc.	Stockton	CA	95212	Claimed
S020875	Blackhole Habitat, Inc.	Stockton	CA	95212	Claimed
S020876	Woodbridge Farms, Inc.	Stockton	CA	95212	Claimed
S020877	Woodbridge Farms, Inc.	Stockton	CA	95212	Claimed
S020878	Woodbridge Farms, Inc.	Stockton	CA	95212	Claimed
S020879	Woodbridge Farms, Inc.	Stockton	CA	95212	Claimed
S020880	Islands, Inc.	Walnut Grove	CA	95690	Claimed
S020881	Islands, Inc.	Walnut Grove	CA	95690	Claimed
S020882	Islands, Inc.	Walnut Grove	CA	95690	Claimed
S020883	Islands, Inc.	Walnut Grove	CA	95690	Claimed
S020884	Islands, Inc.	Walnut Grove	CA	95690	Claimed
S020885	Islands, Inc.	Walnut Grove	CA	95690	Claimed
S020886	Islands, Inc.	Walnut Grove	CA	95690	Claimed
S020887	Armando P. and Mary G. Vanni Trust	Stockton	CA	95219	Claimed
S020888	Armando P. and Mary G. Vanni Trust	Stockton	CA	95219	Claimed
S020889	Armando P. and Mary G. Vanni Trust	Stockton	CA	95219	Claimed
S020890	Long Brother Family L.P.	Stockton	CA	95206	Claimed
S020891	Long Brother Family L.P.	Stockton	CA	95206	Claimed
S020892	Randy and Siara Baramek	Courtland	CA	95615	Claimed
S020893	Randy and Siara Baramek	LODI	CA	95242	Claimed

DWR/Reclamation Water Rights Change Petition Errata Addendum
ATTACHMENT C

S020894	Richard Still	Isleton	CA	95641	Claimed
S020897	Karl P. and Geri M. Jensen	Tracy	CA	95304	Claimed
S020899	Mahinder and Tawnya Dhaliwal	Courtland	CA	95615	Claimed
S020900	Robert J. Hilarides	Visalia	CA	93292	Claimed
S020901	Robert J. Hilarides	Visalia	CA	93292	Claimed
S020902	Robert J. Hilarides	Visalia	CA	93292	Claimed
S020903	Robert J. Hilarides	Visalia	CA	93292	Claimed
S020904	Robert J. Hilarides	Visalia	CA	93292	Claimed
S020905	Robert J. Hilarides	Visalia	CA	93292	Claimed
S020906	Robert J. Hilarides	Visalia	CA	93292	Claimed
S020907	Robert J. Hilarides	Visalia	CA	93292	Claimed
S020908	Robert J. Hilarides	Visalia	CA	93292	Claimed
S020909	Robert J. Hilarides	Visalia	CA	93292	Claimed
S020910	Robert J. Hilarides	Visalia	CA	93292	Claimed
S020911	Robert J. Hilarides	Visalia	CA	93292	Claimed
S020912	Robert J. Hilarides	Visalia	CA	93292	Claimed
S020913	Robert J. Hilarides	Visalia	CA	93292	Claimed
S020914	Robert J. Hilarides	Visalia	CA	93292	Claimed
S020915	Robert J. Hilarides	Visalia	CA	93292	Claimed
S020916	Robert J. Hilarides	Visalia	CA	93292	Claimed
S020917	Robert J. Hilarides	Visalia	CA	93292	Claimed
S020918	Robert J. Hilarides	Visalia	CA	93292	Claimed
S020919	Robert J. Hilarides	Visalia	CA	93292	Claimed
S020920	Robert J. Hilarides	Visalia	CA	93292	Claimed
S020921	Robert J. Hilarides	Visalia	CA	93292	Claimed
S020922	Robert J. Hilarides	Visalia	CA	93292	Claimed
S020923	Robert J. Hilarides	Visalia	CA	93292	Claimed
S020924	Robert J. Hilarides	Visalia	CA	93292	Claimed
S020925	Robert J. Hilarides	Visalia	CA	93292	Claimed
S020926	Robert J. Hilarides	Visalia	CA	93292	Claimed
S020927	Robert J. Hilarides	Visalia	CA	93292	Claimed
S020928	Robert J. Hilarides	Visalia	CA	93292	Claimed
S020929	Robert J. Hilarides	Visalia	CA	93292	Claimed
S020930	Robert J. Hilarides	Visalia	CA	93292	Claimed
S020931	Robert J. Hilarides	Visalia	CA	93292	Claimed
S020932	Robert J. Hilarides	Visalia	CA	93292	Claimed
S020933	Robert J. Hilarides	Visalia	CA	93292	Claimed
S020934	Robert J. Hilarides	Visalia	CA	93292	Claimed
S020935	Robert J. Hilarides	Visalia	CA	93292	Claimed
S020936	Robert J. Hilarides	Visalia	CA	93292	Claimed
S020937	Robert J. Hilarides	Visalia	CA	93292	Claimed
S020938	Robert J. Hilarides	Visalia	CA	93292	Claimed
S020939	Robert J. Hilarides	Visalia	CA	93292	Claimed
S020940	Robert J. Hilarides	Visalia	CA	93292	Claimed
S020962	EUNUEL BERBANO	STOCKTON	CA	95207	Claimed
S020963	Venetian Bridges HOA	Stockton	CA	95207	Claimed
S020966	Walter Langhart	Isleton	CA	95641	Claimed
S020968	CITY OF DAVIS	DAVIS	CA	95617	Claimed
S020970	Abilio M Morais	Stockton	CA	95209	Claimed
S020972	J.W. SILVEIRA CO.	OAKLAND	CA	94606	Claimed
S020983	CCRC FARMS, LLC	HOLT	CA	95234	Claimed
S020984	CCRC FARMS, LLC	HOLT	CA	95234	Claimed
S020985	CCRC FARMS, LLC	HOLT	CA	95234	Claimed
S020986	CCRC FARMS, LLC	Napa	CA	94559	Claimed
S020987	TUSCANY RESEARCH INSTITUTE	HOLT	CA	95234	Claimed
S020988	TUSCANY RESEARCH INSTITUTE	HOLT	CA	95234	Claimed
S020989	CCRC FARMS, LLC	HOLT	CA	95234	Claimed
S020990	TUSCANY RESEARCH INSTITUTE	HOLT	CA	95234	Claimed
S020991	TUSCANY RESEARCH INSTITUTE	HOLT	CA	95234	Claimed
S020992	CCRC FARMS, LLC	HOLT	CA	95234	Claimed
S020993	TUSCANY RESEARCH INSTITUTE	HOLT	CA	95234	Claimed
S020994	TUSCANY RESEARCH INSTITUTE	HOLT	CA	95234	Claimed
S020995	TUSCANY RESEARCH INSTITUTE	HOLT	CA	95234	Claimed
S020996	TUSCANY RESEARCH INSTITUTE	HOLT	CA	95234	Claimed
S020997	TUSCANY RESEARCH INSTITUTE	HOLT	CA	95234	Claimed
S020998	TUSCANY RESEARCH INSTITUTE	HOLT	CA	95234	Claimed
S020999	TUSCANY RESEARCH INSTITUTE	HOLT	CA	95234	Claimed
S021000	TUSCANY RESEARCH INSTITUTE	HOLT	CA	95234	Claimed
S021001	TUSCANY RESEARCH INSTITUTE	HOLT	CA	95234	Claimed
S021002	TUSCANY RESEARCH INSTITUTE	HOLT	CA	95234	Claimed
S021003	TUSCANY RESEARCH INSTITUTE	HOLT	CA	95234	Claimed
S021004	TUSCANY RESEARCH INSTITUTE	HOLT	CA	95234	Claimed
S021005	TUSCANY RESEARCH INSTITUTE	HOLT	CA	95234	Claimed
S021006	TUSCANY RESEARCH INSTITUTE	HOLT	CA	95234	Claimed
S021007	TUSCANY RESEARCH INSTITUTE	HOLT	CA	95234	Claimed
S021008	TUSCANY RESEARCH INSTITUTE	HOLT	CA	95234	Claimed
S021009	TUSCANY RESEARCH INSTITUTE	HOLT	CA	95234	Claimed
S021010	TUSCANY RESEARCH INSTITUTE	HOLT	CA	95234	Claimed
S021011	TUSCANY RESEARCH INSTITUTE	HOLT	CA	95234	Claimed
S021012	TUSCANY RESEARCH INSTITUTE	HOLT	CA	95234	Claimed
S021013	TUSCANY RESEARCH INSTITUTE	HOLT	CA	95234	Claimed
S021014	TUSCANY RESEARCH INSTITUTE	HOLT	CA	95234	Claimed
S021015	TUSCANY RESEARCH INSTITUTE	HOLT	CA	95234	Claimed
S021016	TUSCANY RESEARCH INSTITUTE	HOLT	CA	95234	Claimed

DWR/Reclamation Water Rights Change Petition Errata Addendum
ATTACHMENT C

S021114	DELTA WETLANDS PROPERTIES	Martinez	CA	94553-6538	Claimed
S021115	DELTA WETLANDS PROPERTIES	Martinez	CA	94553-6538	Claimed
S021116	DELTA WETLANDS PROPERTIES	Martinez	CA	94553-6538	Claimed
S021117	DELTA WETLANDS PROPERTIES	Martinez	CA	94553-6538	Claimed
S021187	DELTA WETLANDS PROPERTIES	Martinez	CA	94553-6538	Claimed
S021188	DELTA WETLANDS PROPERTIES	Martinez	CA	94553-6538	Claimed
S021189	DELTA WETLANDS PROPERTIES	Martinez	CA	94553-6538	Claimed
S021190	DELTA WETLANDS PROPERTIES	Martinez	CA	94553-6538	Claimed
S021191	DELTA WETLANDS PROPERTIES	Martinez	CA	94553-6538	Claimed
S021192	DELTA WETLANDS PROPERTIES	Martinez	CA	94553-6538	Claimed
S021193	DELTA WETLANDS PROPERTIES	Martinez	CA	94553-6538	Claimed
S021194	DELTA WETLANDS PROPERTIES	Martinez	CA	94553-6538	Claimed
S021195	DELTA WETLANDS PROPERTIES	Martinez	CA	94553-6538	Claimed
S021196	DELTA WETLANDS PROPERTIES	Martinez	CA	94553-6538	Claimed
S021197	DELTA WETLANDS PROPERTIES	Martinez	CA	94553-6538	Claimed
S021198	DELTA WETLANDS PROPERTIES	Martinez	CA	94553-6538	Claimed
S021199	DELTA WETLANDS PROPERTIES	Martinez	CA	94553-6538	Claimed
S021232	PAGE BALDWIN FLP	RIO VISTA	CA	94571	Claimed
S021233	WILLOW RCH. PROP.	RIO VISTA	CA	94571	Claimed
S021234	TERMINOUS RANCH	Stockton	CA	95219	Claimed
S021235	TERMINOUS RANCH	Stockton	CA	95219	Claimed
S021236	MELINDA S. BARBERA	Stockton	CA	95219	Claimed
S021237	BARBERA PACKING CORPORATION	Stockton	CA	95219	Claimed
S021240	BARBERA PACKING CORPORATION	Stockton	CA	95219	Claimed
S021242	CALIFORNIA DEPARTMENT OF FISH AND WILDLIFE	Davis	CA	95618	Claimed
S021243	CALIFORNIA DEPARTMENT OF FISH AND WILDLIFE	Davis	CA	95618	Claimed
S021244	TRANSMISSION AGENCY OF NORTHERN CALIFORNIA	SACRAMENTO	CA	95851-5140	Claimed
S021245	TRANSMISSION AGENCY OF NORTHERN CALIFORNIA	SACRAMENTO	CA	95851-5140	Claimed
S021246	TRANSMISSION AGENCY OF NORTHERN CALIFORNIA	SACRAMENTO	CA	95851-5140	Claimed
S021247	TRANSMISSION AGENCY OF NORTHERN CALIFORNIA	SACRAMENTO	CA	95851-5140	Claimed
S021248	TRANSMISSION AGENCY OF NORTHERN CALIFORNIA	SACRAMENTO	CA	95851-5140	Claimed
S021249	TRANSMISSION AGENCY OF NORTHERN CALIFORNIA	SACRAMENTO	CA	95851-5140	Claimed
S021250	TRANSMISSION AGENCY OF NORTHERN CALIFORNIA	SACRAMENTO	CA	95851-5140	Claimed
S021252	EVANS FAMILY TRUST	SACRAMENTO	CA	95831-2936	Claimed
S021254	D. H. JOHNSTON RANCH	Courtland	CA	95615	Claimed
S021255	DANIEL F ROZA JR	STOCKTON	CA	95215	Claimed
S021256	BYRON-BETHANY IRRIGATION DISTRICT	BYRON	CA	94514	Claimed
S021257	HAMILTON HECHTMAN JOINT VENTURE	WALNUT GROVE	CA	95690	Claimed
S021258	VINO FARMS, INC	Sacramento	CA	95833-4311	Claimed
S021259	VINO FARMS, INC	Sacramento	CA	95833-4311	Claimed
S021261	Craig D Kirchoff	Courtland	CA	95615	Claimed
S021263	WILLIAM MESQUITA	FORESTHILL	CA	95631	Claimed
S021267	LARRY PELLEGRINI, TRUSTEE	SANTA BARBARA	CA	93101	Claimed
S021271	ELYSE RODGERS-VIEIRA	DURHAM	NC	27707	Claimed
S021272	Federico Soto	Lodi	CA	95242	Claimed
S021273	Victoria Island LP	Holt	CA	95234	Claimed
S021274	Victoria Island LP	Holt	CA	95234	Claimed
S021275	Victoria Island LP	Holt	CA	95234	Claimed
S021276	Victoria Island LP	Holt	CA	95234	Claimed
S021277	Victoria Island LP	Holt	CA	95234	Claimed
S021278	Victoria Island LP	Holt	CA	95234	Claimed
S021279	Victoria Island LP	Holt	CA	95234	Claimed
S021280	Victoria Island LP	Holt	CA	95234	Claimed
S021281	Victoria Island LP	Holt	CA	95234	Claimed
S021282	Victoria Island LP	Holt	CA	95234	Claimed
S021283	Victoria Island LP	Holt	CA	95234	Claimed
S021284	Victoria Island LP	Holt	CA	95234	Claimed
S021285	Victoria Island LP	Holt	CA	95234	Claimed
S021286	Victoria Island LP	Holt	CA	95234	Claimed
S021287	Victoria Island LP	Holt	CA	95234	Claimed
S021288	Victoria Island LP	Holt	CA	95234	Claimed
S021289	Victoria Island LP	Holt	CA	95234	Claimed
S021290	Victoria Island LP	Holt	CA	95234	Claimed
S021291	Victoria Island LP	Holt	CA	95234	Claimed
S021292	Victoria Island LP	Holt	CA	95234	Claimed
S021293	Victoria Island LP	Holt	CA	95234	Claimed
S021294	Victoria Island LP	Holt	CA	95234	Claimed
S021295	Victoria Island LP	Holt	CA	95234	Claimed
S021296	Victoria Island LP	Holt	CA	95234	Claimed
S021297	Victoria Island LP	Holt	CA	95234	Claimed
S021298	Victoria Island LP	Holt	CA	95234	Claimed
S021299	Victoria Island LP	Holt	CA	95234	Claimed
S021300	Victoria Island LP	Holt	CA	95234	Claimed
S021301	Victoria Island LP	Holt	CA	95234	Claimed
S021302	Victoria Island LP	Holt	CA	95234	Claimed
S021303	Victoria Island LP	Holt	CA	95234	Claimed
S021304	Victoria Island LP	Holt	CA	95234	Claimed
S021305	Victoria Island LP	Holt	CA	95234	Claimed
S021311	Victoria Island LP	Holt	CA	95234	Claimed
S021312	Victoria Island LP	Holt	CA	95234	Claimed
S021313	Victoria Island LP	Holt	CA	95234	Claimed
S021315	SCOTT & NATALIE SOLARI REVOCABLE TRUST	STOCKTON	CA	95206	Claimed
S021317	Jerry Robinson	Stockton	CA	95206	Claimed
S021319	BETTY J. SHERRY	SURPRISE	AZ	85376	Claimed

DWR/Reclamation Water Rights Change Petition Errata Addendum
ATTACHMENT C

S021320	CYNTHIA SEEBECK	WEST SACRAMENTO	CA	95691	Claimed
S021326	HORSKY RANCH LLC	RYDE	CA	95680	Claimed
S021341	Joe Silva	Acampo	CA	95220	Claimed
S021360	SANDRA MAY NICK	AUBURN	CA	95603	Claimed
S021361	WHEELHOUSE VINEYARDS	ACAMPO	CA	95220	Claimed
S021367	U S FISH & WILDLIFE SERVICE	ELK GROVE	CA	95758	Claimed
S021368	U S FISH & WILDLIFE SERVICE	ELK GROVE	CA	95757	Claimed
S021369	U S FISH & WILDLIFE SERVICE	ELK GROVE	CA	95758	Claimed
S021370	U S FISH & WILDLIFE SERVICE	ELK GROVE	CA	95758	Claimed
S021371	U S FISH & WILDLIFE SERVICE	ELK GROVE	CA	95758	Claimed
S021372	U S FISH & WILDLIFE SERVICE	ELK GROVE	CA	95758	Claimed
S021373	U S FISH & WILDLIFE SERVICE	ELK GROVE	CA	95758	Claimed
S021374	SAN JOAQUIN DELTA FARMS INC.	STOCKTON	CA	95219	Claimed
S021375	MARY SILVA	CLARKSBURG	CA	95612	Claimed
S021376	SAN JOAQUIN DELTA FARMS INC.	STOCKTON	CA	95219	Claimed
S021377	AMISTAD RANCHES	COURTLAND	CA	95615	Claimed
S021378	AMISTAD RANCHES	COURTLAND	CA	95615	Claimed
S021383	AMISTAD RANCHES	COURTLAND	CA	95615	Claimed
S021400	AMISTAD RANCHES	COURTLAND	CA	95615	Claimed
S021401	AMISTAD RANCHES	COURTLAND	CA	95615	Claimed
S021402	AMISTAD RANCHES	COURTLAND	CA	95615	Claimed
S021403	AMISTAD RANCHES	COURTLAND	CA	95615	Claimed
S021404	AMISTAD RANCHES	COURTLAND	CA	95615	Claimed
S021405	AMISTAD RANCHES	COURTLAND	CA	95615	Claimed
S021406	AMISTAD RANCHES	COURTLAND	CA	95615	Claimed
S021407	AMISTAD RANCHES	COURTLAND	CA	95615	Claimed
S021408	AMISTAD RANCHES	COURTLAND	CA	95615	Claimed
S021409	AMISTAD RANCHES	COURTLAND	CA	95615	Claimed
S021410	AMISTAD RANCHES	COURTLAND	CA	95615	Claimed
S021411	AMISTAD RANCHES	COURTLAND	CA	95615	Claimed
S021412	AMISTAD RANCHES	COURTLAND	CA	95615	Claimed
S021413	AMISTAD RANCHES	COURTLAND	CA	95615	Claimed
S021414	AMISTAD RANCHES	COURTLAND	CA	95615	Claimed
S021415	Thomas J. Stokes and Sandra Marie Stokes, 1996 Trust	Lodi	CA	95242	Claimed
S021416	Thomas J. Stokes and Sandra Marie Stokes, 1996 Trust	Lodi	CA	95242	Claimed
S021417	Thomas J. Stokes and Sandra Marie Stokes, 1996 Trust	Lodi	CA	95242	Claimed
S021418	Thomas J. Stokes and Sandra Marie Stokes, 1996 Trust	Lodi	CA	95242	Claimed
S021419	Thomas J. Stokes and Sandra Marie Stokes, 1996 Trust	Lodi	CA	95242	Claimed
S021420	Thomas J. Stokes and Sandra Marie Stokes, 1996 Trust	Lodi	CA	95242	Claimed
S021421	Pimentel Trust	Tracy	CA	95304	Claimed
S021422	ROLAND J. PAOLINELLI	ISLETON	CA	95641	Claimed
S021423	Mike Mattos	Tracy	CA	95304	Claimed
S021425	LORNA KELSO	CLARKSBURG	CA	95612	Claimed
S021428	EDWARD A. FAGUNDES	AGOURA HILLS	CA	91301	Claimed
S021429	Fildin Development Company	Lodi	CA	95242-4503	Claimed
S021432	BARBERA PACKING CORPORATION	Stockton	CA	95219	Claimed
S021433	CASTANHO REV. TRUST	WALNUT GROVE	CA	95690	Claimed
S021434	CASTANHO REV. TRUST	WALNUT GROVE	CA	95690	Claimed
S021435	DIABLO VINEYARDS	ACAMPO, CA 95220	CA	95220	Claimed
S021436	DIABLO VINEYARDS	ACAMPO, CA 95220	CA	95220	Claimed
S021437	MERRILL/JOHNSON VINEYARDS	ACAMPO	CA	95220	Claimed
S021439	AARON BEAVER	ISLETON	CA	95641	Claimed
S021440	DELTA WETLANDS PROPERTIES	Martinez	CA	94553-6538	Claimed
S021442	DELTA WETLANDS PROPERTIES	Martinez	CA	94553-6538	Claimed
S021443	JOHN K ISHIZUKA	CARMEL	CA	93923	Claimed
S021444	JOHN K ISHIZUKA	CARMEL	CA	93923	Claimed
S021446	DELTA WETLANDS PROPERTIES	Martinez	CA	94553-6538	Claimed
S021447	DELTA WETLANDS PROPERTIES	Martinez	CA	94553-6538	Claimed
S021449	DELTA WETLANDS PROPERTIES	Martinez	CA	94553-6538	Claimed
S021454	DELTA WETLANDS PROPERTIES	Martinez	CA	94553-6538	Claimed
S021455	DELTA WETLANDS PROPERTIES	Martinez	CA	94553-6538	Claimed
S021490	DELTA WETLANDS PROPERTIES	Martinez	CA	94553-6538	Claimed
S021492	DAVID FORKEL	Martinez	CA	94553-6538	Claimed
S021495	DELTA WETLANDS PROPERTIES	Martinez	CA	94553-6538	Claimed
S021500	DELTA WETLANDS PROPERTIES	Martinez	CA	94553-6538	Claimed
S021501	DELTA WETLANDS PROPERTIES	Martinez	CA	94553-6538	Claimed
S021560	JOHN BOUDIER	SACRAMENTO	CA	95818	Claimed
S021561	JOHN BOUDIER	SACRAMENTO	CA	95818	Claimed
S021849	DELTA FARMS R D #2030	Stockton	CA	95219	Claimed
S021850	DELTA FARMS R D #2030	Stockton	CA	95219	Claimed
S021851	DELTA FARMS R D #2030	Stockton	CA	95219	Claimed
S021852	SPALETTA REYNOLDS PTP	Stockton	CA	95219	Claimed
S021853	ROBERT & CAROLYN REYNOLDS FAM LLC	Stockton	CA	95219	Claimed
S021854	HERITAGE LAND COMPANY, INC.	Stockton	CA	95219	Claimed
S021855	HERITAGE LAND COMPANY, INC.	Stockton	CA	95219	Claimed
S021856	HERITAGE LAND COMPANY, INC.	Stockton	CA	95219	Claimed
S021857	HERITAGE LAND COMPANY, INC.	Stockton	CA	95219	Claimed
S021858	HERITAGE LAND COMPANY, INC.	Stockton	CA	95219	Claimed
S021915	ROBERTS UNION FARM CENTER, INC.	STOCKTON	CA	95206	Claimed
S021924	SAWAD BOOCHANGKOO	Walnut Grove	CA	95690	Claimed
S021925	ROBERT JAMES	Walnut Grove	CA	95690	Claimed
S021926	JEFF MOLLER	Walnut Grove	CA	95690	Claimed
S021927	ALBERT RAYMOND MULLER	FRENCH CAMP	CA	95231	Claimed
S021929	LOCKE PROPERTY DEVELOPMENT	COURTLAND	CA	95615	Claimed

DWR/Reclamation Water Rights Change Petition Errata Addendum
ATTACHMENT C

S021930	LINCOLN CHAN FARMS, LLC	COURTLAND	CA	95615	Claimed
S021931	MALCOLM MCCORMACK, INC	Walnut Grove	CA	95690	Claimed
S021932	MALCOLM MCCORMACK, INC	Walnut Grove	CA	95690	Claimed
S021933	KEITH LINDSEY	LA CANADA	CA	91011	Claimed
S021934	STATE OF CA, DEPT. OF WATER RESOURCES	Sacramento	CA	94236-0001	Claimed
S021935	JOHN L. & DIANA M. LEWALLEN TRUST, ET AL.	WALNUT GROVE	CA	95690	Claimed
S021936	JOHN L. & DIANA M. LEWALLEN TRUST, ET AL.	WALNUT GROVE	CA	95690	Claimed
S021937	JOHN L. & DIANA M. LEWALLEN TRUST, ET AL.	WALNUT GROVE	CA	95690	Claimed
S021938	JOHN L. & DIANA M. LEWALLEN TRUST, ET AL.	WALNUT GROVE	CA	95690	Claimed
S021939	BARRY A MCCLAIN	COURTLAND	CA	95615-0458	Claimed
S021940	Darsie Hutchinson and Pettigrew Inc.	Walnut Grove	CA	95690	Claimed
S021941	VIEIRA'S RESORT, INC.	ISLETON	CA	95641	Claimed
S021942	VIEIRA'S RESORT, INC.	ISLETON	CA	95641	Claimed
S021943	VIEIRA'S RESORT, INC.	ISLETON	CA	95641	Claimed
S021944	Dave Colli	Tracy	CA	95304-9511	Claimed
S021945	DAYLY LEE/JEAN LEE FAMILY TRUST	Courtland	CA	95615	Claimed
S021946	GARDINER IMPROVEMENT CO.	WALNUT GROVE	CA	95690	Claimed
S021947	MALCOLM MCCORMACK	Walnut Grove	CA	95690	Claimed
S021948	JOHN MCCORMACK COMPANY INC	Walnut Grove	CA	95690	Claimed
S021949	JOHN MCCORMACK COMPANY INC	WALNUT GROVE	CA	95690	Claimed
S021950	JOHN MCCORMACK COMPANY INC	Walnut Grove	CA	95690	Claimed
S021951	JOHN MCCORMACK COMPANY INC	WALNUT GROVE	CA	95690	Claimed
S021952	California Cellars LLC	San Ramon	CA	94583	Claimed
S021953	California Cellars LLC	San Ramon	CA	94583	Claimed
S021954	WRIGHT TRACT PARTNERS	STOCKTON	CA	95212	Claimed
S021955	KEN ADGATE	ISLETON	CA	95641	Claimed
S021956	MELVIN EDWARD SEEBECK JR.	CLARKSBURG	CA	95612	Claimed
S021957	MELVIN EDWARD SEEBECK JR.	CLARKSBURG	CA	95612	Claimed
S021958	MELVIN EDWARD SEEBECK JR.	CLARKSBURG	CA	95612	Claimed
S021959	MELVIN EDWARD SEEBECK JR.	CLARKSBURG	CA	95612	Claimed
S021975	JOHN PASSAGLIA	STOCKTON	CA	95207	Claimed
S021976	JOHN PASSAGLIA	STOCKTON	CA	95207	Claimed
S021977	Roy Mazzanti	STOCKTON	CA	95206	Claimed
S021978	August & Lillian Mazzanti Rev. Fam. Trust	Stockton	CA	95206	Claimed
S021979	August & Lillian Mazzanti Rev. Fam. Trust	Stockton	CA	95206	Claimed
S021980	August & Lillian Mazzanti Rev. Fam. Trust	Stockton	CA	95206	Claimed
S022018	LOS RIOS FARMS INC	DAVIS	CA	95617	Claimed
S022019	LOS RIOS FARMS INC	DAVIS	CA	95617	Claimed
S022020	LOS RIOS FARMS INC	DAVIS	CA	95617	Claimed
S022021	LOS RIOS FARMS INC	DAVIS	CA	95617	Claimed
S022022	LOS RIOS FARMS INC	DAVIS	CA	95617	Claimed
S022032	JOHN P SCHEIBER	NICOLAUS	CA	95659	Claimed
S022114	Rio Blanco Ranch, Inc.	Stockton	CA	95206	Claimed
S022120	Rio Blanco Ranch, Inc.	Stockton	CA	95206	Claimed
S022121	Donald L. Bianchi and Colleen Bianchi, Bianchi Family Revocable Trust Dated January 25, 1998	Tracy	CA	95376	Claimed
S022127	Marvin and Jeanette Muela et/al	Stockton	CA	95206	Claimed
S022184	MARK DUNKEL	HOLT	CA	95234	Claimed
S022185	NIRMAL SAMRA	LODI	CA	95242	Claimed
S022295	J & R PYLMAN RANCH	CLARKSBURG	CA	95612-5054	Claimed
S022296	J & R PYLMAN RANCH	CLARKSBURG	CA	95612-5054	Claimed
S022300	TYLER ISLAND HABITAT, LLC	SAN RAMON	CA	94583	Claimed
S022301	TYLER ISLAND HABITAT, LLC	SAN RAMON	CA	94583	Claimed
S022302	TYLER ISLAND HABITAT, LLC	SAN RAMON	CA	94583	Claimed
S022303	DENNIS ALLEN HOOVER	DISCOVERY BAY	CA	94505	Claimed
S022304	DENNIS ALLEN HOOVER	DISCOVERY BAY	CA	94505	Claimed
S022305	DENNIS ALLEN HOOVER	DISCOVERY BAY	CA	94505	Claimed
S022320	GARY NIBBELINK	SACRAMENTO	CA	95816	Claimed
S022324	Sakazaki Farms, LLC	SACRAMENTO	CA	95814	Claimed
S022325	Reynier Fund LLC	Davis	CA	95616	Claimed
S022390	WILLIAM SCHULTZ	COURTLAND	CA	95615	Claimed
S022441	LAGUENS VINEYARDS LLC	SACRAMENTO	CA	95831	Claimed
S022462	Kurt and Sandra Kautz Family Trust	LODI	CA	95241	Claimed
S022491	DANIEL F ROZA JR	STOCKTON	CA	95215	Claimed
S022492	DANIEL F ROZA JR	STOCKTON	CA	95215	Claimed
S022493	DANIEL F ROZA JR	STOCKTON	CA	95215	Claimed
S022524	JACK SUMMERS	WALNUT GROVE	CA	95690	Claimed
S022727	STEVEN MELLO	WALNUT GROVE	CA	95690	Claimed
S022728	STEVEN MELLO	WALNUT GROVE	CA	95690	Claimed
S022732	MELLO FARMS INC. - TWIN CITIES	WALNUT GROVE	CA	95690	Claimed
S022733	MELLO FARMS INC. - LOCKE	WALNUT GROVE	CA	95690	Claimed
S022734	MELLO FARMS INC. - LOCKE	WALNUT GROVE	CA	95690	Claimed
S022735	PETER BROWN	WALNUT GROVE	CA	95690	Claimed
S022736	PETER BROWN	WALNUT GROVE	CA	95690	Claimed
S022747	WRIGHT TRACT PARTNERS	STOCKTON	CA	95212	Claimed
S022875	ROBERTS UNION FARM CENTER, INC.	STOCKTON	CA	95206	Claimed
S023039	IDA BELLE SEEBECK	CLARKSBURG	CA	95612	Claimed
S023040	ELMER J MOLINI	STOCKTON	CA	95207	Claimed
S023041	CATHRYN EXEMPT TRUST	BURLINGAME	CA	94010	Claimed
S023078	JOE PERRY	TRACY	CA	95304	Claimed
S023101	CHRIS FRIEDERS	WALNUT GROVE	CA	95690	Claimed
S023118	PAUL R HUGHES	CLARKSBURG	CA	95612	Claimed
S023122	GERALD K DOWD	SACRAMENTO	CA	95819	Claimed
S023135	WILLIAM J CORREA	Clarksburg	CA	95612-5040	Claimed
S023147	NEW DISCOVERY INC.	DISCOVERY BAY	CA	94505	Claimed

DWR/Reclamation Water Rights Change Petition Errata Addendum
ATTACHMENT C

S023151	NEW DISCOVERY INC.	DISCOVERY BAY	CA	94505	Claimed
S023170	WILLIAM J CORREA	Clarksburg	CA	95612-5040	Claimed
S023176	GARY C SILVA	HERALD	CA	95638	Claimed
S023177	STEWART BROTHERS LAND & LIVESTOCK	RIO VISTA	CA	94571	Claimed
S023180	WILLIAM J CORREA	Clarksburg	CA	95612-5040	Claimed
S023203	MANUEL J. RODGERS JR.	STOCKTON	CA	95206	Claimed
S023210	LARRY BROODING	ISLETON	CA	95641	Claimed
S023232	ROBERT J. SILVA FARMS	MODESTO	CA	95356	Claimed
S023253	SPECKMAN EMPIRE TRACT LIMITED PARTNERSHIP	HOLT	CA	95234-0415	Claimed
S023255	SPECKMAN EMPIRE TRACT LIMITED PARTNERSHIP	HOLT	CA	95234-0415	Claimed
S023257	SPECKMAN EMPIRE TRACT LIMITED PARTNERSHIP	HOLT	CA	95234-0415	Claimed
S023259	SPECKMAN EMPIRE TRACT LIMITED PARTNERSHIP	HOLT	CA	95234-0415	Claimed
S023261	SPECKMAN EMPIRE TRACT LIMITED PARTNERSHIP	HOLT	CA	95234-0415	Claimed
S023263	SPECKMAN EMPIRE TRACT LIMITED PARTNERSHIP	HOLT	CA	95234-0415	Claimed
S023264	SPECKMAN EMPIRE TRACT LIMITED PARTNERSHIP	HOLT	CA	95234-0415	Claimed
S023265	HERBERT A. SPECKMAN & JOYCE M. SPECKMAN REVOCABLE FAMILY TRUST	HOLT	CA	95234-0415	Claimed
S023269	ROBERT & CLEO VIEIRA FAMILY TRUST	FRENCH CAMP	CA	95231	Claimed
S023276	Dutra Farms Inc.	Manteca	CA	95337	Claimed
S023277	Anthony G. Dutra Trust	Manteca	CA	95337	Claimed
S023279	Anthony G. Dutra Trust	Manteca	CA	95337	Claimed
S023281	Dutra Farms Inc.	Manteca	CA	95337	Claimed
S023539	Judith Balcao	STOCKTON	CA	95207	Claimed
S023690	BETHEL ISLAND LLC	FAIRFIELD	CA	94534	Claimed
S023692	BETHEL ISLAND LLC	FAIRFIELD	CA	94534	Claimed
S023693	BETHEL ISLAND LLC	FAIRFIELD	CA	94534	Claimed
S023694	LAURA GREGORY LEA	RIO VISTA	CA	94571	Claimed
S023853	JAMES AND JANE DICKSON TRUST	WALNUT GROVE	CA	95690	Claimed
S023856	WATERMARK FARMS, LLC	WALNUT GROVE	CA	95690	Claimed
S023901	TRILOGY HOMES INC	WALNUT GROVE	CA	95690	Claimed
S023921	JOHN J. CRIVELLO	SCOTTS VALLEY	CA	95066	Claimed
S023923	JOHN J. CRIVELLO	SCOTTS VALLEY	CA	95066	Claimed
S023926	JOHN J. CRIVELLO	SCOTTS VALLEY	CA	95066	Claimed
S023933	JOHN J. CRIVELLO	SCOTTS VALLEY	CA	95066	Claimed
S023934	JOHN J. CRIVELLO	SCOTTS VALLEY	CA	95066	Claimed
S023946	JANSSEN PROPERTIES LLC	STOCKTON	CA	95203	Claimed
S023950	JANSSEN PROPERTIES LLC	STOCKTON	CA	95203	Claimed
S023951	JANSSEN PROPERTIES LLC	STOCKTON	CA	95203	Claimed
S023952	JANSSEN PROPERTIES LLC	STOCKTON	CA	95203	Claimed
S023957	ROBERT NEILL STONE	ISLETON	CA	95641	Claimed
S023958	RECLAMATION DISTRICT #999	CLARKSBURG	CA	95612-5003	Claimed
S023976	DELTA WETLANDS PROPERTIES	Martinez	CA	94553-6538	Claimed
S023983	Ironhouse Sanitary District	Oakley	CA	94561	Claimed
S023984	GRAHAM D CONNOR	CLARKSBURG	CA	95612	Claimed
S023990	BROOKSIDE GOLF COMMUNITY OWNERS' ASSOCIATION	STOCKTON	CA	95207	Claimed
S023998	JOHN J. CRIVELLO	SCOTTS VALLEY	CA	95066	Claimed
S024000	DAVID ROBINSON	ISLETON	CA	95641	Claimed
S024015	JOHN K ISHIZUKA	CARMEL	CA	93923	Claimed
S024024	Greenfields Turf, Inc	Greenfield	CA	93927	Claimed
S024026	Greenfields Turf, Inc	Greenfield	CA	93927	Claimed
S024027	Greenfields Turf, Inc	Greenfield	CA	93927	Claimed
S024029	Greenfields Turf, Inc	Greenfield	CA	93927	Claimed
S024030	Greenfields Turf, Inc	Greenfield	CA	93927	Claimed
S024033	JOHN L. & DIANA M. LEWALLEN TRUST, ET AL.	WALNUT GROVE	CA	95690	Claimed
S024034	JOHN L. & DIANA M. LEWALLEN TRUST, ET AL.	WALNUT GROVE	CA	95690	Claimed
S024035	JOHN L. & DIANA M. LEWALLEN TRUST, ET AL.	WALNUT GROVE	CA	95690	Claimed
S024036	JOHN L. & DIANA M. LEWALLEN TRUST, ET AL.	WALNUT GROVE	CA	95690	Claimed
S024040	HAMILTON HECHTMAN JOINT VENTURE	WALNUT GROVE	CA	95690	Claimed
S024041	GREG KIRTLAN	CLARKSBURG	CA	95612	Claimed
S024046	BROOKSIDE GOLF COMMUNITY OWNERS' ASSOCIATION	STOCKTON	CA	95207	Claimed
S024076	TOWNE ENTERPRISES	WALNUT GROVE	CA	95690	Claimed
S024077	BROOKSIDE GOLF AND COUNTRY CLUB INC.	STOCKTON	CA	95219	Claimed
S024091	MABEL MOITOSO REVOCABLE TRUST	TRACY	CA	95376	Claimed
S024092	MABEL MOITOSO REVOCABLE TRUST	TRACY	CA	95376	Claimed
S024093	MABEL MOITOSO REVOCABLE TRUST	TRACY	CA	95376	Claimed
S024094	GARY KIRTLAN	CLARKSBURG	CA	95612	Claimed
S024098	BROOKSIDE GOLF AND COUNTRY CLUB INC.	STOCKTON	CA	95219	Claimed
S024103	Ray Walker	Walnut Grove	CA	95690	Claimed
S024117	S PELLEGGRI AND SONS	TRACY	CA	95376	Claimed
S024118	CARMILITAS NISPEROS	MANTECA	CA	95377	Claimed
S024122	S PELLEGGRI AND SONS	TRACY	CA	95376	Claimed
S024123	DICK PIRES	VERNALIS	CA	95385	Claimed
S024124	A. M. POMBO	TRACY	CA	95304	Claimed
S024125	ALFRED J. POMBO ETAL TRUST	TRACY	CA	95304	Claimed
S024126	ALFRED J. POMBO ETAL TRUST	TRACY	CA	95304	Claimed
S024132	WILCOX ORCHARDS	WALNUT GROVE	CA	95690	Claimed
S024133	VERNA SERRANO	TRACY	CA	95304	Claimed
S024134	SERRANO FARMS TRUST	TRACY	CA	95304	Claimed
S024135	NELSON COSTA	TRACY	CA	95304	Claimed
S024136	John Dias et al	Tracy	CA	95304-9412	Claimed
S024137	SUVIK FARMS, LLC	FREMONT	CA	94539	Claimed
S024138	WILCOX ORCHARDS	WALNUT GROVE	CA	95690	Claimed
S024139	CHARLES FREEMAN	TRACY	CA	95304	Claimed
S024140	WILCOX ORCHARDS	WALNUT GROVE	CA	95690	Claimed
S024141	WILCOX ORCHARDS	WALNUT GROVE	CA	95690	Claimed

DWR/Reclamation Water Rights Change Petition Errata Addendum
ATTACHMENT C

S024142	JOHL FARMS	SAN JOSE	CA	95148	Claimed
S024143	WALTER PATTESON	Tracy	CA	95304	Claimed
S024144	WILCOX ORCHARDS	WALNUT GROVE	CA	95690	Claimed
S024145	DON MOREDA JR.	PETALUMA	CA	94952	Claimed
S024147	EVELYN SILVA	TRACY	CA	95304	Claimed
S024149	JOHN VIEIRA	TRACY	CA	95304	Claimed
S024150	JIM COLLI - LILLIAN COLLI ESTATE	TRACY	CA	95304	Claimed
S024157	FARMLAND RESERVE, INC	WASCO	CA	93280	Claimed
S024159	FARMLAND RESERVE, INC	WASCO	CA	93280	Claimed
S024160	FARMLAND RESERVE, INC	WASCO	CA	93280	Claimed
S024162	FARMLAND RESERVE, INC	WASCO	CA	93280	Claimed
S024163	FARMLAND RESERVE, INC	WASCO	CA	93280	Claimed
S024164	FARMLAND RESERVE, INC	WASCO	CA	93280	Claimed
S024167	FARMLAND RESERVE, INC	WASCO	CA	93280	Claimed
S024168	FARMLAND RESERVE, INC	WASCO	CA	93280	Claimed
S024170	FARMLAND RESERVE, INC	WASCO	CA	93280	Claimed
S024172	FARMLAND RESERVE, INC	WASCO	CA	93280	Claimed
S024175	FARMLAND RESERVE, INC	WASCO	CA	93280	Claimed
S024176	JAMES BIAGIONI	Isleton	CA	95641	Claimed
S024181	TOWNE ENTERPRISES	WALNUT GROVE	CA	95690	Claimed
S024199	BERNARDINE M SILVA	TRACY	CA	95304	Claimed
S024200	TRACY ALLIANCE	Tracy	CA	95304	Claimed
S024201	TRACY PESCADERO INDUSTRIAL PARK	Tracy	CA	95304	Claimed
S024203	GREGG CHRISTENSEN ETAL	TRACY	CA	95377	Claimed
S024204	RON HEDBURG	TRACY	CA	95304	Claimed
S024206	ELSIE BONCORE TRUST	TRACY	CA	95304	Claimed
S024208	L&M CASTENADA	UNK	CA	0	Claimed
S024233	ANNE MARROQUIN	Stockton	CA	95206	Claimed
S024236	THE NATURE CONSERVANCY	SACRAMENTO	CA	95814	Claimed
S024237	THE NATURE CONSERVANCY	SACRAMENTO	CA	95814	Claimed
S024239	ST FRANCIS YACHT CLUB	San Francisco	CA	94123	Claimed
S024241	MANUEL TRIAO	TRACY	CA	95304	Claimed
S024251	WILLIAM J. KUHNS	DOWNEY	CA	90241	Claimed
S024257	TYLER ISLAND TIC C/O AG-WISE ENTERPRISES, INC.	BAKERSFIELD	CA	93309	Claimed
S024258	TYLER ISLAND TIC C/O AG-WISE ENTERPRISES, INC.	BAKERSFIELD	CA	93309	Claimed
S024259	TYLER ISLAND TIC C/O AG-WISE ENTERPRISES, INC.	BAKERSFIELD	CA	93309	Claimed
S024260	TYLER ISLAND TIC C/O AG-WISE ENTERPRISES, INC.	BAKERSFIELD	CA	93309	Claimed
S024261	TYLER ISLAND TIC C/O AG-WISE ENTERPRISES, INC.	BAKERSFIELD	CA	93309	Claimed
S024262	TYLER ISLAND TIC C/O AG-WISE ENTERPRISES, INC.	BAKERSFIELD	CA	93309	Claimed
S024263	TYLER ISLAND TIC C/O AG-WISE ENTERPRISES, INC.	BAKERSFIELD	CA	93309	Claimed
S024264	TYLER ISLAND TIC C/O AG-WISE ENTERPRISES, INC.	BAKERSFIELD	CA	93309	Claimed

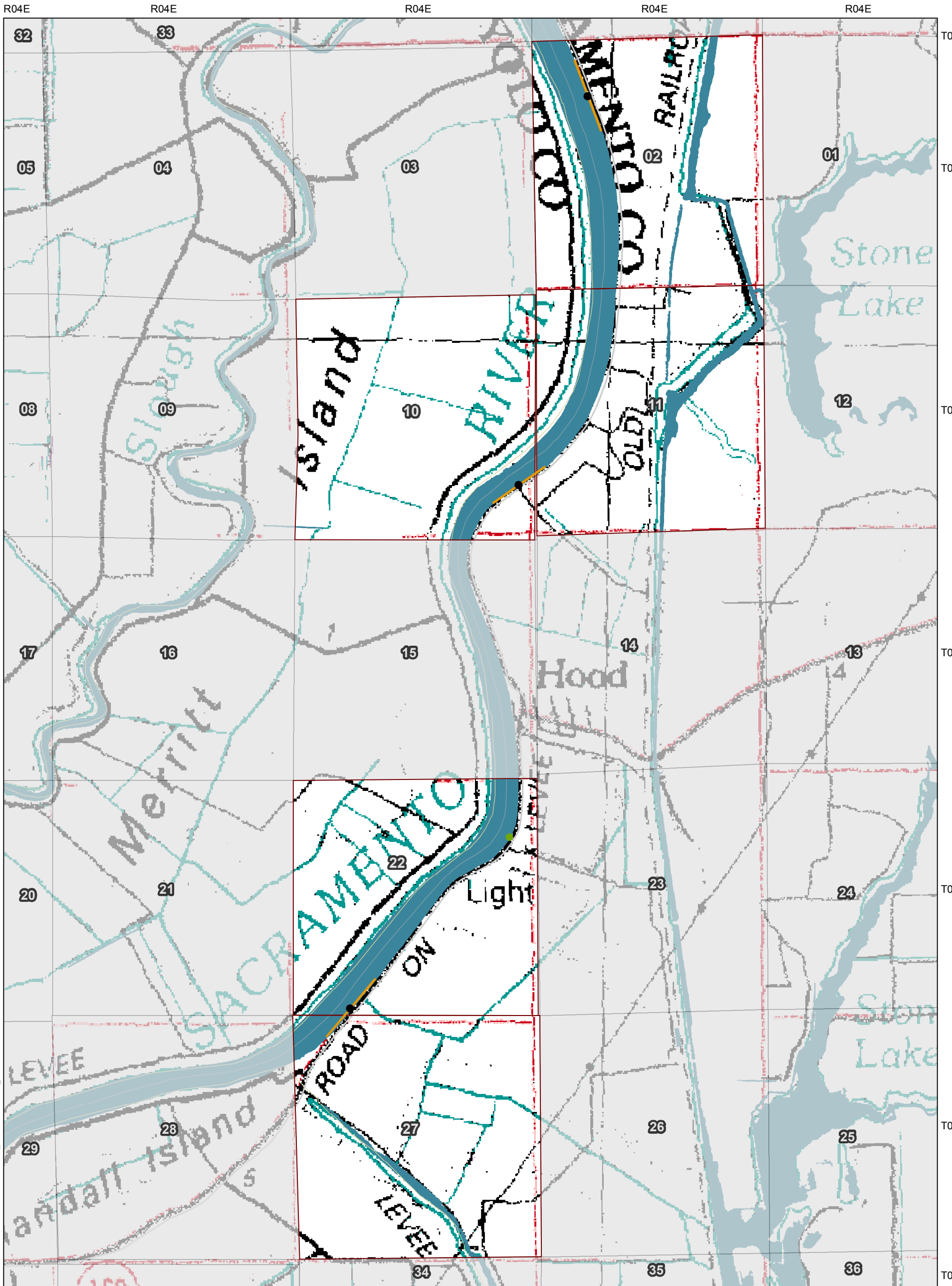

Legend

- Public Land Survey System Section
- Water
- Current Authorized Delta Water Facilities Diversion – unconstructed
- Proposed Delta Water Facilities Diversion
- Proposed Delta Water Facilities Diversion Facility

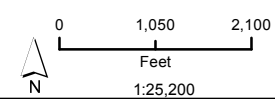

*Surface impacts are not expected to result from subsurface features.
 **In-river features are not a permanent impact to navigation.
 ***Coordinate System: 1983 California State Plane II (Feet)

**** Existing Point of Diversion is approximate based on the "Permit for Diversion and Use of Water: Amended Permit 1648 - A5630"
 ***** Intake coordinates are not field verified

Statutory Delta Boundary

Sources: PLSS Section/Quarters, BLM 2010; Legal Delta Boundary, DWR 2009; DWR Proposed Engineering (rev 5a); NAIP 2014; USGS 24k Quad; NAD 1983 State Plane California II FIPS 0402 (Feet) **Map 1 of 5 - CWF Intakes Overview**



Prepared by Crystal Bowles;
Reviewed by Steve Brockhoff

State Water Resources Control Board
Petitions for Change in Points of Diversion
California WaterFix

DWR Permit Numbers: 16478, 16479, 16481, 16482

Reclamation Permit Numbers: 11315, 11316, 12721, 12722, 12723, 11967, 11968, 11969, 11971, 11973, 12364

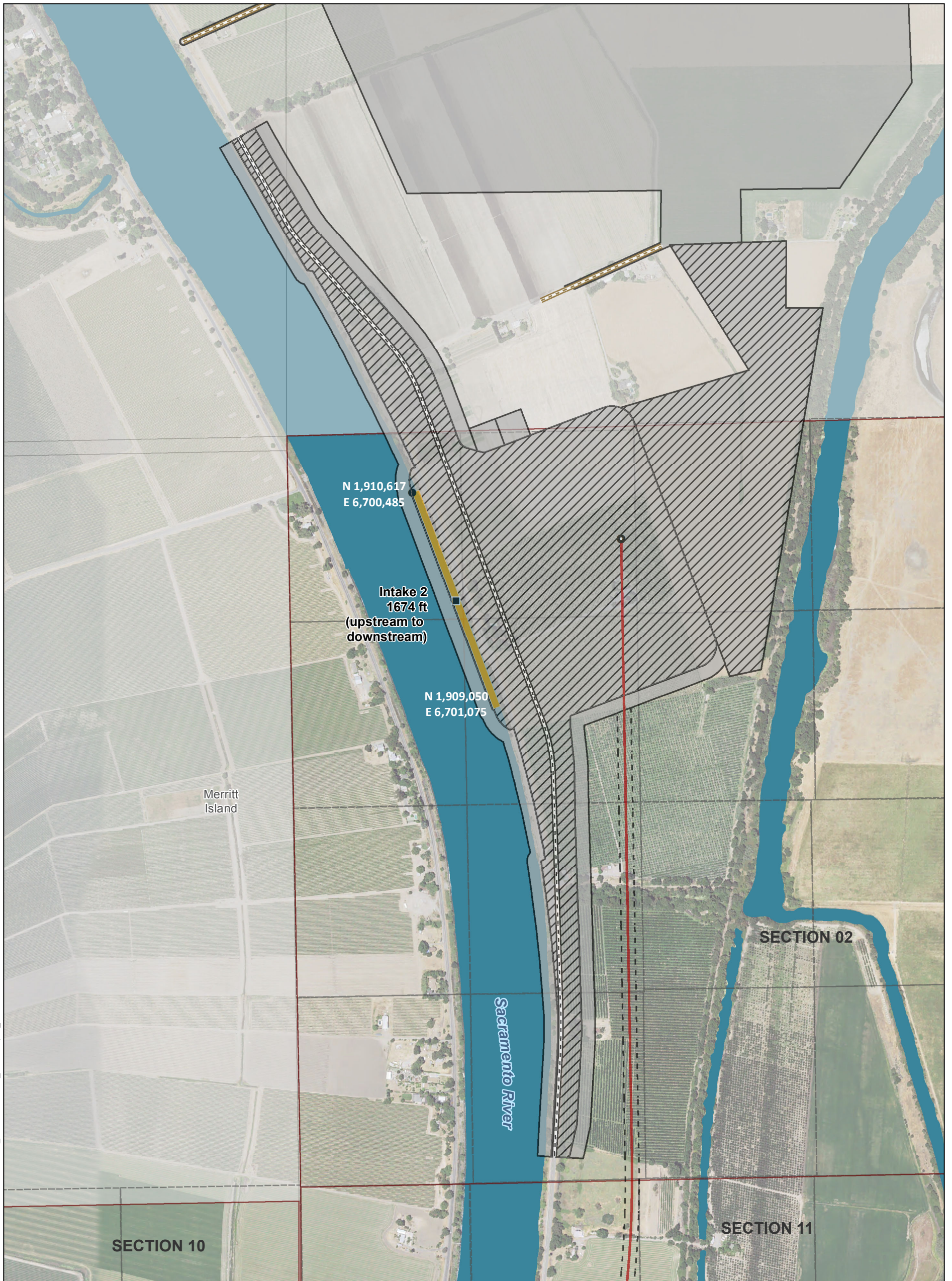

T:\WGIS\GIS_33_00\GISRequest_11\FIDeliverable_10\FMGT103_14\SWRCB_DiversionPetition_Intakes\Mapk_201509.mxd 2015910

Legend

- Interstate
- State Highway/Route
- Railroad
- Public Land Survey System Section
- Quarter-Quarter Section (PROJECTED)
- Water

Proposed Engineering Facilities and Footprint (Preliminary)

- Intake - Center point
- Intake - Upstream point
- Main Construction Shaft
- Permanent Access Road
- Temporary Access Road
- Tunnel

- Intake
- Permanent Subsurface Impact
- Permanent Surface Impact
- Temporary Surface Impact

*Surface impacts are not expected to result from subsurface features.
 **In-river features are not a permanent impact to navigation.
 ***Coordinate System: 1983 California State Plane II (Feet)
 **** Existing Point of Diversion is approximate based on the "Permit for Diversion and Use of Water: Amended Permit 1648 - A5630"
 ***** Intake coordinates are not field verified

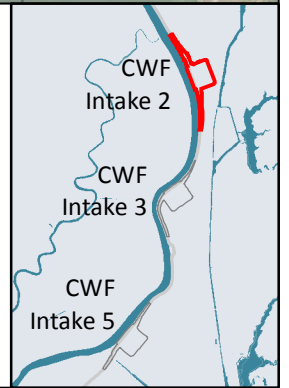

Sources: PLSS Section/Quarters, BLM 2010; Legal Delta Boundary, DWR 2009; DWR Proposed Engineering (rev 5a); NAIP 2014; USGS 24k Quad; NAD 1983 State Plane California II FIPS 0402 (Feet)



Prepared by Crystal Bowles;
 Reviewed by Steve Brockhoff

Map 2 of 5 - CWF Intake 2
 State Water Resources Control Board
 Petitions for Change in Points of Diversion
 California WaterFix

DWR Permit Numbers: 16478, 16479, 16481, 16482

Reclamation Permit Numbers: 11315, 11316, 12721, 12722, 12723, 11967, 11968, 11969, 11971, 11973, 12364

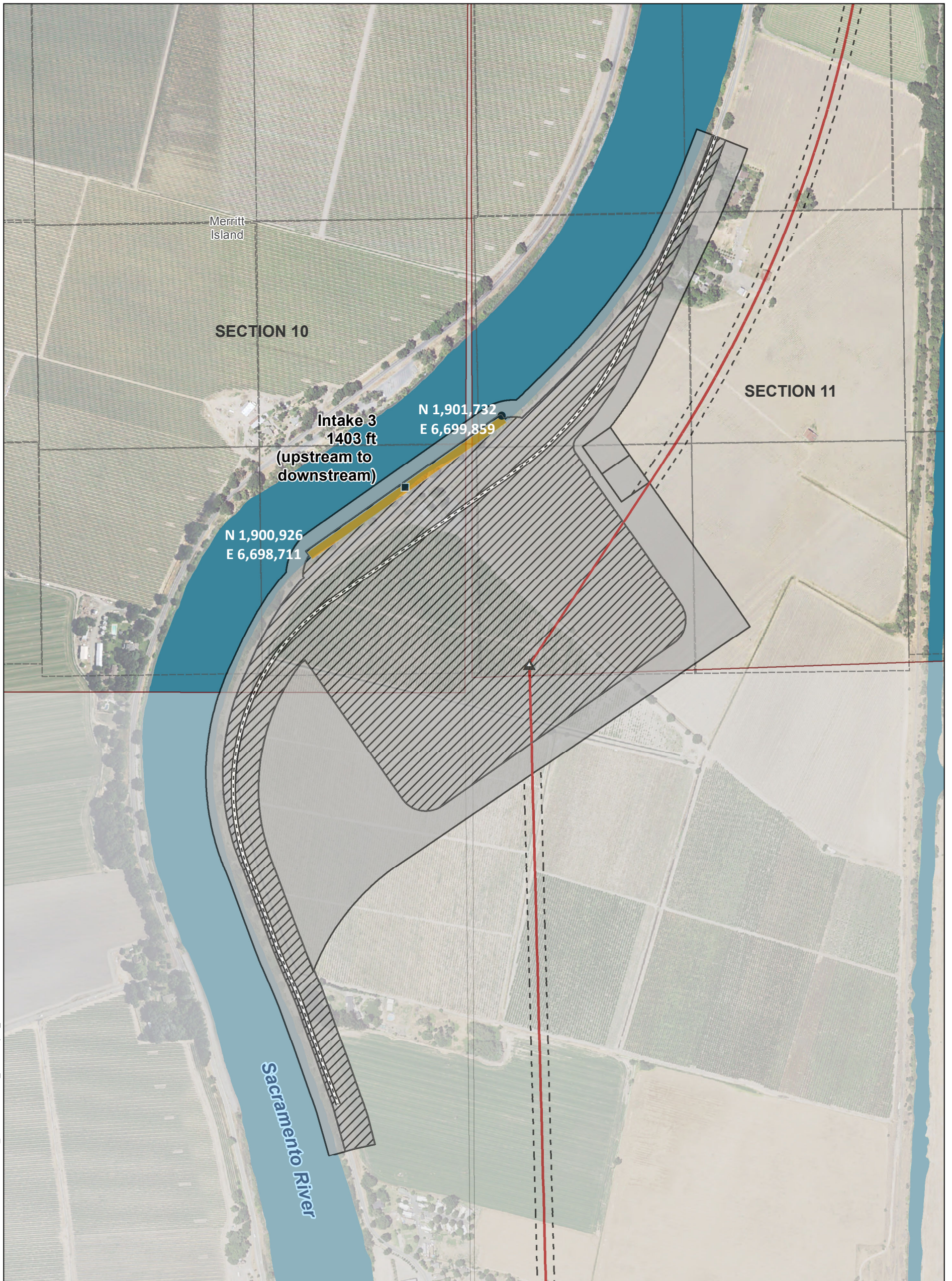

T:\WGI\38\GIS_33_00\GISRequest_11\FMGT103_14_SWRCE_DiversionPetition_Intakes\mpbk_201509.mxd 20150910

Legend

- Interstate
- State Highway/Route
- Railroad
- Public Land Survey System Section
- Quarter-Quarter Section (PROJECTED)
- Water

Proposed Engineering Facilities and Footprint (Preliminary)

- Intake - Center point
- Intake - Upstream point
- Junction Structure
- Permanent Access Road
- Tunnel

- Intake
- Permanent Subsurface Impact
- Permanent Surface Impact
- Temporary Surface Impact

*Surface impacts are not expected to result from subsurface features.
 **In-river features are not a permanent impact to navigation.
 ***Coordinate System: 1983 California State Plane II (Feet)
 **** Existing Point of Diversion is approximate based on the "Permit for Diversion and Use of Water: Amended Permit 1648 - A5630"
 ***** Intake coordinates are not field verified

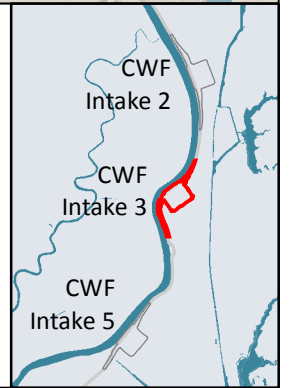

Sources: PLSS Section/Quarters, BLM 2010; Legal Delta Boundary, DWR 2009; DWR Proposed Engineering (rev 5a); NAIIP 2014; USGS 24K Quad; NAD 1983 State Plane California II FIPS 0402 (Feet)



Prepared by Crystal Bowles;
 Reviewed by Steve Brockhoff

Map 3 of 5 - CWF Intake 3
State Water Resources Control Board
Petitions for Change in Points of Diversion
California WaterFix

DWR Permit Numbers: 16478, 16479, 16481, 16482

Reclamation Permit Numbers: 11315, 11316, 12721, 12722, 12723, 11967, 11968, 11969, 11971, 11973, 12364

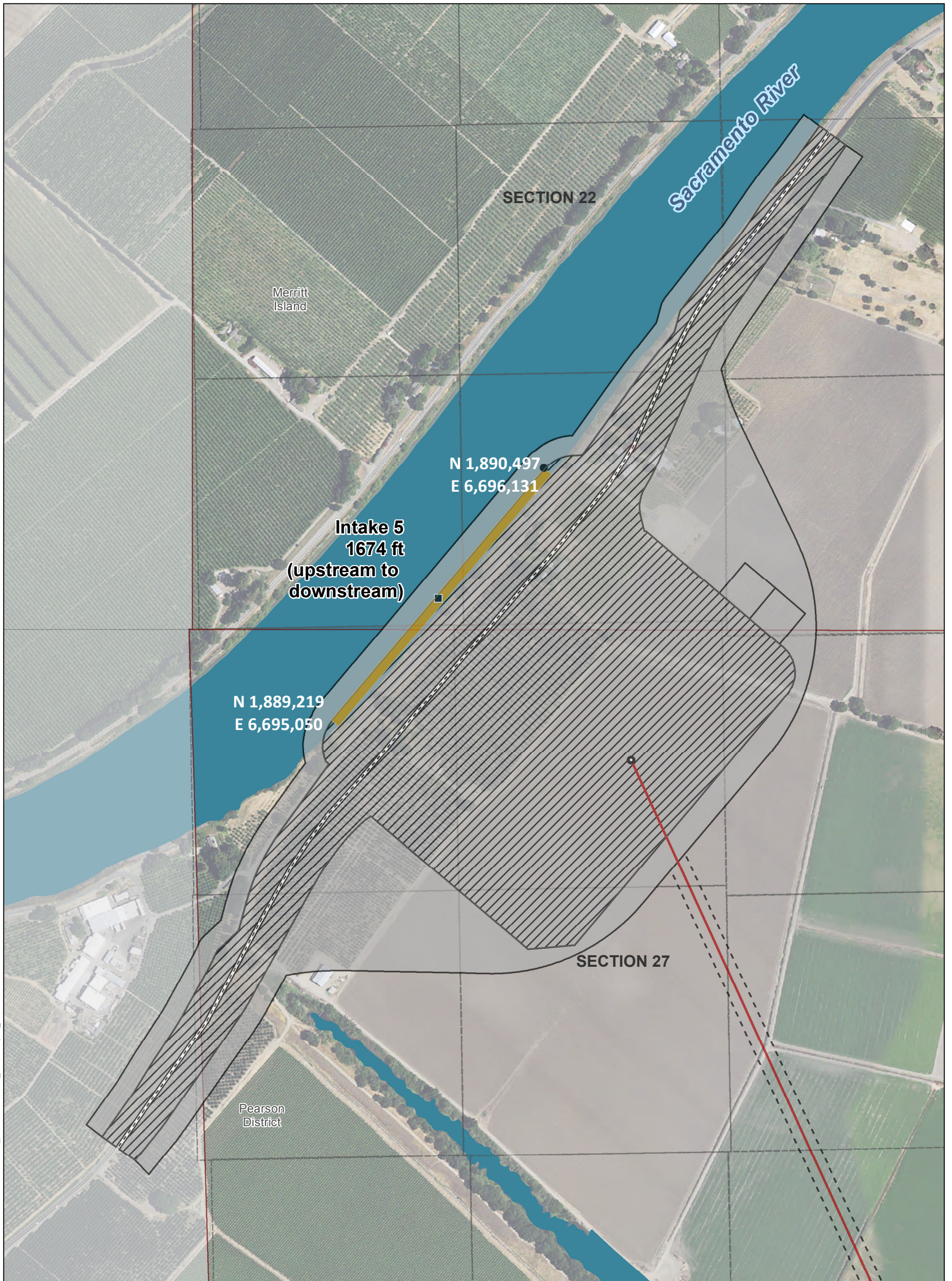

T:\WG\38\GIS_33_00\GISRequest_11\FIDeliverable_10\FMGT103_14_SWRCE_DiversionPetition_IntakesMpbk_201509.mxd 2015910

Legend

- Interstate
- State Highway/Route
- Railroad
- Public Land Survey System Section
- Quarter-Quarter Section (PROJECTED)
- Water

0 300 600
Feet
1:5,880

Proposed Engineering Facilities and Footprint (Preliminary)

- Intake - Center point
- Intake - Upstream point
- Main Construction Shaft
- Permanent Access
- Tunnel
- Intake
- Permanent Subsurface Impact
- Permanent Surface Impact
- Temporary Surface Impact

*Surface impacts are not expected to result from subsurface features.
 **In-river features are not a permanent impact to navigation.
 ***Coordinate System: 1983 California State Plane II (Feet)
 **** Existing Point of Diversion is approximate based on the "Permit for Diversion and Use of Water: Amended Permit 1648 - A5630"
 ***** Intake coordinates are not field verified

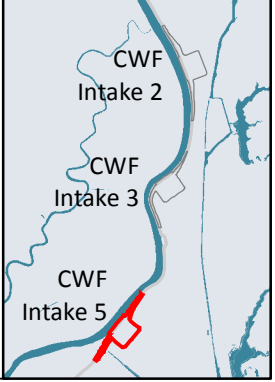

Sources: PLSS Section/Quarters, BLM 2010; Legal Delta Boundary, DWR 2009; DWR Proposed Engineering (rev 5a); NAIP 2014; USGS 24k Quad; NAD 1983 State Plane California II FIPS 0402 (Feet)



Prepared by Crystal Bowles;
 Reviewed by Steve Brockhoff

Map 4 of 5 - CWF Intake 5
 State Water Resources Control Board
 Petitions for Change in Points of Diversion
 California WaterFix

DWR Permit Numbers: 16478, 16479, 16481, 16482
 Reclamation Permit Numbers: 11315, 11316, 12721, 12722, 12723, 11967, 11968, 11969, 11971, 11973, 12364

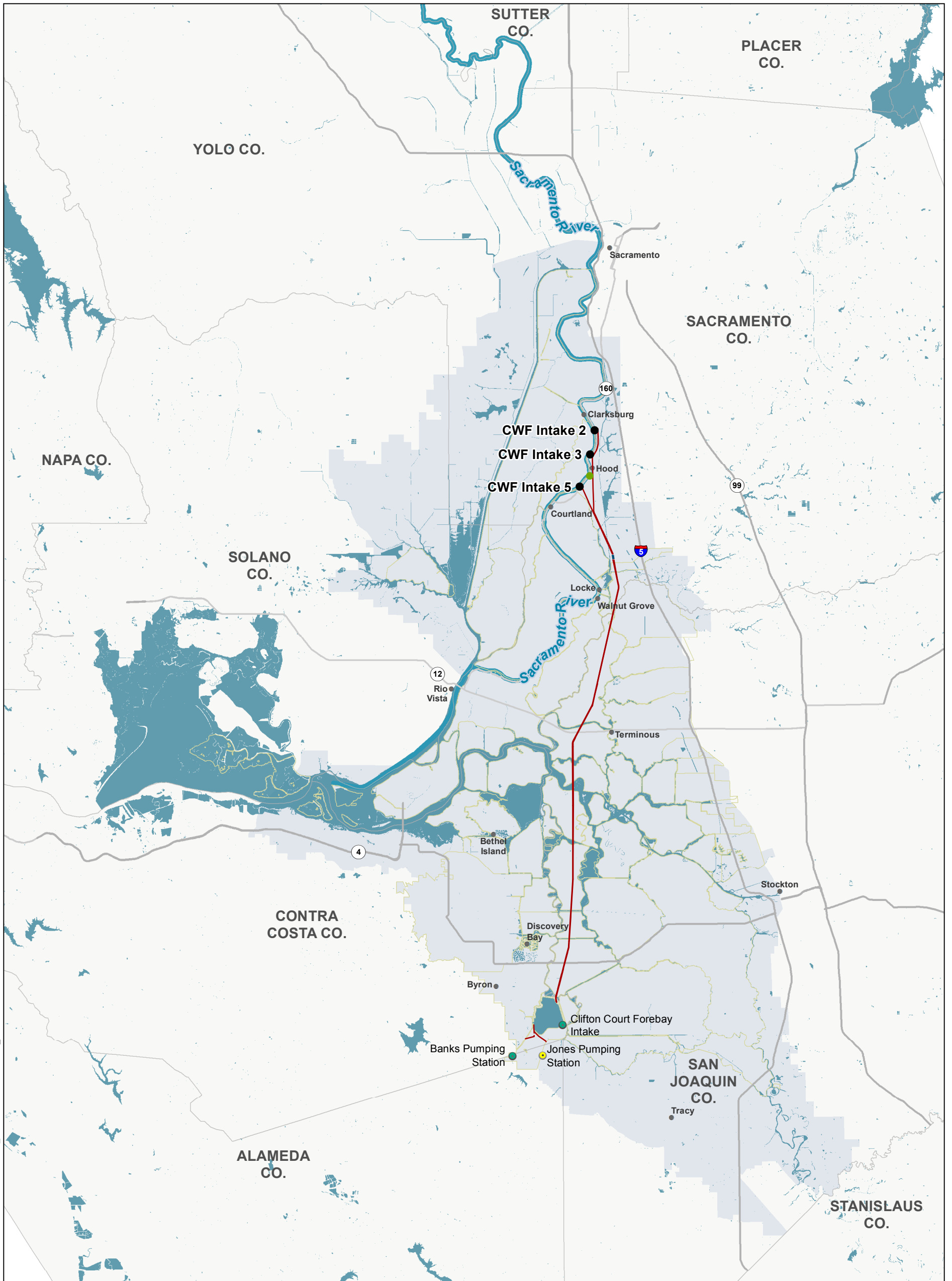

T:\WGI\38\GIS_33_00\GISRequest_11\FDeliverable_10\FMGT103_14_SWRCE_DiversionPetitionOverview_201509.mxd 2015910

Legend

- Interstate
- State Highway/Route
- Railroad
- Statutory Delta Boundary
- Water
- Proposed Delta Water Facilities Diversion
- Current Authorized Delta Water Facilities Diversion - unconstructed
- Central Valley Project (CVP) Water Facility Point of Diversion
- State Water Project (SWP) Water Facility Point of Diversion
- Proposed CWF Conveyance Alignment
- Proposed CWF Intermediate Forebay

*Surface impacts are not expected to result from subsurface features.
 **In-river features are not a permanent impact to navigation.
 ***Coordinate System: 1983 California State Plane II (Feet)
 **** Existing Point of Diversion is approximate based on the "Permit for Diversion and Use of Water: Amended Permit 1648 - A5630"
 ***** Intake coordinates are not field verified

Statutory Delta Boundary

PACIFIC OCEAN

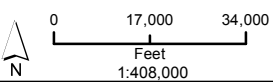

Sources: Legal Delta Boundary, DWR 2009; Proposed and Existing Points of Diversions (DWR 2015); USGS 24k Quad; NAD 1983 State Plane California II FIPS 0402 (Feet)



Prepared by Crystal Bowles; Reviewed by Steve Brockhoff

Map 5 of 5 - Delta Overview
State Water Resources Control Board
Petitions for Change in Points of Diversion
California WaterFix

DWR Permit Numbers: 16478, 16479, 16481, 16482
Reclamation Permit Numbers: 11315, 11316, 12721, 12722, 12723, 11967, 11968, 11969, 11971, 11973, 12364



T:\WG\38\GIS_38_00\GISRequest_11\FID\Deliverable_10\FMGT103_14\MGT103_14_SWRCB_DiversionPetition_201509_MYLAR_Content.mxd 2015910

Legend

- Interstate
- State Highway/Route
- Railroad
- Public Land Survey System Section
- Quarter-Quarter Section
- Water

Proposed Engineering Facilities and Footprint (Preliminary)

- Intake - Upstream point
- Permanent Access
- Temporary Access
- Tunnel

- Intake
- Permanent Subsurface Impact
- Permanent Surface Impact
- Temporary Surface Impact

*Surface impacts are not expected to result from subsurface features.
 **In-river features are not a permanent impact to navigation.
 ***Coordinate System: 1983 California State Plane II (Feet)
 **** Existing Point of Diversion is approximate based on the "Permit for Diversion and Use of Water: Amended Permit 1648 - A5630"
 ***** Intake coordinates are not field verified

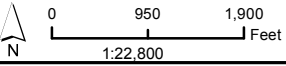
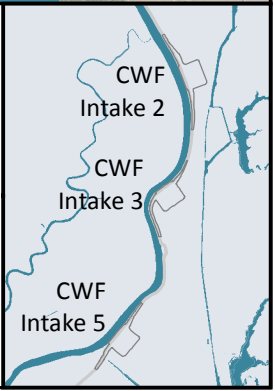

Sources: Legal Delta Boundary, DWR 2009; DWR DHCCP Engineering (rev 5a); NAIP 2014; USGS 24k Quad; NAD 1983 State Plane California II FIPS 0402 (Feet)



Prepared by Crystal Bowles;
 Reviewed by Steve Brockhoff

State Water Resources Control Board
Petitions for Change in Points of Diversion
California WaterFix

DWR Permit Application Numbers: 16478, 16479, 16481, 16482
Reclamation Permit Application Numbers: 11315, 11316, 12721, 12722, 12723, 11967, 11968, 11969, 11971, 11973, 12364

Intake 2

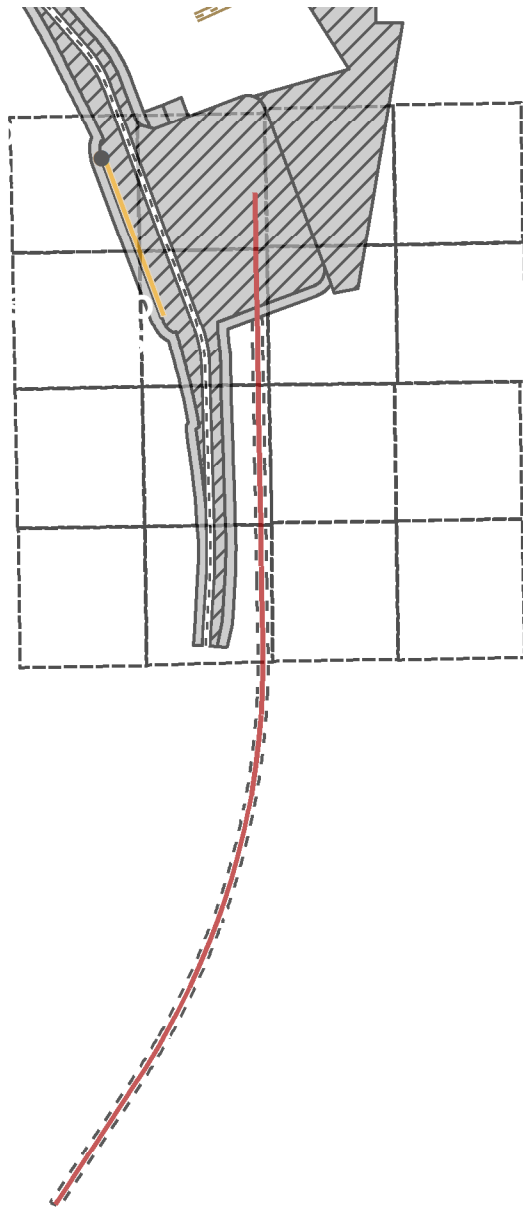

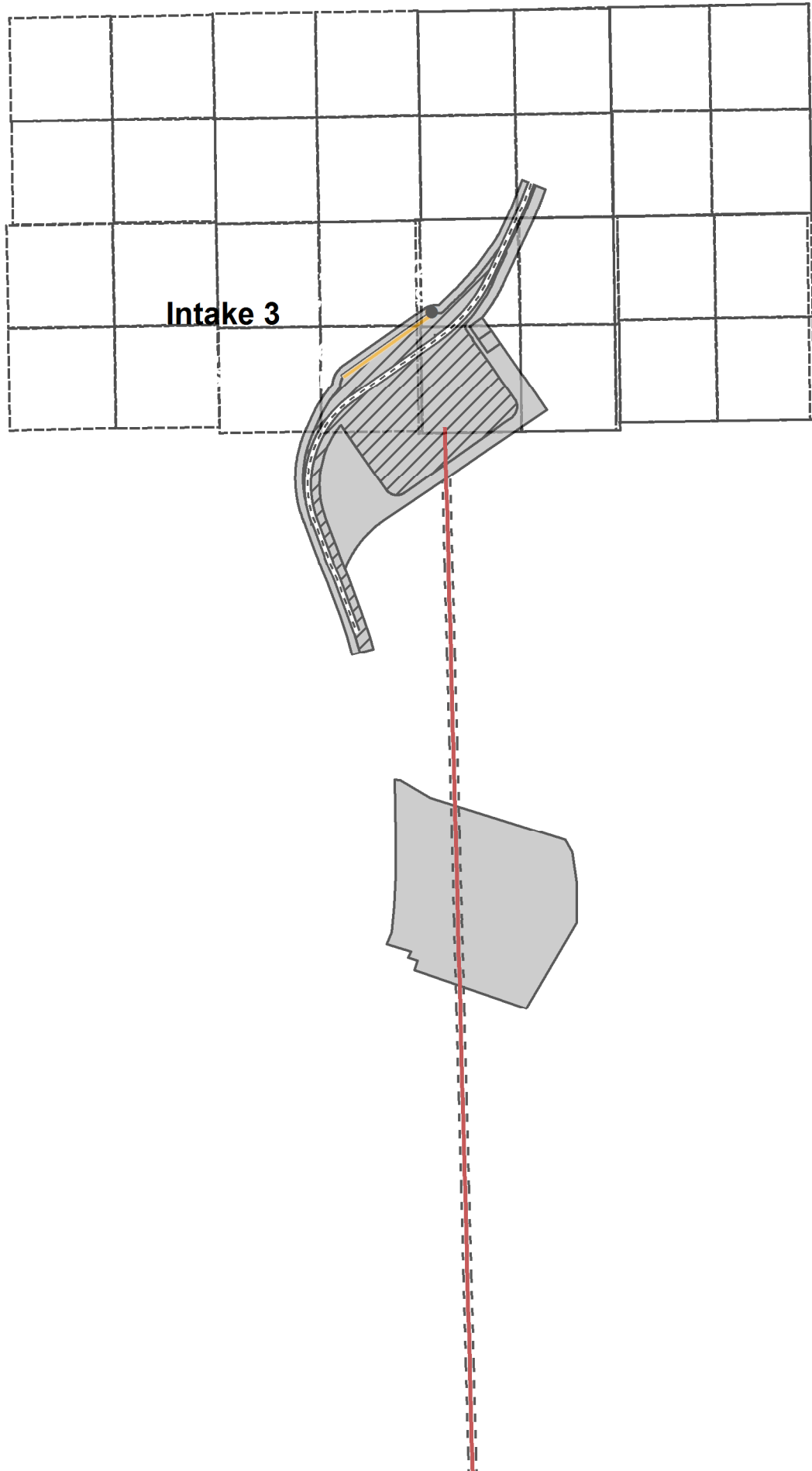

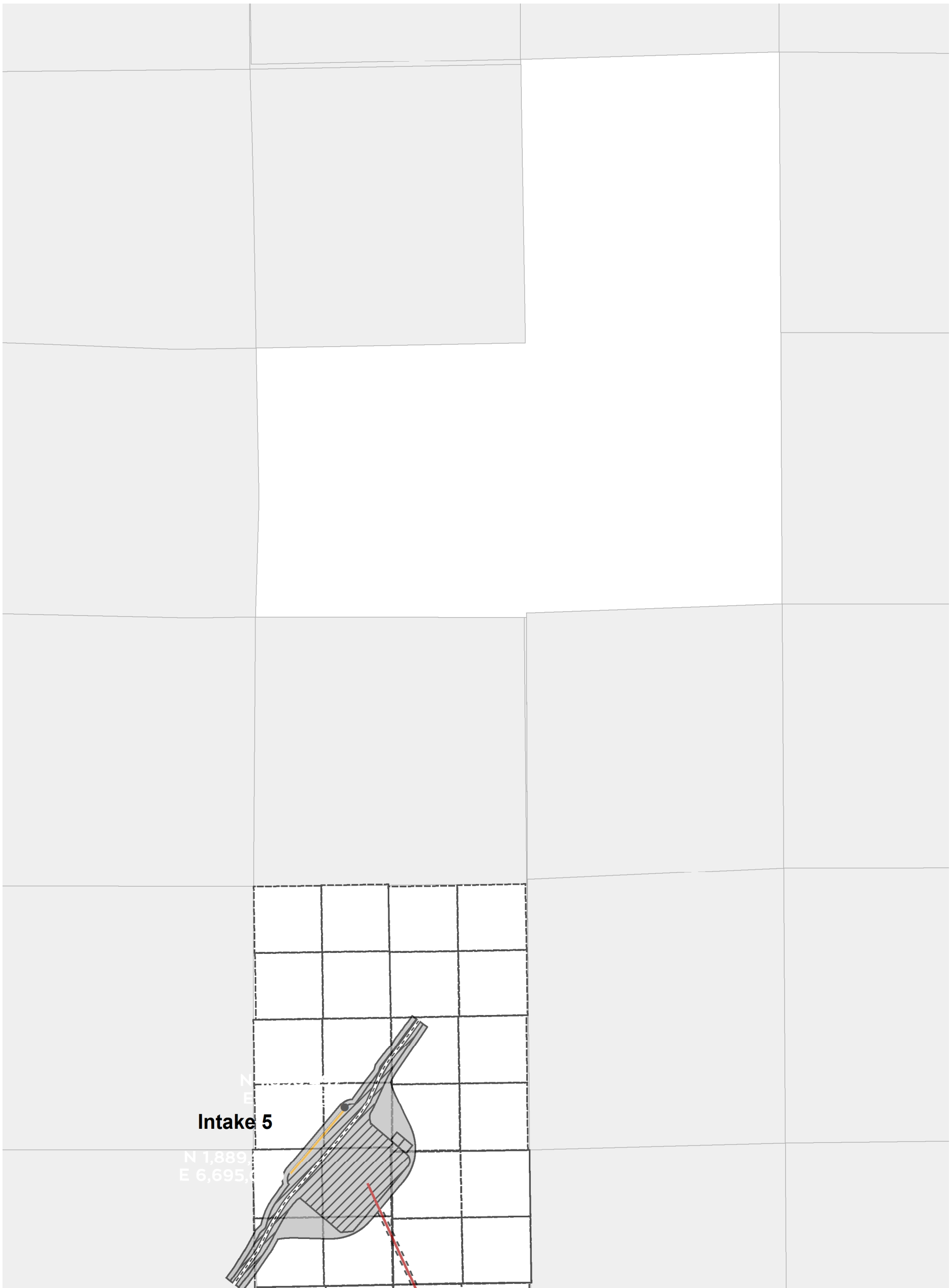

Intake 5

N 1,889
E 6,695

