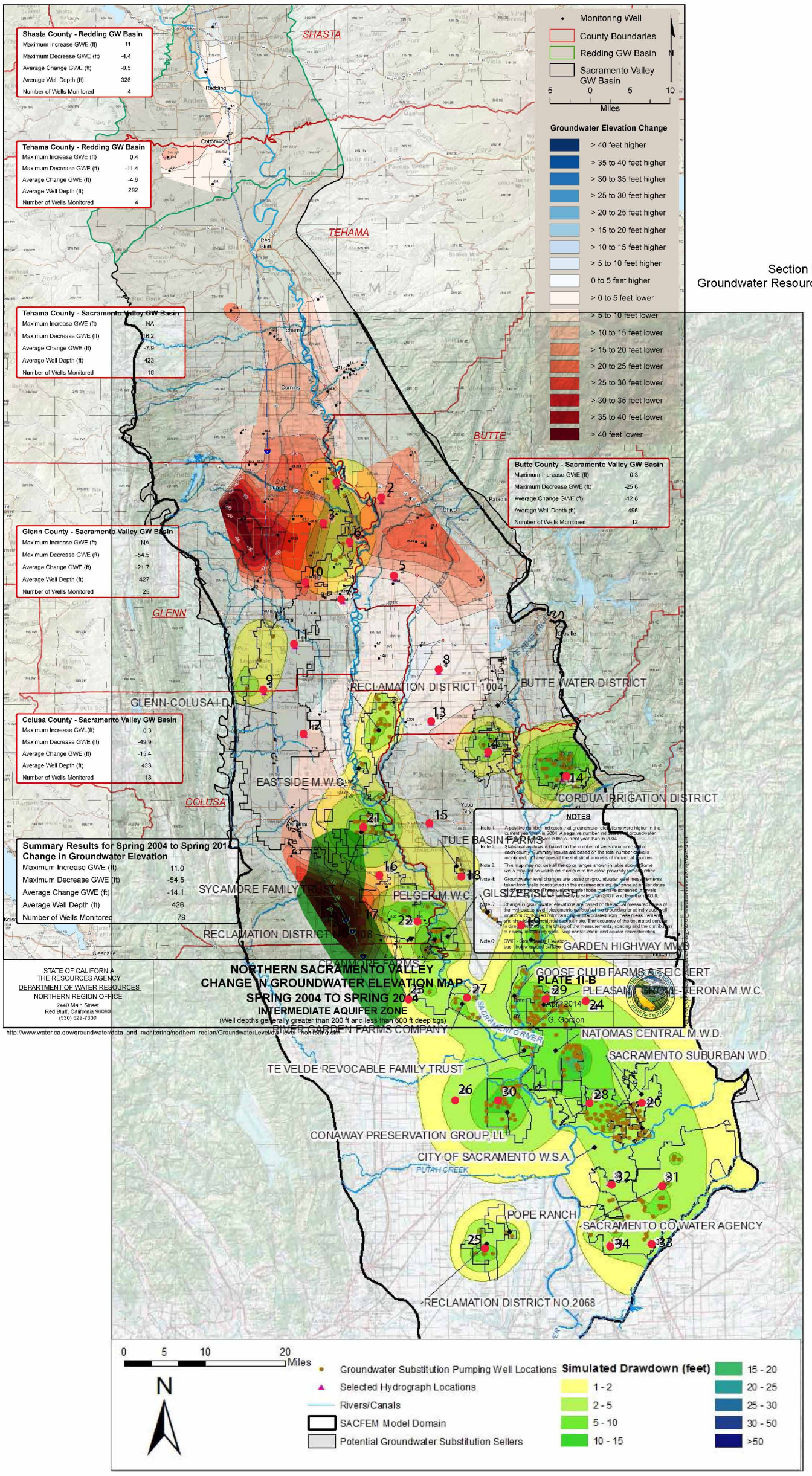

Figure 3.3-30. Simulated Change in Groundwater Head (Aquifer depth Approximately 200-300 feet), Based on September 1990 Hydrologic Conditions

Composite map of DWR's spring 2004 to spring 2014 groundwater elevation change for intermediate aquifer zone in Sacramento Valley, wells depths greater than 200 feet and less than 600 feet, bgs, map Plate 11-B, April 2014, and SACFEM2013-1990 hydrologic conditions simulations for aquifer depth approximately 200 to 300 feet shown in Figure 3.3-30, from 10-Year BOR/SLDMWA DEIS/EIR.