

Flood Diversion Reporting Form: Executive Order N-4-23

Use this form to report information regarding
If you have questions, email

[Executive Order N-4-23](#)

FloodDiversion@waterboards.ca.gov

Please attach verification of information provided to email submittal, as necessary.

1 Please indicate initial or final report:

Initial Report Final Report

Date This Report was prepared: **3.23.23**

2 Diverter information:

Name: **Larry Pietrowski**

Email Address: **Larryp.costaviewfarms@gmail.com**

Job Title: **owner**

Entity Name: **Costa View Farms**

3 Name of local entity (flood control agency, city or county) identifying risk of flooding downstream:

Madera County

Identify the imminent risks triggering diversions under sub-paragraph b

property

Where local entity provided public notice:

email

4 Provide an estimate, as of the report's date, of the amount of flood flows diverted (in acre-feet) utilizing Executive Order N-4-23:

1,700

5 Date diversion commenced (begin):

3/10/2023

Date diversion ceased (end):

(For Preliminary: Leave blank)

The Department of Water Resources maintains an online application that can be used to help identify GPS coordinates, APNs, acres, GSA information, and develop a map. Please visit this link for more information. The SGMA Data Viewer has the functionality to support information for questions 6,7, and 8. Please visit this link for more information:

6

Please provide locations of all points of diversion (latitude /longitude), associated inundation areas (acres), and associated assessor parcel numbers (APNs).

GPS Coordinates

	Latitude	Longitude
POD #1	see attached	
POD #2		
POD #3		
POD #4		
POD #5		

(*Please list additional PODs here as necessary).

Please provide an estimate of the maximum area of inundation (acres):

Please list APNs that could be/were inundated by the intentional flooding activity:

7 Attach map showing associated inundation areas.

8 You must also provide this report to the Groundwater Sustainability Agency(s) (GSAs) for basin receiving recharge.

Identify GSAs you will notify:

Date will notify:

(You may choose to provide GSAs notification as cc's on your submittal email)

Instructions for submittal:

Save this report with title of Entity Name (abbreviation ok) and date prepared (e.g. MMWD_03252023)

Prepare an email addressed to: FloodDiversion@waterboards.ca.gov

Attach this excel file and your map to email and submit.

Reports received will be web posted here:

https://www.waterboards.ca.gov/waterrights/water_issues/programs/groundwater-recharge/

Point of Diversion	Latitude	Longitude	Accessors Parcel Number
POD #6	36°59'20"N	120°15'24"W	023-240-002
POD #7	36°58'54"N	120°15'24"W	023-230-004
POD #8	36°58'53"N	120°15'23"W	023-230-004
POD #11-5	36°58'33"N	120°21'22"W	230-250-007
POD #14-1	36°59'46"N	120°17'32"W	230-220-001
POD #14-8	36°59'46"N	120°18'15"W	230-220-001
POD #14-11	36°58'27"N	120°18'35"W	043-045-006
POD #15-1	36°59'46"N	120°17'00"W	023-230-004
POD #16-6	36°58'29"N	120°16'26"W	023-230-004
POD #51	36°58'33"N	120°15'23"W	023-230-004

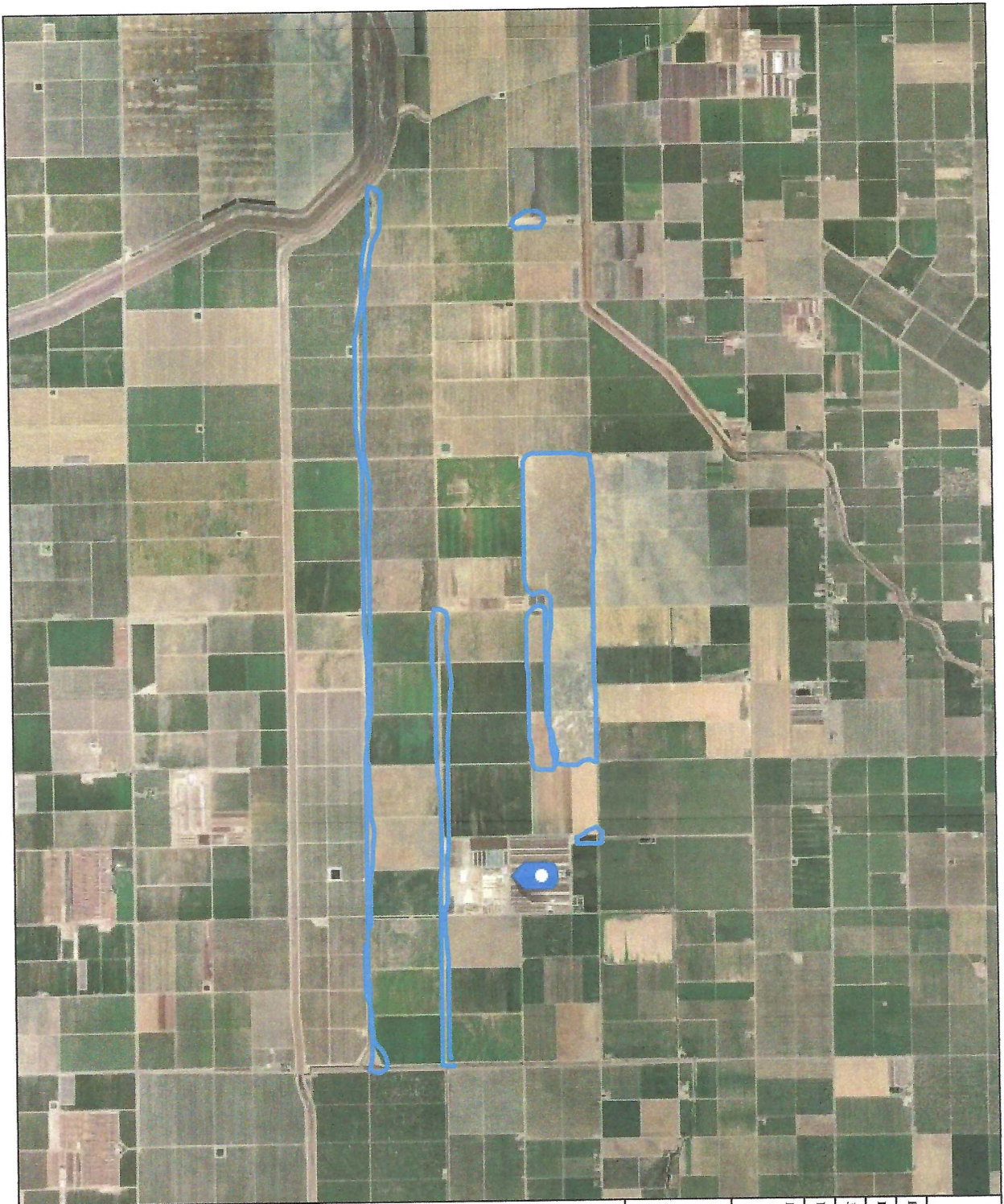

Prepared By:

Figure:

Job No.:

Date:

File:



Datum: WGS 1984
Projection: Mercator
Auxiliary
Zone:
Units: Mile
Source:

