

State of California  
State Water Resources Control Board  
DIVISION OF WATER RIGHTS  
1001 I Street, 14<sup>th</sup> Floor, Sacramento, CA 95814  
P.O. Box 2000, Sacramento, CA 95812-2000  
Info: (916) 341-5300, Fax: (916) 341-5431, www.waterboards.ca.gov/waterrights

RESOURCE  
OFFICE  
JUL -6 PM 12:28

INITIAL STATEMENT OF WATER DIVERSION AND USE

NOTE: A Statement is not a Water Right  
This Statement should be typewritten or legibly written in ink and submitted to the address above.  
A separate statement must be filed for each point of diversion.

An (\*) indicates a required section. Required sections must be completed for the Statement to be accepted.

\*A. Claimant/Agent Information

Claimant/Owner:	Agent:
RICHARD JENNINGS	SAME
Mailing Address	Mailing Address
HCM #2 BOX 304	
CONBY, CA, 96015	
Phone No. 530-233-4750	Phone No.
Fax No.	Fax No.
E-mail Address:	E-mail Address:

\*B. Water is diverted and used under the claim of: Riparian claim  Pre 1914 claim \_\_\_ Court Decree No. \_\_\_  
Other (explain):

\*C. Name of the body of water at the point of diversion  
WHITE CABIN CREEK - SHEEP CORRAL CREEK  
Tributary to WILSON CREEK

\*D. Point of diversion is located within GLENN County on Assessor's Parcel No. 020-22-0-001-9  
being within the SW 1/4 of SW 1/4 of Section 18, of Township 20N, Range 3W MD B&M.  
Provide the location of the point of diversion using the California Coordinate System (NAD 1983) or Latitude / Longitude measurements.

**Identify the point of diversion and outline the place of use on a United States Geological Survey (USGS) topographic map and submit the map with the Statement.**

Name of the diversion works is \_\_\_\_\_ Related Water Right(s) RIPARIAN

E. Do you own the land at the point of diversion? Yes  No \_\_\_ If No, please provide the name and address of the land owner at the point of diversion: \_\_\_\_\_

\*F. Capacity of diversion works 6 (cfs, gpm, or gpd) Capacity of storage tanks or reservoir \_\_\_\_\_ (gallons or acre-feet)  
Type of diversion facility: Gravity  Creek Pump \_\_\_\_\_ Well Pump \_\_\_\_\_  
Method of measurement: Weir \_\_\_\_\_ Flume \_\_\_\_\_ In line flow meter \_\_\_\_\_ Electric Meter \_\_\_\_\_ Estimate

**NOTE: \* Monthly report below is optional until January 1, 2012, at which time the information becomes mandatory.**

\*Provide the maximum rate of diversion achieved in each month in the table below as measured in: cfs \_\_, gpm \_\_, or gpd \_\_

Year	Jan	Feb	Mar	Apr	May	June	July	Aug	Sept	Oct	Nov	Dec

5023091

\*G. Provide the quantity of water diverted each month in the table below as measured in: Gallons \_\_\_ Million gallons \_\_\_ Acre-feet \_\_\_

Year	Jan	Feb	Mar	Apr	May	June	July	Aug	Sept	Oct	Nov	Dec	Total Annual

H. Annual water use in recent years: Maximum \_\_\_\_\_ (gallons or acre-feet) Minimum \_\_\_\_\_ (gallons or acre-feet)

State the year of first use at diversion site or storage facility 1985

\*I. Beneficial water use is for: (example, number of acres and type of crop irrigated, average number of persons served, number of stock watered, etc.) 600 ACRES OF CROP LAND, RICE, ALMONDS, & ROW CROPS

\*J. General description and location of the place of use shall be identified using a USGS topographic map, or if assigned, may be provided using the public land description to the nearest 40 acre parcel accompanied by the County Assessor's parcel map.

PARCEL # 020-22-0-001-9

SECTION 18, TOWNSHIP 20N <sup>RANGE</sup> 3W MDB&M

K. Please answer only those questions below that are applicable to your project.

1. Conservation of water
  - a. Describe any water conservation efforts you have in place REGULATION SYSTEM (SUMP)
2. Water quality and wastewater reclamation
  - a. Are you now or have you been using reclaimed water from a wastewater treatment facility, desalination facility or water polluted by waste to a degree that unreasonably affects such water for other beneficial uses? YES \_\_\_ NO \_\_\_
3. Conjunctive use of surface water and groundwater
  - a. Are you using groundwater in lieu of surface water? YES \_\_\_ NO X USE GROUNDWATER WHEN SHORT OF SURFACE WATER

I declare under penalty of perjury that the information in this report is true to the best of my knowledge and belief.

\*DATE: 6-28-10, at CANBY, California

\*SIGNATURE: R. Jennings

\*PRINTED NAME: RICHARD, L. JENNINGS  
(first name) (middle initial) (last name)

COMPANY NAME: \_\_\_\_\_

**GENERAL INFORMATION PERTAINING TO WATER RIGHTS IN CALIFORNIA**

There are two principal types of surface water rights in California. They are riparian and appropriative rights.

A riparian right enables an owner of land bordering a natural lake or stream to take and use water on his riparian land. Riparian land must be in the same watershed as the water source and must never have been severed from the source of supply by an intervening parcel without reservation of the riparian right to the severed parcel. Generally, a riparian water user must share the water supply with other riparian users. Riparian rights may be used to divert the natural flow of a stream but may not be used to 1) store water for later use 2) divert water which originates in a different watershed 3) divert water released from storage, or 4) divert return flows from groundwater use.

An appropriative right is required for use of water on non-riparian land and for storage of water. Generally, appropriative rights may be exercised only when there is a surplus not needed by riparian water users. After the formation of the California Water Commission in December 1914, new appropriators have been required to obtain a permit or license from the State.

Statements of Water Diversion and Use must be filed by a riparian and/or pre-1914 appropriative water user. The filing of a statement 1) provides a record of water use, 2) enables the State to notify such users if someone proposes a new appropriation upstream from their diversion, and 3) assists the State in determining if additional water is available for future appropriators.

The above discussion is provided for general information. For more specific information concerning water rights, please visit the website [http://www.waterboards.ca.gov/waterrights/water\\_issues/programs/diversion\\_use/](http://www.waterboards.ca.gov/waterrights/water_issues/programs/diversion_use/), or write to this office.

WR-100

BM

172

154

591

Sheep

WILSON  
Creek

591

13

18

Co rd D

Corral

160

POINT  
OF DIVERSION

BM

162

155

Co Rd 39

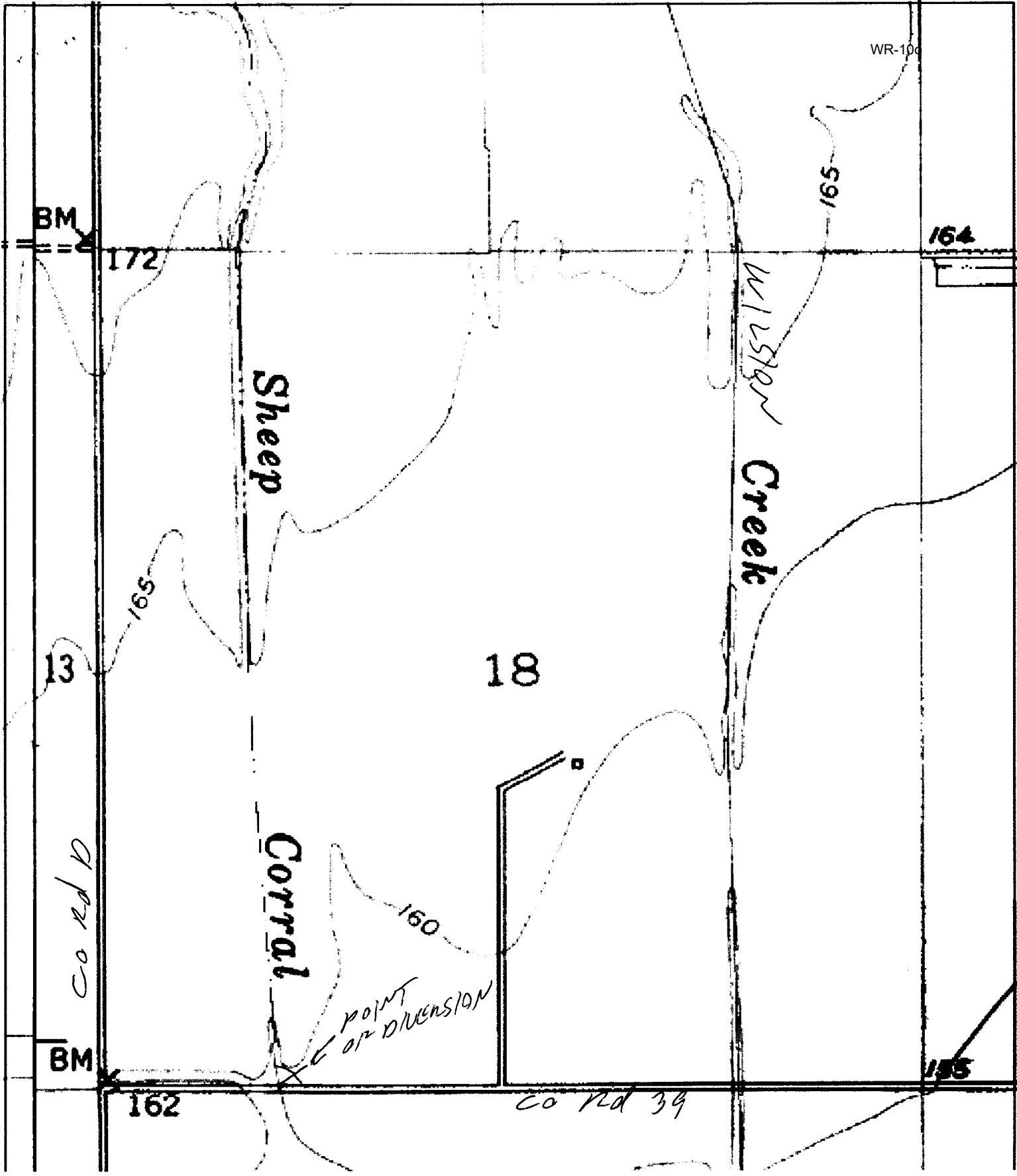

**State of California**  
**State Water Resources Control Board**  
**DIVISION OF WATER RIGHTS**  
 1001 I Street, 14<sup>th</sup> Floor, Sacramento, CA 95814  
 P.O. Box 2000, Sacramento, CA 95812-2000  
 Info: (916) 341-5431, Fax: (916) 341-5400, www.waterboards.ca.gov/waterrights

**INITIAL STATEMENT OF WATER DIVERSION AND USE**  
**NOTE: A Statement is not a Water Right**

This Statement should be typewritten or legibly written in ink and submitted to the address above.  
 A separate statement must be filed for each point of diversion.

7/5/11  
TL

An (\*) indicates a required section. Required sections must be completed for the Statement to be accepted.

**\*A. Claimant/Agent Information**

Claimant/Owner:	Agent:
RICHARD JENNINGS	
Mailing Address	Mailing Address
HCR #2 Box 304	
CANBY CA. 97005	
Phone No. 530-233-4750	Phone No.
Fax No.	Fax No.
E-mail Address:	E-mail Address:

**\*B. Water is diverted and used under the claim of:** Riparian claim  Pre 1914 claim  Court Decree No \_\_\_\_\_  
 Note, if you have an application on file for a water right or have an existing license, please provide your application number \_\_\_\_\_  
 Other (explain): \_\_\_\_\_

**\*C. Name of the body of water at the point of diversion**  
WHITE CANYON CREEK - SHEEP CANYON CREEK  
 Tributary to WILSON CREEK TO CALUSA DRAIN

**\*D. Point of diversion is located within** GLENN County on Assessor's Parcel No. 020-220-001-9  
 being within the SW 1/4 of SW 1/4 of Section 18, of Township 20N, Range 3W, MP B&M.  
 Provide the location of the point of diversion using the California Coordinate System (NAD 1983) or Latitude / Longitude measurements.  
39°34'59" 122°14'30"

**Identify the point of diversion and outline the place of use on a United States Geological Survey (USGS) topographic map and submit the map with the Statement.**

Name of the diversion works is \_\_\_\_\_ Related Water Right(s) CHLAND ANTOIS W.P.

**E. Do you own the land at the point of diversion?** Yes  No  If No, please provide the name and address of the land owner at the point of diversion: \_\_\_\_\_

**\*F. Capacity of diversion works** 6 (cfs, gpm, or gpd) Capacity of storage tanks or reservoir \_\_\_\_\_ (gallons or acre-feet)  
 Type of diversion facility: Gravity  Creek Pump \_\_\_\_\_ Well Pump \_\_\_\_\_  
 Method of measurement: Weir \_\_\_\_\_ Flume \_\_\_\_\_ In line flow meter \_\_\_\_\_ Electric Meter \_\_\_\_\_ Estimate

**NOTE: \*Monthly report below is optional until January 1, 2012, at which time the information becomes mandatory.**

\*Provide the maximum rate of diversion achieved in each month in the table below as measured in: cfs gpm or gpd

Year	Jan	Feb	Mar	Apr	May	June	July	Aug	Sept	Oct	Nov	Dec

S023091

\*G. Provide the quantity of water diverted each month in the table below as measured in: Gallons Million gallons Acre-feet

Year	Jan	Feb	Mar	Apr	May	June	July	Aug	Sept	Oct	Nov	Dec	Total Annual

H. Annual water use in recent years: Maximum \_\_\_\_\_ (gallons or acre-feet) Minimum \_\_\_\_\_ (gallons or acre-feet)

State the year of first use at diversion site or storage facility 1985

\*I. Beneficial water use is for: (example, number of acres and type of crop irrigated, average number of persons served, number of stock watered, etc.) 600 ACRES OF CROP LAND, RICE, ALIAP & MOWCROPS

\*J. General description and location of the place of use shall be identified using a USGS topographic map, or if assigned, may be provided using the public land description to the nearest 40 acre parcel accompanied by the County Assessor's parcel map.

PARCEL # 020-22-0-001-9  
SECTION 18 T20N R3W M0B1M

K. Please answer only those questions below that are applicable to your project.

1. Conservation of water
  - a. Describe any water conservation efforts you have in place SUMP & RETURN WATER SYSTEM
2. Water quality and wastewater reclamation
  - a. Are you now or have you been using reclaimed water from a wastewater treatment facility, desalination facility or water polluted by waste to a degree that unreasonably affects such water for other beneficial uses? YES  NO
3. Conjunctive use of surface water and groundwater
  - a. Are you using groundwater in lieu of surface water? YES  NO

I declare under penalty of perjury that the information in this report is true to the best of my knowledge and belief.

\*DATE: 6-28-10 at CANBY, California

\*SIGNATURE: M. Jennings

\*PRINTED NAME: MICHAEL L. JENNINGS  
(first name) (middle Initial) (last name)

COMPANY NAME: \_\_\_\_\_

**GENERAL INFORMATION PERTAINING TO WATER RIGHTS IN CALIFORNIA**

There are two principal types of surface water rights in California. They are riparian and appropriative rights.

A riparian right enables an owner of land bordering a natural lake or stream to take and use water on his riparian land. Riparian land must be in the same watershed as the water source and must never have been severed from the source of supply by an intervening parcel without reservation of the riparian right to the severed parcel. Generally, a riparian water user must share the water supply with other riparian users. Riparian rights may be used to divert the natural flow of a stream but may not be used to 1) store water for later use 2) divert water which originates in a different watershed 3) divert water released from storage, or 4) divert return flows from groundwater use.

An appropriative right is required for use of water on non-riparian land and for storage of water. Generally, appropriative rights may be exercised only when there is a surplus not needed by riparian water users. After the formation of the California Water Commission in December 1914, new appropriators have been required to obtain a permit or license from the State.

Statements of Water Diversion and Use must be filed by a riparian and/or pre-1914 appropriative water user. The filing of a statement 1) provides a record of water use, 2) enables the State to notify such users if someone proposes a new appropriation upstream from their diversion, and 3) assists the State in determining if additional water is available for future appropriators.

The above discussion is provided for general information. For more specific information concerning water rights, please visit the website [http://www.waterboards.ca.gov/waterrights/water\\_issues/programs/diversion\\_use/](http://www.waterboards.ca.gov/waterrights/water_issues/programs/diversion_use/), or write to this office.

*Dimension*

**S023091**

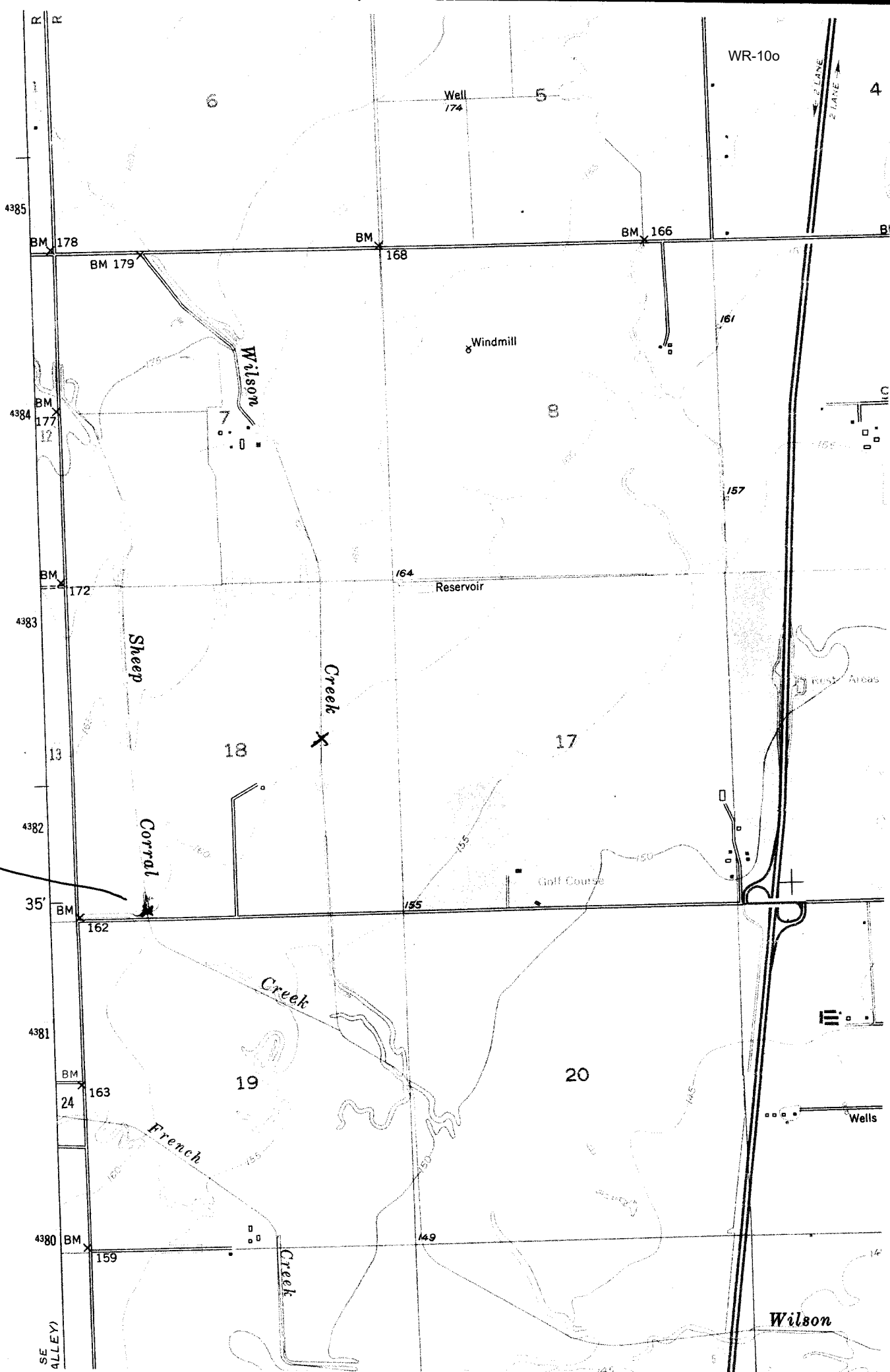

# Contact Report

Claimant/Agent: Richard Jennings

Contact #: \_\_\_\_\_

Temporary statement # (if applicable; i.e. 2012-206): \_\_\_\_\_

### Contact Attempts:

Date/ Time	Contacted By	Person Contacted	Reason for Contact	Result of Contact
-----	-----	-----	-----	-----

### Conversions:

Capacity of diversion works: 6 CFS

Capacity of storage: blank

Quantity of Water Diverted: \_\_\_\_\_

Water use in recent years: Maximum \_\_\_\_\_ Minimum \_\_\_\_\_

Latitude/Longitude: \_\_\_\_\_

### Statement Processing:

	Date	Completed by
Entered into eWRIMS:	-----	-----

Plotted:

POD ID#: 60536

### Additional Comments:

Incomplete

~~(Conflicting Conflicting POD)~~  
POU

*[Signature]* 9/4/13  
2010 Deficiency - Cycle 1