



STATE WATER RESOURCES CONTROL BOARD

2012 JAN 10 AM 10:45



WR-10q
EDMUND G. BROWN JR.
GOVERNOR



MATTHEW RODRIGUEZ
SECRETARY FOR ENVIRONMENTAL PROTECTION

State Water Resources Control Board DIV OF WATER RIGHTS SACRAMENTO

August 4, 2011

In Reply Refer to:
vgregory:DEF341

Richard Jennings
HCR #2, Box 304
Canby, CA 96015

DEFICIENCY IN STATEMENT(S) OF WATER DIVERSION AND USE

CLAIMANT: Richard Jennings
DIVERSION(S) FROM: Wilson Creek — ~~WILSON~~ CREEK
DIVERSION WORKS NAME(S): unnamed *WILSON*

The State Water Resources Control Board, Division of Water Rights (Division), received your Statement(s) of Water Diversion and Use [Statement(s)] on 7/6/2010. Your Statement(s) have not been assigned identification number(s) because of incomplete information.

Division staff reviewed the content of your Statement(s) and found the following item(s) inadequate to address statutory requirements. Please provide the required information on the enclosed copy of your original Statement(s) and resubmit to the Division. **IMPORTANT: To ensure proper processing of your claim, please return this deficiency letter with your completed Statement(s).**

	The proper form was not used. Please complete and submit the enclosed Statement form.
	NAME AND ADDRESS: Provide the name, mailing address, and telephone number of the diverter and of the person filing the Statement if different than the diverter.
	SOURCE: Identify the name of the stream or other source from which water is diverted, and the name of the next major stream or other body of water to which the source is tributary.
X	<p>POINT OF DIVERSION (POD):</p> <p><input type="checkbox"/> Identify the quarter-quarter section, Section, Township, and Range of your POD. Provide the Assessor's Parcel Number if known.</p> <p><input checked="" type="checkbox"/> Provide the location of the POD using: (1) the California Coordinate System (NAD 1983) OR (2) Latitude/Longitude measurements OR (3) identify the POD on a United States Geological Survey (USGS) topographic map. Attach the map to the Statement and return. The same map may also be used to outline your place of use.</p> <p><input type="checkbox"/> Only one POD is allowed per Statement; the Statement submitted contains multiple PODs. Please submit a separate Statement of Diversion and Use for each POD.</p>
	PLACE OF USE (POU): Describe the location of the place of water use.

CHARLES R. HOPPIN, CHAIRMAN | THOMAS HOWARD, EXECUTIVE DIRECTOR

1001 I Street, Sacramento, CA 95814 | Mailing Address: P.O. Box 100, Sacramento, CA 95812-0100 | www.waterboards.ca.gov



S023270

<p>X</p> <p>X</p>	<p>MAP:</p> <p><input checked="" type="checkbox"/> The location of the POU must be outlined on a USGS map ¹ as described in the Water Code section 5103 (c). Attach the map to the Statement and return.</p> <p><input checked="" type="checkbox"/> The map submitted is inadequate for the purposes of identifying the POU. Highlight the POU on a USGS topographic map or a public land description parcel map and attach the map to the Statement and return.</p>
	<p>CAPACITY OF DIVERSION: List the rate of diversion in cubic feet per second, gallons per minute, or gallons per day. Describe your diversion and identify whether water is pumped or flows by gravity. If you have a pre-1914 claim and have a storage reservoir, specify the capacity.</p>
	<p>BENEFICIAL WATER USE: Identify the type of water use whether for domestic, irrigation, stockwatering or other purposes. If water is used for domestic or municipal purposes, identify the population served. If water is used for irrigation, provide the acreage. If water is used for stockwatering, identify the type and number of stock.</p>
	<p>SIGNATURE AND DATE:</p> <p><input type="checkbox"/> The form was not signed and/or dated. Complete and return the enclosed form with a signature and/or date.</p> <p><input type="checkbox"/> Submitted forms must contain original signatures. Fax or electronic copies will not be accepted. Please sign and return the enclosed form with a signature and date.</p>
	<p>OTHER:</p>

The items on your Statement(s), as identified above, must be clarified and/or amended and submitted to the Division for proper processing of your Statement(s). If the Division does not receive the requested information within 60 days from the date of this letter, your Statement(s) will be considered incomplete.

Failure to file a complete statement for each diversion that occurred after January 1, 2009 may be subject to civil liabilities that carry a maximum fine of \$1,000 plus \$500 for each day the violation continues after 30 days of the State Water Board notification of the violation.

If you have questions, please contact Valerie Gregory at (916) 341-5408, or at vgregory@waterboards.ca.gov.

Sincerely,



Robert Rinker, Manager
Fee and Data Management Unit

¹ USGS topographic maps are available through a mapping service at: <http://www.topozone.com>, and at the Division.

State of California
State Water Resources Control Board
DIVISION OF WATER RIGHTS
 1001 I Street, 14th Floor, Sacramento, CA 95814
 P.O. Box 2000, Sacramento, CA 95812-2000
 Info: (916) 341-5300, Fax: (916) 341-5431, www.waterboards.ca.gov/waterrights

RESOURCE
 DIVISION
 PM 12:26
COPY
 DIV OF WATER RIGHTS

INITIAL STATEMENT OF WATER DIVERSION AND USE

NOTE: A Statement is not a Water Right

This Statement should be typewritten or legibly written in ink and submitted to the address above.

A separate statement must be filed for each point of diversion.

An (*) indicates a required section. Required sections must be completed for the Statement to be accepted.

***A. Claimant/Agent Information**

Claimant/Owner:	Agent:
RICHARD JENNINGS	
Mailing Address	Mailing Address
HC#2 BOX 304	
CONBY, CA 96015	
Phone No. 530-233-4750	Phone No.
Fax No.	Fax No.
E-mail Address:	E-mail Address:

***B. Water is diverted and used under the claim of:** Riparian claim Pre 1914 claim ___ Court Decree No. ___
 Other (explain):

***C. Name of the body of water at the point of diversion**
 WILSON CREEK

Tributary to CALUSA DRAIN

***D. Point of diversion is located within** GLENN County on Assessor's Parcel No. 020-220-001-9
 being within the SE 1/4 of NE 1/4 of Section 18, of Township 20N, Range 3W, MD B&M.

Provide the location of the point of diversion using the California Coordinate System (NAD 1983) or Latitude / Longitude measurements.

Identify the point of diversion and outline the place of use on a United States Geological Survey (USGS) topographic map and submit the map with the Statement.

Name of the diversion works is _____ Related Water Right(s) _____

E. Do you own the land at the point of diversion? Yes No ___ If No, please provide the name and address of the land owner at the point of diversion: _____

***F. Capacity of diversion works** 6 (cfs, gpm, or gpd) Capacity of storage tanks or reservoir _____ (gallons or acre-feet)

Type of diversion facility: Gravity Creek Pump ___ Well Pump ___

Method of measurement: Weir ___ Flume ___ In line flow meter ___ Electric Meter ___ Estimate

NOTE: * Monthly report below is optional until January 1, 2012, at which time the information becomes mandatory.

*Provide the maximum rate of diversion achieved in each month in the table below as measured in: cfs gpm ___ or gpd ___

Year	Jan	Feb	Mar	Apr	May	June	July	Aug	Sept	Oct	Nov	Dec
		20	20	20	20	20	20	20	20	20		

*G. Provide the quantity of water diverted each month in the table below as measured in: Gallons ___ Million gallons ___ Acre-feet ___

Year	Jan	Feb	Mar	Apr	May	June	July	Aug	Sept	Oct	Nov	Dec	Total Annual

COPY

H. Annual water use in recent years: Maximum 1,000 (gallons or acre-feet) Minimum 0 (gallons or acre-feet)

State the year of first use at diversion site or storage facility 1985

*I. Beneficial water use is for: (example, number of acres and type of crop irrigated, average number of persons served, number of stock watered, etc.) 6000 ACRES, RICE, NOW CROPS, ALPALPA HAY

*J. General description and location of the place of use shall be identified using a USGS topographic map, or if assigned, may be provided using the public land description to the nearest 40 acre parcel accompanied by the County Assessor's parcel map.

APN 020-220-001-9
SECTION 18 T20N12 3W MD B7M

K. Please answer only those questions below that are applicable to your project.

1. Conservation of water
 - a. Describe any water conservation efforts you have in place SUMP, RETURN WATER SYSTEM
2. Water quality and wastewater reclamation
 - a. Are you now or have you been using reclaimed water from a wastewater treatment facility, desalination facility or water polluted by waste to a degree that unreasonably affects such water for other beneficial uses? YES ___ NO X
3. Conjunctive use of surface water and groundwater
 - a. Are you using groundwater in lieu of surface water? YES ___ NO X

I declare under penalty of perjury that the information in this report is true to the best of my knowledge and belief.

*DATE: 6-28-10 at CANBY, California

*SIGNATURE: R. Jennings

*PRINTED NAME: RICHARD L. JENNINGS
(first name) (middle initial) (last name)

COMPANY NAME: _____

GENERAL INFORMATION PERTAINING TO WATER RIGHTS IN CALIFORNIA

There are two principal types of surface water rights in California. They are riparian and appropriative rights.

A riparian right enables an owner of land bordering a natural lake or stream to take and use water on his riparian land. Riparian land must be in the same watershed as the water source and must never have been severed from the source of supply by an intervening parcel without reservation of the riparian right to the severed parcel. Generally, a riparian water user must share the water supply with other riparian users. Riparian rights may be used to divert the natural flow of a stream but may not be used to 1) store water for later use 2) divert water which originates in a different watershed 3) divert water released from storage, or 4) divert return flows from groundwater use.

An appropriative right is required for use of water on non-riparian land and for storage of water. Generally, appropriative rights may be exercised only when there is a surplus not needed by riparian water users. After the formation of the California Water Commission in December 1914, new appropriators have been required to obtain a permit or license from the State.

Statements of Water Diversion and Use must be filed by a riparian and/or pre-1914 appropriative water user. The filing of a statement 1) provides a record of water use, 2) enables the State to notify such users if someone proposes a new appropriation upstream from their diversion, and 3) assists the State in determining if additional water is available for future appropriators.

The above discussion is provided for general information. For more specific information concerning water rights, please visit the website http://www.waterboards.ca.gov/waterrights/water_issues/programs/diversion_use/, or write to this office.

BM

172

164

Sheep

WILSON
Creek

POINT
OF DIVERSION

23
39' 35" N
122° 14' 9" W

18

165

13

160

Corral

cond 10

cond 39

BM

162

155

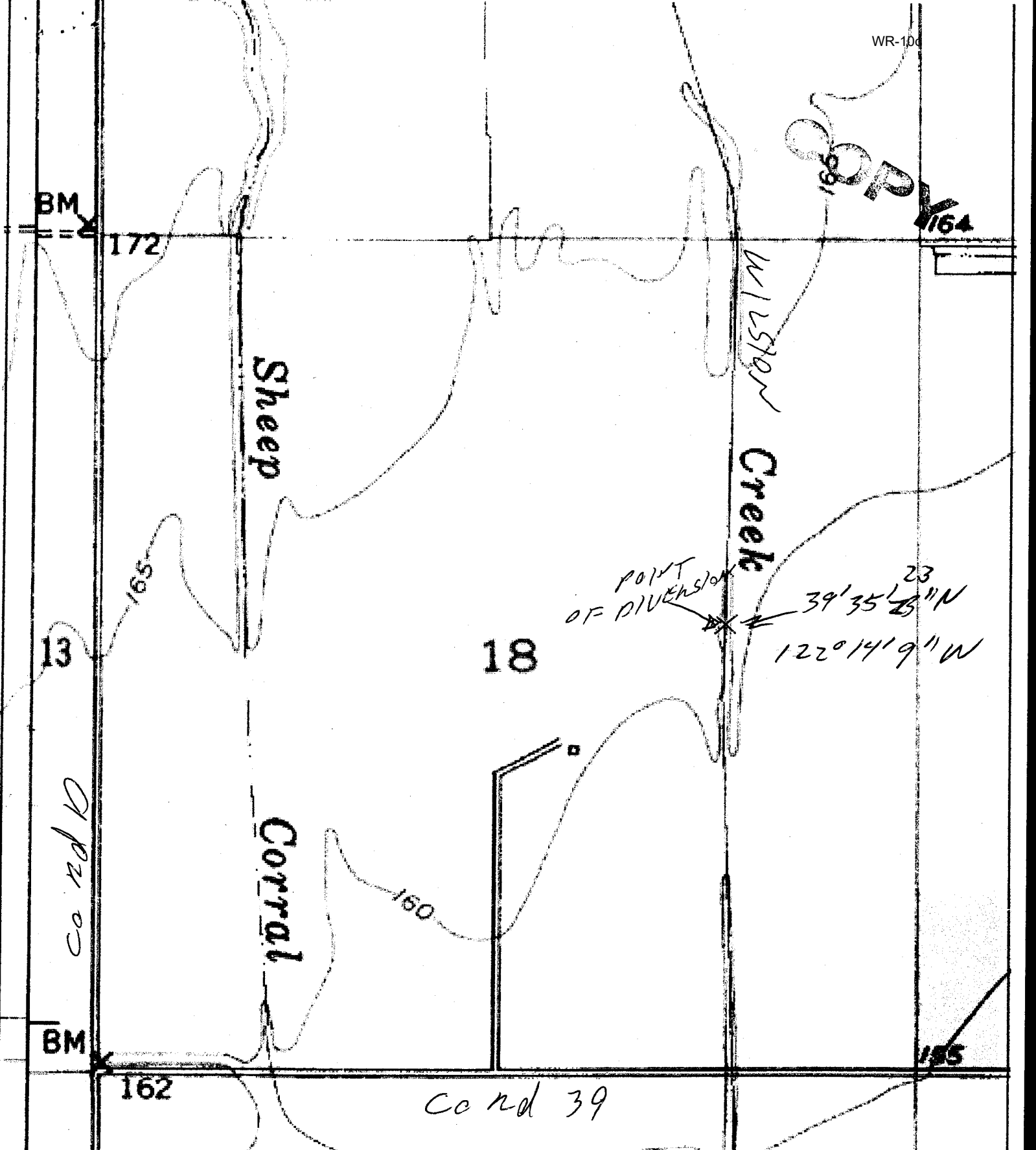



EDMUND G. BROWN JR.
GOVERNOR



MATTHEW RODRIGUEZ
SECRETARY FOR
ENVIRONMENTAL PROTECTION

State Water Resources Control Board

August 4, 2011

In Reply Refer to:
vgregory:DEF341

Richard Jennings
HCR #2, Box 304
Canby, CA 96015

DEFICIENCY IN STATEMENT(S) OF WATER DIVERSION AND USE

CLAIMANT: Richard Jennings

DIVERSION(S) FROM: Wilsien Creek

DIVERSION WORKS NAME(S): unnamed

The State Water Resources Control Board, Division of Water Rights (Division), received your Statement(s) of Water Diversion and Use [Statement(s)] on 7/6/2010. Your Statement(s) have not been assigned identification number(s) because of incomplete information.

Division staff reviewed the content of your Statement(s) and found the following item(s) inadequate to address statutory requirements. Please provide the required information on the enclosed copy of your original Statement(s) and resubmit to the Division. **IMPORTANT: To ensure proper processing of your claim, please return this deficiency letter with your completed Statement(s).**

	The proper form was not used. Please complete and submit the enclosed Statement form.
	NAME AND ADDRESS: Provide the name, mailing address, and telephone number of the diverter and of the person filing the Statement if different than the diverter.
	SOURCE: Identify the name of the stream or other source from which water is diverted, and the name of the next major stream or other body of water to which the source is tributary.
X	<p>POINT OF DIVERSION (POD):</p> <p><input type="checkbox"/> Identify the quarter-quarter section, Section, Township, and Range of your POD. Provide the Assessor's Parcel Number if known.</p> <p><input checked="" type="checkbox"/> Provide the location of the POD using: (1) the California Coordinate System (NAD 1983) OR (2) Latitude/Longitude measurements OR (3) identify the POD on a United States Geological Survey (USGS) topographic map. Attach the map to the Statement and return. The same map may also be used to outline your place of use.</p> <p><input type="checkbox"/> Only one POD is allowed per Statement; the Statement submitted contains multiple PODs. Please submit a separate Statement of Diversion and Use for each POD.</p>
	PLACE OF USE (POU): Describe the location of the place of water use.

CHARLES R. HOPPIN, CHAIRMAN | THOMAS HOWARD, EXECUTIVE DIRECTOR

1001 I Street, Sacramento, CA 95814 | Mailing Address: P.O. Box 100, Sacramento, CA 95812-0100 | www.wate

S023270

<p>X</p> <p>X</p>	<p>MAP:</p> <p><input checked="" type="checkbox"/> The location of the POU must be outlined on a USGS map ¹ as described in the Water Code section 5103 (c). Attach the map to the Statement and return.</p> <p><input checked="" type="checkbox"/> The map submitted is inadequate for the purposes of identifying the POU. Highlight the POU on a USGS topographic map or a public land description parcel map and attach the map to the Statement and return.</p>
	<p>CAPACITY OF DIVERSION: List the rate of diversion in cubic feet per second, gallons per minute, or gallons per day. Describe your diversion and identify whether water is pumped or flows by gravity. If you have a pre-1914 claim and have a storage reservoir, specify the capacity.</p>
	<p>BENEFICIAL WATER USE: Identify the type of water use whether for domestic, irrigation, stockwatering or other purposes. If water is used for domestic or municipal purposes, identify the population served. If water is used for irrigation, provide the acreage. If water is used for stockwatering, identify the type and number of stock.</p>
	<p>SIGNATURE AND DATE:</p> <p><input type="checkbox"/> The form was not signed and/or dated. Complete and return the enclosed form with a signature and/or date.</p> <p><input type="checkbox"/> Submitted forms must contain original signatures. Fax or electronic copies will not be accepted. Please sign and return the enclosed form with a signature and date.</p>
	<p>OTHER:</p>

The items on your Statement(s), as identified above, must be clarified and/or amended and submitted to the Division for proper processing of your Statement(s). If the Division does not receive the requested information within 60 days from the date of this letter, your Statement(s) will be considered incomplete.

Failure to file a complete statement for each diversion that occurred after January 1, 2009 may be subject to civil liabilities that carry a maximum fine of \$1,000 plus \$500 for each day the violation continues after 30 days of the State Water Board notification of the violation.

If you have questions, please contact Valerie Gregory at (916) 341-5408, or at vgregory@waterboards.ca.gov.

Sincerely,



Robert Rinker, Manager
Fee and Data Management Unit

¹ USGS topographic maps are available through a mapping service at: <http://www.topozone.com>, and at the Division.

**State of California
State Water Resources Control Board
DIVISION OF WATER RIGHTS**
1001 I Street, 14th Floor, Sacramento, CA 95814
P.O. Box 2000, Sacramento, CA 95812-2000
Info: (916) 341-5300, Fax: (916) 341-5431, www.waterboards.ca.gov/waterrights

6 PM 12: 20

INITIAL STATEMENT OF WATER DIVERSION AND USE

NOTE: A Statement is not a Water Right

This Statement should be typewritten or legibly written in ink and submitted to the address above.
A separate statement must be filed for each point of diversion.

An (*) indicates a required section. Required sections must be completed for the Statement to be accepted.

***A. Claimant/Agent Information**

Claimant/Owner: <u>RICHARD JENNINGS</u>	Agent:
Mailing Address: <u>1401 I ST BOX 2000 SACRAMENTO, CA 95812</u>	Mailing Address:
Phone No. <u>530-233-4750</u>	Phone No.:
Fax No.:	Fax No.:
E-mail Address:	E-mail Address:

***B.** Water is diverted and used under the claim of: Riparian claim Pre 1914 claim ___ Court Decree No. ___
Other (explain):

***C.** Name of the body of water at the point of diversion
WILSON CREEK

Tributary to COLUSA DRAIN

***D.** Point of diversion is located within GLENN County on Assessor's Parcel No. 020-220-001-9
being within the SE 1/4 of NE 1/4 of Section 18, of Township 20N, Range 3W, 40 B&M.

Provide the location of the point of diversion using the California Coordinate System (NAD 1983) or Latitude / Longitude measurements.

Identify the point of diversion and outline the place of use on a United States Geological Survey (USGS) topographic map and submit the map with the Statement.

Name of the diversion works is _____ Related Water Right(s) _____

E. Do you own the land at the point of diversion? Yes No ___ If No, please provide the name and address of the land owner at the point of diversion: _____

***F.** Capacity of diversion works 6 (cfs, gpm, or gpd) Capacity of storage tanks or reservoir _____ (gallons or acre-feet)

Type of diversion facility: Gravity Creek Pump ___ Well Pump ___

Method of measurement: Weir ___ Flume ___ In line flow meter ___ Electric Meter ___ Estimate

NOTE: * Monthly report below is optional until January 1, 2012, at which time the information becomes mandatory.

*Provide the maximum rate of diversion achieved in each month in the table below as measured in: cfs ___, gpm ___, or gpd ___

Year	Jan	Feb	Mar	Apr	May	June	July	Aug	Sept	Oct	Nov	Dec

S023270

*G. Provide the quantity of water diverted each month in the table below as measured in: Gallons ___ Million gallons ___ Acre-feet ___

Year	Jan	Feb	Mar	Apr	May	June	July	Aug	Sept	Oct	Nov	Dec	Total Annual

H. Annual water use in recent years: Maximum _____ (gallons or acre-feet) Minimum _____ (gallons or acre-feet)

State the year of first use at diversion site or storage facility 1985

*I. Beneficial water use is for: (example, number of acres and type of crop irrigated, average number of persons served, number of stock watered, etc.) 6000 ACRES, RICE, ROW CROPS, ALPALPA WAY

*J. General description and location of the place of use shall be identified using a USGS topographic map, or if assigned, may be provided using the public land description to the nearest 40 acre parcel accompanied by the County Assessor's parcel map.

APN 020-220-091-9
SECTION 18 T20N123W MB&M

K. Please answer only those questions below that are applicable to your project.

1. Conservation of water
 - a. Describe any water conservation efforts you have in place SUMP, RETURN WATER SYSTEM
2. Water quality and wastewater reclamation
 - a. Are you now or have you been using reclaimed water from a wastewater treatment facility, desalination facility or water polluted by waste to a degree that unreasonably affects such water for other beneficial uses? YES ___ NO ___
3. Conjunctive use of surface water and groundwater
 - a. Are you using groundwater in lieu of surface water? YES ___ NO ___

I declare under penalty of perjury that the information in this report is true to the best of my knowledge and belief.

*DATE: 6-28-10 at CANBY, California

*SIGNATURE: R. Jennings

*PRINTED NAME: RICHARD L. JENNINGS
(first name) (middle initial) (last name)

COMPANY NAME: _____

GENERAL INFORMATION PERTAINING TO WATER RIGHTS IN CALIFORNIA

There are two principal types of surface water rights in California. They are riparian and appropriative rights.

A riparian right enables an owner of land bordering a natural lake or stream to take and use water on his riparian land. Riparian land must be in the same watershed as the water source and must never have been severed from the source of supply by an intervening parcel without reservation of the riparian right to the severed parcel. Generally, a riparian water user must share the water supply with other riparian users. Riparian rights may be used to divert the natural flow of a stream but may not be used to 1) store water for later use 2) divert water which originates in a different watershed 3) divert water released from storage, or 4) divert return flows from groundwater use.

An appropriative right is required for use of water on non-riparian land and for storage of water. Generally, appropriative rights may be exercised only when there is a surplus not needed by riparian water users. After the formation of the California Water Commission in December 1914, new appropriators have been required to obtain a permit or license from the State.

Statements of Water Diversion and Use must be filed by a riparian and/or pre-1914 appropriative water user. The filing of a statement 1) provides a record of water use, 2) enables the State to notify such users if someone proposes a new appropriation upstream from their diversion, and 3) assists the State in determining if additional water is available for future appropriators.

The above discussion is provided for general information. For more specific information concerning water rights, please visit the website http://www.waterboards.ca.gov/waterrights/water_issues/programs/diversion_use/, or write to this office.

BM

172

164

591

Sheep

WILSON
Creek

591

POINT
OF DIVERSION

18

13

Co rd 10

Corral

150

BM

162

155

Co rd 39

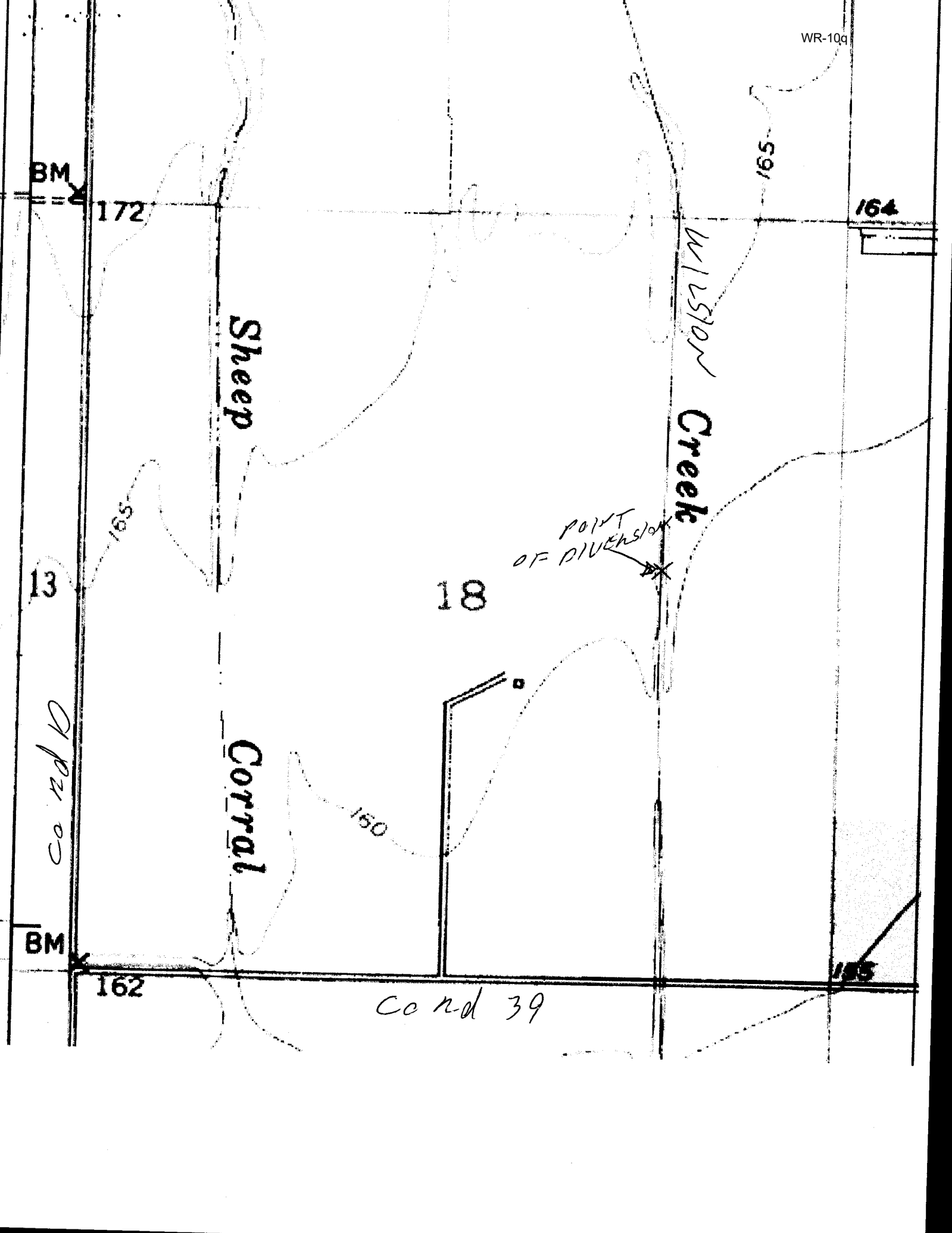

Contact Report

Claimant/Agent: Initial Filing

Contact #: _____

Temporary statement # (if applicable; i.e. 2012-206): 2010 def341

Contact Attempts:

Date/ Time	Contacted By	Person Contacted	Reason for Contact	Result of Contact
09/27/2013 3:21pm			Initial Filing	

Conversions:

Capacity of diversion works: 6cfs.

Capacity of storage: _____

Quantity of Water Diverted: 1,000af.

Water use in recent years: Maximum 1,000af. Minimum _____

Latitude/Longitude: 122deg 14'8.411W 39deg 35'23.853N

Statement Processing:

	Date	Completed by
Entered into eWRIMS:	09/27/2013	DCC
Plotted:	09/27/2013	DCC

POD ID#: 60728

Additional Comments:

S023270 Entered incomplete = no capacity of storage or place of use depicted upon map