

Plot 4/5/12 DS
Legal Delta

2010 JUN 29 AM 11:53

DIVISION OF WATER RIGHTS

State of California
State Water Resources Control Board
DIVISION OF WATER RIGHTS
1001 I Street, 14th Floor, Sacramento, CA 95814
P.O. Box 2000, Sacramento, CA 95812-2000
Info: (916) 341-5300, Fax: (916) 341-5431, www.waterboards.ca.gov/waterrights

INITIAL STATEMENT OF WATER DIVERSION AND USE

NOTE: A Statement is not a Water Right
This Statement should be typewritten or legibly written in ink and submitted to the address above.
A separate statement must be filed for each point of diversion.

An (*) indicates a required section. Required sections must be completed for the Statement to be accepted.

*A. Claimant/Agent Information

Claimant/Owner: Tuscany Research Institute	Agent: Clint Womack
Mailing Address 222 Via Marnell Way Las Vegas, NV 89119	Mailing Address P.O. Box 248 Holt, CA 95234
Phone No. (702) 739-2000	Phone No. (209) 464-2959
Fax No.	Fax No. (209) 464-3970
E-mail Address: cwomack@ccrcfarms.com	E-mail Address: cwomack@ccrcfarms.com

*B. Water is diverted and used under the claim of: Riparian claim Pre 1914 claim Court Decree No _____
Other (explain): _____

*C. Name of the body of water at the point of diversion
Middle River
Tributary to Sacramento San Joaquin Delta

*D. Point of diversion is located within San Joaquin County on Assessor's Parcel No. 129-040-43
being within the _____ 1/4 of _____ 1/4 of Section _____ of Township _____, Range _____, _____ B&M.
Provide the location of the point of diversion using the California Coordinate System (NAD 1983) or Latitude / Longitude measurements.
38.02.33.08N 121.31.55.34W

Identify the point of diversion and outline the place of use on a United States Geological Survey (USGS) topographic map and submit the map with the Statement.

Name of the diversion works is 7.1B Related Water Right(s) _____

E. Do you own the land at the point of diversion? Yes No _____ If No, please provide the name and address of the land owner at the point of diversion: _____

*F. Capacity of diversion works 14.52CFS (cfs, gpm, or gpd) Capacity of storage tanks or reservoir _____ (gallons or acre-feet)
Type of diversion facility: Gravity Creek Pump _____ Well Pump _____
Method of measurement: Weir _____ Flume _____ In line flow meter _____ Electric Meter _____ Estimate

NOTE: * Monthly report below is optional until January 1, 2012, at which time the information becomes mandatory.

*Provide the maximum rate of diversion achieved in each month in the table below as measured in: cfs _____, gpm _____, or gpd _____

Year	Jan	Feb	Mar	Apr	May	June	July	Aug	Sept	Oct	Nov	Dec

Additional copies of this form and water right information can be obtained at www.waterboards.ca.gov/waterrights.

S020995

5020995

BBID Exh. 264

*G. Provide the quantity of water diverted each month in the table below as measured in: Gallons _____ Million gallons _____ Acre-feet _____
 *Unmeasured - Estimated

Year	Jan	Feb	Mar	Apr	May	June	July	Aug	Sept	Oct	Nov	Dec	Total Annual
2009	439.59	112.78	176.48	181.25	186.46	323.57	382.90	301.07	192.96	114.48	431.75	407.91	3251.20

H. Annual water use in recent years: Maximum 5ACFT/AC (gallons or acre-feet) Minimum _____ (gallons or acre-feet)

State the year of first use at diversion site or storage facility Possibly 1800's

*I. Beneficial water use is for: (example, number of acres and type of crop irrigated, average number of persons served, number of stock watered, etc.) 281.40AC Migration Waterfowl Habitat in Rotation (WFAG) (A), 176.50AC Migration Waterfowl Habitat in Rotation (WFAG) (B), 79.60AC Corn (A), 218.90AC Corn (B), 61.70AC Corn (C), 46.00AC Milo

*J. General description and location of the place of use shall be identified using a USGS topographic map, or if assigned, may be provided using the public land description to the nearest 40 acre parcel accompanied by the County Assessor's parcel map.
See attached

K. Please answer only those questions below that are applicable to your project.

1. Conservation of water
 - a. Describe any water conservation efforts you have in place Good Farming Practices
Excess Water Returned to Delta
2. Water quality and wastewater reclamation
 - a. Are you now or have you been using reclaimed water from a wastewater treatment facility, desalination facility or water polluted by waste to a degree that unreasonably affects such water for other beneficial uses? YES NO
3. Conjunctive use of surface water and groundwater
 - a. Are you using groundwater in lieu of surface water? YES NO

I declare under penalty of perjury that the information in this report is true to the best of my knowledge and belief.

*DATE: 06/12/2010 at Stockton, California

*SIGNATURE: 

*PRINTED NAME: Clinton G Womack
(first name) (middle initial) (last name)

COMPANY NAME: Tuscany Research Institute

GENERAL INFORMATION PERTAINING TO WATER RIGHTS IN CALIFORNIA

There are two principal types of surface water rights in California. They are riparian and appropriative rights.

A riparian right enables an owner of land bordering a natural lake or stream to take and use water on his riparian land. Riparian land must be in the same watershed as the water source and must never have been severed from the source of supply by an intervening parcel without reservation of the riparian right to the severed parcel. Generally, a riparian water user must share the water supply with other riparian users. Riparian rights may be used to divert the natural flow of a stream but may not be used to 1) store water for later use 2) divert water which originates in a different watershed 3) divert water released from storage, or 4) divert return flows from groundwater use.

An appropriative right is required for use of water on non-riparian land and for storage of water. Generally, appropriative rights may be exercised only when there is a surplus not needed by riparian water users. After the formation of the California Water Commission in December 1914, new appropriators have been required to obtain a permit or license from the State.

Statements of Water Diversion and Use must be filed by a riparian and/or pre-1914 appropriative water user. The filing of a statement 1) provides a record of water use, 2) enables the State to notify such users if someone proposes a new appropriation upstream from their diversion, and 3) assists the State in determining if additional water is available for future appropriators.

The above discussion is provided for general information. For more specific information concerning water rights, please visit the website http://www.waterboards.ca.gov/waterrights/water_issues/programs/diversion_use/, or write to this office.

Additional copies of this form and water right information can be obtained at www.waterboards.ca.gov/waterrights.

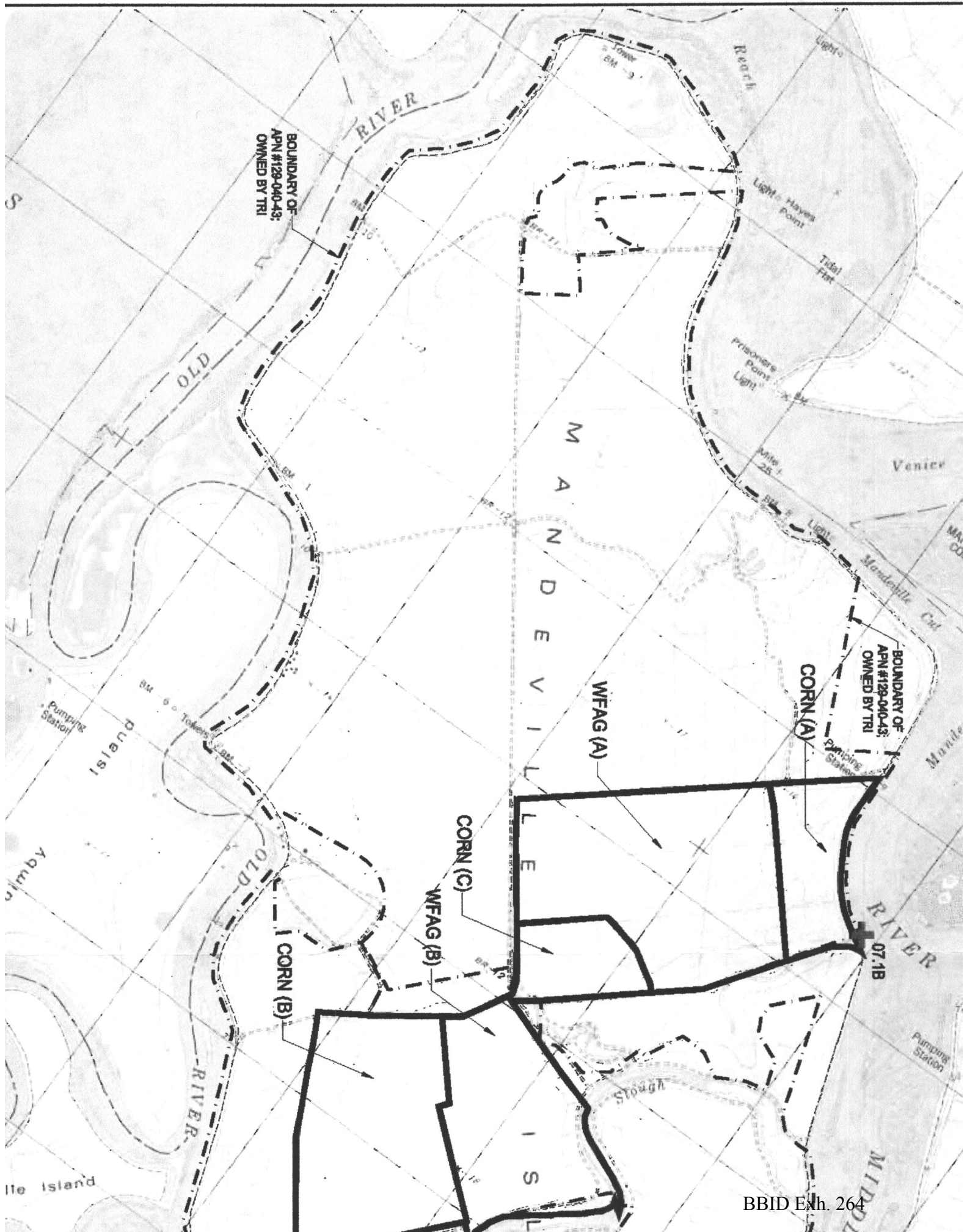

BOUNDARY OF
APN #129-040-43;
OWNED BY TRI

BOUNDARY OF
APN #129-040-43;
OWNED BY TRI

#56016
 Plotted 4/14/12
 Lyne Delta
 2010 JUN 29 AM 11:52

DIVISION OF WATER RIGHTS

**State of California
 State Water Resources Control Board
 DIVISION OF WATER RIGHTS
 1001 I Street, 14th Floor, Sacramento, CA 95814
 P.O. Box 2000, Sacramento, CA 95812-2000
 Info: (916) 341-5300, Fax: (916) 341-5431, www.waterboards.ca.gov/waterrights**

INITIAL STATEMENT OF WATER DIVERSION AND USE

NOTE: A Statement is not a Water Right
 This Statement should be typewritten or legibly written in ink and submitted to the address above.
 A separate statement must be filed for each point of diversion.

An (*) indicates a required section. Required sections must be completed for the Statement to be accepted.

***A. Claimant/Agent Information**

Claimant/Owner: CCRC Farms, LLC	Agent: Clint Womack
Mailing Address P.O. Box Holt, CA 95234	Mailing Address P.O. Box 248 Holt, CA 95234
Phone No. (209) 464-2959	Phone No. (209) 464-2959
Fax No. (209) 464-3970	Fax No. (209) 464-3970
E-mail Address: cwomack@ccrcfarms.com	E-mail Address: cwomack@ccrcfarms.com

***B. Water is diverted and used under the claim of:** Riparian claim Pre 1914 claim Court Decree No _____
 Other (explain): _____

***C. Name of the body of water at the point of diversion**
Middle River
 Tributary to Sacramento San Joaquin Delta

***D. Point of diversion is located within** San Joaquin County on Assessor's Parcel No. 129-040-43
 being within the ___ 1/4 of ___ 1/4 of Section _____, of Township _____, Range _____, _____ B&M.
 Provide the location of the point of diversion using the California Coordinate System (NAD 1983) or Latitude / Longitude measurements.
38.02.33.08N 121.31.55.34W

Identify the point of diversion and outline the place of use on a United States Geological Survey (USGS) topographic map and submit the map with the Statement.

Name of the diversion works is 7.1B Related Water Right(s) _____

E. Do you own the land at the point of diversion? Yes ___ No If No, please provide the name and address of the land owner at the point of diversion: Tuscany Research Institute

***F. Capacity of diversion works** 6.38CFS (cfs, gpm, or gpd) Capacity of storage tanks or reservoir _____ (gallons or acre-feet)
 Type of diversion facility: Gravity Creek Pump _____ Well Pump _____
 Method of measurement: Weir _____ Flume _____ In line flow meter _____ Electric Meter _____ Estimate

NOTE: * Monthly report below is optional until January 1, 2012, at which time the information becomes mandatory.

*Provide the maximum rate of diversion achieved in each month in the table below as measured in: cfs ____, gpm ____, or gpd ____

Year	Jan	Feb	Mar	Apr	May	June	July	Aug	Sept	Oct	Nov	Dec

Additional copies of this form and water right information can be obtained at www.waterboards.ca.gov/waterrights.

S021033

S021033

BBID Exh. 264

*G. Provide the quantity of water diverted each month in the table below as measured in: Gallons _____ Million gallons _____ Acre-feet _____
 *Unmeasured - Estimated

Year	Jan	Feb	Mar	Apr	May	June	July	Aug	Sept	Oct	Nov	Dec	Total Annual
2009	110.84	13.64	23.77	86.47	90.87	137.40	239.02	180.48	86.52	24.29	122.11	115.05	1230.46

H. Annual water use in recent years: Maximum 5ACFT/AC (gallons or acre-feet) Minimum _____ (gallons or acre-feet)

State the year of first use at diversion site or storage facility Possibly 1800's

*I. Beneficial water use is for: (example, number of acres and type of crop irrigated, average number of persons served, number of stock watered, etc.) 206.80AC Tomatoes, 16.90AC Riparian (A),

105.20AC Row and Tree Crops in Rotation (RTCIR)

50.70AC Riparian (B)

*J. General description and location of the place of use shall be identified using a USGS topographic map, or if assigned, may be provided using the public land description to the nearest 40 acre parcel accompanied by the County Assessor's parcel map.

See attached

K. Please answer only those questions below that are applicable to your project.

1. Conservation of water

a. Describe any water conservation efforts you have in place Good Farming Practices

Excess Water Returned to Delta

2. Water quality and wastewater reclamation

a. Are you now or have you been using reclaimed water from a wastewater treatment facility, desalination facility or water polluted by waste to a degree that unreasonably affects such water for other beneficial uses? YES NO

3. Conjunctive use of surface water and groundwater

a. Are you using groundwater in lieu of surface water? YES NO

I declare under penalty of perjury that the information in this report is true to the best of my knowledge and belief.

*DATE: 06/12/2010 at Stockton, California

*SIGNATURE: *Clinton G Womack*

*PRINTED NAME: Clinton G Womack
(first name) (middle initial) (last name)

COMPANY NAME: CCRC Farms, LLC

GENERAL INFORMATION PERTAINING TO WATER RIGHTS IN CALIFORNIA

There are two principal types of surface water rights in California. They are riparian and appropriative rights.

A riparian right enables an owner of land bordering a natural lake or stream to take and use water on his riparian land. Riparian land must be in the same watershed as the water source and must never have been severed from the source of supply by an intervening parcel without reservation of the riparian right to the severed parcel. Generally, a riparian water user must share the water supply with other riparian users. Riparian rights may be used to divert the natural flow of a stream but may not be used to 1) store water for later use 2) divert water which originates in a different watershed 3) divert water released from storage, or 4) divert return flows from groundwater use.

An appropriative right is required for use of water on non-riparian land and for storage of water. Generally, appropriative rights may be exercised only when there is a surplus not needed by riparian water users. After the formation of the California Water Commission in December 1914, new appropriators have been required to obtain a permit or license from the State.

Statements of Water Diversion and Use must be filed by a riparian and/or pre-1914 appropriative water user. The filing of a statement 1) provides a record of water use, 2) enables the State to notify such users if someone proposes a new appropriation upstream from their diversion, and 3) assists the State in determining if additional water is available for future appropriators.

The above discussion is provided for general information. For more specific information concerning water rights, please visit the website http://www.waterboards.ca.gov/waterrights/water_issues/programs/diversion_use/, or write to this office.

Additional copies of this form and water right information can be obtained at www.waterboards.ca.gov/waterrights.

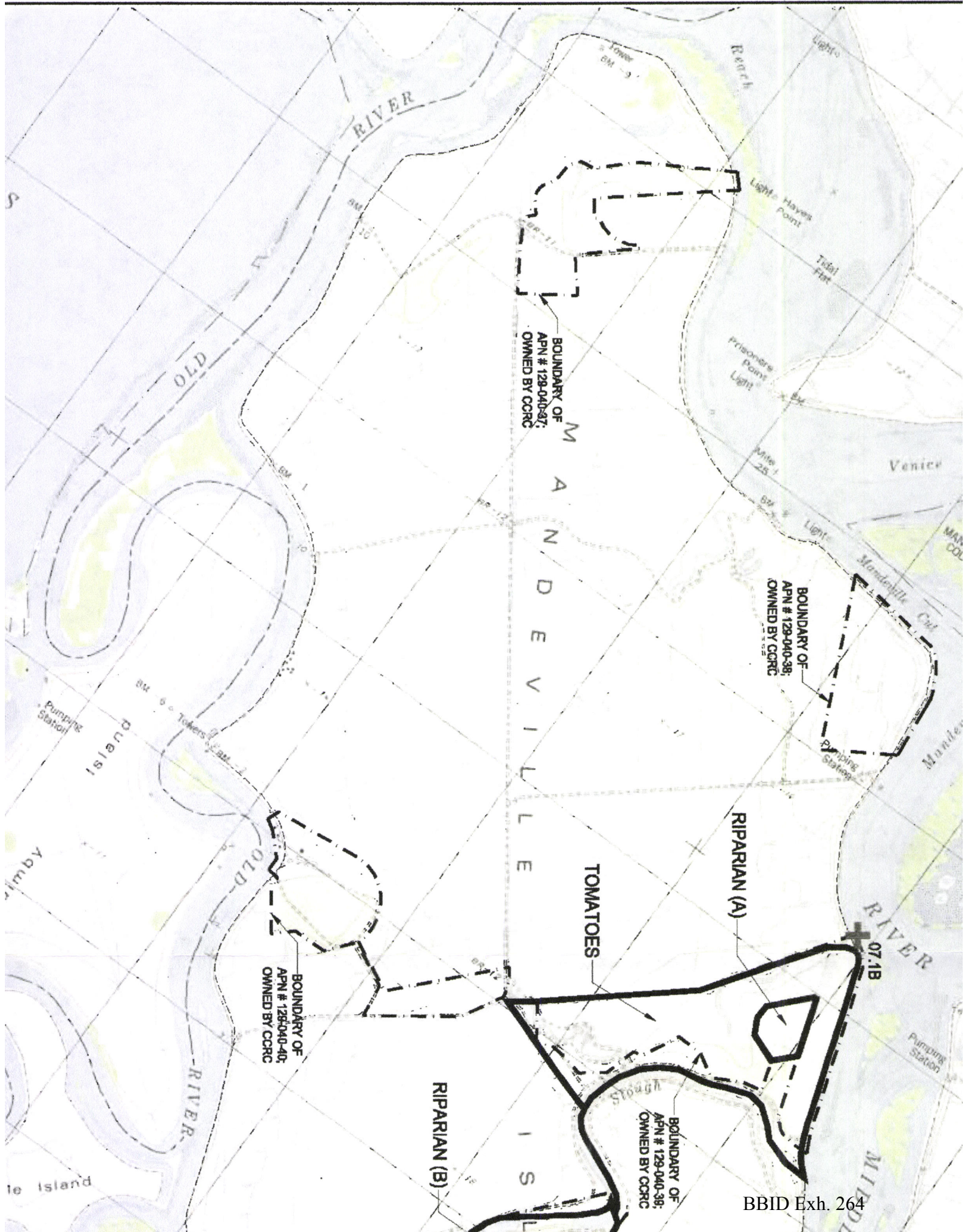

BOUNDARY OF
APN # 129-040-37
OWNED BY CCRC

BOUNDARY OF
APN # 129-040-38
OWNED BY CCRC

BOUNDARY OF
APN # 129-040-40
OWNED BY CCRC

BOUNDARY OF
APN # 129-040-39
OWNED BY CCRC

M
A
N
D
E
V
I
L
L
E

T
O
M
A
T
O
E
S

R
I
P
A
R
I
A
N
(
A
)

R
I
P
A
R
I
A
N
(
B
)

Plotted 4/2/12 D. Legale Dotta

2010 JUN 29 AM 11:53

DIV. OF WATER RIGHTS

State of California
State Water Resources Control Board
DIVISION OF WATER RIGHTS

1001 I Street, 14th Floor, Sacramento, CA 95814
P.O. Box 2000, Sacramento, CA 95812-2000

Info: (916) 341-5300, Fax: (916) 341-5431, www.waterboards.ca.gov/waterrights

INITIAL STATEMENT OF WATER DIVERSION AND USE

NOTE: A Statement is not a Water Right

This Statement should be typewritten or legibly written in ink and submitted to the address above.
A separate statement must be filed for each point of diversion.

An (*) indicates a required section. Required sections must be completed for the Statement to be accepted.

*A. Claimant/Agent Information

Claimant/Owner: Tuscany Research Institute	Agent: Clint Womack
Mailing Address 222 Via Marnell Way Las Vegas, NV 89119	Mailing Address P.O. Box 248 Holt, CA 95234
Phone No. (702) 739-2000	Phone No. (209) 464-2959
Fax No.	Fax No. (209) 464-3970
E-mail Address: cwomack@ccrcfarms.com	E-mail Address: cwomack@ccrcfarms.com

*B. Water is diverted and used under the claim of: Riparian claim Pre 1914 claim Court Decree No _____
Other (explain): _____

*C. Name of the body of water at the point of diversion
Middle River

Tributary to Sacramento San Joaquin Delta

*D. Point of diversion is located within San Joaquin County on Assessor's Parcel No. 129-040-43
being within the _____ 1/4 of _____ 1/4 of Section _____, of Township _____, Range _____, _____ B&M.

Provide the location of the point of diversion using the California Coordinate System (NAD 1983) or Latitude / Longitude measurements.
38.02.33.08N 121.31.55.29W

Identify the point of diversion and outline the place of use on a United States Geological Survey (USGS) topographic map and submit the map with the Statement.

Name of the diversion works is 7.1A Related Water Right(s) _____

E. Do you own the land at the point of diversion? Yes No _____ If No, please provide the name and address of the land owner at the point of diversion: _____

*F. Capacity of diversion works 14.52CFS (cfs, gpm, or gpd) Capacity of storage tanks or reservoir _____ (gallons or acre-feet)

Type of diversion facility: Gravity Creek Pump _____ Well Pump _____

Method of measurement: Weir _____ Flume _____ In line flow meter _____ Electric Meter _____ Estimate

NOTE: [#] Monthly report below is optional until January 1, 2012, at which time the information becomes mandatory.

[#]Provide the maximum rate of diversion achieved in each month in the table below as measured in: cfs _____, gpm _____, or gpd _____

Year	Jan	Feb	Mar	Apr	May	June	July	Aug	Sept	Oct	Nov	Dec

Additional copies of this form and water right information can be obtained at www.waterboards.ca.gov/waterrights.

S021024

S021024

*G. Provide the quantity of water diverted each month in the table below as measured in: Gallons _____ Million gallons _____ Acre-feet _____
 *Unmeasured - Estimated

Year	Jan	Feb	Mar	Apr	May	June	July	Aug	Sept	Oct	Nov	Dec	Total Annual
2009	439.59	112.78	176.48	181.25	186.46	323.57	382.90	301.07	192.96	114.48	431.75	407.91	3251.20

H. Annual water use in recent years: Maximum 5ACFT/AC (gallons or acre-feet) Minimum _____ (gallons or acre-feet)

State the year of first use at diversion site or storage facility Possibly 1800's

*I. Beneficial water use is for: (example, number of acres and type of crop irrigated, average number of persons served, number of stock watered, etc.) 281.40AC Migration Waterfowl Habitat in Rotation (WFAG) (A), 176.50AC Migration Waterfowl Habitat in Rotation (WFAG) (B), 79.60AC Corn (A), 218.90AC Corn (B), 61.70AC Corn (C), 46.00AC Milo

*J. General description and location of the place of use shall be identified using a USGS topographic map, or if assigned, may be provided using the public land description to the nearest 40 acre parcel accompanied by the County Assessor's parcel map.
See attached

K. Please answer only those questions below that are applicable to your project.

1. Conservation of water
 - a. Describe any water conservation efforts you have in place Good Farming Practices
Excess Water Returned to Delta
2. Water quality and wastewater reclamation
 - a. Are you now or have you been using reclaimed water from a wastewater treatment facility, desalination facility or water polluted by waste to a degree that unreasonably affects such water for other beneficial uses? YES ___ NO X.
3. Conjunctive use of surface water and groundwater
 - a. Are you using groundwater in lieu of surface water? YES ___ NO X.

I declare under penalty of perjury that the information in this report is true to the best of my knowledge and belief.

*DATE: 06/12/2010 at Stockton, California

*SIGNATURE: 

*PRINTED NAME: Clinton G Womack
(first name) (middle initial) (last name)

COMPANY NAME: Tuscany Research Institute

GENERAL INFORMATION PERTAINING TO WATER RIGHTS IN CALIFORNIA

There are two principal types of surface water rights in California. They are riparian and appropriative rights.

A riparian right enables an owner of land bordering a natural lake or stream to take and use water on his riparian land. Riparian land must be in the same watershed as the water source and must never have been severed from the source of supply by an intervening parcel without reservation of the riparian right to the severed parcel. Generally, a riparian water user must share the water supply with other riparian users. Riparian rights may be used to divert the natural flow of a stream but may not be used to 1) store water for later use 2) divert water which originates in a different watershed 3) divert water released from storage, or 4) divert return flows from groundwater use.

An appropriative right is required for use of water on non-riparian land and for storage of water. Generally, appropriative rights may be exercised only when there is a surplus not needed by riparian water users. After the formation of the California Water Commission in December 1914, new appropriators have been required to obtain a permit or license from the State.

Statements of Water Diversion and Use must be filed by a riparian and/or pre-1914 appropriative water user. The filing of a statement 1) provides a record of water use, 2) enables the State to notify such users if someone proposes a new appropriation upstream from their diversion, and 3) assists the State in determining if additional water is available for future appropriators.

The above discussion is provided for general information. For more specific information concerning water rights, please visit the website http://www.waterboards.ca.gov/water/rights/water_issues/programs/diversion_use/, or write to this office.

Additional copies of this form and water right information can be obtained at www.waterboards.ca.gov/waterrights.

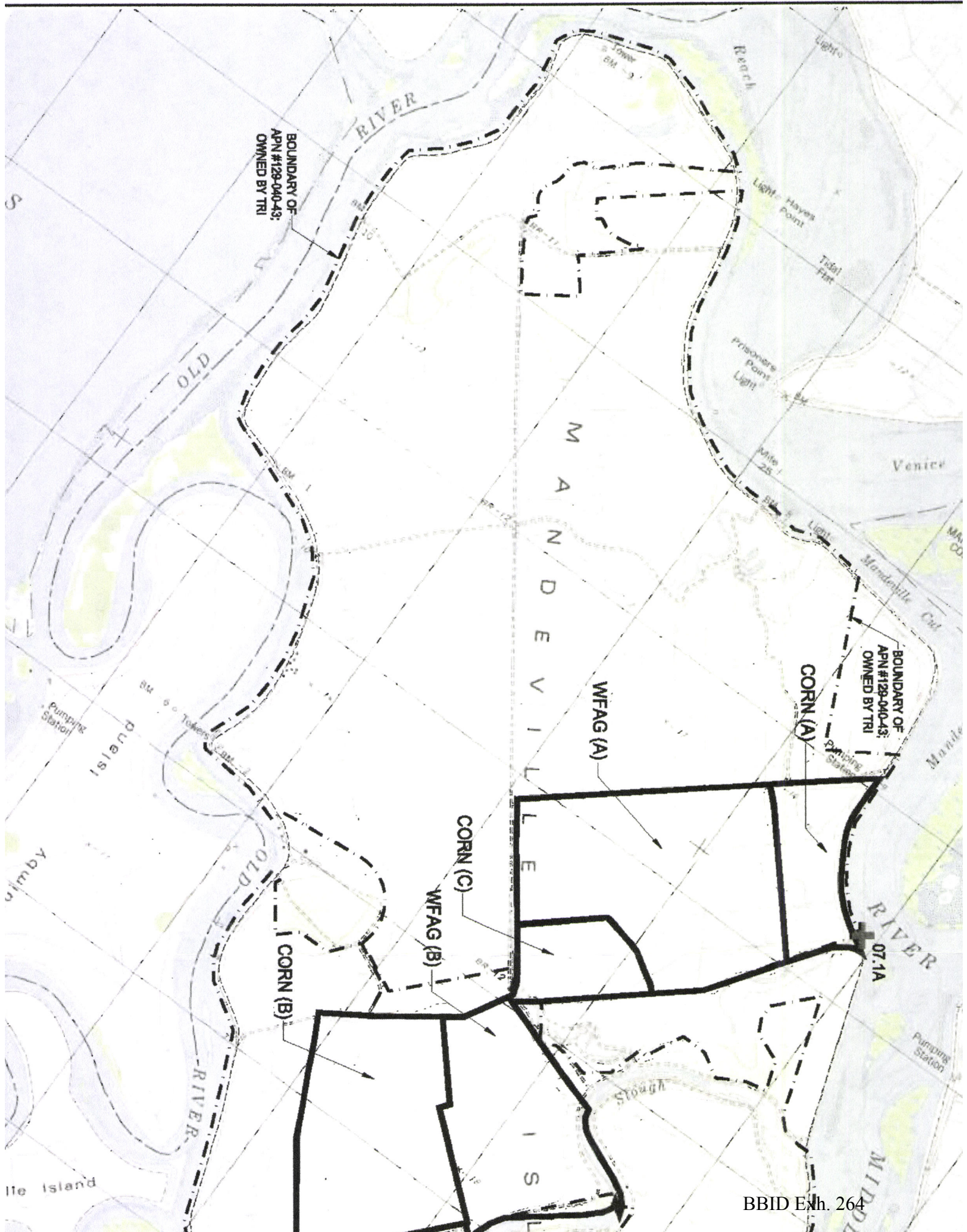

Plotted 4/4/12 D
Legal Dept
2010 JUN 29 AM 11:52

DIVISION OF WATER RIGHTS

**State of California
State Water Resources Control Board
DIVISION OF WATER RIGHTS
1001 I Street, 14th Floor, Sacramento, CA 95814
P.O. Box 2000, Sacramento, CA 95812-2000
Info: (916) 341-5300, Fax: (916) 341-5431, www.waterboards.ca.gov/waterrights**

INITIAL STATEMENT OF WATER DIVERSION AND USE

NOTE: A Statement is not a Water Right
This Statement should be typewritten or legibly written in ink and submitted to the address above.
A separate statement must be filed for each point of diversion.

An (*) indicates a required section. Required sections must be completed for the Statement to be accepted.

***A. Claimant/Agent Information**

Claimant/Owner: CCRC Farms, LLC	Agent: Clint Womack
Mailing Address P.O. Box 248 Holt, CA 95234	Mailing Address P.O. Box 248 Holt, CA 95234
Phone No. (209) 464-2959	Phone No. (209) 464-2959
Fax No. (209) 464-3970	Fax No. (209) 464-3970
E-mail Address: cwomack@ccrcfarms.com	E-mail Address: cwomack@ccrcfarms.com

***B. Water is diverted and used under the claim of:** Riparian claim Pre 1914 claim Court Decree No _____
Other (explain): _____

***C. Name of the body of water at the point of diversion**
Middle River
Tributary to Sacramento San Joaquin Delta

***D. Point of diversion is located within** San Joaquin County on Assessor's Parcel No. 129-040-43
being within the _____ 1/4 of _____ 1/4 of Section _____, of Township _____, Range _____, _____ B&M.
Provide the location of the point of diversion using the California Coordinate System (NAD 1983) or Latitude / Longitude measurements.
38.02.33.08N 121.31.55.29W

Identify the point of diversion and outline the place of use on a United States Geological Survey (USGS) topographic map and submit the map with the Statement.

Name of the diversion works is 7.1A Related Water Right(s) _____

E. Do you own the land at the point of diversion? Yes ___ No if No, please provide the name and address of the land owner at the point of diversion: Tuscany Research Institute

***F. Capacity of diversion works** 6.38CFS (cfs, gpm, or gpd) Capacity of storage tanks or reservoir _____ (gallons or acre-feet)
Type of diversion facility: Gravity Creek Pump _____ Well Pump _____
Method of measurement: Weir _____ Flume _____ In line flow meter _____ Electric Meter _____ Estimate

NOTE: * Monthly report below is optional until January 1, 2012, at which time the information becomes mandatory.

*Provide the maximum rate of diversion achieved in each month in the table below as measured in: cfs ____, gpm ____, or gpd ____

Year	Jan	Feb	Mar	Apr	May	June	July	Aug	Sept	Oct	Nov	Dec

Additional copies of this form and water right information can be obtained at www.waterboards.ca.gov/waterrights.

S021032
S L J L

*G. Provide the quantity of water diverted each month in the table below as measured in: Gallons _____ Million gallons _____ Acre-feet _____
 *Unmeasured - Estimated

Year	Jan	Feb	Mar	Apr	May	June	July	Aug	Sept	Oct	Nov	Dec	Total Annual
2009	110.84	13.64	23.77	86.47	90.87	137.40	239.02	180.48	86.52	24.29	122.11	115.05	1230.46

H. Annual water use in recent years: Maximum 5ACFT/AC (gallons or acre-feet) Minimum _____ (gallons or acre-feet)

State the year of first use at diversion site or storage facility Possibly 1800's

*I. Beneficial water use is for: (example, number of acres and type of crop irrigated, average number of persons served, number of stock watered, etc.) 206.80AC Tomatoes, 16.90AC Riparian (A),
105.20AC Row and Tree Crops in Rotation (RTCIR)
50.70AC Riparian (B)

*J. General description and location of the place of use shall be identified using a USGS topographic map, or if assigned, may be provided using the public land description to the nearest 40 acre parcel accompanied by the County Assessor's parcel map.
See attached

K. Please answer only those questions below that are applicable to your project.

1. Conservation of water
 - a. Describe any water conservation efforts you have in place Good Farming Practices
Excess Water Returned to Delta
2. Water quality and wastewater reclamation
 - a. Are you now or have you been using reclaimed water from a wastewater treatment facility, desalination facility or water polluted by waste to a degree that unreasonably affects such water for other beneficial uses? YES ___ NO X.
3. Conjunctive use of surface water and groundwater
 - a. Are you using groundwater in lieu of surface water? YES ___ NO X.

I declare under penalty of perjury that the information in this report is true to the best of my knowledge and belief.

*DATE: 06/12/2010 at Stockton, California

*SIGNATURE: *Clinton Womack*

*PRINTED NAME: Clinton G Womack
(first name) (middle initial) (last name)

COMPANY NAME: CCRC Farms, LLC

GENERAL INFORMATION PERTAINING TO WATER RIGHTS IN CALIFORNIA

There are two principal types of surface water rights in California. They are riparian and appropriative rights.

A riparian right enables an owner of land bordering a natural lake or stream to take and use water on his riparian land. Riparian land must be in the same watershed as the water source and must never have been severed from the source of supply by an intervening parcel without reservation of the riparian right to the severed parcel. Generally, a riparian water user must share the water supply with other riparian users. Riparian rights may be used to divert the natural flow of a stream but may not be used to 1) store water for later use 2) divert water which originates in a different watershed 3) divert water released from storage, or 4) divert return flows from groundwater use.

An appropriative right is required for use of water on non-riparian land and for storage of water. Generally, appropriative rights may be exercised only when there is a surplus not needed by riparian water users. After the formation of the California Water Commission in December 1914, new appropriators have been required to obtain a permit or license from the State.

Statements of Water Diversion and Use must be filed by a riparian and/or pre-1914 appropriative water user. The filing of a statement 1) provides a record of water use, 2) enables the State to notify such users if someone proposes a new appropriation upstream from their diversion, and 3) assists the State in determining if additional water is available for future appropriators.

The above discussion is provided for general information. For more specific information concerning water rights, please visit the website http://www.waterboards.ca.gov/waterrights/water_issues/programs/diversion_use/, or write to this office.

Additional copies of this form and water right information can be obtained at www.waterboards.ca.gov/waterrights.

S021032

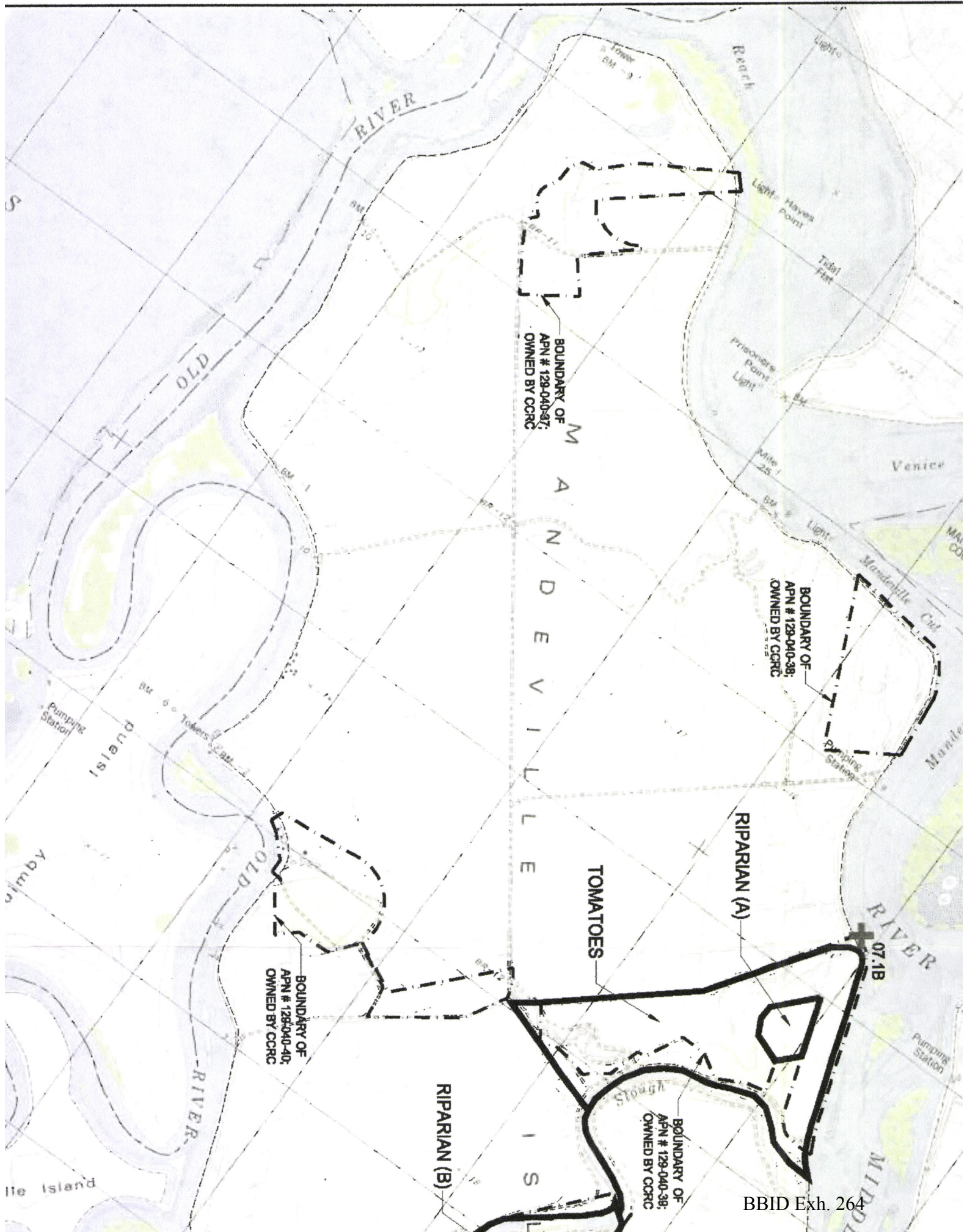

BOUNDARY OF
APN # 129-040-37
OWNED BY CCRC

BOUNDARY OF
APN # 129-040-38
OWNED BY CCRC

BOUNDARY OF
APN # 128-040-40
OWNED BY CCRC

BOUNDARY OF
APN # 129-040-36
OWNED BY CCRC

TOMATOES

RIPARIAN (A)

RIPARIAN (B)

55994
Plotted 4/3/12 DS
Legal Delta

State of California
State Water Resources Control Board
DIVISION OF WATER RIGHTS
 1001 I Street, 14th Floor, Sacramento, CA 95814
 P.O. Box 2000, Sacramento, CA 95812-2000
 Info: (916) 341-5300, Fax: (916) 341-5431, www.waterboards.ca.gov/waterrights

DIV. OF WATER RIGHTS
 2010 JUN 29 AM 11:50

INITIAL STATEMENT OF WATER DIVERSION AND USE

NOTE: A Statement is not a Water Right
 This Statement should be typewritten or legibly written in ink and submitted to the address above.
 A separate statement must be filed for each point of diversion.

An (*) indicates a required section. Required sections must be completed for the Statement to be accepted.

***A. Claimant/Agent Information**

Claimant/Owner: Tuscany Research Institute CCFC Farms, LLC	Agent: Clint Womack
Mailing Address P.O. Box 248 Holt, CA 95234	Mailing Address P.O. Box 248 Holt, CA 95234
Phone No. (209) 464-2959	Phone No. (209) 464-2959
Fax No. (209) 464-3970	Fax No. (209) 464-3970
E-mail Address: cwomack@ccrcfarms.com	E-mail Address: cwomack@ccrcfarms.com

***B.** Water is diverted and used under the claim of: Riparian claim ___ Pre 1914 claim X Court Decree No _____
 Other (explain): _____

***C.** Name of the body of water at the point of diversion
Middle River

Tributary to Sacramento San Joaquin Delta

***D.** Point of diversion is located within San Joaquin County on Assessor's Parcel No. 129-040-43
 being within the ___ 1/4 of ___ 1/4 of Section _____, of Township _____, Range _____, _____ B&M.

Provide the location of the point of diversion using the California Coordinate System (NAD 1983) or Latitude / Longitude measurements.
38.02.33.08N 121.31.55.29W

Identify the point of diversion and outline the place of use on a United States Geological Survey (USGS) topographic map and submit the map with the Statement.

Name of the diversion works is 7.1B Related Water Right(s) _____

E. Do you own the land at the point of diversion? Yes X No ___ If No, please provide the name and address of the land owner at the point of diversion: _____

***F.** Capacity of diversion works 20.89CFS (cfs, gpm, or gpd) Capacity of storage tanks or reservoir _____ (gallons or acre-feet)
 Type of diversion facility: Gravity X Creek Pump _____ Well Pump _____

Method of measurement: Weir ___ Flume ___ In line flow meter ___ Electric Meter ___ Estimate X

NOTE: * Monthly report below is optional until January 1, 2012, at which time the information becomes mandatory.

*Provide the maximum rate of diversion achieved in each month in the table below as measured in: cfs ___, gpm ___, or gpd ___

Year	Jan	Feb	Mar	Apr	May	June	July	Aug	Sept	Oct	Nov	Dec

Additional copies of this form and water right information can be obtained at www.waterboards.ca.gov/waterrights.

S021030

S021030

BBID Exh. 264

*G. Provide the quantity of water diverted each month in the table below as measured in: Gallons _____ Million gallons _____ Acre-feet _____
 *Unmeasured - Estimated

Year	Jan	Feb	Mar	Apr	May	June	July	Aug	Sept	Oct	Nov	Dec	Total Annual
2009	550.16	126.42	200.25	220.33	268.71	430.81	531.39	529.00	359.18	188.32	553.86	522.96	4481.39

H. Annual water use in recent years: Maximum 5ACFT/AC (gallons or acre-feet) Minimum _____ (gallons or acre-feet)

State the year of first use at diversion site or storage facility Possibly 1800's

*I. Beneficial water use is for: (example, number of acres and type of crop irrigated, average number of persons served, number of stock watered, etc.) 79.60AC Corn (A), 218.90 Corn (B), 61.70 Corn (C), 16.90AC Riparian (A), 206.80AC Tomatoes, 105.20 Row and Tree Crops in Rotation (RTCIR), 46.00AC Milo, 50.70AC Riparian (B), 176.50AC Migration Waterfowl Habitat in Rotation (WFAG) (A), 281.40AC Migration Waterfowl Habitat in Rotation (WFAG) (B)

*J. General description and location of the place of use shall be identified using a USGS topographic map, or if assigned, may be provided using the public land description to the nearest 40 acre parcel accompanied by the County Assessor's parcel map.
See attached

K. Please answer only those questions below that are applicable to your project.

1. Conservation of water
 - a. Describe any water conservation efforts you have in place Good Farming Practices
Excess Water Returned to Delta
2. Water quality and wastewater reclamation
 - a. Are you now or have you been using reclaimed water from a wastewater treatment facility, desalination facility or water polluted by waste to a degree that unreasonably affects such water for other beneficial uses? YES ___ NO X.
3. Conjunctive use of surface water and groundwater
 - a. Are you using groundwater in lieu of surface water? YES ___ NO X.

I declare under penalty of perjury that the information in this report is true to the best of my knowledge and belief.

*DATE: 06/12/2010 at Stockton, California

*SIGNATURE: *Clinton G Womack*

*PRINTED NAME: Clinton G Womack
 (first name) (middle initial) (last name)

COMPANY NAME: Tuscany Research Institute

GENERAL INFORMATION PERTAINING TO WATER RIGHTS IN CALIFORNIA

There are two principal types of surface water rights in California. They are riparian and appropriative rights.

A riparian right enables an owner of land bordering a natural lake or stream to take and use water on his riparian land. Riparian land must be in the same watershed as the water source and must never have been severed from the source of supply by an intervening parcel without reservation of the riparian right to the severed parcel. Generally, a riparian water user must share the water supply with other riparian users. Riparian rights may be used to divert the natural flow of a stream but may not be used to 1) store water for later use 2) divert water which originates in a different watershed 3) divert water released from storage, or 4) divert return flows from groundwater use.

An appropriative right is required for use of water on non-riparian land and for storage of water. Generally, appropriative rights may be exercised only when there is a surplus not needed by riparian water users. After the formation of the California Water Commission in December 1914, new appropriators have been required to obtain a permit or license from the State.

Statements of Water Diversion and Use must be filed by a riparian and/or pre-1914 appropriative water user. The filing of a statement 1) provides a record of water use, 2) enables the State to notify such users if someone proposes a new appropriation upstream from their diversion, and 3) assists the State in determining if additional water is available for future appropriators.

The above discussion is provided for general information. For more specific information concerning water rights, please visit the website http://www.waterboards.ca.gov/waterrights/water_issues/programs/diversion_use/, or write to this office.

Additional copies of this form and water right information can be obtained at www.waterboards.ca.gov/waterrights.

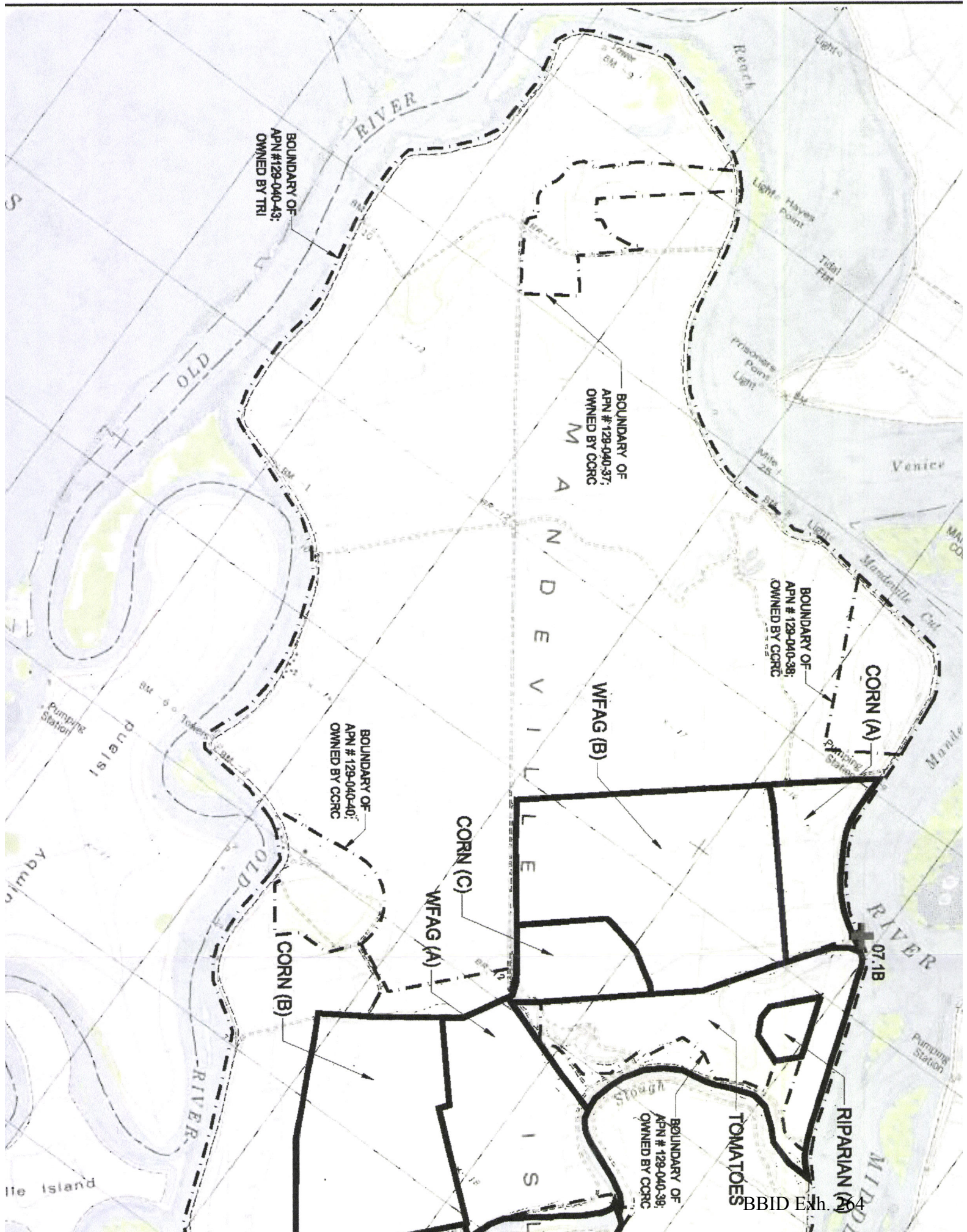

BOUNDARY OF
APN #129-040-43;
OWNED BY TRI

BOUNDARY OF
APN #129-040-37;
OWNED BY CCRC

BOUNDARY OF
APN #129-040-38;
OWNED BY CCRC

BOUNDARY OF
APN #129-040-40;
OWNED BY CCRC

BOUNDARY OF
APN #129-040-39;
OWNED BY CCRC

CORN (A)

WFLAG (B)

CORN (C)

WFLAG (A)

CORN (B)

TOMATOES

RIPARIAN (A)

T 5011 T
Plat 4/16/12 DS
Legal Ddd

DIVISION OF WATER RIGHTS

2010 JUN 29 AM 11:50

State of California
State Water Resources Control Board
DIVISION OF WATER RIGHTS
1001 I Street, 14th Floor, Sacramento, CA 95814
P.O. Box 2000, Sacramento, CA 95812-2000
Info: (916) 341-5300, Fax: (916) 341-5431, www.waterboards.ca.gov/waterrights

INITIAL STATEMENT OF WATER DIVERSION AND USE
NOTE: A Statement is not a Water Right
This Statement should be typewritten or legibly written in ink and submitted to the address above.
A separate statement must be filed for each point of diversion.

An (*) indicates a required section. Required sections must be completed for the Statement to be accepted.

***A. Claimant/Agent Information**

Claimant/Owner: Tuscany Research Institute	Agent: Clint Womack
CCRC Farms, LLC	
Mailing Address P.O. Box 248	Mailing Address P.O. Box 248
Holt, CA 95234	Holt, CA 95234
Phone No. (209) 464-2959	Phone No. (209) 464-2959
Fax No. (209) 464-3970	Fax No. (209) 464-3970
E-mail Address: cwomack@ccrcfarms.com	E-mail Address: cwomack@ccrcfarms.com

***B. Water is diverted and used under the claim of:** Riparian claim ___ Pre 1914 claim X Court Decree No _____
Other (explain): _____

***C. Name of the body of water at the point of diversion**
Middle River

Tributary to Sacramento San Joaquin Delta

***D. Point of diversion is located within** San Joaquin County on Assessor's Parcel No. 129-040-43
being within the ___ 1/4 of ___ 1/4 of Section _____, of Township _____, Range _____, B&M.

Provide the location of the point of diversion using the California Coordinate System (NAD 1983) or Latitude / Longitude measurements.
38.02.33.08N 121.31.55.29W

Identify the point of diversion and outline the place of use on a United States Geological Survey (USGS) topographic map and submit the map with the Statement.

Name of the diversion works is 7.1A Related Water Right(s) _____

E. Do you own the land at the point of diversion? Yes X No ___ If No, please provide the name and address of the land owner at the point of diversion: _____

***F. Capacity of diversion works** 20.89CFS (cfs, gpm, or gpd) Capacity of storage tanks or reservoir _____ (gallons or acre-feet)

Type of diversion facility: Gravity X Creek Pump _____ Well Pump _____

Method of measurement: Weir _____ Flume _____ In line flow meter _____ Electric Meter _____ Estimate X

NOTE: * Monthly report below is optional until January 1, 2012, at which time the information becomes mandatory.

*Provide the maximum rate of diversion achieved in each month in the table below as measured in: cfs ___, gpm ___, or gpd ___

Year	Jan	Feb	Mar	Apr	May	June	July	Aug	Sept	Oct	Nov	Dec

Additional copies of this form and water right information can be obtained at www.waterboards.ca.gov/waterrights.

S021018

5021018 BBID Exh. 264

*G. Provide the quantity of water diverted each month in the table below as measured in: Gallons _____ Million gallons _____ Acre-feet _____
 *Unmeasured - Estimated

Year	Jan	Feb	Mar	Apr	May	June	July	Aug	Sept	Oct	Nov	Dec	Total Annual
2009	550.16	126.42	200.25	220.33	268.71	430.81	531.39	529.00	359.18	188.32	553.86	522.96	4481.39

H. Annual water use in recent years: Maximum 5ACFT/AC (gallons or acre-feet) Minimum _____ (gallons or acre-feet)

State the year of first use at diversion site or storage facility Possibly 1800's

*I. Beneficial water use is for: (example, number of acres and type of crop irrigated, average number of persons served, number of stock watered, etc.) 79.60AC Corn (A), 218.90 Corn (B), 61.70 Corn (C), 16.90AC Riparian (A), 206.80AC Tomatoes, 105.20 Row and Tree Crops in Rotation (RTCIR), 46.00AC Milo, 50.70AC Riparian (B), 176.50AC Migration Waterfowl Habitat in Rotation (WFAG) (A), 281.40AC Migration Waterfowl Habitat in Rotation (WFAG) (B)

*J. General description and location of the place of use shall be identified using a USGS topographic map, or if assigned, may be provided using the public land description to the nearest 40 acre parcel accompanied by the County Assessor's parcel map.
See attached

K. Please answer only those questions below that are applicable to your project.

1. Conservation of water
 - a. Describe any water conservation efforts you have in place Good Farming Practices
Excess Water Returned to Delta
2. Water quality and wastewater reclamation
 - a. Are you now or have you been using reclaimed water from a wastewater treatment facility, desalination facility or water polluted by waste to a degree that unreasonably affects such water for other beneficial uses? YES ___ NO X.
3. Conjunctive use of surface water and groundwater
 - a. Are you using groundwater in lieu of surface water? YES ___ NO X.

I declare under penalty of perjury that the information in this report is true to the best of my knowledge and belief.

*DATE: 06/12/2010 at Stockton, California

*SIGNATURE: 

*PRINTED NAME: Clinton G Womack
 (first name) (middle initial) (last name)

COMPANY NAME: Tuscany Research Institute

GENERAL INFORMATION PERTAINING TO WATER RIGHTS IN CALIFORNIA

There are two principal types of surface water rights in California. They are riparian and appropriative rights.

A riparian right enables an owner of land bordering a natural lake or stream to take and use water on his riparian land. Riparian land must be in the same watershed as the water source and must never have been severed from the source of supply by an intervening parcel without reservation of the riparian right to the severed parcel. Generally, a riparian water user must share the water supply with other riparian users. Riparian rights may be used to divert the natural flow of a stream but may not be used to 1) store water for later use 2) divert water which originates in a different watershed 3) divert water released from storage, or 4) divert return flows from groundwater use.

An appropriative right is required for use of water on non-riparian land and for storage of water. Generally, appropriative rights may be exercised only when there is a surplus not needed by riparian water users. After the formation of the California Water Commission in December 1914, new appropriators have been required to obtain a permit or license from the State.

Statements of Water Diversion and Use must be filed by a riparian and/or pre-1914 appropriative water user. The filing of a statement 1) provides a record of water use, 2) enables the State to notify such users if someone proposes a new appropriation upstream from their diversion, and 3) assists the State in determining if additional water is available for future appropriators.

The above discussion is provided for general information. For more specific information concerning water rights, please visit the website http://www.waterboards.ca.gov/waterrights/water_issues/programs/diversion_use/, or write to this office.

Additional copies of this form and water right information can be obtained at www.waterboards.ca.gov/waterrights.

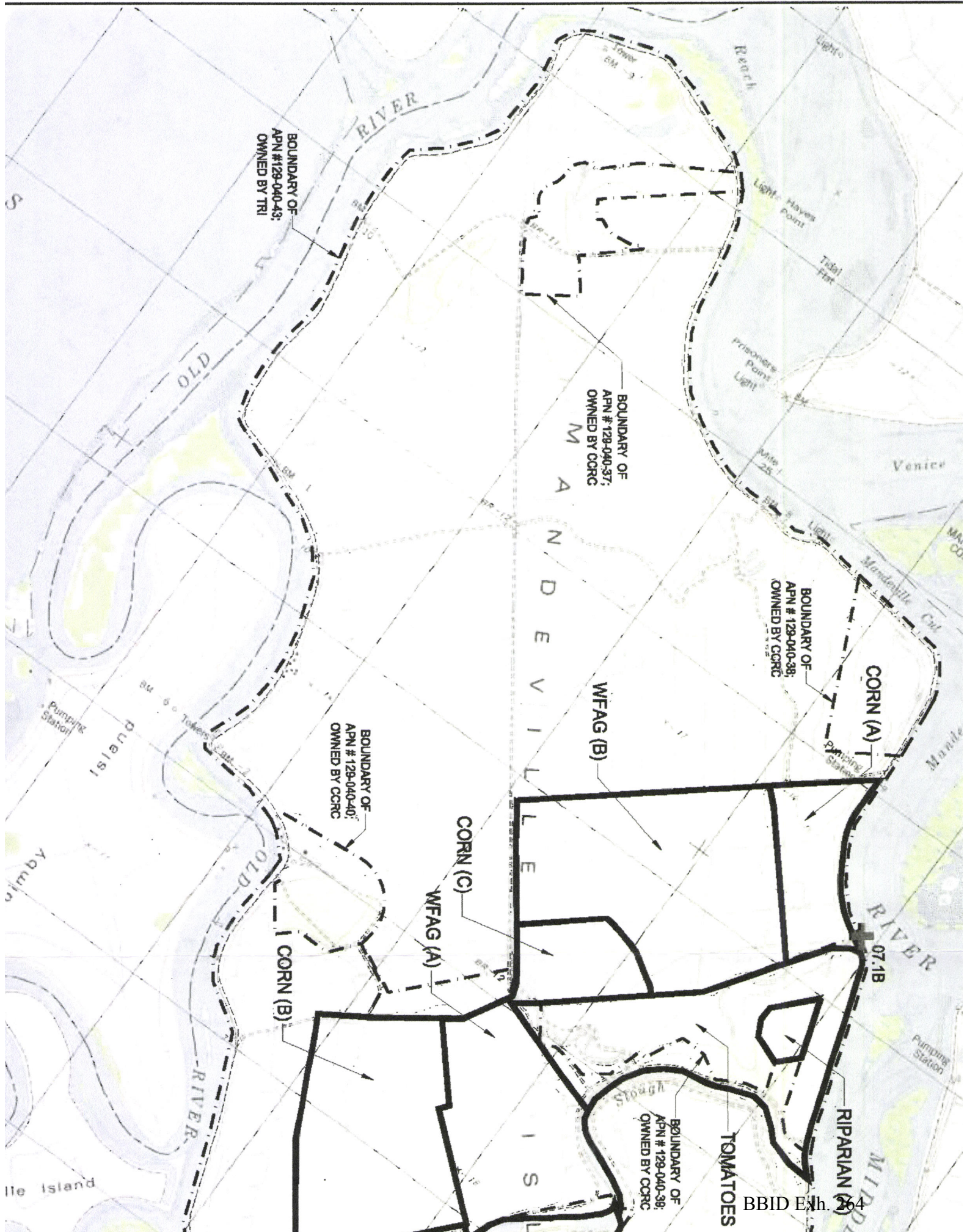

BOUNDARY OF
APN #129-040-43;
OWNED BY TRI

BOUNDARY OF
APN #129-040-37;
OWNED BY CCRC

BOUNDARY OF
APN #129-040-38;
OWNED BY CCRC

BOUNDARY OF
APN #129-040-40;
OWNED BY CCRC

BOUNDARY OF
APN #129-040-38;
OWNED BY CCRC