

State Water Resources Control Board
DIVISION OF WATER RIGHTS

Submit Form

WR-14

STATE WATER RESOURCES CONTROL BOARD
INITIAL STATEMENT OF WATER DIVERSION AND USE

plotted. DCC
4-19-13

NOTE: A Statement is not a Water Right
READ THE ATTACHED INFORMATION AND INSTRUCTION SHEET BEFORE COMPLETING THIS FORM

2011 SEP 30 AM 10:46

A. Claimant Information (required)

Claimant Name(s): DIV OF WATER RIGHTS ESTATE, LLC

Mailing Address: SACRAMENTO City Petaluma, CA. State CA. Zip 94954

7078 LAKEVILLE HWY

Phone Number: 707-217-6851 Email Address (if available): ANDREW.FLOCCHINI@AOL.COM

Agent Name (if applicable):

Mailing Address: City State Zip

Phone Number: Email Address (if available):

Land Owner Name (if different from claimant):

Mailing Address: City State Zip

B. Type of Claim

Check the box(es) which describe the type of claim(s) under which you are diverting water.

Riparian ~~Pre-1914~~ Court Decree Pending Appropriative Application

If you checked yes for Court Decree or Pending Appropriative Application, list the decree number or application ID:

C. Water Course Description (required)

Source Name at the point of diversion: UNNAMED STREAM Tributary to: Petaluma RIVER

D. Legal Land Description (required)

Provide the location of the Point of Diversion using one of the following methods (check one box and enter coordinates, if applicable):

Latitude/Longitude Measurements: 122° 30' 57.105" W 38° 10' 12.633" N

California Coordinate System (NAD 1983): _____

USGS Topographic Map with point of diversion labeled on map (if checked yes, please attach map)

County (required): Sonoma Assessor's Parcel Number(s), if assigned: _____

Provide Public Land Description to nearest 40 acres (if assigned)

_____% of the ____% of Section _____, Township _____, Range X, B&M _____

E. Place of Use Description (required)

Provide a general description of the area in which the water was used.
USED FOR GRAPE PRODUCTION

Provide an outline of the Place of Use using one or both of the following methods (check box indicating each map attached)

USGS Topographic map County Assessor's parcel map PHOTO

F. Purpose of Use Description (required)

Provide a listing of use types (see instructions for a listing of water uses)

IRRIGATION FOR 26 ACRES VINEYARD

Number of Acres (if applicable): 26 Persons Served (if applicable): _____ Stock Watered (if applicable): _____

S022317

CONTINUE TO PAGE 2

POD ID: 58873
LD 11/13/12

G. Diversion Works Description (required)

Name of Diversion Works, if named. _____ Year in which diversion commenced (or specify nearest known year) _____

List any related existing water rights, if applicable (for example, an appropriative right using the same diversion works). _____

Type of Diversion Facility (select one)
 Gravity Creek Pump Well Pump Other (please specify): _____

Method of Measurement: (check one box)
 Weir Flume Inline Flow Meter
 Electric Meter Estimate Other (please specify): _____

Capacity of Diversion Works (specify unit of measure) _____ Capacity of Storage Tank or Reservoir (if applicable)
 cfs gpm gpd Gallons Acre-feet

H. Quantity of Water Diverted (Required - if amounts are available, list below - otherwise check months in which diversion occurred)

Provide the quantity of water diverted each month in the table below as measured in (check one box) Gallons Acre-feet

Year	Jan	Feb	Mar	Apr	May	Jun	Jul	Aug	Sep	Oct	Nov	Dec	Total
	X	X	X								X	X	3.4

I. Recent Water Use

Provide the annual water use in recent years:
 Maximum 20 _____ Gallons Acre-feet
 Minimum 8 _____ Gallons Acre-feet

J. Maximum Rate of Diversion (if available)

If available, provide the maximum rate of diversion achieved in each month as measured in (check one box) cfs gpm gpd

Year	Jan	Feb	Mar	Apr	May	Jun	Jul	Aug	Sept	Oct	Nov	Dec

K. Miscellaneous Water Use (answer only sections applicable to your diversion)

Water Conservation: Are you currently employing any methods of water conservation?
 YES NO

If yes, describe any water conservation efforts in current use. _____

Water Quality and Wastewater Reclamation: Are you now or have you been using reclaimed water from a wastewater treatment facility, desalination facility or water polluted by waste to a degree that unreasonably affects such water for other beneficial uses?
 YES NO

Conjunctive use of surface water and groundwater: Are you using groundwater in lieu of surface water?
 YES NO

L. Certification of Statement (required)

I declare under penalty of perjury that the information in this statement of water diversion and use is true to the best of my knowledge and belief.

*DATE: 9/29/11 at Sonoma _____, California
 (county)

*SIGNATURE: [Signature]

*PRINTED NAME: ANDREW J. FLOCCINI
 (first name) (middle initial) (last name)

COMPANY NAME: Floccini Estate LLC

UPON COMPLETION OF THIS STATEMENT, ATTACH ALL SUPPORTING DOCUMENTATION AND MAPS AND MAIL TO:

S022317

State Water Resources Control Board
 Division of Water Rights
 PO Box 2000
 Sacramento, CA 95812-2000

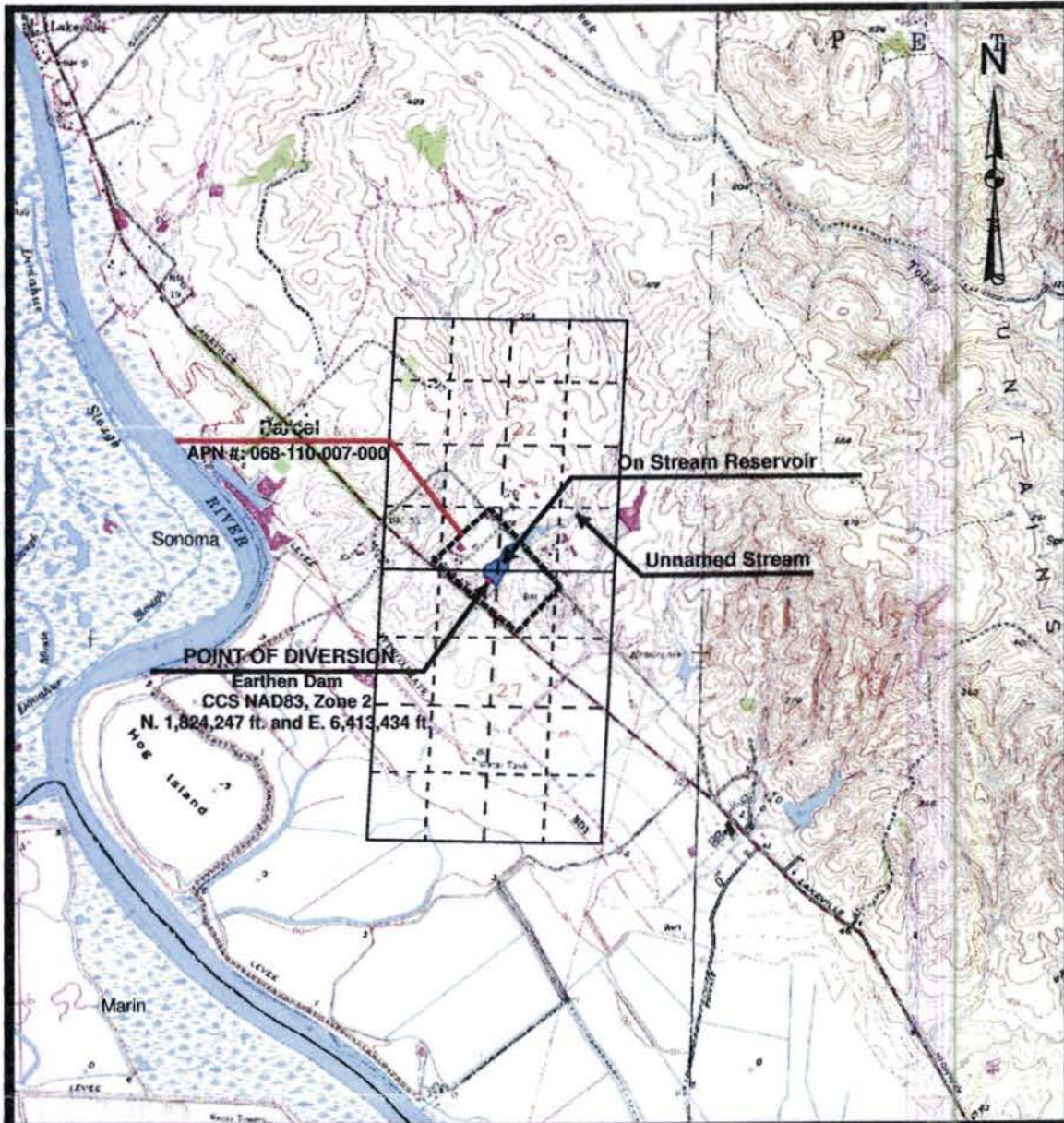

OWNER:
ANDREW FLOCCINI

SOURCE:
UNNAMED STREAM, SAN PABLO WATERSHED

LOCATION OF RESERVOIR:
**WITHIN NW1/4 NE1/4
 OF PROJECTED SECTION 27, T4N, R6W, MDB&M**

COUNTY OF:
SONOMA

STATE OF CALIFORNIA
 CALIFORNIA ENVIRONMENTAL PROTECTION AGENCY
**STATE WATER RESOURCES CONTROL BOARD
 DIVISION OF WATER RIGHTS**

RESERVOIR INVESTIGATION

**RESERVOIR ID NO. 543
 ENFORCEMENT**

U.S.G.S. QUAD: Petaluma River	MAP DATE: PHOTOREVISED 1980	SCALE: 1:24,000	INSPECTION DATE: 2/7/2011	DRAWN: CC	CHECKED:
---	---------------------------------------	---------------------------	-------------------------------------	---------------------	----------

Note: This map does not constitute a public land survey as defined by California Business & Professions Code section 8726. It has been prepared for descriptive purposes only.

S022317



Photograph No. 9
Spillway downstream from reservoir.



Photograph No. 10
Weir structure on spillway.



Photograph No. 5
Groundwater well next to reservoir. Per the owners' statements, groundwater from this well is not ever put into the reservoir.



Photograph No. 6
Dam on reservoir.



Photograph No. 7
Reservoir.



Photograph No. 8
Irrigation pumps that withdraws water from the reservoir to irrigate the vineyards. The owners said the irrigation pumps have 15 horsepower. Vineyard place of use in the background.

PLACE OF USE

S022317

Photographs:



Photograph No. 1
North end of reservoir looking south.



Photograph No. 2
Looking upstream at north end of reservoir.



Photograph No. 3
Reservoir.

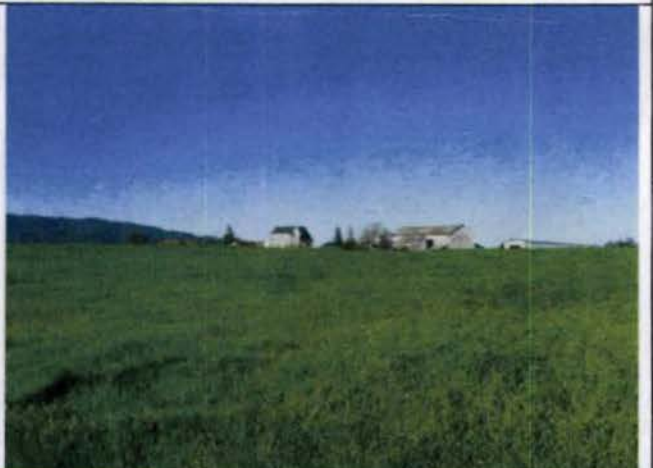

Photograph No. 4
Adjacent pasture that is irrigated with well water.

NO

WE DO NOT IRRIGATE ANY
PASTURE WITH ANY WATER