

LIBRARY
UNIVERSITY OF CALIFORNIA
DAVIS

State of California
THE RESOURCES AGENCY
Department of Water Resources

BULLETIN No. 94-6

LAND AND WATER USE IN
KLAMATH RIVER
HYDROGRAPHIC UNIT

Volume II: Plates

MAY 1965

HUGO FISHER
Administrator
The Resources Agency

EDMUND G. BROWN
Governor
State of California

WILLIAM E. WARNE
Director
Department of Water Resources

LIBRARY
UNIVERSITY OF CALIFORNIA
DAVIS

001322

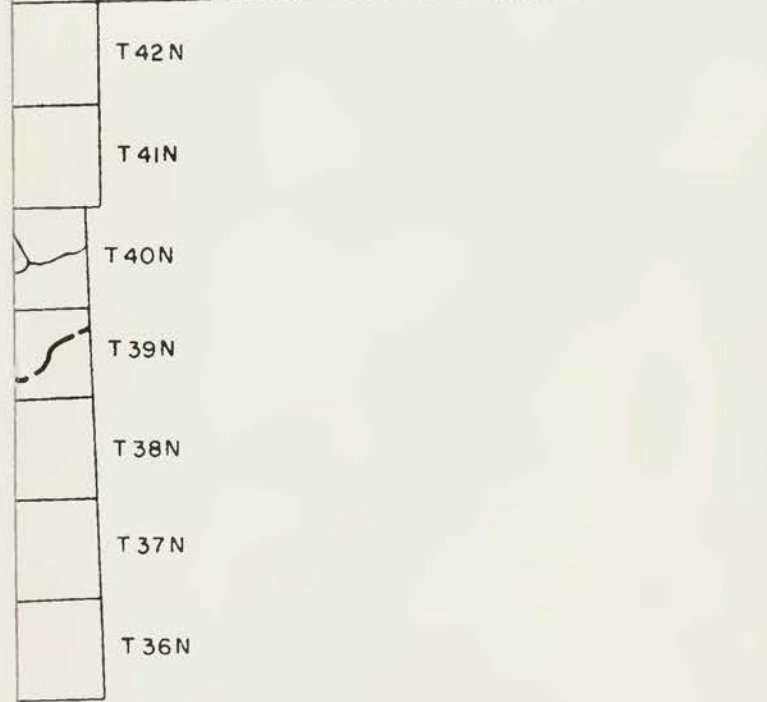
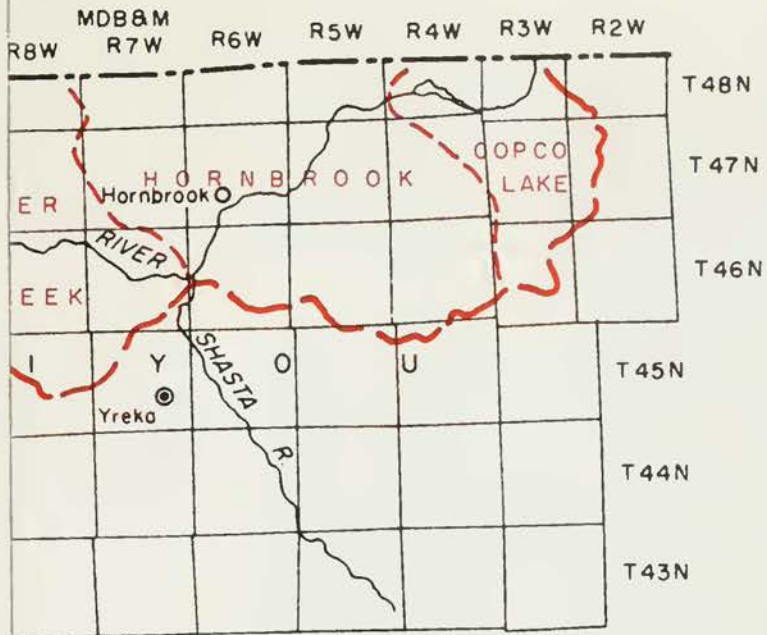

STATE OF CALIFORNIA
THE RESOURCES AGENCY
DEPARTMENT OF WATER RESOURCES
NORTHERN BRANCH
LAND AND WATER USE
KLAMATH RIVER HYDROGRAPHIC UNIT
—♦—
AREA OF INVESTIGATION
1965

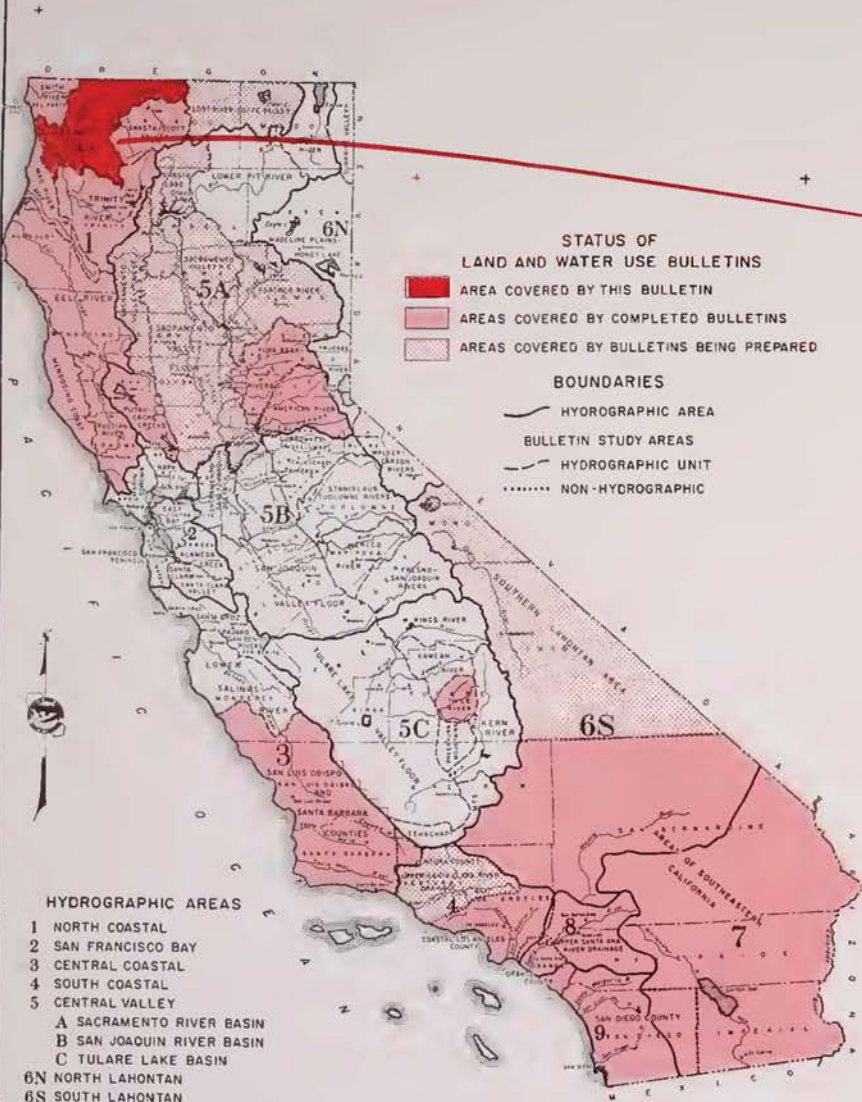

STATUS OF LAND AND WATER USE BULLETINS

- AREA COVERED BY THIS BULLETIN
- AREAS COVERED BY COMPLETED BULLETINS
- AREAS COVERED BY BULLETINS BEING PREPARED

BOUNDARIES

- HYDROGRAPHIC AREA
- BULLETIN STUDY AREAS
- HYDROGRAPHIC UNIT
- NON-HYDROGRAPHIC

- HYDROGRAPHIC AREAS**
- 1 NORTH COASTAL
 - 2 SAN FRANCISCO BAY
 - 3 CENTRAL COASTAL
 - 4 SOUTH COASTAL
 - 5 CENTRAL VALLEY
 - A SACRAMENTO RIVER BASIN
 - B SAN JOAQUIN RIVER BASIN
 - C TULARE LAKE BASIN
 - 6N NORTH LAHONTAN
 - 6S SOUTH LAHONTAN
 - 7 COLORADO DESERT
 - 8 SANTA ANA
 - 9 SAN DIEGO

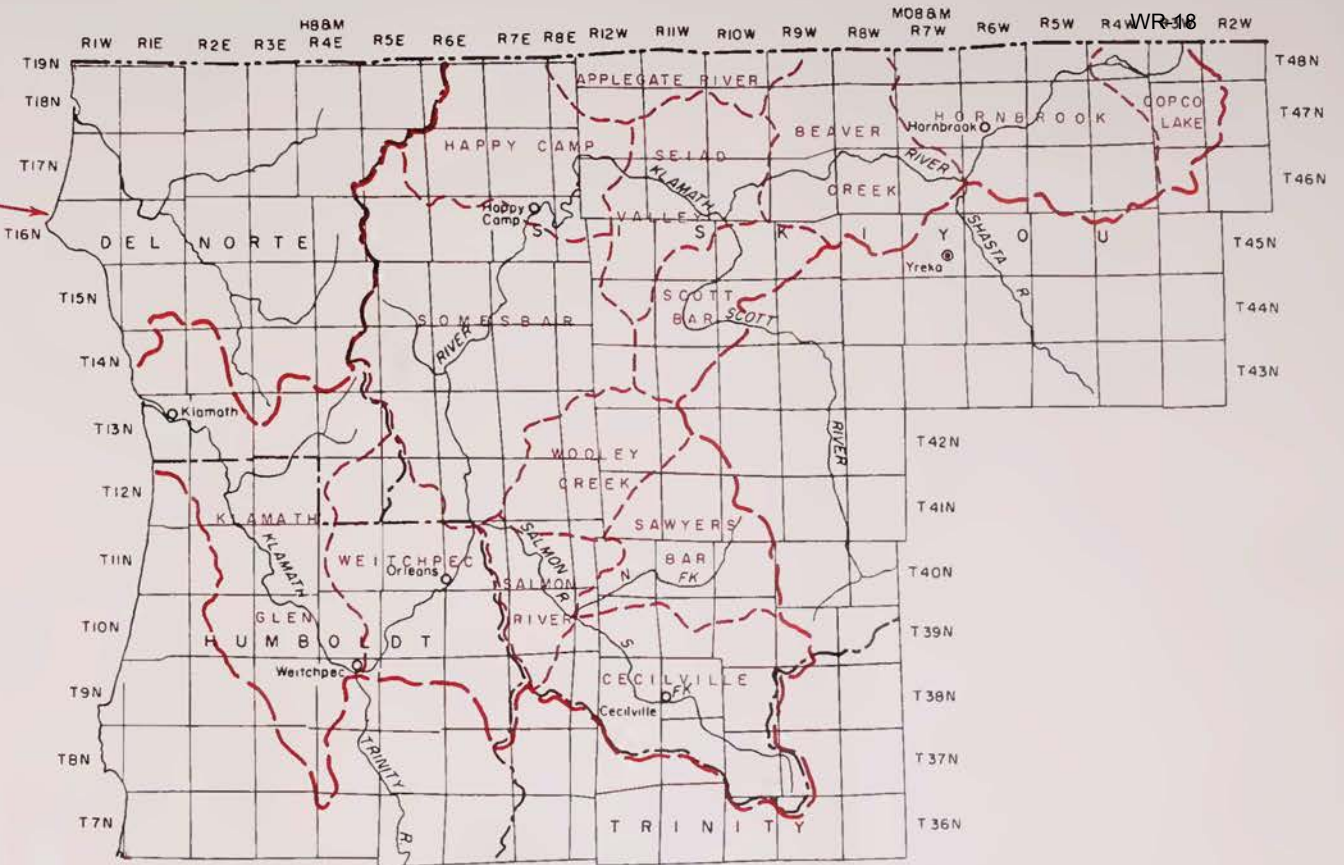

SUBUNITS OF KLAMATH RIVER HYDROGRAPHIC UNIT

STATE OF CALIFORNIA
 THE RESOURCES AGENCY
 DEPARTMENT OF WATER RESOURCES
 NORTHERN BRANCH
 LAND AND WATER USE
 KLAMATH RIVER HYDROGRAPHIC UNIT
 AREA OF INVESTIGATION
 1965
 001326

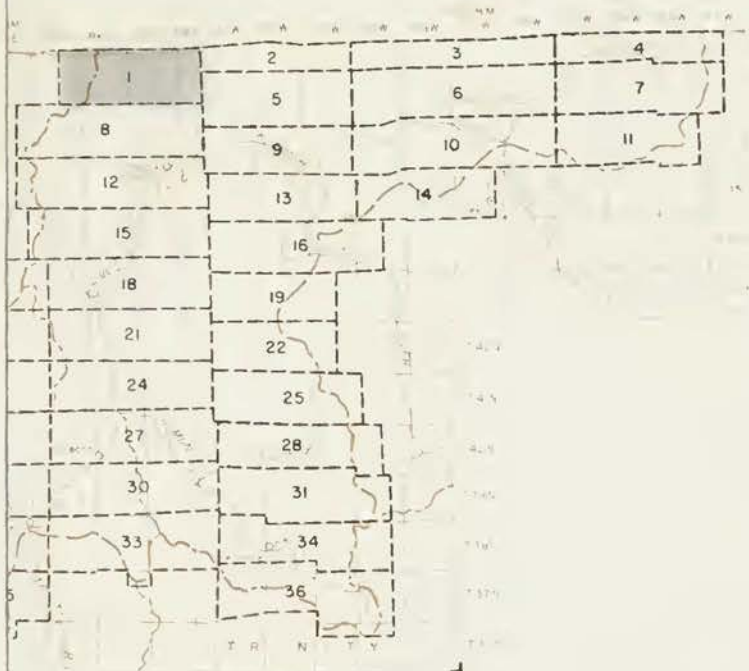

INDEX TO SHEETS

LEGEND

<p>ITY DIVERSION</p> <p>P DIVERSION</p> <p>RSION CANAL OR DITCH</p> <p>IRAL CHANNEL USED AS DITCH</p> <p>RSION PIPE</p> <p>EAM GAGING STATION</p> <p>ERHOUSE</p> <p>ROGRAPHIC UNIT BOUNDARY</p> <p>UNIT BOUNDARY</p>	<p> LANDS RECEIVING FULL IRRIGATION</p> <p> NONE LANDS RECEIVING PARTIAL IRRIGATION</p> <p> NONE LANDS USUALLY IRRIGATED BUT IDLE OR FALLOW IN 1958</p> <p> NATURALLY IRRIGATED MEADOWLANDS</p> <p> NONE DRY-FARMED LANDS</p> <p> NONE URBAN LANDS</p> <p> RECREATIONAL LANDS</p>
--	--

STATE OF CALIFORNIA
 THE RESOURCES AGENCY OF CALIFORNIA
 DEPARTMENT OF WATER RESOURCES
 NORTHERN BRANCH
 LAND AND WATER USE
 KLAMATH RIVER HYDROGRAPHIC UNIT

LAND AND WATER USE
 T18-19N, R5-8E HB&M
 1958



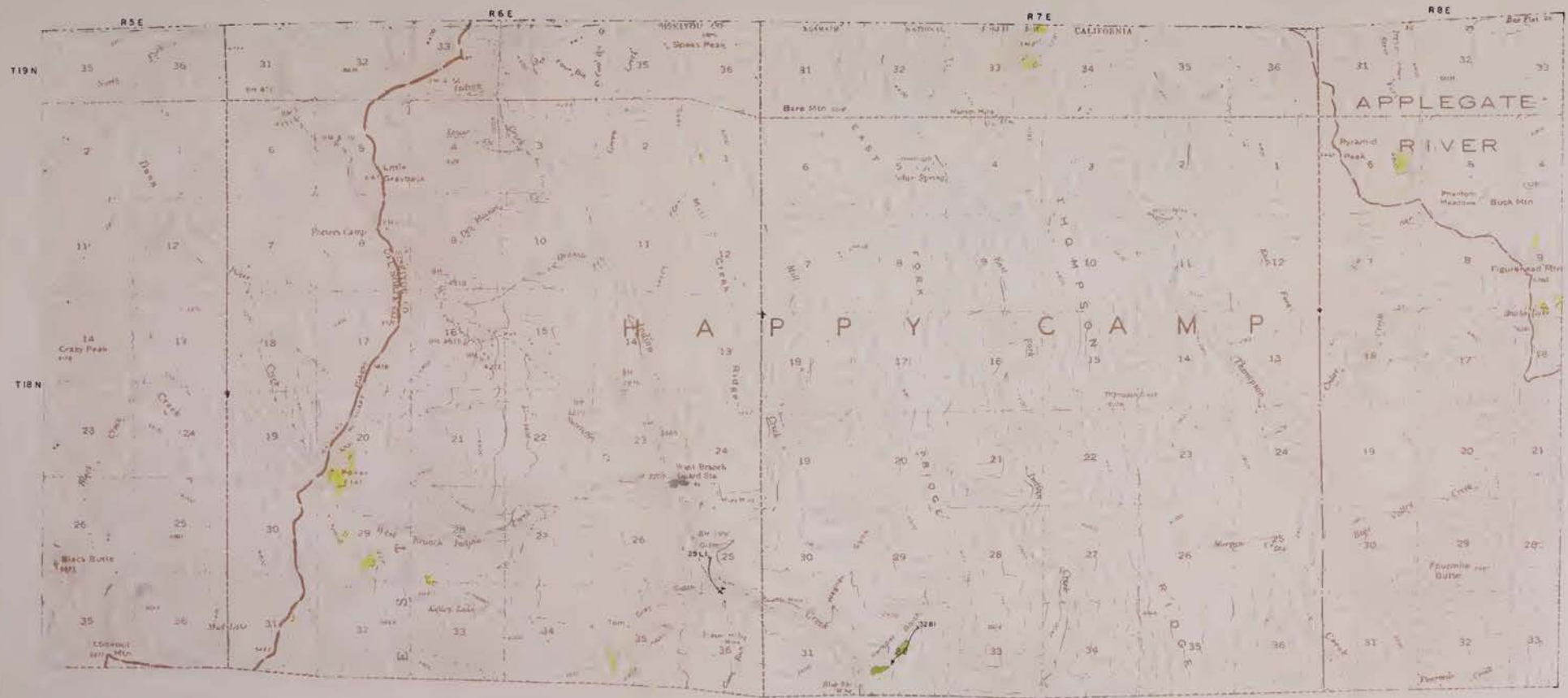

WR-18

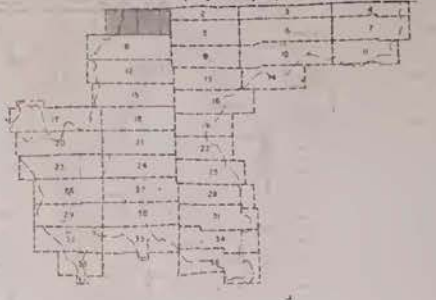

INDEX TO SHEETS



- BOUNDARY LINE
- POWER LINE
- FENCE LINE
- NATURAL CONTOUR
- WATERCOURSE
- STREAM BANK
- RAILROAD
- ROAD
- UTILITY LINE
- SPOT ELEVATION

- LEGEND**
- LAND REQUIRING FULL IRRIGATION
 - LAND REQUIRING PARTIAL IRRIGATION
 - LAND REQUIRING NO IRRIGATION
 - NATURAL WATERSHED
 - IRRIGATION CANAL
 - OPEN SPACE
 - STRUCTURAL LANDS

KEY TO NUMBERING SYSTEM



STATE OF CALIFORNIA
 THE RESOURCES AGENCY OF CALIFORNIA
 DEPARTMENT OF WATER RESOURCES
 NORTHERN BRANCH
 LAND AND WATER USE
 KLAMATH RIVER HYDROGRAPHIC UNIT

LAND AND WATER USE
 T18-19N, R5-E, R6-E, R7-E, R8-E
 1958

SCALE IN FEET
 0 100 200 300 400 500

001330

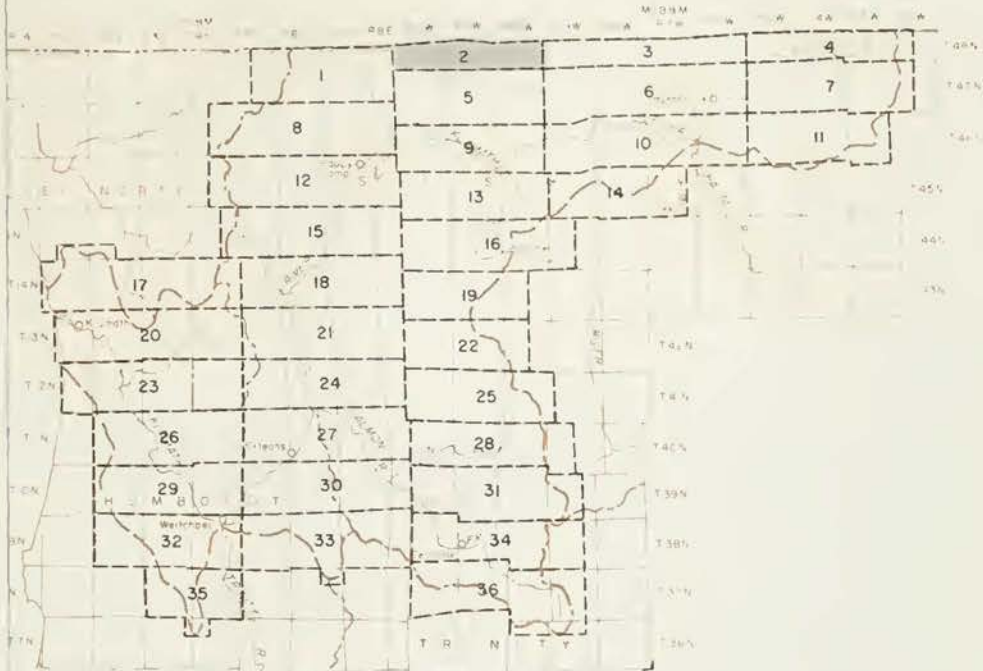

INDEX TO SHEETS

LEGEND

	GRAVITY DIVERSION		LANDS RECEIVING FULL IRRIGATION
	PUMP DIVERSION		LANDS RECEIVING PARTIAL IRRIGATION
	DIVERSION CANAL OR DITCH		LANDS USUALLY IRRIGATED BUT IDLE OR FALLOW IN 1958
	NATURAL CHANNEL USED AS OUCH		NATURALLY IRRIGATED MEADOWLANDS
	DIVERSION PIPE		DRY-FARMED LANDS
	STREAM GAGING STATION		URBAN LANDS
	POWERHOUSE		RECREATIONAL LANDS
	HYDROGRAPHIC UNIT BOUNDARY		
	SUBUNIT BOUNDARY		

NUMBERING SYSTEM



SHOWN ARE NUMBERED BY
AGE AND SUBDIVISION OF
VERSION 17N/7E-34F1

STATE OF CALIFORNIA
THE RESOURCES AGENCY OF CALIFORNIA
DEPARTMENT OF WATER RESOURCES
NORTHERN BRANCH
LAND AND WATER USE
KLAMATH RIVER HYDROGRAPHIC UNIT

LAND AND WATER USE
T 48 N, R 10-12 W MDB&M
1958

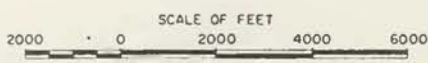

WR-18



INDEX TO SHEETS



- LEGEND**
- COUNTY BOUNDARY
 - ROAD BOUNDARY
 - RIPARIAN ZONE, 100 FEET
 - RIPARIAN ZONE, 500 FEET
 - RIPARIAN ZONE, 1000 FEET
 - STREAM GAUGE STATION
 - FENCE LINE
 - HYDROGRAPHIC UNIT BOUNDARY
 - WATER BOUNDARY
 - LAND RECEIVING FULL IRRIGATION
 - LAND RECEIVING PARTIAL IRRIGATION
 - LAND USUALLY IRRIGATED BUT NOT IN FULL OR PARTIAL USE
 - NATURALLY IRRIGATED RIPARIAN AREA
 - OPEN TIMBER LAND
 - URBAN LANDS
 - RECREATIONAL LANDS

KEY TO NUMBERING SYSTEM



OVERLINE SHOWS ARE IRRIGATED BY CHANNEL DITCH AND UNDERLINE IS DITCH OR DITCH-LIKE SYSTEM

STATE OF CALIFORNIA
 THE RESOURCES AGENCY OF CALIFORNIA
 DEPARTMENT OF WATER RESOURCES
 NORTHERN BRANCH
 LAND AND WATER USE
 KLAMATH RIVER HYDROGRAPHIC UNIT
 LAND AND WATER USE
 T 48 N, R 12-11 W, 18000M
 1958

SCALE OF FEET 0 1000 2000 3000

001334

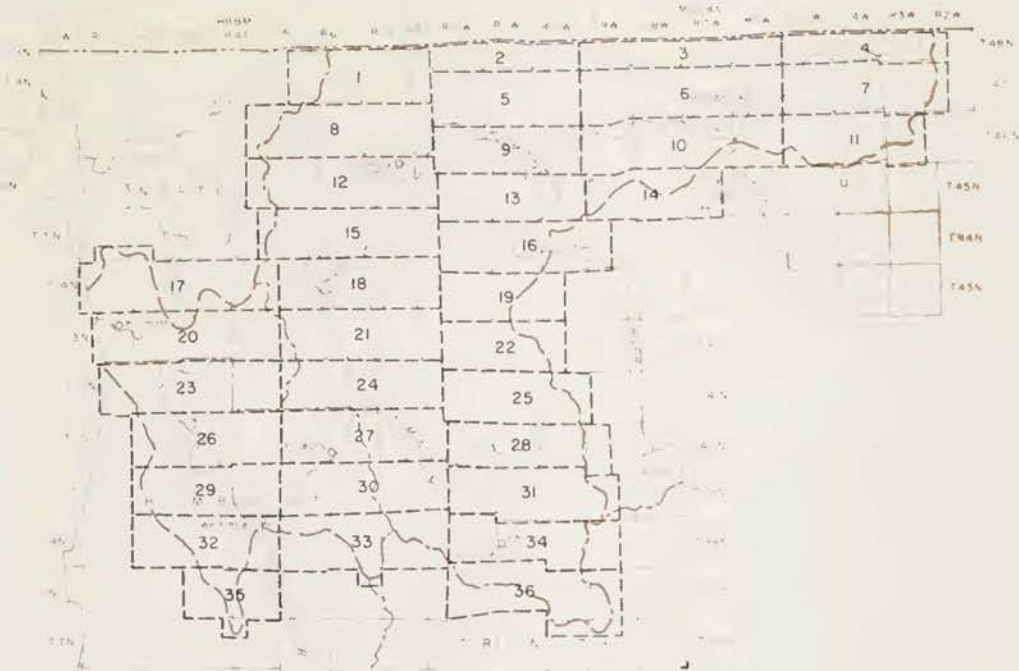

INDEX TO SHEETS

28E1

Hunts



- GRAVITY DIVERSION
- PUMP DIVERSION
- DIVERSION CANAL OR DITCH
- NATURAL CHANNEL USED AS DITCH
- DIVERSION PIPE
- STREAM GAGING STATION
- POWERHOUSE
- HYDROGRAPHIC UNIT BOUNDARY
- SUBUNIT BOUNDARY

LEGEND

- LANDS RECEIVING FULL IRRIGATION
- LANDS RECEIVING PARTIAL IRRIGATION
- LANDS USUALLY IRRIGATED BUT IDLE OR FALLOW IN 1958
- NATURALLY IRRIGATED MEADOWLANDS
- DRY-FARMED LANDS
- URBAN LANDS
- RECREATIONAL LANDS

KEY TO NUMBERING SYSTEM



DIVERSIONS SHOWN ARE NUMBERED BY TOWNSHIP RANGE AND SUBDIVISION OF SECTION, eg DIVERSION 17N/7E-34FI

STATE OF CALIFORNIA
 THE RESOURCES AGENCY OF CALIFORNIA
 DEPARTMENT OF WATER RESOURCES
 NORTHERN BRANCH
 LAND AND WATER USE
 KLAMATH RIVER HYDROGRAPHIC UNIT

LAND AND WATER USE
 T 48 N, R 6 - 9 W MDB&M
 1958



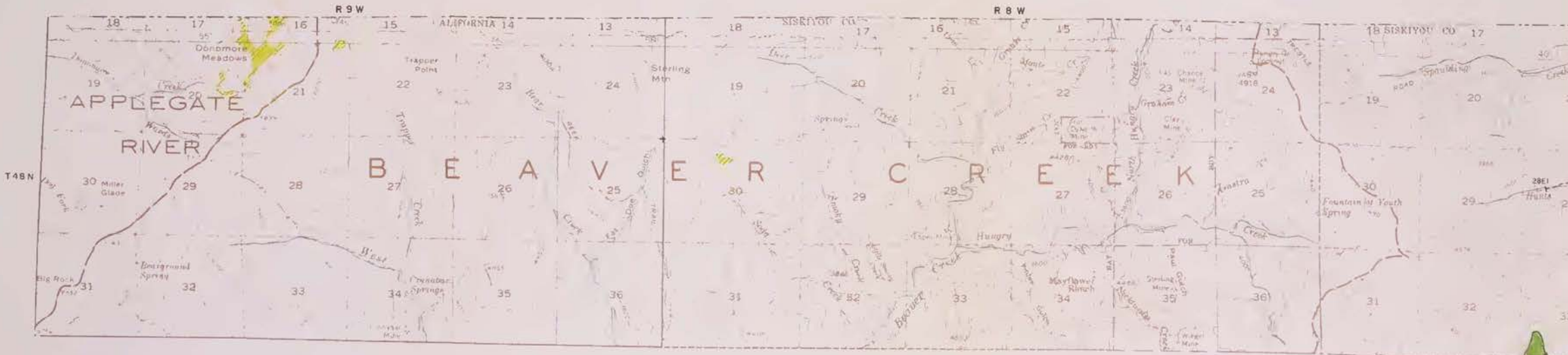

WR-18

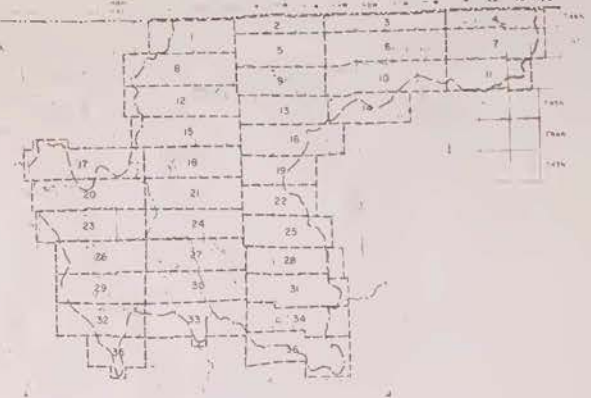

INDEX TO SHEETS



- GRAVITY DIVERSION
- PUMP DIVERSION
- DIVERSION CANAL OR DITCH
- NATURAL CHANNEL USED AS DITCH
- DIVERSION PIPE
- STREAM GAGING STATION
- POWER HOUSE
- HYDROGRAPHIC UNIT BOUNDARY
- SUBDIV. BOUNDARY

- LEGEND**
- LANDS RECEIVING IRRIGATION
 - LANDS RECEIVING PARTIAL IRRIGATION
 - LANDS USUALLY IRRIGATED BUT ONLY ON FALLOW IN 1958
 - NATURALLY IRRIGATED MEADOWLANDS
 - DRY FARMED LANDS
 - URBAN LANDS
 - RECREATIONAL LANDS

KEY TO NUMBERING SYSTEM



DIVERSIONS SHOWN ARE NUMBERED BY TOWNSHIP, RANGE AND SUBDIVISION OF SECTION, BY DIVERSION NUMBER (34F).

STATE OF CALIFORNIA
 THE RESOURCES AGENCY OF CALIFORNIA
 DEPARTMENT OF WATER RESOURCES
 NORTHERN BRANCH
 LAND AND WATER USE
 KLAMATH RIVER HYDROGRAPHIC UNIT
LAND AND WATER USE
 T 18 N., R 6 - 9 W. MOBBM
 1958

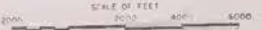

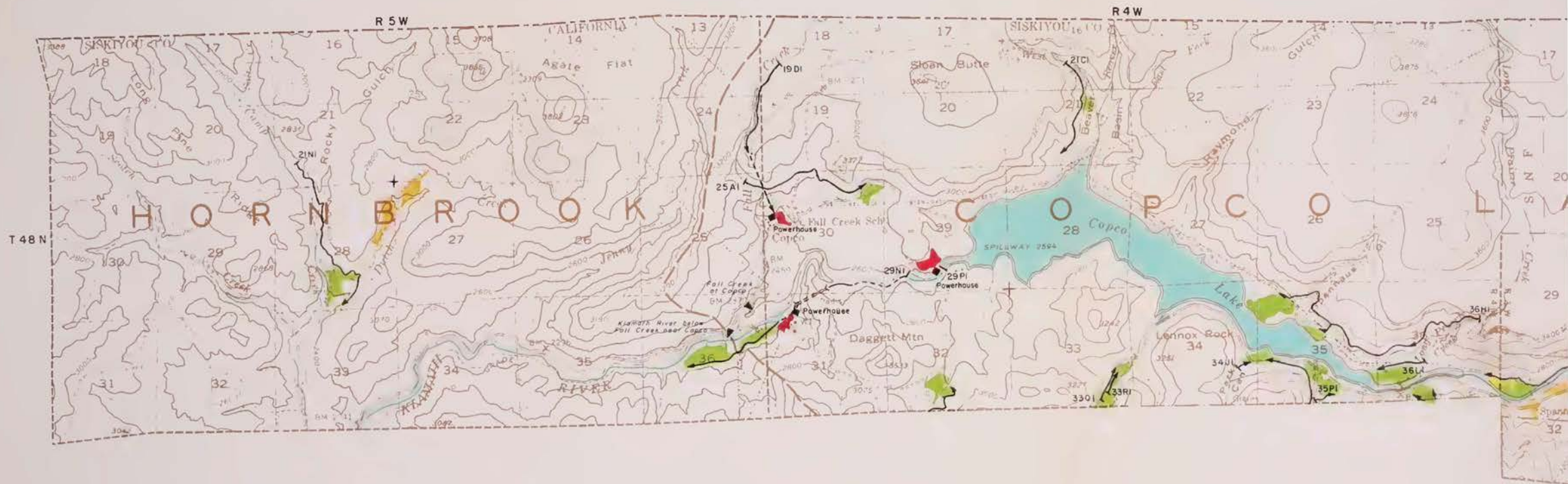

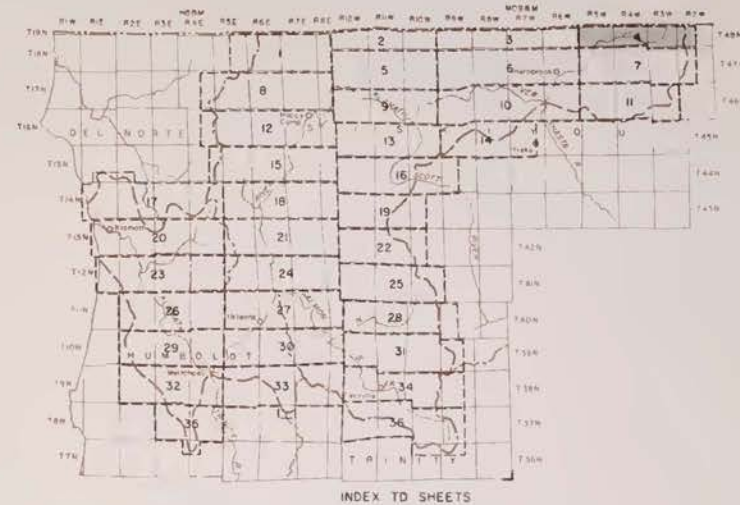
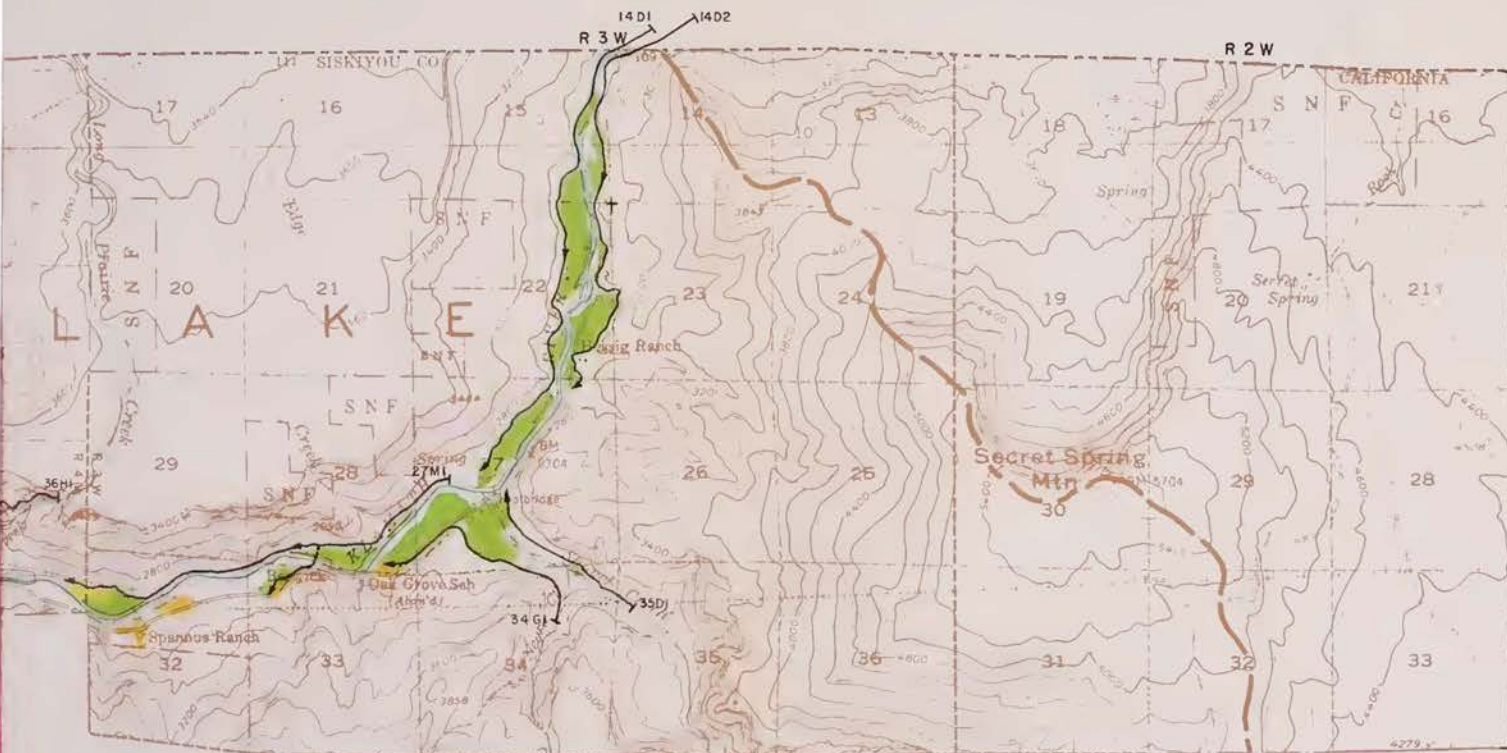

- GRAVITY DIVERSION
- PUMP DIVERSION
- DIVERSION CANAL OR DITCH
- NATURAL CHANNEL USED AS DITCH
- DIVERSION PIPE
- STREAM GAGING STATION
- POWERHOUSE
- HYDROGRAPHIC UNIT BOUNDARY
- SUBUNIT BOUNDARY

- LEGEND**
- LANDS RECEIVING FULL IRRIGATION
 - NONE LANDS RECEIVING PARTIAL IRRIGATION
 - LANDS USUALLY IRRIGATED BUT IDLE OR FALLOW IN 1958
 - NONE NATURALLY IRRIGATED MEADOWLANDS
 - ORY-FARMED LANDS
 - URBAN LANDS
 - RECREATIONAL LANDS

KEY TO NUMBERING SYSTEM



DIVERSIONS SHOWN ARE NUMBERED BY TOWNSHIP, RANGE AND SUBDIVISION OF SECTION, eg DIVERSION 17N/1E-34FI

STATE OF CALIFORNIA
 THE RESOURCES AGENCY OF CALIFORNIA
 DEPARTMENT OF WATER RESOURCES
 NORTHERN BRANCH
 LAND AND WATER USE
 KLAMATH RIVER HYDROGRAPHIC UNIT
LAND AND WATER USE
 T 48 N, R 2 - 5 W M088M
 1958

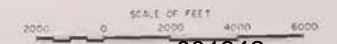

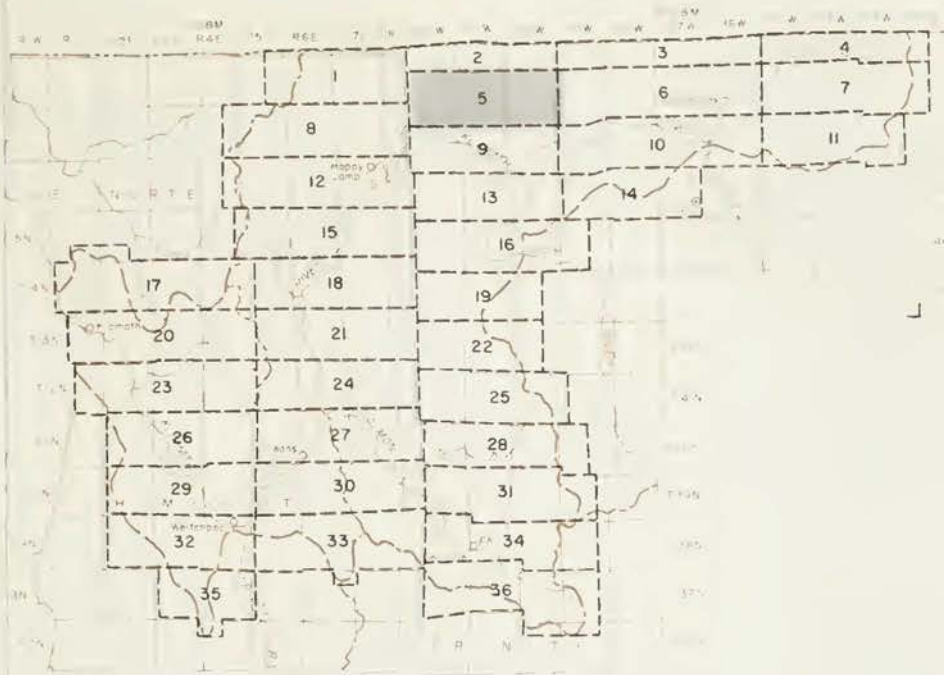

INDEX TO SHEETS



NUMBERING SYSTEM



SHOWN ARE NUMBERED BY RANGE AND SUBDIVISION OF DIVERSION 17N/7E-34F1

STATE OF CALIFORNIA
THE RESOURCES AGENCY OF CALIFORNIA
DEPARTMENT OF WATER RESOURCES
NORTHERN BRANCH
LAND AND WATER USE
KLAMATH RIVER HYDROGRAPHIC UNIT

LAND AND WATER USE
T 47 N, R 10-12 W MDB&M
1958



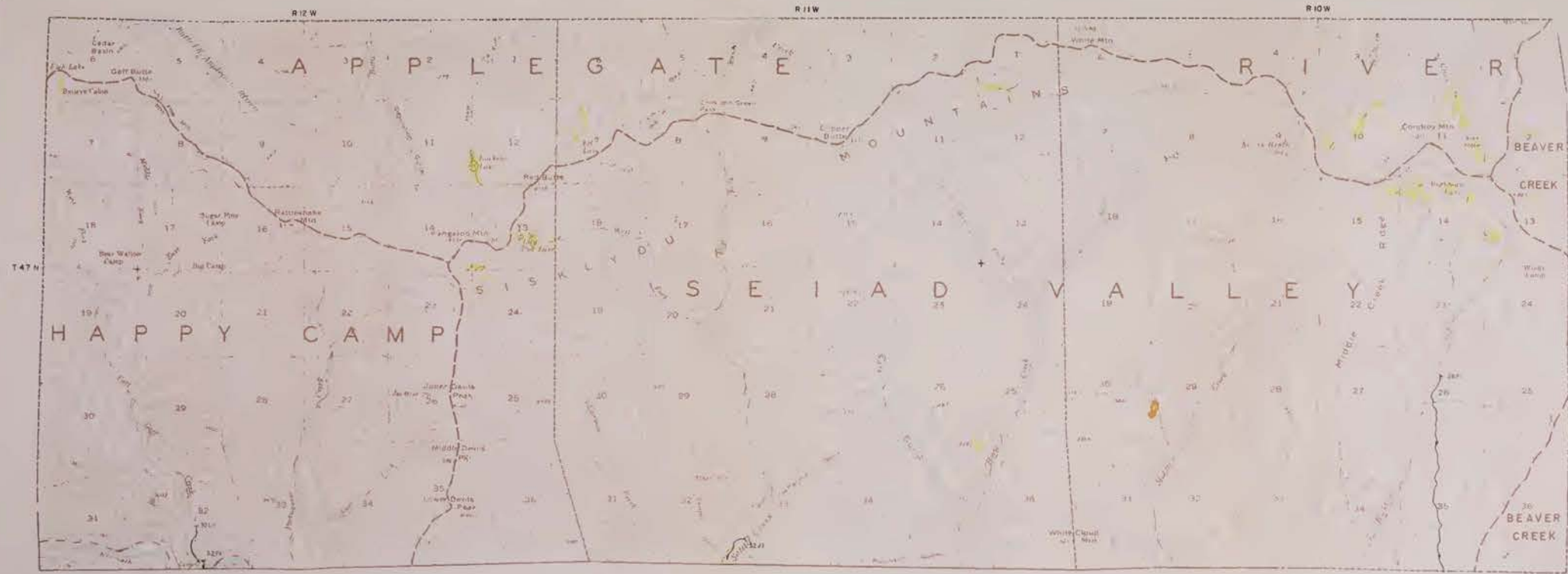

WR-18



INDEX TO SHEETS



KEY TO NUMBERING SYSTEM



LEGEND

- FOREST RESERVE
- FOREST RESERVE - OPEN SPACE
- FOREST RESERVE - NATURAL RESERVE
- FOREST RESERVE - OPEN SPACE - 100 AC. OR MORE
- FOREST RESERVE - OPEN SPACE - 10 AC. TO 100 AC.
- OPEN SPACE
- RECREATIONAL LANDS

STATE OF CALIFORNIA
 THE RESOURCE AGENCY OF CALIFORNIA
 DEPARTMENT OF WATER RESOURCES
 NORTHERN BRANCH
 LAND AND WATER USE
 Klamath River Hydrographic Unit
 LAND AND WATER USE
 T 47 N, R 10-12 W, M 18B W
 1958

001346

SCALE 1:50,000

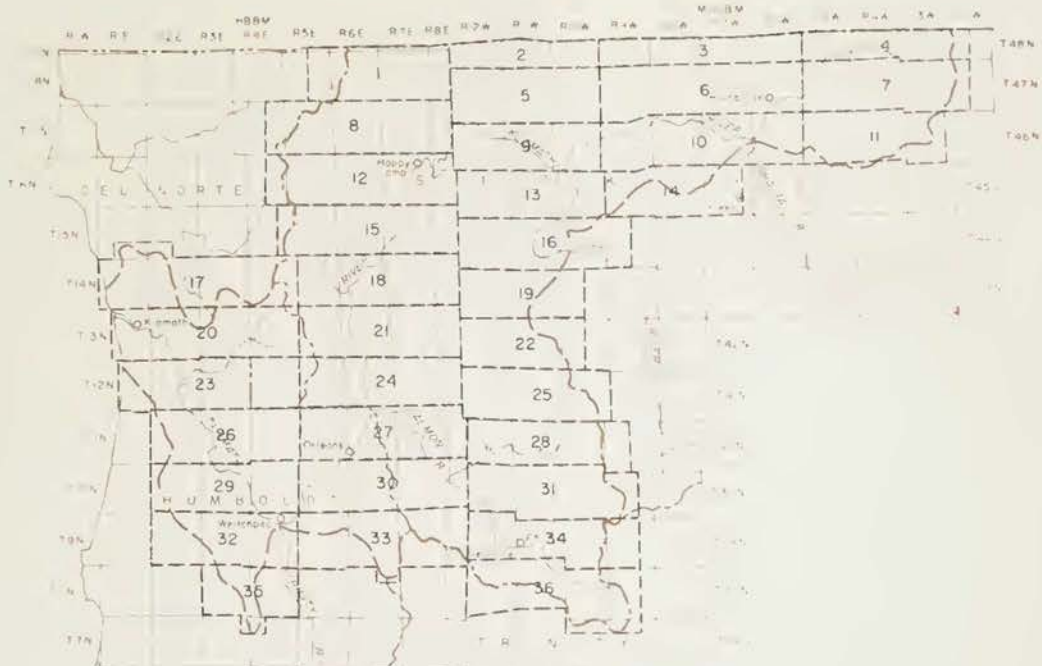

INDEX TO SHEETS



- GRAVITY DIVERSION
- PUMP DIVERSION
- DIVERSION CANAL OR DITCH
- NATURAL CHANNEL USED AS DITCH
- DIVERSION PIPE
- STREAM GAGING STATION
- POWERHOUSE
- HYDROGRAPHIC UNIT BOUNDARY
- SUBUNIT BOUNDARY

LEGEND

- LANDS RECEIVING FULL IRRIGATION
- NONE
- LANDS RECEIVING PARTIAL IRRIGATION
- LANDS USUALLY IRRIGATED BUT IDLE OR FALLOW IN 1958
- NATURALLY IRRIGATED MEADOWLANDS
- DRY-FARMED LANDS
- URBAN LANDS
- RECREATIONAL LANDS

KEY TO NUMBERING SYSTEM



DIVERSIONS SHOWN ARE NUMBERED BY TOWNSHIP, RANGE AND SUBDIVISION OF SECTION, eg DIVERSION 17N/7E-34FI

STATE OF CALIFORNIA
 THE RESOURCES AGENCY OF CALIFORNIA
 DEPARTMENT OF WATER RESOURCES
 NORTHERN BRANCH
 LAND AND WATER USE
 KLAMATH RIVER HYDROGRAPHIC UNIT

LAND AND WATER USE
 T 47 N, R 6 - 9 W MDB&M
 1958

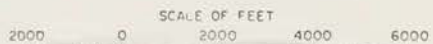

R 9W

R 8W

T 47N

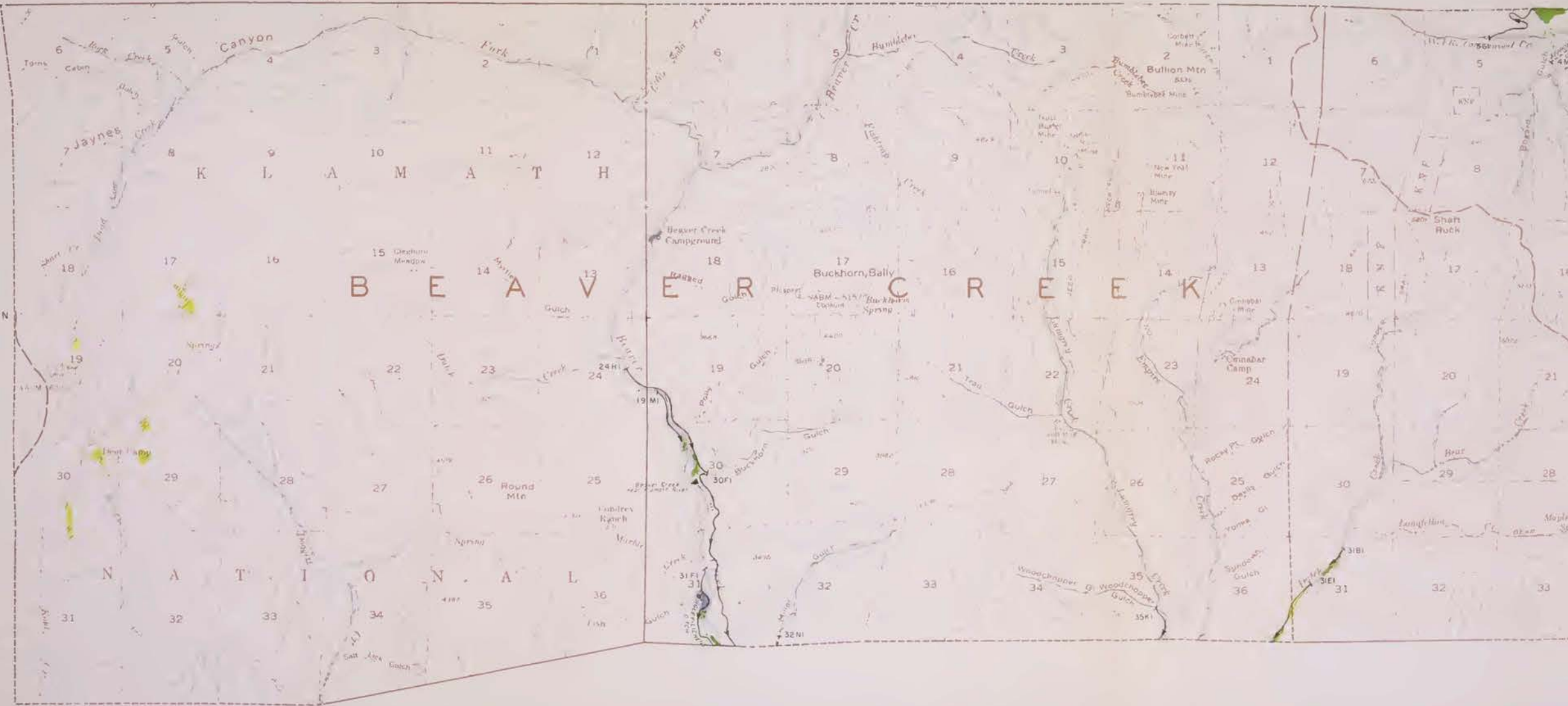

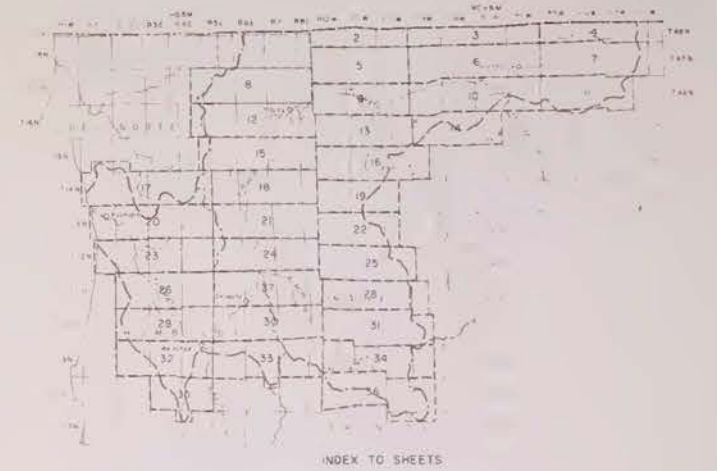
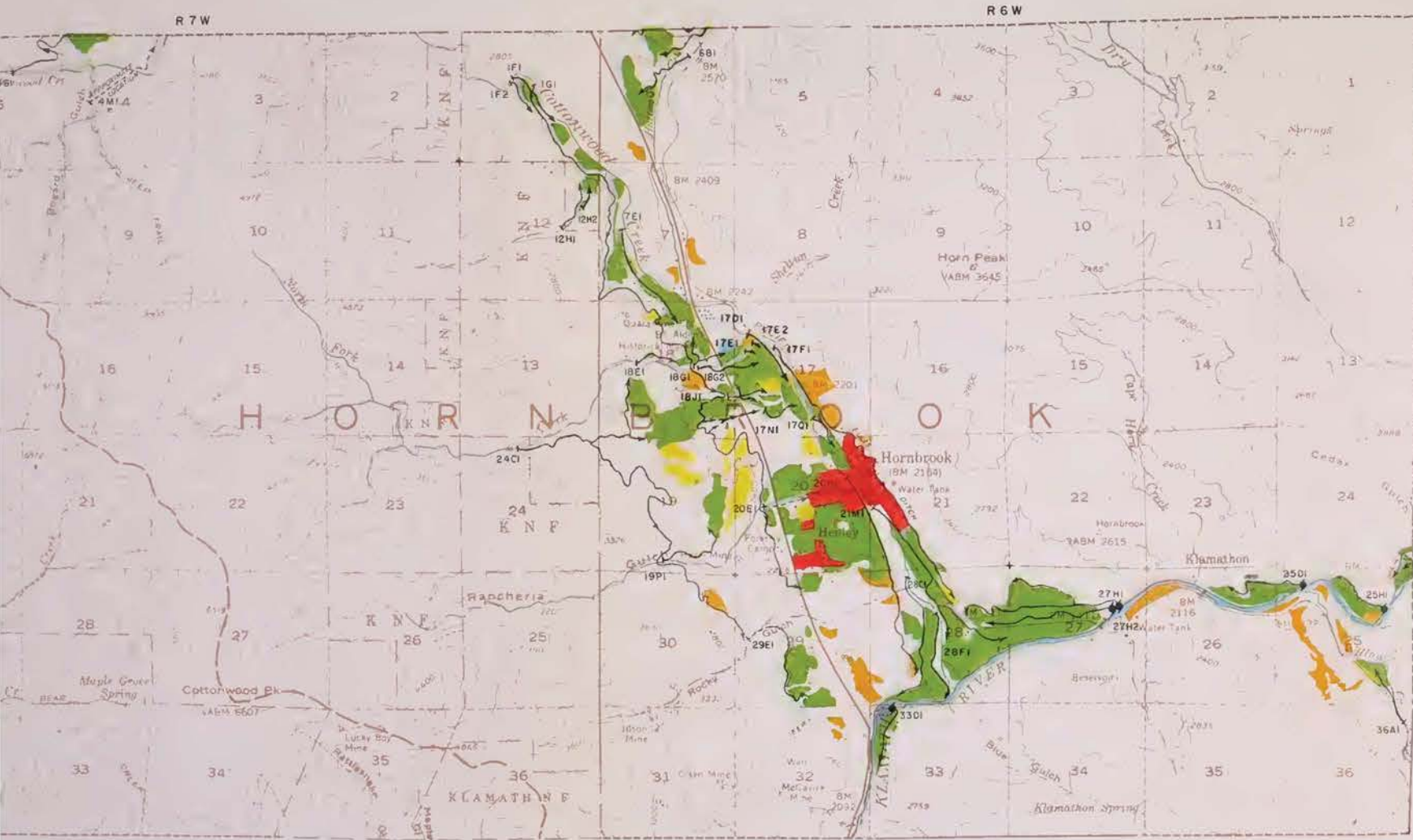

- GRAVITY DIVERSION
- PUMP DIVERSION
- DIVERSION CANAL OR DITCH
- NATURAL CHANNEL USED AS DITCH
- DIVERSION PIPE
- STREAM GAUGE STATION
- POWERHOUSE
- HYDROGRAPHIC UNIT BOUNDARY
- SUBUNIT BOUNDARY

- LEGEND
- LANDS RECEIVING FILL WATER USE
 - LANDS IRRIGATED BUT OVER-IRRIGATED
 - LANDS IRRIGATED BUT OVER-IRRIGATED
 - DRY-FARMED LANDS
 - URBAN LANDS
 - RECREATIONAL LANDS

KEY TO NUMBERING SYSTEM



DIVERSIONS SHOWN ARE NUMBERED BY TOWNSHIP, RANGE AND SUBDIVISION OR SECTION, AND DIVERSION, IN THE ORDER...

STATE OF CALIFORNIA
 THE RESOURCES AGENCY OF CALIFORNIA &
 DEPARTMENT OF WATER RESOURCES
 NORTHERN BRANCH
 LAND AND WATER USE
 KLAMATH RIVER HYDROGRAPHIC UNIT
 LAND AND WATER USE
 T 47 N, R 6 - 9 W MOBBM
 1958



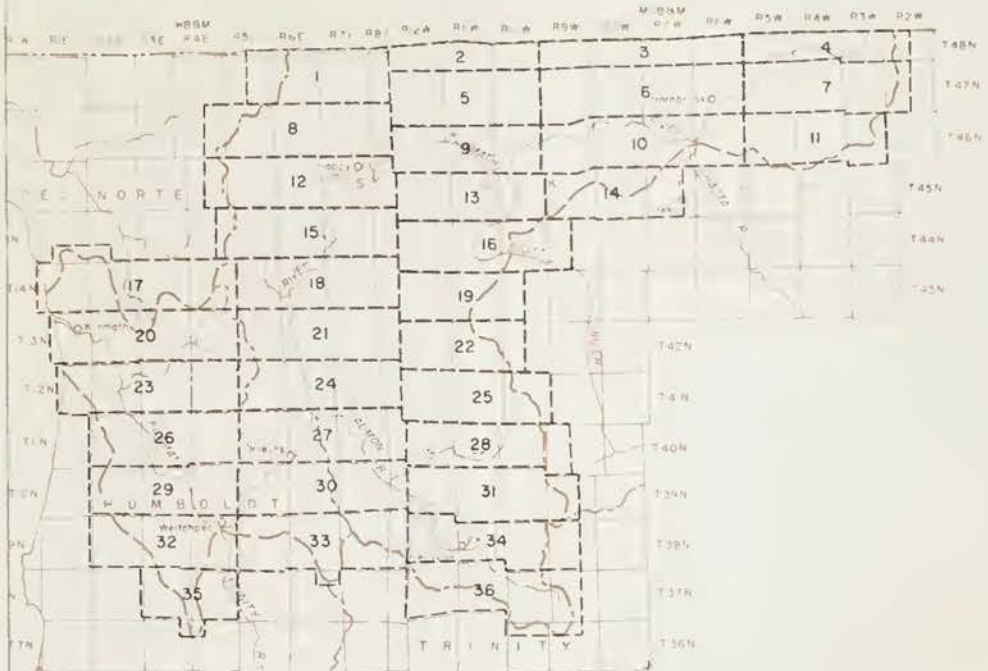

INDEX TO SHEETS

LEGEND

	GRAVITY DIVERSION		LANDS RECEIVING FULL IRRIGATION
	PUMP DIVERSION		LANDS RECEIVING PARTIAL IRRIGATION
	DIVERSION CANAL OR DITCH		LANDS USUALLY IRRIGATED BUT IDLE OR FALLOW IN 1958
	NATURAL CHANNEL USED AS DITCH		NATURALLY IRRIGATED MEADOWLANDS
	DIVERSION PIPE		DRY-FARMED LANDS
	STREAM GAGING STATION		NONE
	POWERHOUSE		RECREATIONAL LANDS
	HYDROGRAPHIC UNIT BOUNDARY		
	SUBUNIT BOUNDARY		

NUMBERING SYSTEM



DOWN ARE NUMBERED BY
GE AND SUBDIVISION OF
VERSION 17N/7E-34F1

STATE OF CALIFORNIA
THE RESOURCES AGENCY OF CALIFORNIA
DEPARTMENT OF WATER RESOURCES
NORTHERN BRANCH
LAND AND WATER USE
KLAMATH RIVER HYDROGRAPHIC UNIT

LAND AND WATER USE
T 47 N, R 2 - 5 W MDB&M
1958



WR-18



LEGEND

[Green]	FOREST
[Yellow]	CROPLAND
[Orange]	PASTURE
[Grey]	URBAN/DEVELOPED
[Blue]	WATER

KEY TO NUMBERING SYSTEM

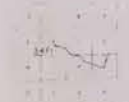

STATE OF CALIFORNIA
 THE RESOURCE AGENCY OF CALIFORNIA
 DEPARTMENT OF WATER RESOURCES
 WATERWAYS BRANCH
 LAND AND WATER USE
 HORN BROOK CROPCO LAKE
 LAND AND WATER USE
 T47N, R2-W5W MORROW
 1958

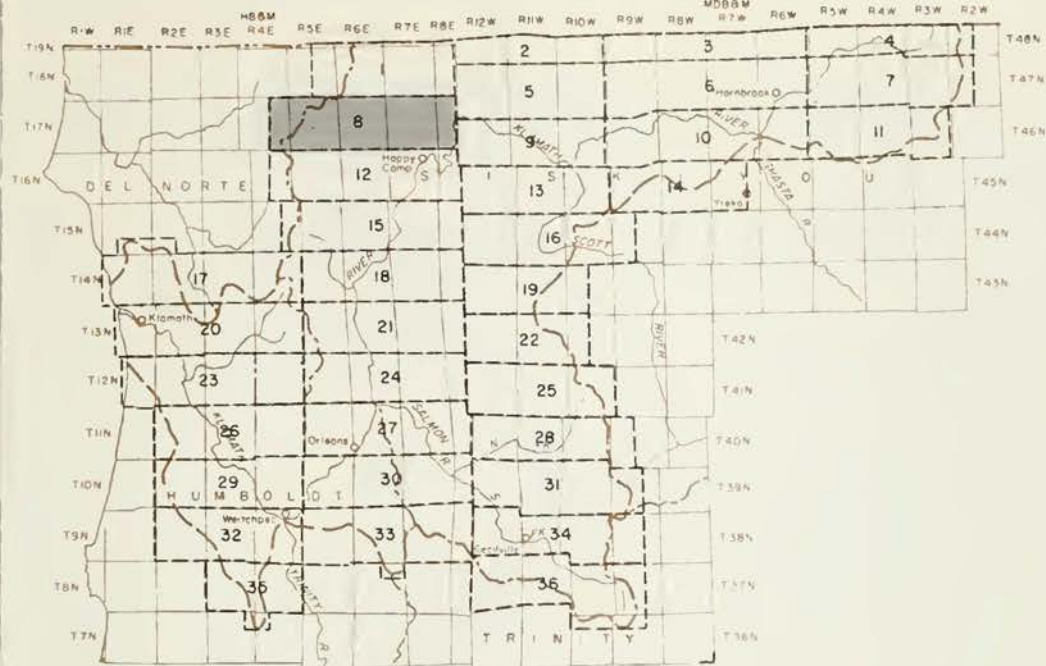

INDEX TO SHEETS



KEY TO NUMBERING SYSTEM



REGIONS SHOWN ARE NUMBERED BY TOWNSHIP, RANGE AND SUBDIVISION OF SECTION, e.g. DIVERSION 17N/7E-34F1

STATE OF CALIFORNIA
 THE RESOURCES AGENCY OF CALIFORNIA
 DEPARTMENT OF WATER RESOURCES
 NORTHERN BRANCH
 LAND AND WATER USE
 KLAMATH RIVER HYDROGRAPHIC UNIT

LAND AND WATER USE
 T 17 N, R 4 - 8 E H 88 M
 1958

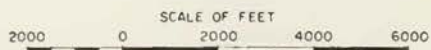

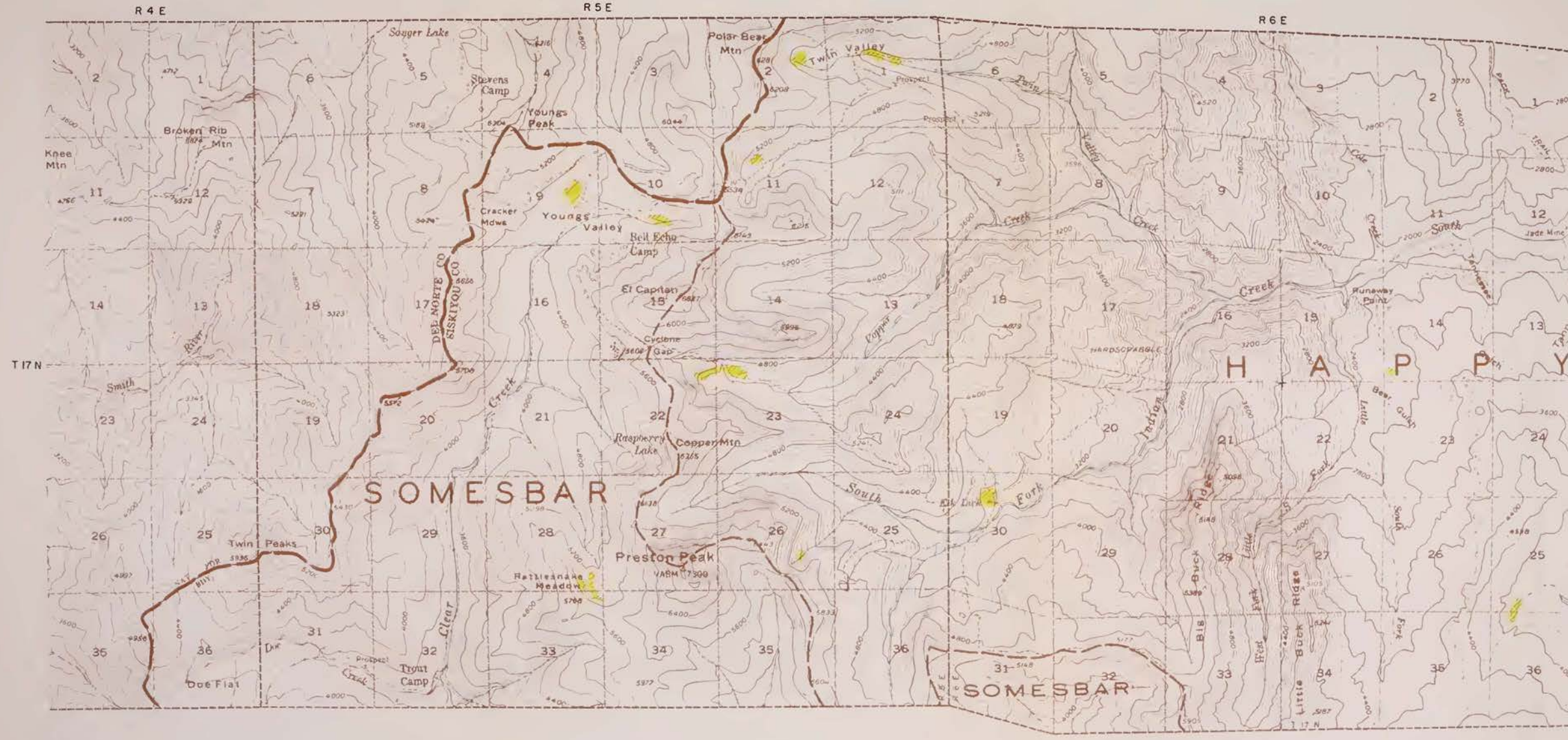

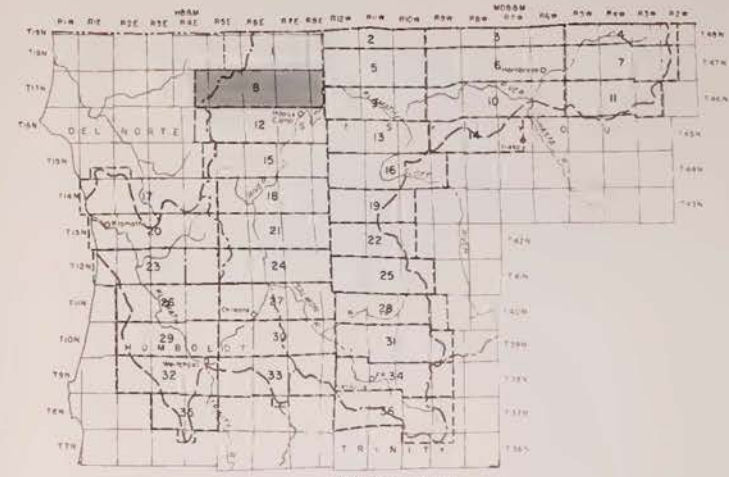
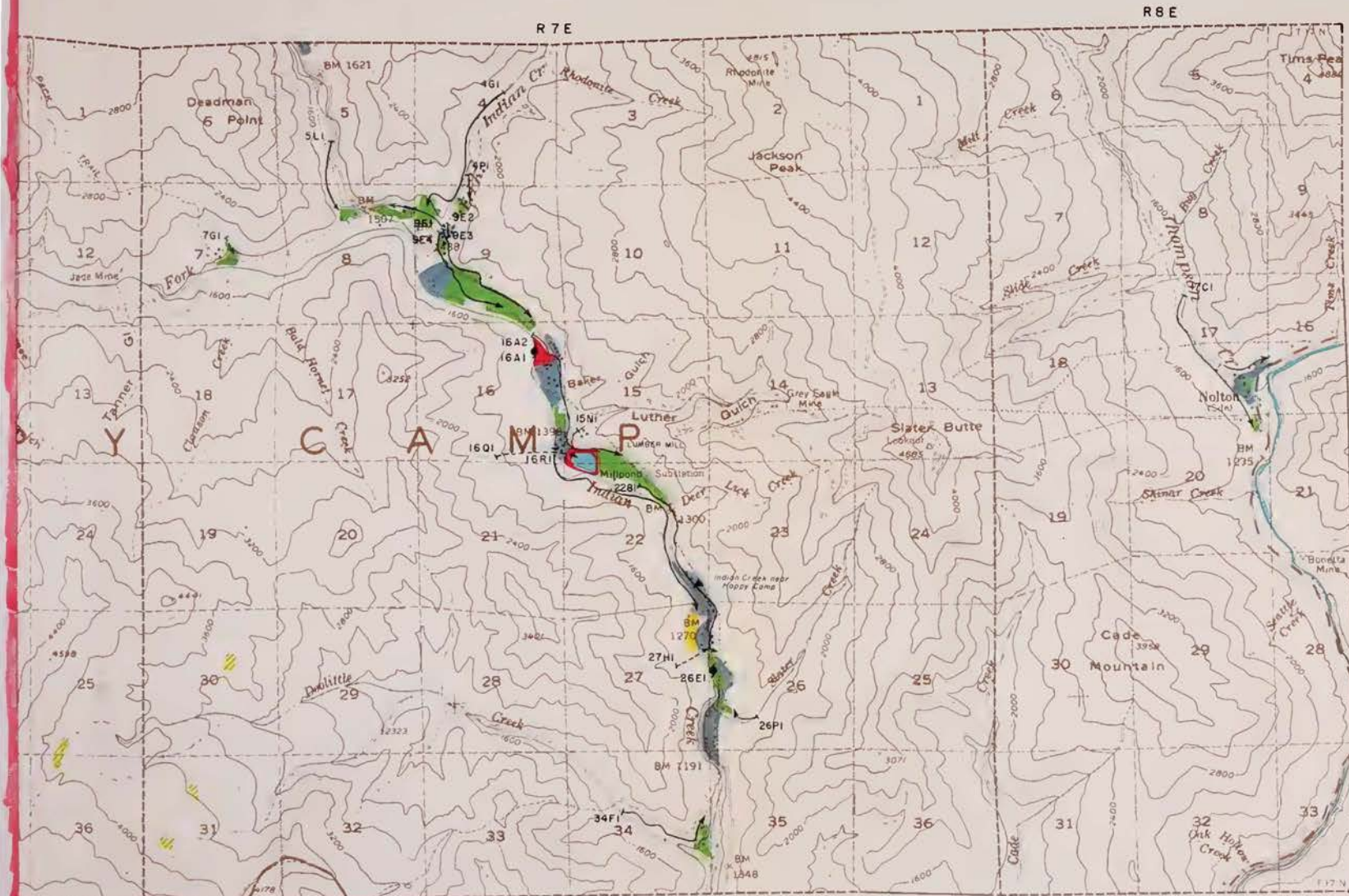

- GRAVITY DIVERSION
- PUMP DIVERSION
- DIVERSION CANAL OR DITCH
- NATURAL CHANNEL USED AS DITCH
- DIVERSION PIPE
- STREAM GAGING STATION
- POWERHOUSE
- HYDROGRAPHIC UNIT BOUNDARY
- SUBUNIT BOUNDARY

- LEGEND**
- LANDS RECEIVING FULL IRRIGATION
 - LANDS RECEIVING PARTIAL IRRIGATION
 - LANDS USUALLY IRRIGATED BUT IDLE OR FALLOW IN 1958
 - NATURALLY IRRIGATED MEADOWLANDS
 - DRY-FARMED LANDS
 - URBAN LANDS
 - RECREATIONAL LANDS

KEY TO NUMBERING SYSTEM

D	C	B	A
E	F	G	H
M	L	K	J
N	P	O	R

DIVERSIONS SHOWN ARE NUMBERED BY TOWNSHIP, RANGE AND SUBDIVISION OF SECTION, AS DIVERSION 17N/7E-34F.

STATE OF CALIFORNIA
 THE RESOURCES AGENCY OF CALIFORNIA
 DEPARTMENT OF WATER RESOURCES
 NORTHERN BRANCH
 LAND AND WATER USE
 KLAMATH RIVER HYDROGRAPHIC UNIT

LAND AND WATER USE
 T 17 N, R 4 - 8 E HBBM
 1958

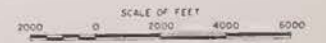

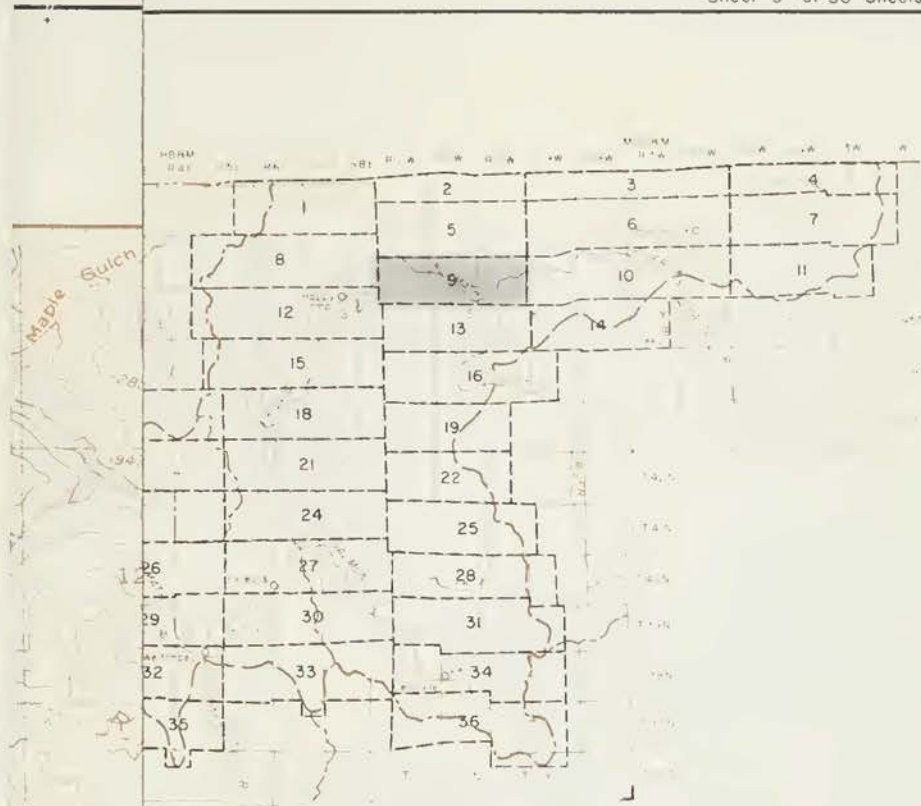

INDEX TO SHEETS

- GRAVITY DIVERSION
- PUMP DIVERSION
- DIVERSION CANAL OR DITCH
- NATURAL CHANNEL USED AS DITCH
- DIVERSION PIPE
- STREAM GAGING STATION
- POWERHOUSE
- HYDROGRAPHIC UNIT BOUNDARY
- SUBUNIT BOUNDARY

LEGEND

- LANDS RECEIVING FULL IRRIGATION
- NONE LANDS RECEIVING PARTIAL IRRIGATION
- LANDS USUALLY IRRIGATED BUT DRY IN FALLOW IN 1958
- NONE NATURALLY IRRIGATED MEADOWLANDS
- DRY FARMED LANDS
- URBAN LANDS
- RECREATIONAL LANDS



STATE OF CALIFORNIA
 THE RESOURCES AGENCY OF CALIFORNIA
 DEPARTMENT OF WATER RESOURCES
 NORTHERN BRANCH

LAND AND WATER USE
 KLAMATH RIVER HYDROGRAPHIC UNIT

LAND AND WATER USE
 T 46 N, R10-12 W MDB&M
 1958

SCALE OF FEET

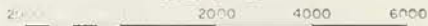

C. BY
 OF
 SFI

WR-18



AGE 1 TO SHEET 2



TO NUMBERING SYSTEM

STATE OF CALIFORNIA
 THE RESOURCES AGENCY OF CALIFORNIA
 DEPARTMENT OF WATER RESOURCES
 NORTHERN BRANCH
 LAND AND WATER USE
 KLAMATH RIVER HYDROGRAPHIC UNIT
 LAND AND WATER USE
 7 46 N. 10-12 W. M0864
 1958

001362

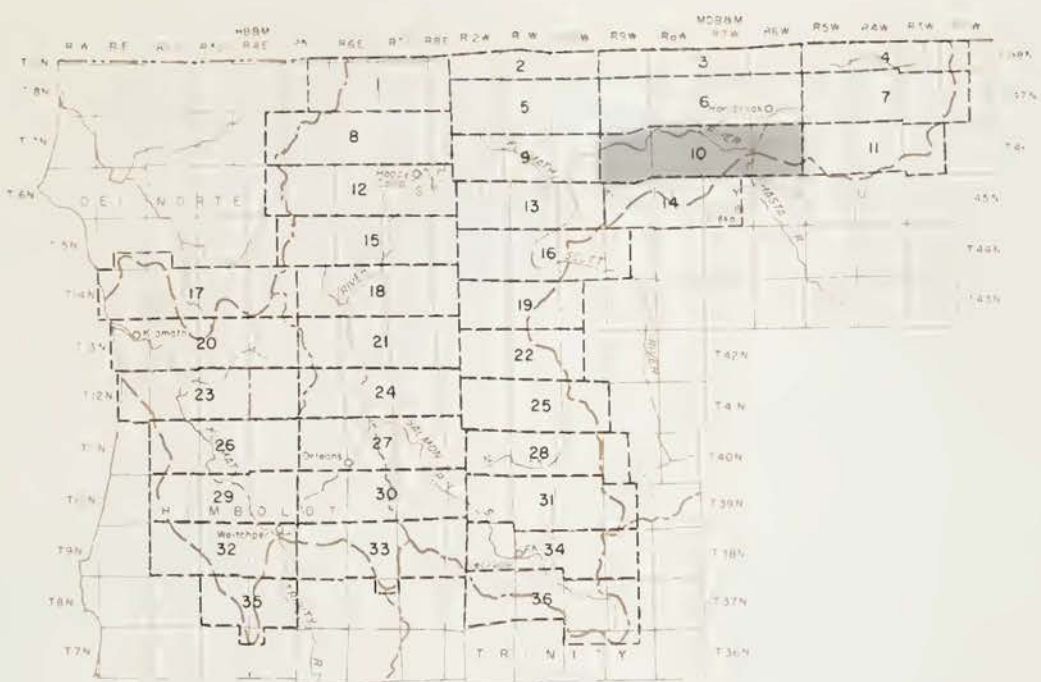

INDEX TO SHEETS



- GRAVITY DIVERSION
- PUMP DIVERSION
- DIVERSION CANAL OR DITCH
- NATURAL CHANNEL USED AS DITCH
- DIVERSION PIPE
- STREAM GAGING STATION
- POWERHOUSE
- HYDROGRAPHIC UNIT BOUNDARY
- SUBUNIT BOUNDARY

LEGEND

- LANDS RECEIVING FULL IRRIGATION
- LANDS RECEIVING PARTIAL IRRIGATION
- LANDS USUALLY IRRIGATED BUT IDLE OR FALLOW IN 1958
- NATURALLY IRRIGATED MEADOWLANDS
- DRY-FARME LANDS
- URBAN LANDS
- RECREATIONAL LANDS

KEY TO NUMBERING SYSTEM



DIVERSIONS SHOWN ARE NUMBERED BY TOWNSHIP, RANGE AND SUBDIVISION OF SECTION, eg DIVERSION 17N/7E-34FI

STATE OF CALIFORNIA
THE RESOURCES AGENCY OF CALIFORNIA
DEPARTMENT OF WATER RESOURCES
NORTHERN BRANCH
LAND AND WATER USE
KLAMATH RIVER HYDROGRAPHIC UNIT

LAND AND WATER USE
T 46 N, R 6-9 W MDB&M
1958



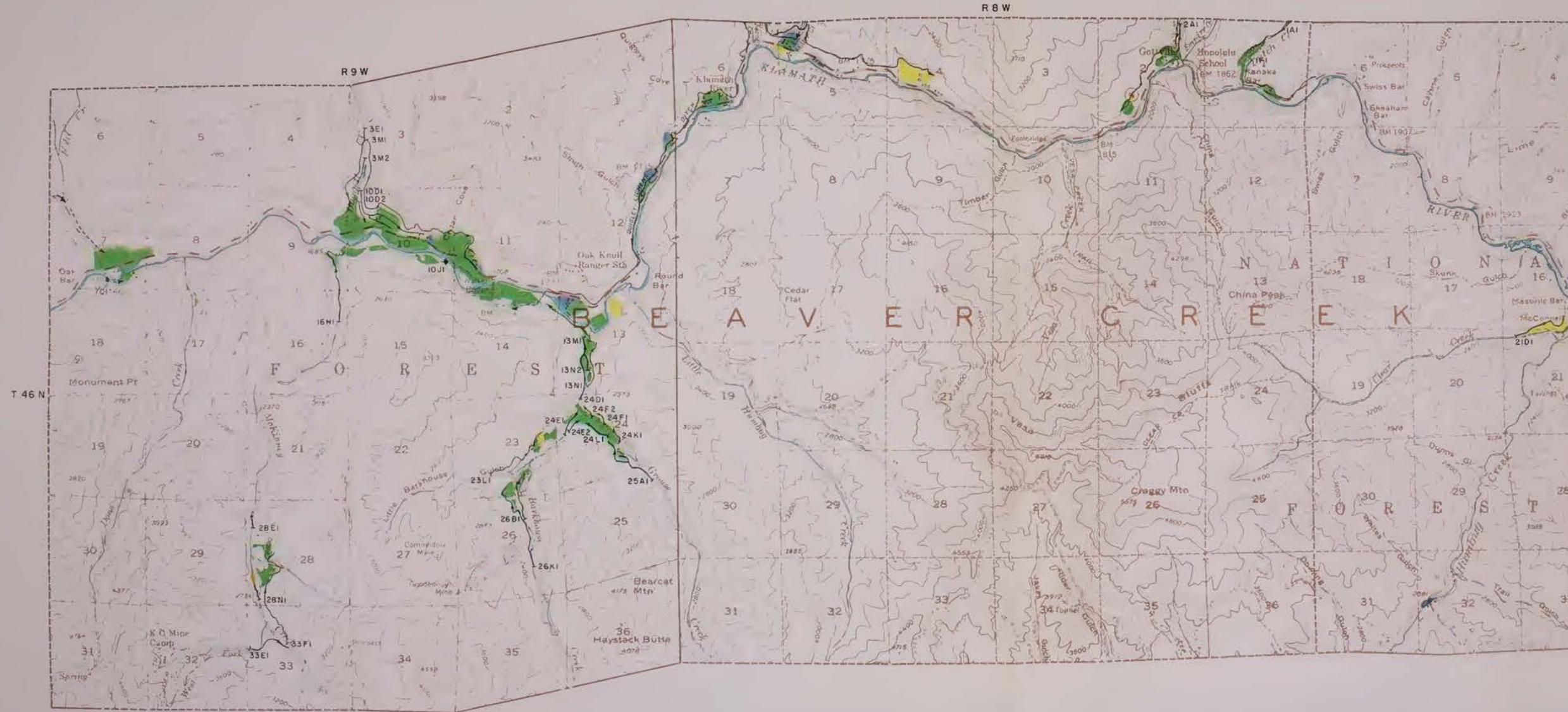

R 7 W

R 6 W

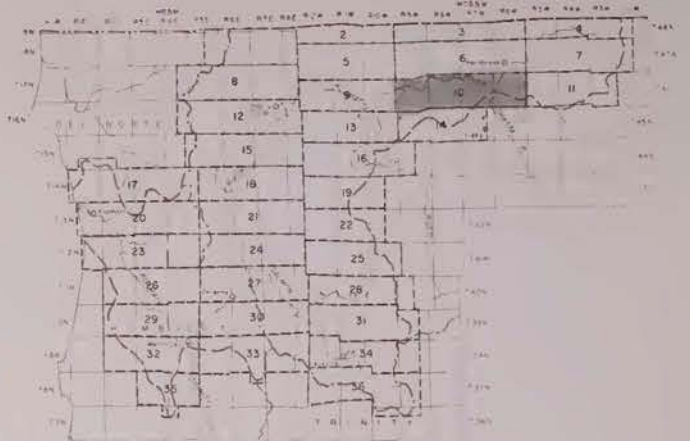
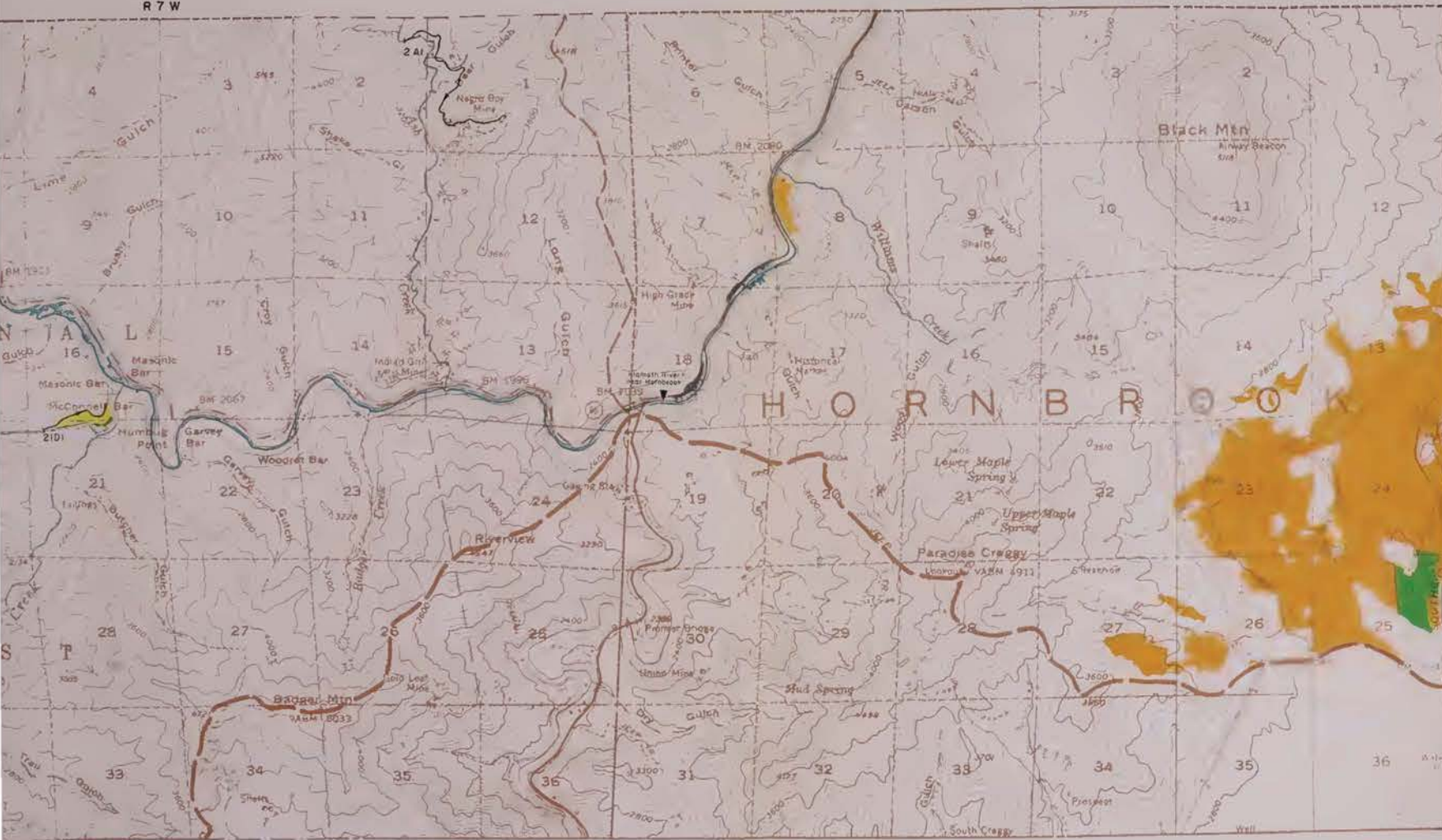

INDEX TO SHEETS



- GRAVITY DIVERSION
- PUMP DIVERSION
- DIVERSION CANAL OR DITCH
- NATURAL CHANNEL USED AS A DIVERSION
- DIVERSION PIPE
- STREAM GAGING STATION
- POWERHOUSE
- HYDROGRAPHIC UNIT BOUNDARY
- SUBUNIT BOUNDARY

- LEGEND
- LANDS REQUIRING IRRIGATION
 - LANDS REQUIRING IRRIGATION
 - LANDS SUITABLE FOR IRRIGATION BY OTHER MEANS
 - NATURALLY OCCURRING WATERS
 - DRY-FARM LANDS
 - ABBREVIATED
 - RECREATIONAL LANDS

KEY TO NUMBERING SYSTEM



DIVERSIONS SHOWN ARE NUMBERED BY TRANSVERSE RANGE AND SUBDIVISION OF SECTION, AS DIVERSION 17NITE 154F1

STATE OF CALIFORNIA
 THE RESOURCES AGENCY OF CALIFORNIA
 DEPARTMENT OF WATER RESOURCES
 NORTHERN BRANCH
 LAND AND WATER USE
 KLAMATH RIVER HYDROGRAPHIC UNIT
LAND AND WATER USE
 T 46 N, R 6-9 W, MDOBMM
 1958

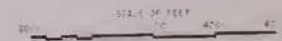

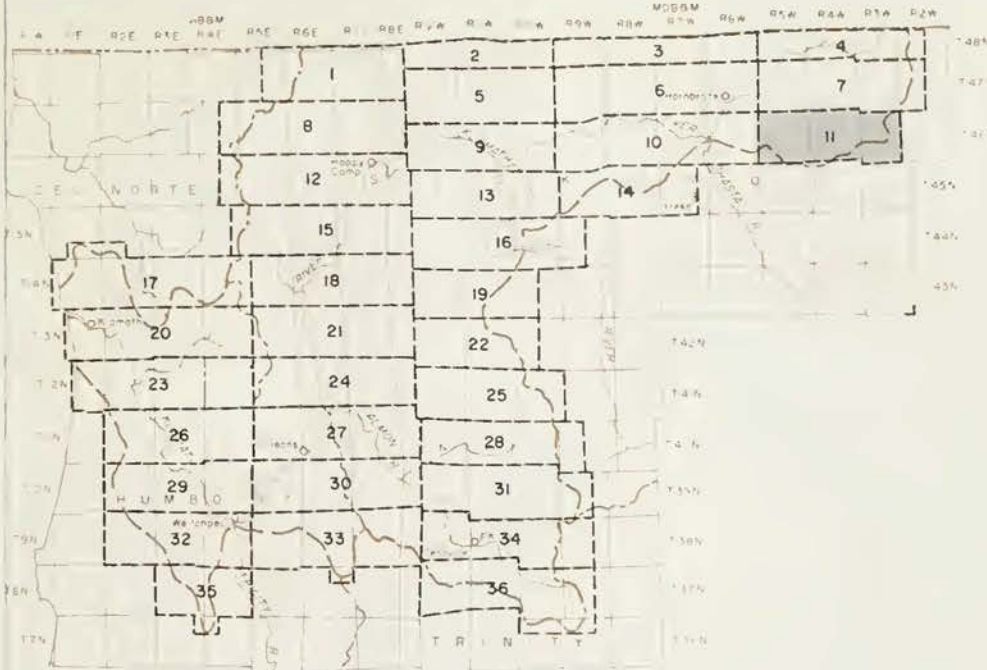

INDEX TO SHEETS

LEGEND

	GRAVITY DIVERSION		LANDS RECEIVING FULL IRRIGATION
	PUMP DIVERSION		LANDS RECEIVING PARTIAL IRRIGATION
	DIVERSION CANAL OR DITCH		LANDS USUALLY IRRIGATED BUT IDLE OR FALLOW IN 1958
	NATURAL CHANNEL USED AS DITCH		NATURALLY IRRIGATED MEADOWLANDS
	DIVERSION PIPE		DRY-FARMED LANDS
	STREAM GAGING STATION		URBAN LANDS
	POWERHOUSE		RECREATIONAL LANDS
	HYDROGRAPHIC UNIT BOUNDARY		
	SUBUNIT BOUNDARY		

NUMBERING SYSTEM



SHOWN ARE NUMBERED BY RANGE AND SUBDIVISION OF DIVERSION 17N/7E-34F1

STATE OF CALIFORNIA
 THE RESOURCES AGENCY OF CALIFORNIA
 DEPARTMENT OF WATER RESOURCES
 NORTHERN BRANCH
 LAND AND WATER USE
 KLAMATH RIVER HYDROGRAPHIC UNIT

LAND AND WATER USE
 T 46 N, R 3-5 W MDB&M
 1958



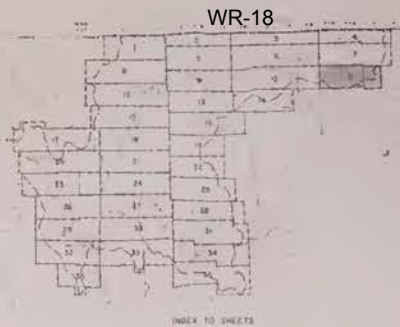
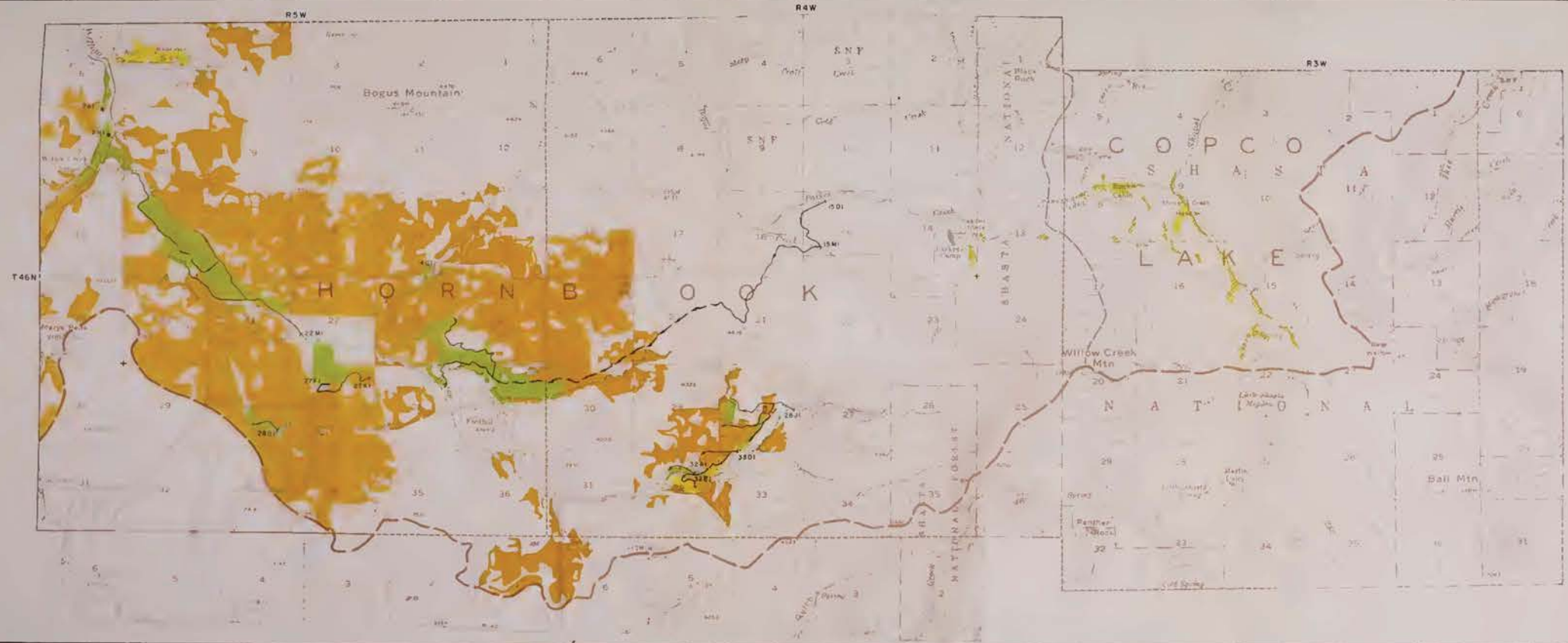

- LEGEND**
- LAND RIPARIAN (1) - 100-1000'
 - LAND RIPARIAN (2) - 1000-2000'
 - LAND RIPARIAN (3) - 2000-5000'
 - RECREATIONAL LAND
 - WATER
 - WATER (ARTIFICIAL)
 - WATER (NATURAL)
 - WATER (RESERVOIR)
 - WATER (DRAINAGE)
 - WATER (CANAL)
 - WATER (POND)
 - WATER (LAKE)
 - WATER (RIVER)
 - WATER (STREAM)
 - WATER (CREEK)
 - WATER (WETLAND)
 - WATER (SWAMP)
 - WATER (MARSH)
 - WATER (SALT FLAT)
 - WATER (ICE)
 - WATER (SNOW)
 - WATER (GLACIER)
 - WATER (OCEAN)
 - WATER (LAKE)
 - WATER (RIVER)
 - WATER (STREAM)
 - WATER (CREEK)
 - WATER (WETLAND)
 - WATER (SWAMP)
 - WATER (MARSH)
 - WATER (SALT FLAT)
 - WATER (ICE)
 - WATER (SNOW)
 - WATER (GLACIER)
 - WATER (OCEAN)



STATE OF CALIFORNIA
 THE RESOURCE AGENCY OF CALIFORNIA
 DEPARTMENT OF WATER RESOURCES
 NORTHERN BRANCH
 LAND AND WATER USE
 Klamath River Hydrographic Unit
LAND AND WATER USE
 T 46 N, R 3-5 W MODRM
 1958

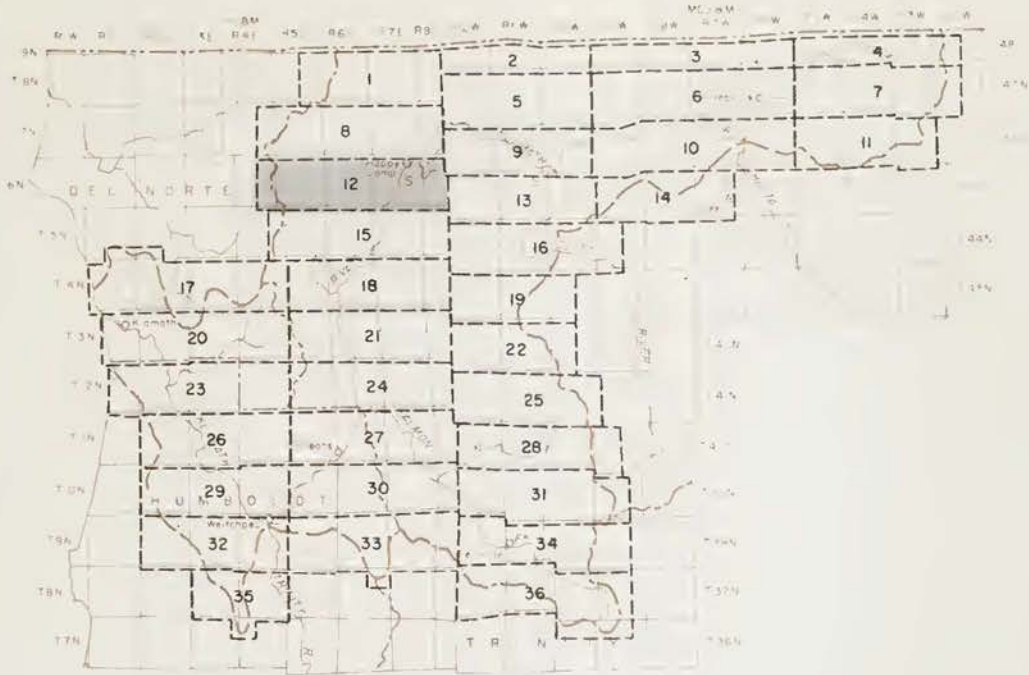

INDEX TO SHEETS



- GRAVITY DIVERSION
- PUMP DIVERSION
- DIVERSION CANAL OR DITCH
- NATURAL CHANNEL USED AS DITCH
- DIVERSION PIPE
- STREAM GAGING STATION
- POWERHOUSE
- HYDROGRAPHIC UNIT BOUNDARY
- SUBUNIT BOUNDARY

LEGEND

- LANDS RECEIVING FULL IRRIGATION
- LANDS RECEIVING PARTIAL IRRIGATION
- LANDS USUALLY IRRIGATED BUT IDLE OR FALLOW IN 1958
- NATURALLY IRRIGATED MEADOWLANDS
- DRY-FARMED LANDS
- URBAN LANDS
- RECREATIONAL LANDS

KEY TO NUMBERING SYSTEM



DIVERSIONS SHOWN ARE NUMBERED BY TOWNSHIP, RANGE AND SUBDIVISION OF SECTION, eg DIVERSION 17N/7E-34FI

STATE OF CALIFORNIA
THE RESOURCES AGENCY OF CALIFORNIA
DEPARTMENT OF WATER RESOURCES
NORTHERN BRANCH

LAND AND WATER USE
KLAMATH RIVER HYDROGRAPHIC UNIT

LAND AND WATER USE
T 16 N, R 4-8 E HB&M
1958



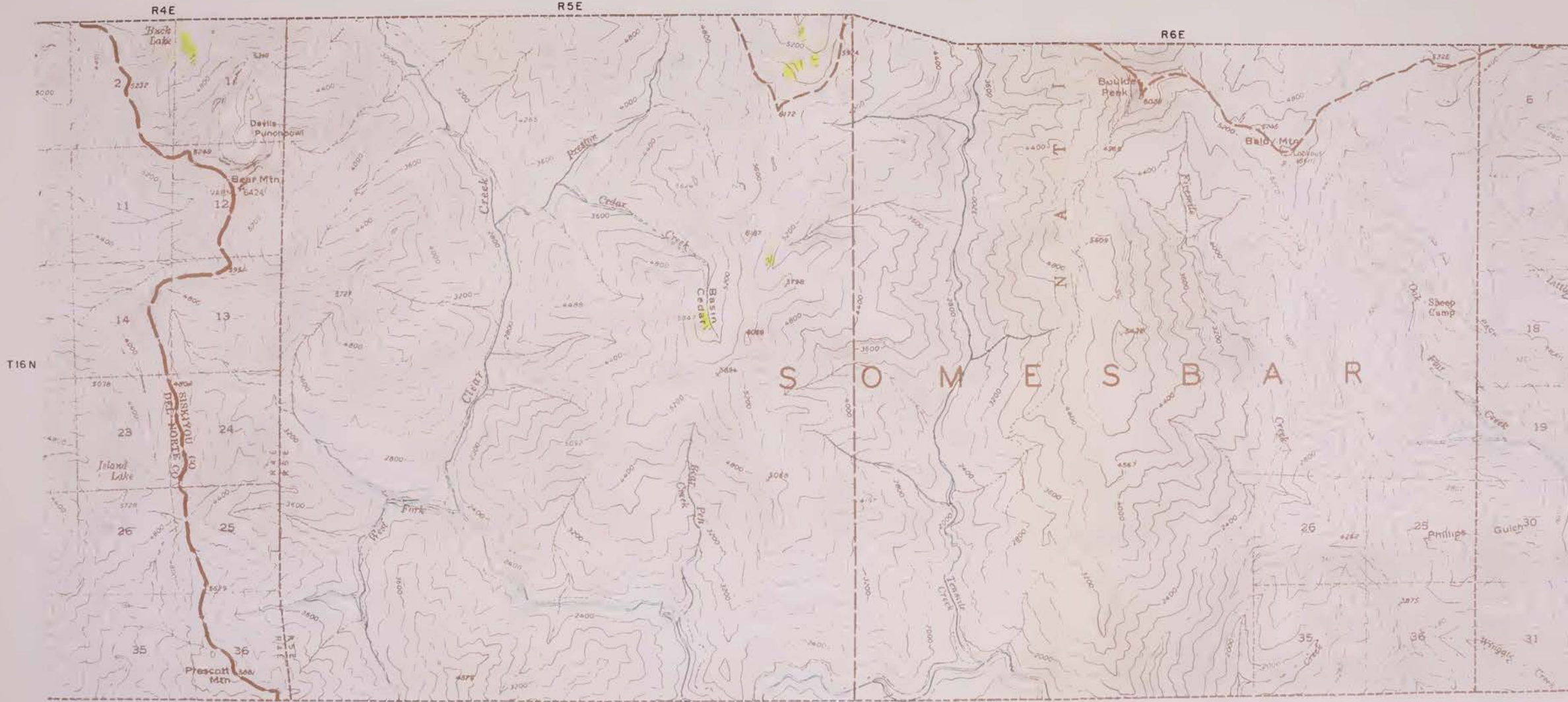

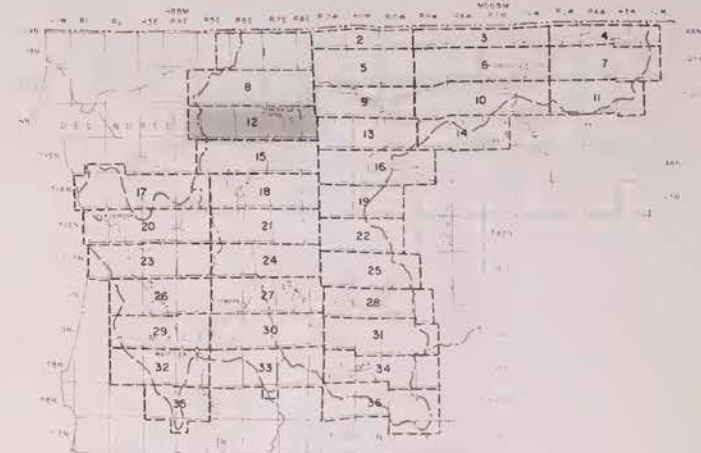
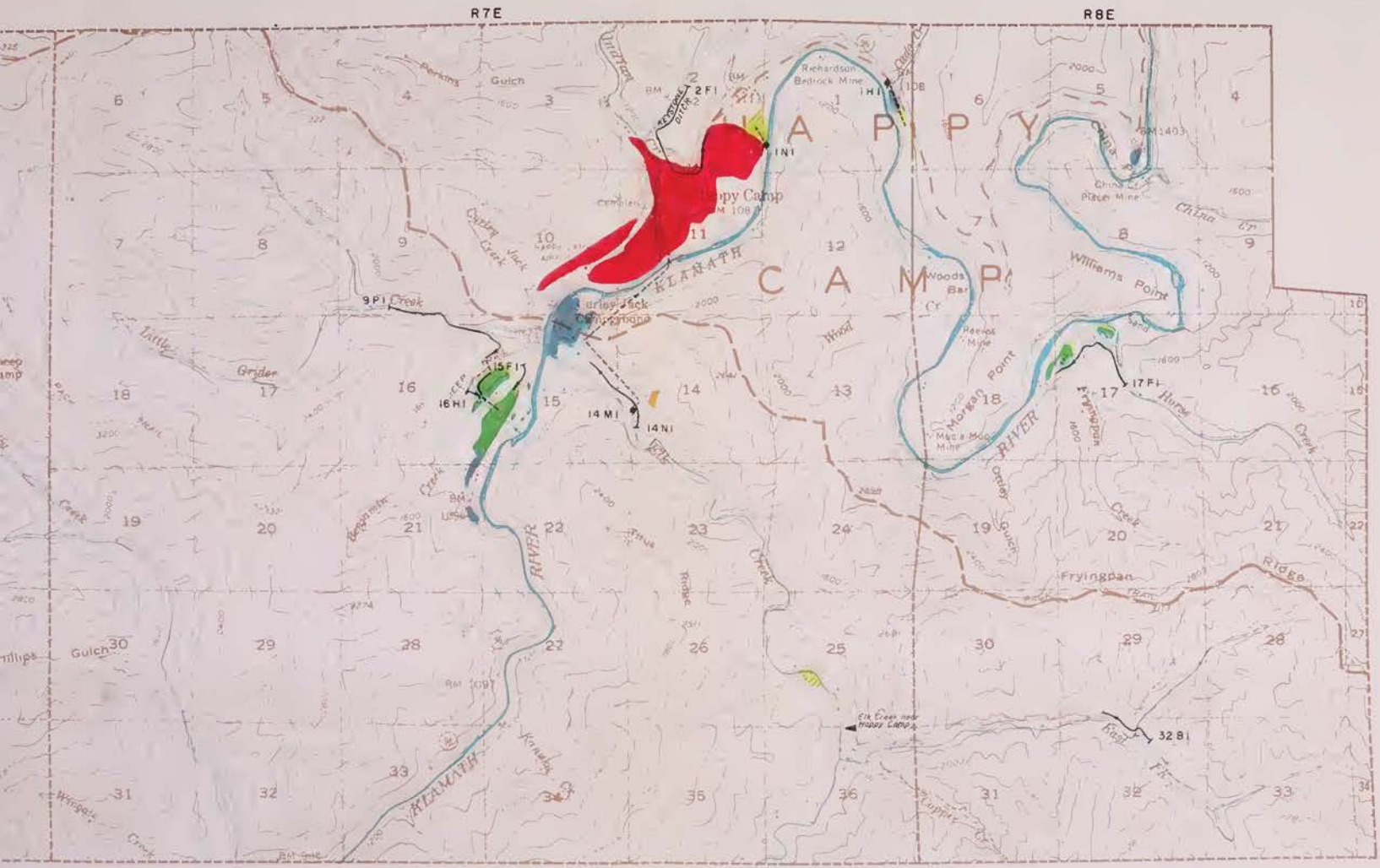

INDEX TO SHEETS



- GRAVITY DIVERSION
- PUMP DIVERSION
- DIVERSION CANAL OR DITCH
- NATURAL CHANNEL USED AS DITCH
- DIVERSION PIPE
- STREAM GAGING STATION
- POWERHOUSE
- HYDROGRAPHIC UNIT BOUNDARY
- SUBUNIT BOUNDARY

- LEGEND**
- LANDS RECEIVING FULL IRRIGATION
 - NONE
 - LANDS RECEIVING PARTIAL IRRIGATION
 - LANDS USUALLY IRRIGATED BUT IDLE OR FALLOW IN 1958
 - NATURALLY IRRIGATED MEADOWLANDS
 - DRY-FARMED LANDS
 - URBAN LANDS
 - RECREATIONAL LANDS

KEY TO NUMBERING SYSTEM



DIVERSIONS SHOWN ARE NUMBERED BY TOWNSHIP RANGE AND SUBDIVISION OF SECTION, e.g. DIVERSION 17N/7E-34FI

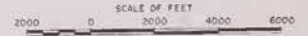

STATE OF CALIFORNIA
 THE RESOURCES AGENCY OF CALIFORNIA
 DEPARTMENT OF WATER RESOURCES
 NORTHERN BRANCH
 LAND AND WATER USE
 KLAMATH RIVER HYDROGRAPHIC UNIT
LAND AND WATER USE
 T 16 N, R 4-E HBBM
 1958

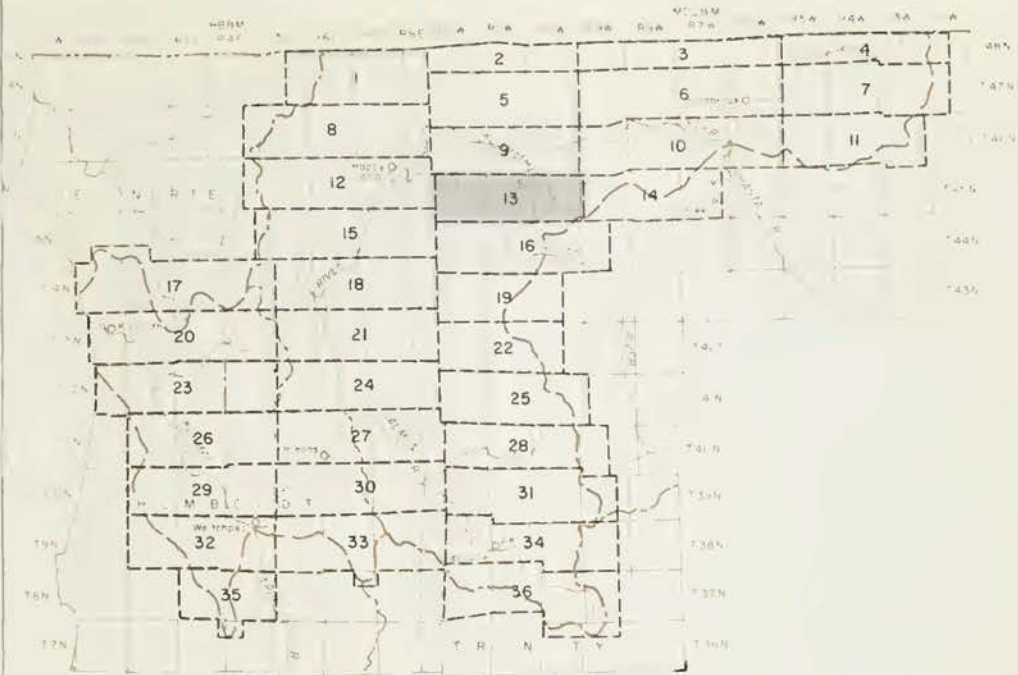



INDEX TO SHEETS

LEGEND

	GRAVITY DIVERSION		LANDS RECEIVING FULL IRRIGATION
	PUMP DIVERSION		NONE LANDS RECEIVING PARTIAL IRRIGATION
	DIVERSION CANAL OR DITCH		NONE LANDS USUALLY IRRIGATED BUT IDLE OR FALLOW IN 1958
	NATURAL CHANNEL USED AS DITCH		NATURALLY IRRIGATED MEADOWLANDS
	DIVERSION PIPE		DRY-FARMED LANDS
	STREAM GAGING STATION		URBAN LANDS
	POWERHOUSE		RECREATIONAL LANDS
	HYDROGRAPHIC UNIT BOUNDARY		
	SUBUNIT BOUNDARY		

GRID NUMBERING SYSTEM



LANDS SHOWN ARE NUMBERED BY TOWNSHIP, RANGE AND SUBDIVISION OF RANGE, e.g. DIVERSION 17N/7E-34F1

STATE OF CALIFORNIA
THE RESOURCES AGENCY OF CALIFORNIA
DEPARTMENT OF WATER RESOURCES
NORTHERN BRANCH
LAND AND WATER USE
KLAMATH RIVER HYDROGRAPHIC UNIT

LAND AND WATER USE
T 45 N, R 10-12 W MDB&M
1958



WR-18

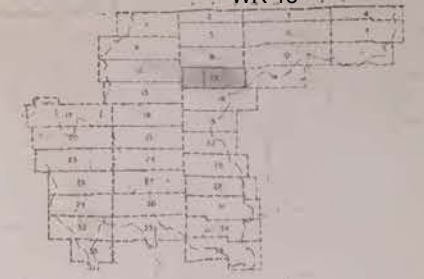
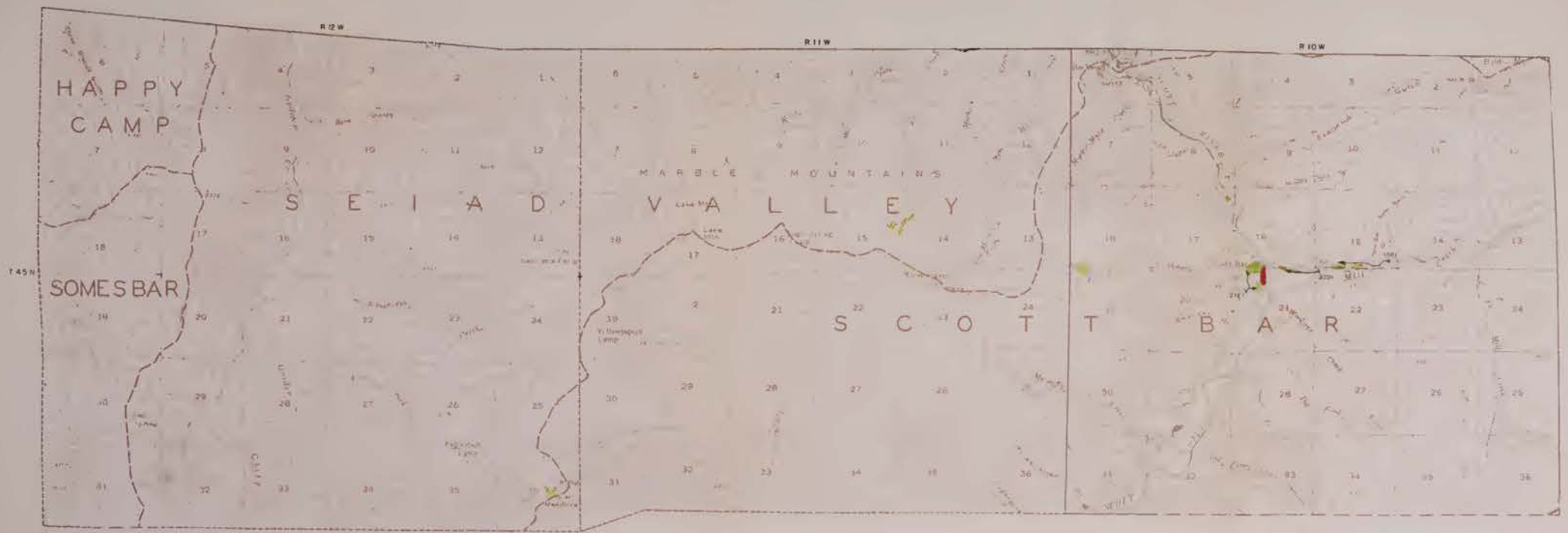

INDEX TO SHEETS



KEY TO NUMBERING SYSTEM

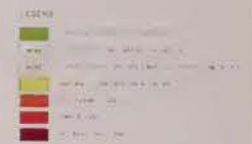

STATE OF CALIFORNIA
 THE RESOURCE AGENCY OF CALIFORNIA
 DEPARTMENT OF WATER RESOURCES
 NORTHERN BRANCH
 LAND AND WATER USE
 KLAMATH RIVER HYDROGRAPHIC UNIT
 LAND AND WATER USE
 T 45 N. R. 10-12 W. M. 085 W
 1958

001378

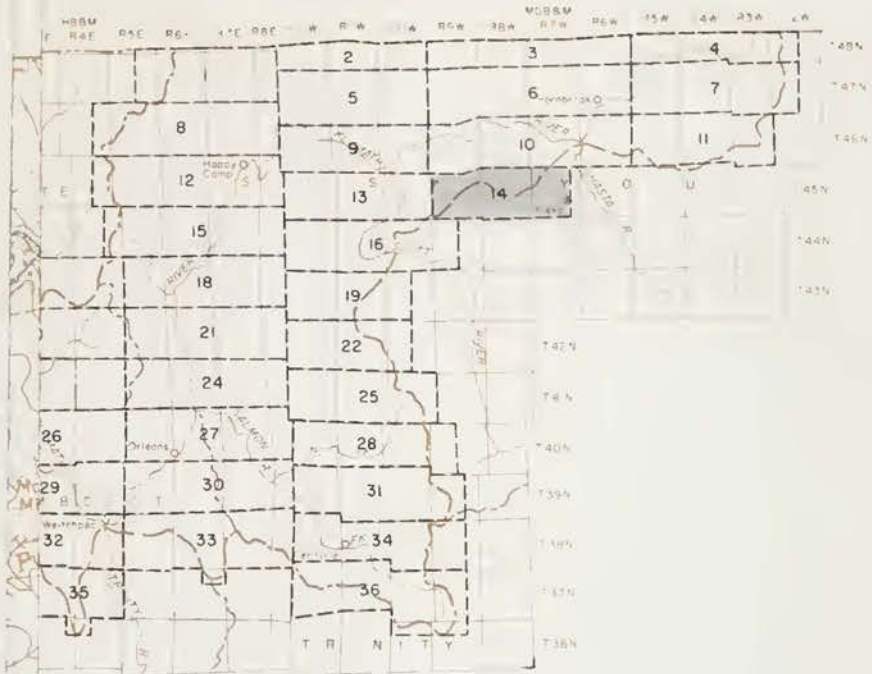

INDEX TO SHEETS

LEGEND

GRAVITY DIVERSION	NONE	LANDS RECEIVING FULL IRRIGATION
PUMP DIVERSION	NONE	LANDS RECEIVING PARTIAL IRRIGATION
DIVERSION CANAL OR DITCH	NONE	LANDS USUALLY IRRIGATED BUT IDLE OR FALLOW IN 1958
NATURAL CHANNEL USED AS DITCH		NATURALLY IRRIGATED MEADOWLANDS
DIVERSION PIPE		DRY-FARMEO LANDS
STREAM GAGING STATION		URBAN LANDS
POWERHOUSE	NONE	RECREATIONAL LANDS
HYDROGRAPHIC UNIT BOUNDARY		
SUBUNIT BOUNDARY		

STEM

STATE OF CALIFORNIA
 THE RESOURCES AGENCY OF CALIFORNIA
 DEPARTMENT OF WATER RESOURCES
 NORTHERN BRANCH
 LAND AND WATER USE
 KLAMATH RIVER HYDROGRAPHIC UNIT

LAND AND WATER USE
 T 45 N, R 7 - 9 W MDB&M
 1958

ED BY
 N OF
 14F1

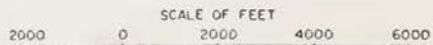

WR-18

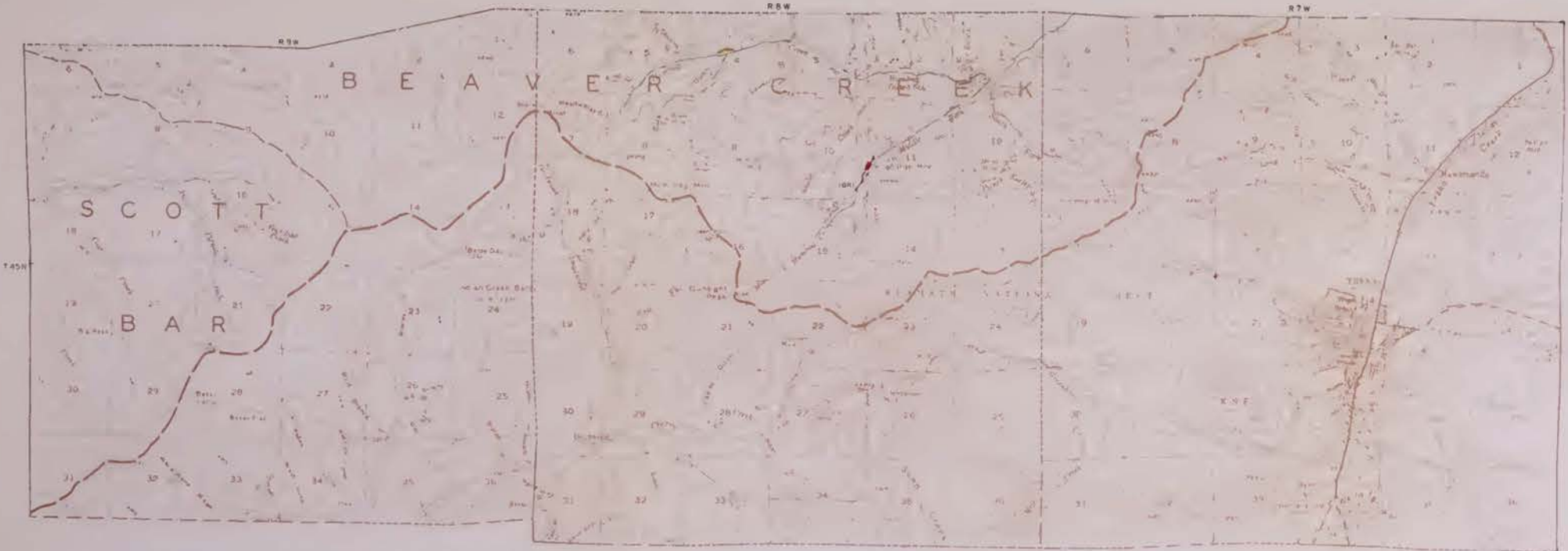

- WATER BODIES
- LEVEES
- IRRIGATION CANALS
- ROADS
- RAILROADS
- POWER LINES
- TELEPHONE LINES
- FENCES
- OTHER FEATURES

LEGEND

	AREA RECOVERABLE TO 20 FEET
	AREA RECOVERABLE TO 10 FEET
	AREA RECOVERABLE TO 5 FEET
	AREA RECOVERABLE TO 2 FEET
	AREA RECOVERABLE TO 1 FEET
	AREA RECOVERABLE TO 0 FEET
	AREA RECOVERABLE TO 0 FEET

1/4 SECTION NUMBERING SYSTEM



STATE OF CALIFORNIA
 THE RESOURCES AGENCY OF CALIFORNIA
 DEPARTMENT OF WATER RESOURCES
 NORTHERN BRANCH
 LAND AND WATER USE
 KLSMATH RIVER HYDROGRAPHIC UNIT
 LAND AND WATER USE
 T45N, R7W, S45000M
 1958

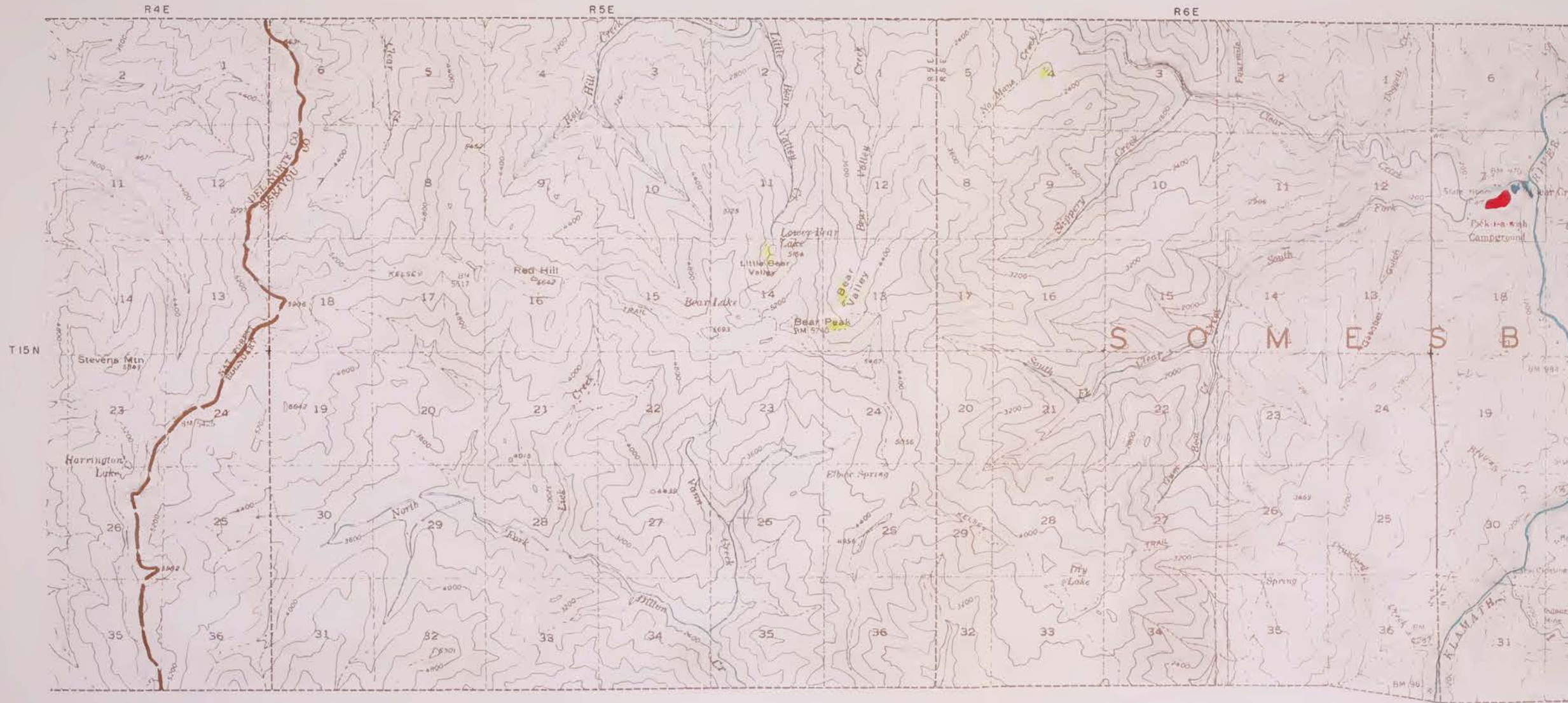

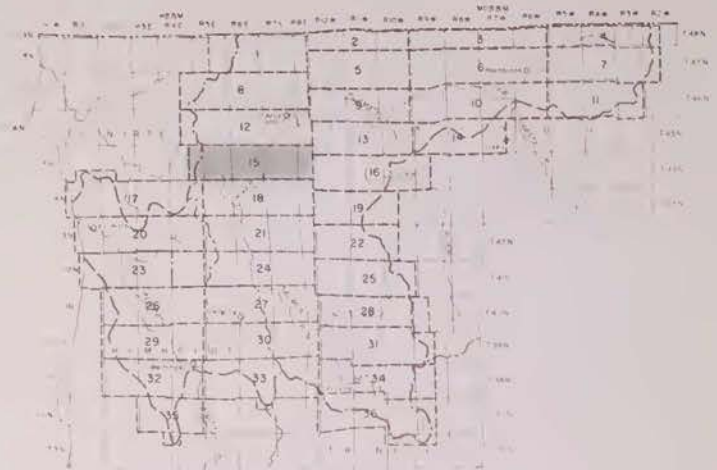
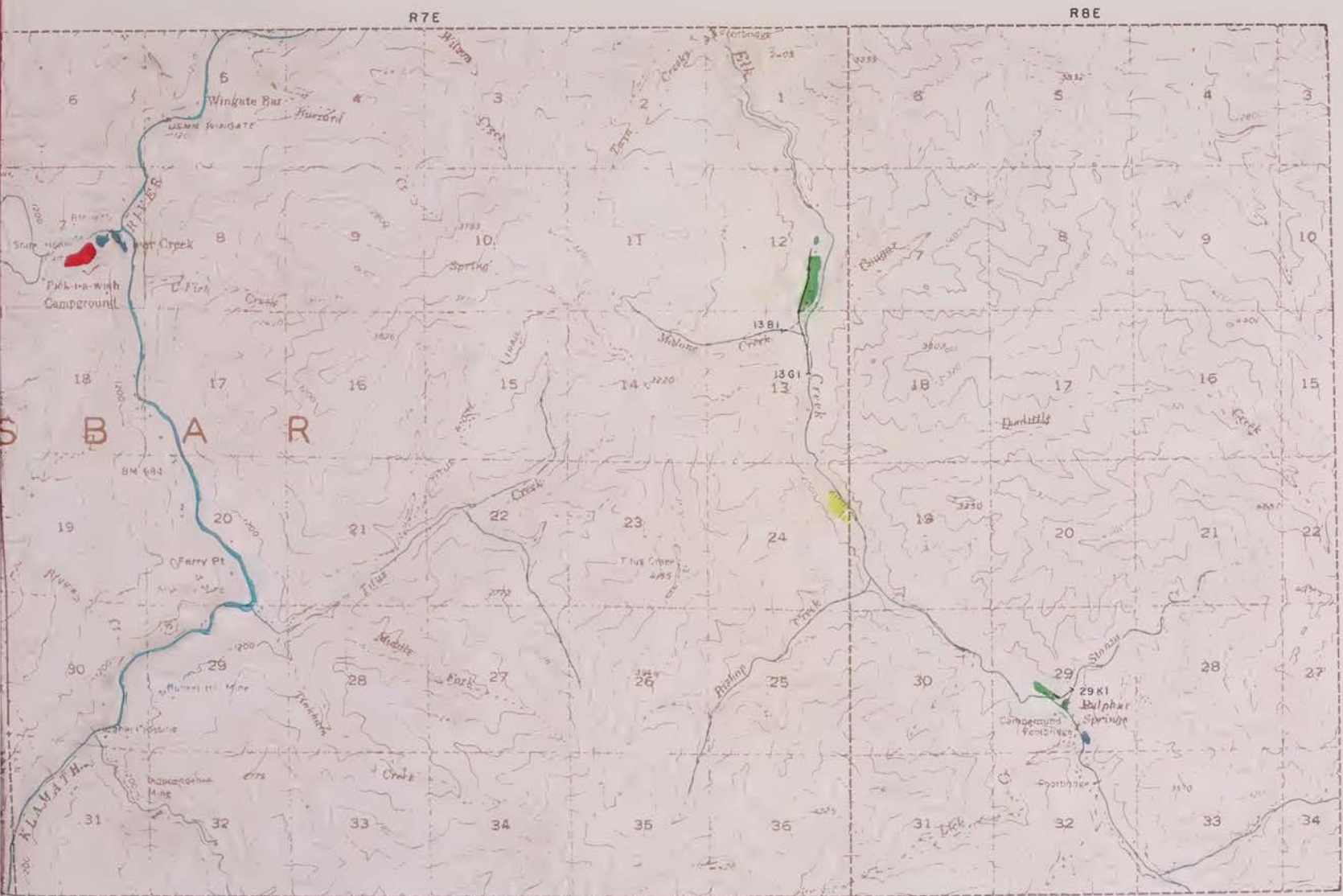

INDEX TO SHEETS



- GRAVITY DIVERSION
- PUMP DIVERSION
- DIVERSION CANAL OR DITCH
- NATURAL CHANNEL USED AS DITCH
- DIVERSION PIPE
- STREAM GAGING STATION
- POWERHOUSE
- HYDROGRAPHIC UNIT BOUNDARY
- SUBUNIT BOUNDARY

- LEGEND**
- LANDS RECEIVING FULL IRRIGATION
 - LANDS RECEIVING PARTIAL IRRIGATION
 - LANDS USUALLY IRRIGATED BUT IDLE OR FALLOW IN 1958
 - NET IRRIGATED MEADOWLANDS
 - TRAY FARMER LANDS
 - URBAN LANDS
 - RECREATIONAL LANDS

KEY TO NUMBERING SYSTEM



DIVERSIONS SHOWN ARE NUMBERED BY TOWNSHIP RANGE AND SUBDIVISION OF SECTION, AS DIVERSION 17N-7E-34FI

STATE OF CALIFORNIA
 THE RESOURCES AGENCY OF CALIFORNIA
 DEPARTMENT OF WATER RESOURCES
 NORTHERN BRANCH
 LAND AND WATER USE
 KLAMATH RIVER HYDROGRAPHIC UNIT
LAND AND WATER USE
 T 15 N, R 4-E H88M
 1958

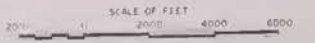

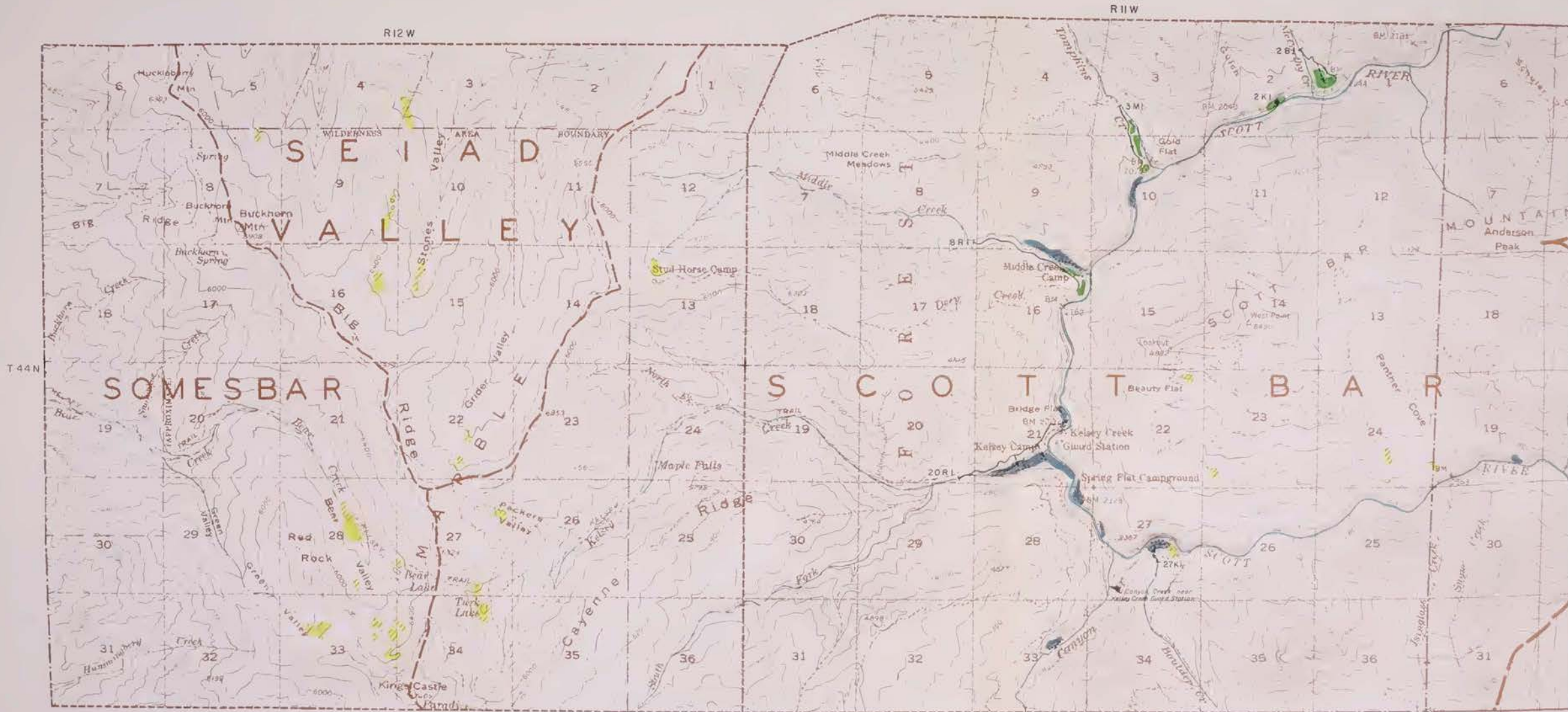

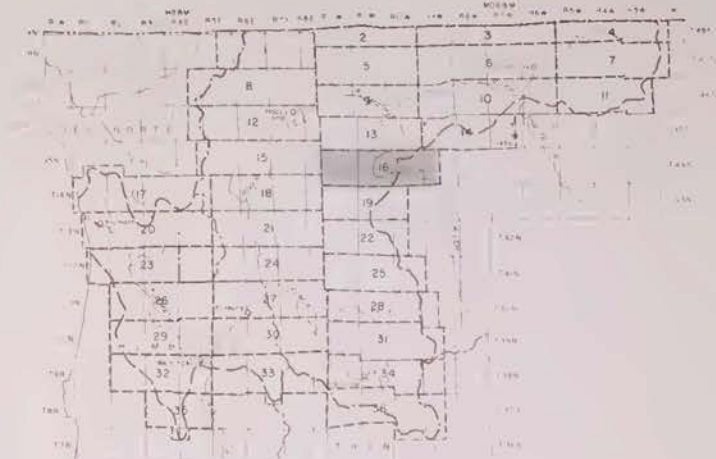
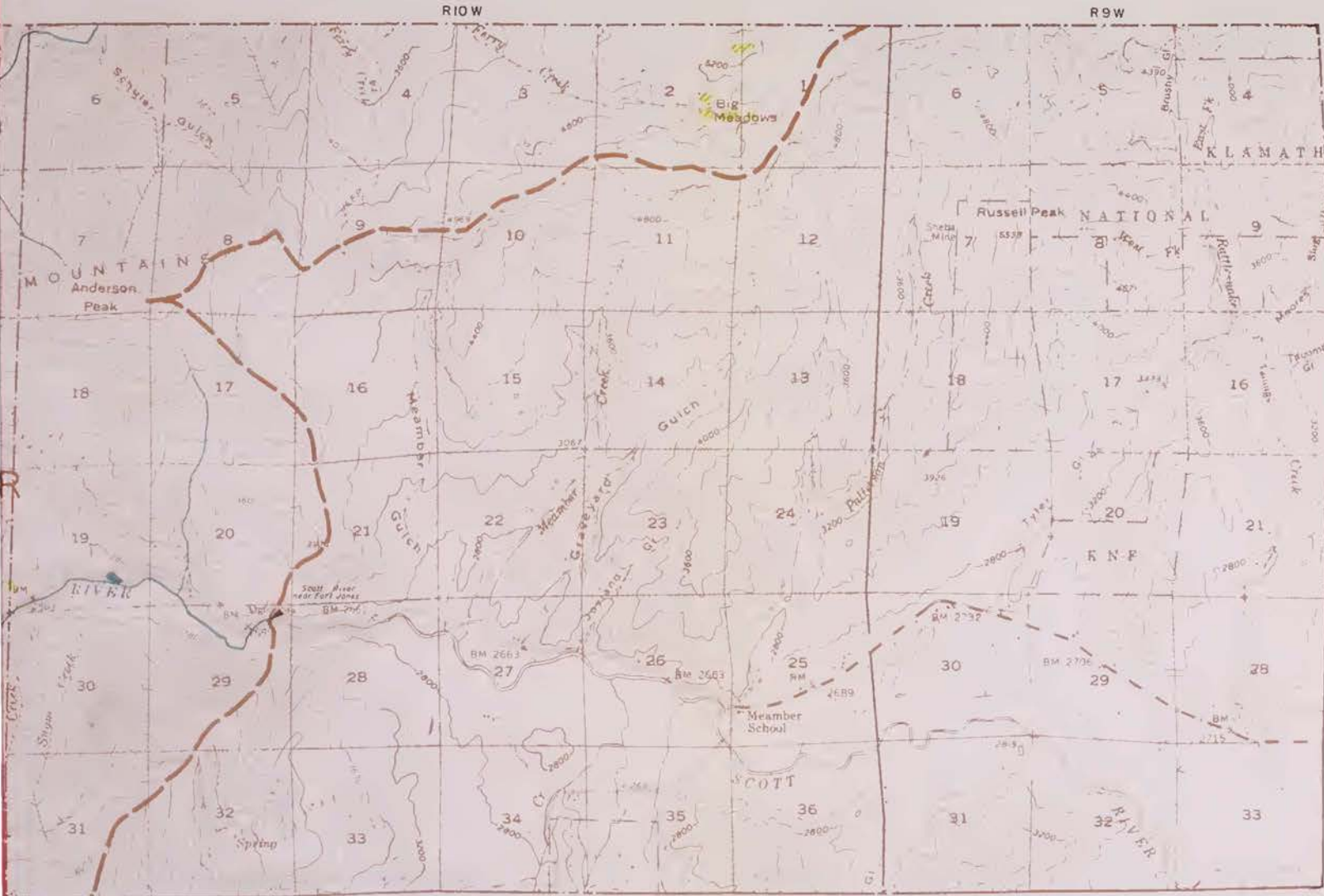

LEGEND

- SOIL RECEIVING FULL IRRIGATION
- SOIL RECEIVING PARTIAL IRRIGATION
- LAND USUALLY IRRIGATED BUT IDLE OR FALLOW IN 1958
- NATURAL IRRIGATED MEADOWLANDS
- DRY FARMED LANDS
- URBAN AREAS
- RECREATING LANDS

- GRAY TR DIVERSION
- PUMP DIVERSION
- DIVERSION CANAL OR DITCH
- NATURAL CHANNEL USED AS ITC
- DIVERSION PIPE
- STREAM GAGING STATION
- POWERHOUSE
- HYDROGRAPHIC DIVIDE BOUNDARY

KEY TO NUMBERING SYSTEM



EVERYTHING SHOWN ARE NUMBERED BY TOWNSHIP RANGE AND SUBDIVISION OF SECTION IN THE DIVISION 7-19-1951

STATE OF CALIFORNIA
 THE RESOURCES AGENCY OF CALIFORNIA
 DEPARTMENT OF WATER RESOURCES
 NORTHERN BRANCH
 LAND AND WATER USE
 KLAMATH RIVER HYDROGRAPHIC UNIT
LAND AND WATER USE
 T 44 N, R 9-12 W MOBBM
 1958

SCALE OF FEET
 0 100 200

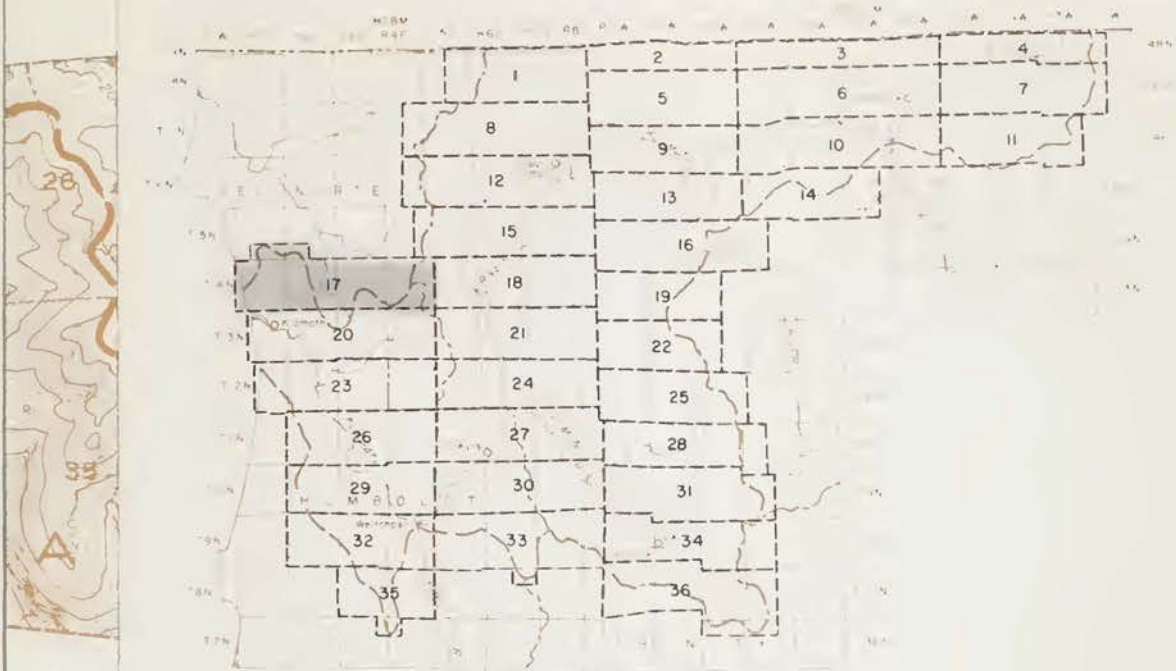

INDEX TO SHEETS



- GRAVITY DIVERSION
- PUMP DIVERSION
- DIVERSION CANAL OR DITCH
- NATURAL CHANNEL USED AS DITCH
- DIVERSION PIPE
- STREAM GAGING STATION
- POWERHOUSE
- HYDROGRAPHIC UNIT BOUNDARY
- SUBUNIT BOUNDARY

LEGEND

- LANDS RECEIVING FULL IRRIGATION
- NONE LANDS RECEIVING PARTIAL IRRIGATION
- NONE LANDS USUALLY IRRIGATED BUT IDLE OR FALLOW IN 1958
- NATURALLY IRRIGATED MEADOWLANDS
- DRY-FARMED LANDS
- URBAN LANDS
- RECREATIONAL LANDS

KEY TO NUMBERING SYSTEM

D	C	B	A
E	F	G	H
M	L	K	J
N	P	Q	R

VERSIONS SHOWN ARE NUMBERED BY TOWNSHIP RANGE AND SUBDIVISION OF SECTION, eg DIVERSION 17N/7E-34FI

STATE OF CALIFORNIA
THE RESOURCES AGENCY OF CALIFORNIA
DEPARTMENT OF WATER RESOURCES
NORTHERN BRANCH

LAND AND WATER USE
KLAMATH RIVER HYDROGRAPHIC UNIT

LAND AND WATER USE
T14-15N, R1-4 E HB&M
1958



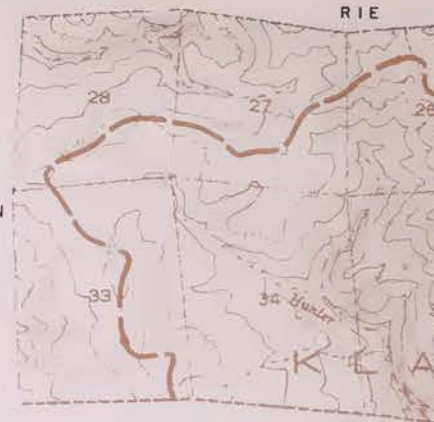
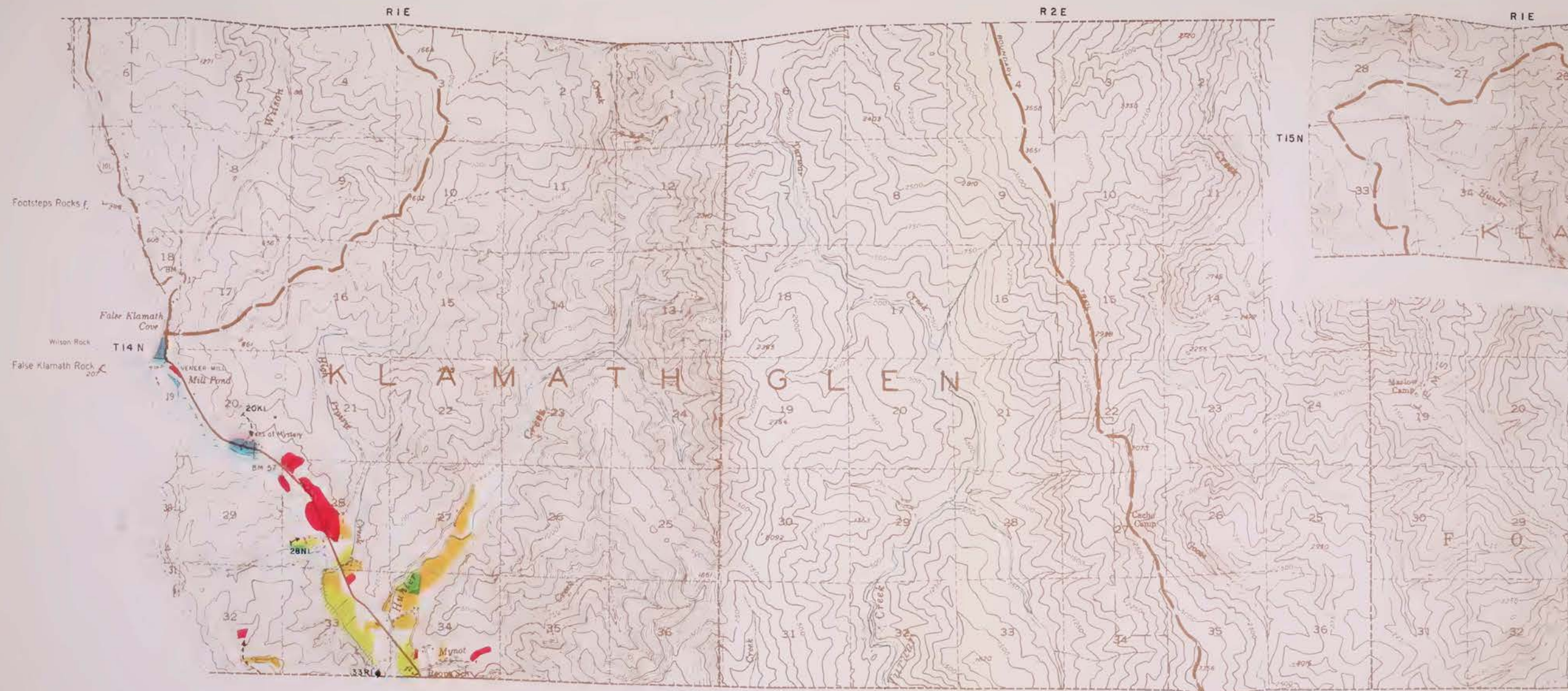

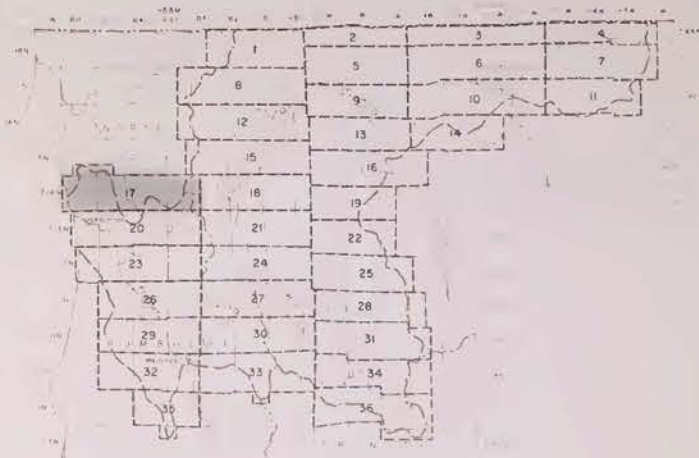
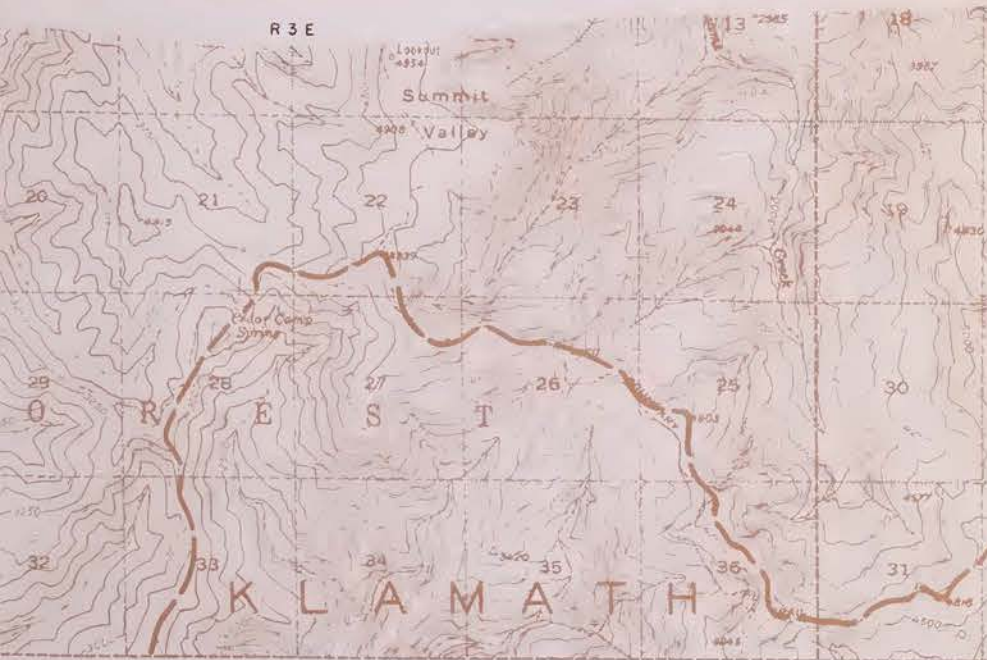
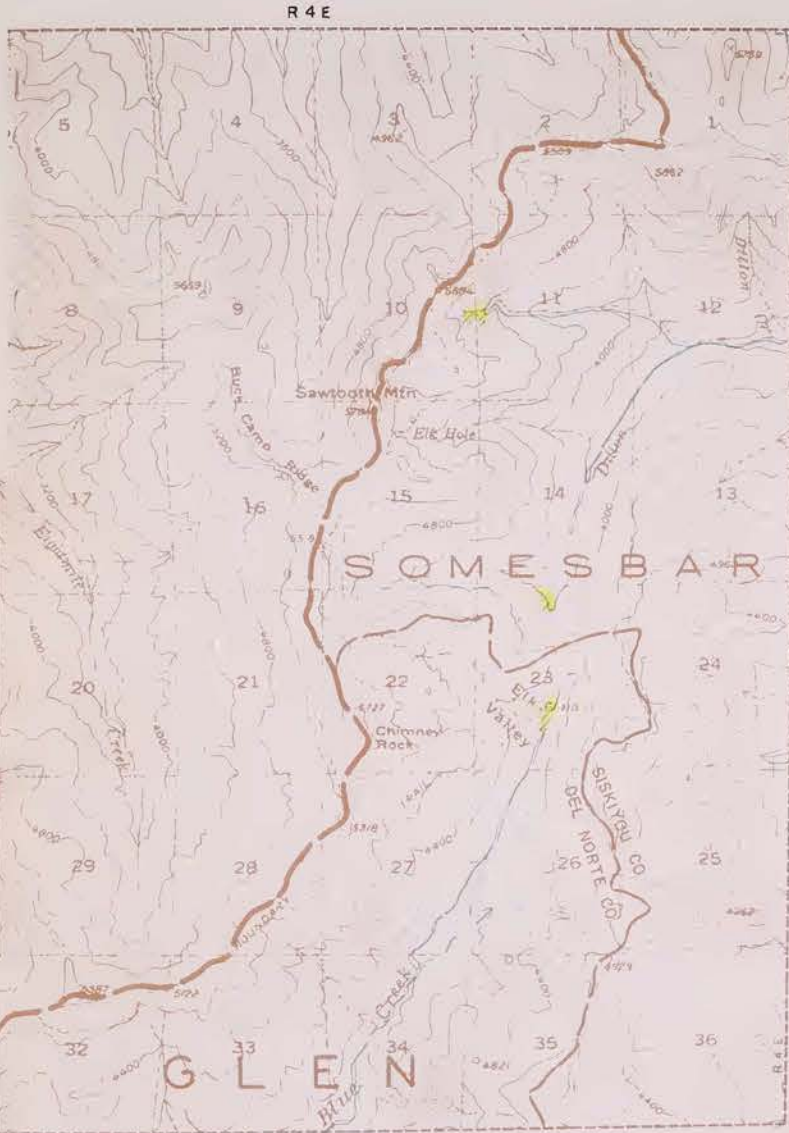
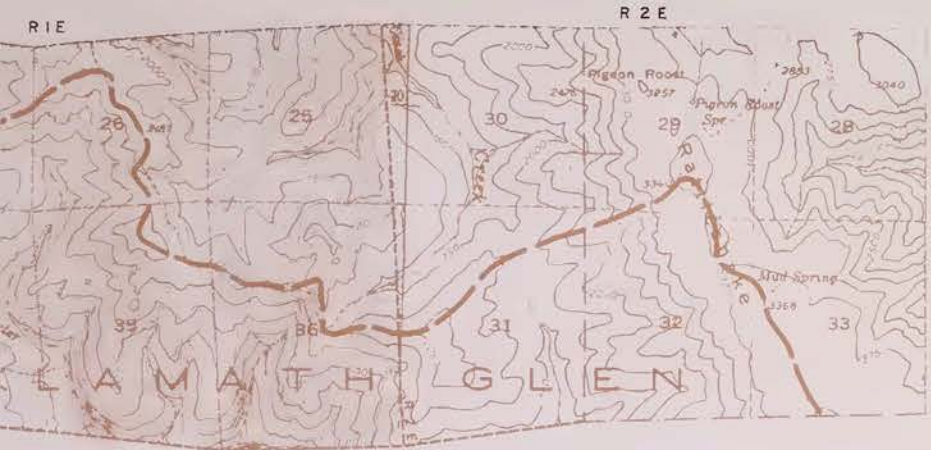

INDEX TO SHEETS



- GRAVITY DIVERSION
- PUMP DIVERSION
- DIVERSION CANAL OR DITCH
- NATURAL CHANNEL USED AS DITCH
- DIVERSION PIPE
- STREAM GAGING STATION
- POWERHOUSE
- HYDROGRAPHIC UNIT BOUNDARY
- SUBUNIT BOUNDARY

LEGEND

- LANDS RECEIVING FULL IRRIGATION
- NONE LANDS RECEIVING PARTIAL IRRIGATION
- NONE LANDS USUALLY IRRIGATED BUT IDLE OR FALLOW IN 1958
- NATURALLY IRRIGATED MEADOWLANDS
- DRY-FARMED LANDS
- URBAN LANDS
- RECREATIONAL LANDS

KEY TO NUMBERING SYSTEM

D	C	B	A
E	F	G	H
M	L	K	J
N	P	O	R

DIVERSIONS SHOWN ARE NUMBERED BY TOWNSHIP, RANGE AND SUBDIVISION OF SECTION, e.g. DIVERSION 17N7E-34F1

STATE OF CALIFORNIA
 THE RESOURCES AGENCY OF CALIFORNIA
 DEPARTMENT OF WATER RESOURCES
 NORTHERN BRANCH
 LAND AND WATER USE
 KLAMATH RIVER HYDROGRAPHIC UNIT

LAND AND WATER USE
 T14-15N, R1-4E H88M
 1958

SCALE OF FEET
 0 2000 4000 6000

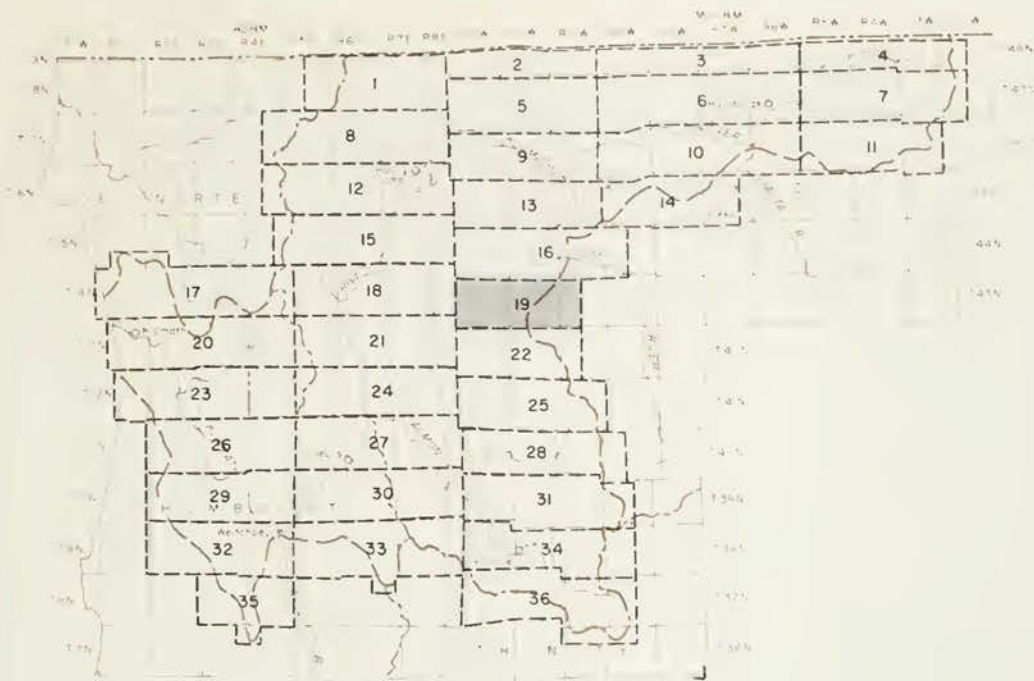

INDEX TO SHEETS



- GRAVITY DIVERSION
- PUMP DIVERSION
- DIVERSION CANAL OR DITCH
- NATURAL CHANNEL USED AS DITCH
- DIVERSION PIPE
- STREAM GAGING STATION
- POWERHOUSE
- HYDROGRAPHIC UNIT BOUNDARY
- SUBUNIT BOUNDARY

LEGEND

- NONE LANDS RECEIVING FULL IRRIGATION
- NONE LANDS RECEIVING PARTIAL IRRIGATION
- NONE LANDS USUALLY IRRIGATED BUT IDLE OR FALLOW IN 1958
- NATURALLY IRRIGATED MEADOWLANDS
- NONE DRY-FARMED LANDS
- NONE URBAN LANDS
- NONE RECREATIONAL LANDS

KEY TO NUMBERING SYSTEM

D	C	B	A
E	F	G	H
M	L	K	J
N	P	O	R

DIVERSIONS SHOWN ARE NUMBERED BY TOWNSHIP, RANGE AND SUBDIVISION OF SECTION, eg DIVERSION 17N/7E-34F1

STATE OF CALIFORNIA
 THE RESOURCES AGENCY OF CALIFORNIA
 DEPARTMENT OF WATER RESOURCES
 NORTHERN BRANCH
 LAND AND WATER USE
 KLAMATH RIVER HYDROGRAPHIC UNIT

LAND AND WATER USE
 T 43 N, R 10-12 W MDB&M
 1958



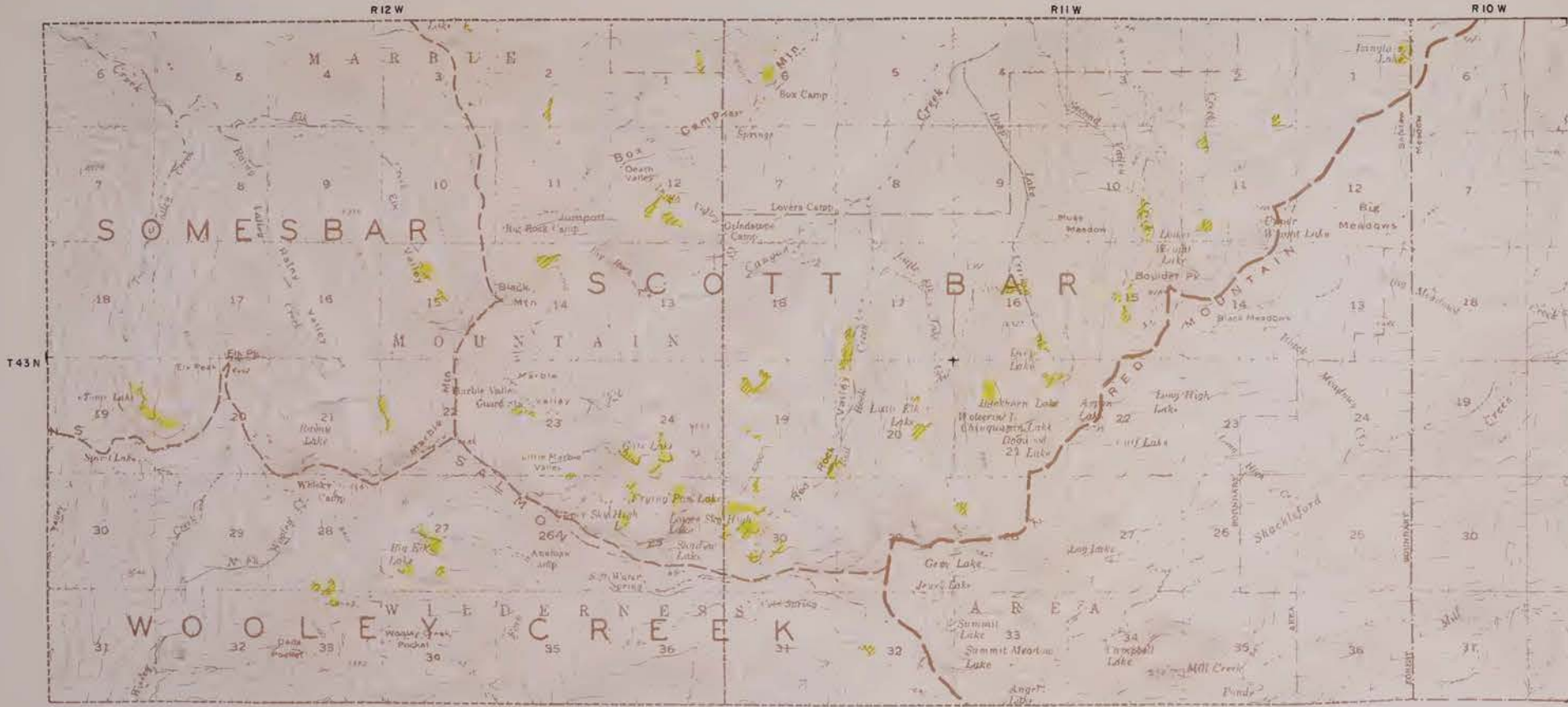

INDEX TO SHEETS



KEY TO NUMBERING SYSTEM



PERSONS SHOWN ARE NUMBERED BY TOWNSHIP, RANGE AND SUBDIVISION OF SECTION, 48 DIVISION 1/16/72-5471

LEGEND

- GRAVITY DIVERSION
- PUMP DIVERSION
- DIVERSION CANAL OR DITCH
- NATURAL CHANNEL USED AS DITCH
- DIVERSION PIPE
- STREAM GAGING STATION
- POWERHOUSE
- HYDROGRAPHIC UNIT BOUNDARY
- SUBUNIT BOUNDARY
- LANDS RECEIVING FULL IRRIGATION
- LANDS RECEIVING PARTIAL IRRIGATION
- LANDS USUALLY IRRIGATED BUT IDLE OR FALLOW IN 1958
- NATURALLY IRRIGATED MEADOWLANDS
- DRY-FARMED LANDS
- URBAN LANDS
- RECREATIONAL LANDS

STATE OF CALIFORNIA
 THE RESOURCES AGENCY OF CALIFORNIA
 DEPARTMENT OF WATER RESOURCES
 NORTHERN BRANCH
 LAND AND WATER USE
 KLAMATH RIVER HYDROGRAPHIC UNIT

LAND AND WATER USE
 T 43 N, R 10-12 W, M 088 M
 1958

SCALE OF FEET
 2000 0 1000 4000 6000

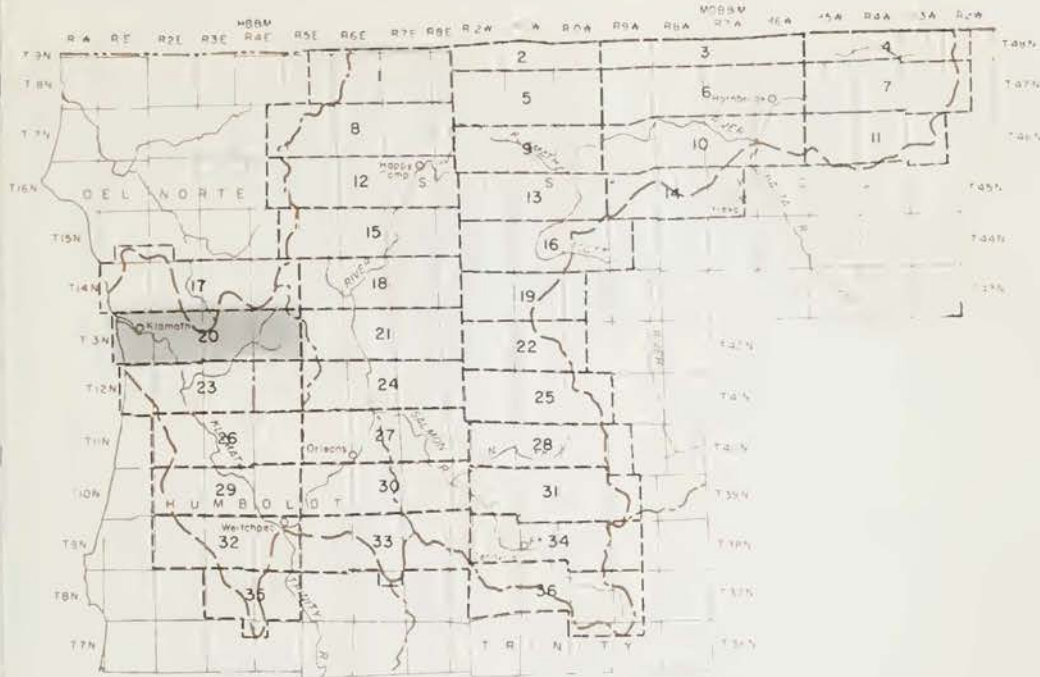

INDEX TO SHEETS



LEGEND

	GRAVITY DIVERSION		LANDS RECEIVING FULL IRRIGATION
	PUMP DIVERSION		LANDS RECEIVING PARTIAL IRRIGATION
	DIVERSION CANAL OR DITCH		LANDS USUALLY IRRIGATED BUT IDLE OR FALLOW IN 1958
	NATURAL CHANNEL USED AS DITCH		NATURALLY IRRIGATED MEADOWLANDS
	DIVERSION PIPE		DRY-FARMED LANDS
	STREAM GAGING STATION		URBAN LANDS
	POWERHOUSE		RECREATIONAL LANDS
	HYDROGRAPHIC UNIT BOUNDARY		
	SUBUNIT BOUNDARY		

KEY TO NUMBERING SYSTEM



IRRI-GATIONS SHOWN ARE NUMBERED BY TOWNSHIP, RANGE AND SUBDIVISION OF SECTION, eg DIVERSION 17N/7E-34Fi

STATE OF CALIFORNIA
 THE RESOURCES AGENCY OF CALIFORNIA
 DEPARTMENT OF WATER RESOURCES
 NORTHERN BRANCH
 LAND AND WATER USE
 KLAMATH RIVER HYDROGRAPHIC UNIT

LAND AND WATER USE
 T 13 N, R 1 - 4 E H 88 M
 1958



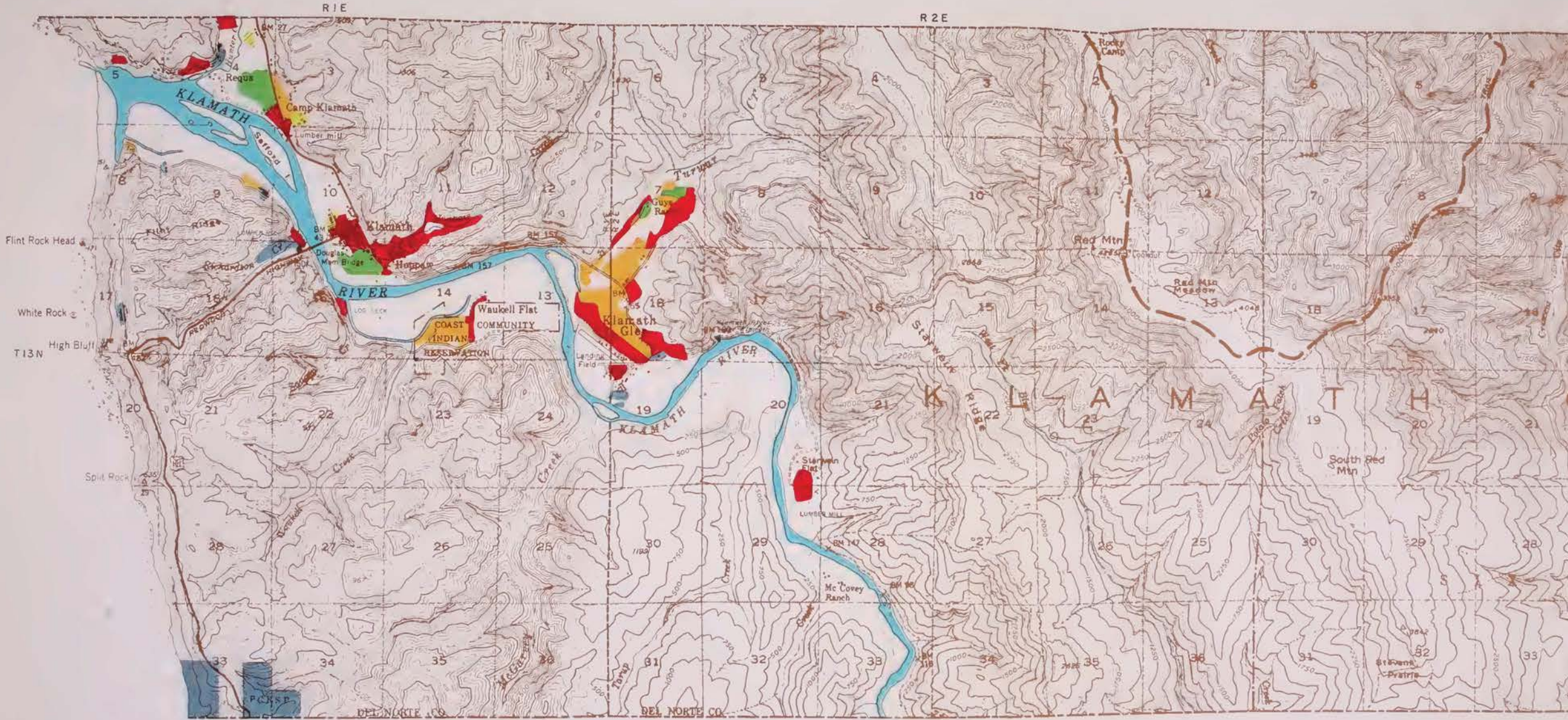

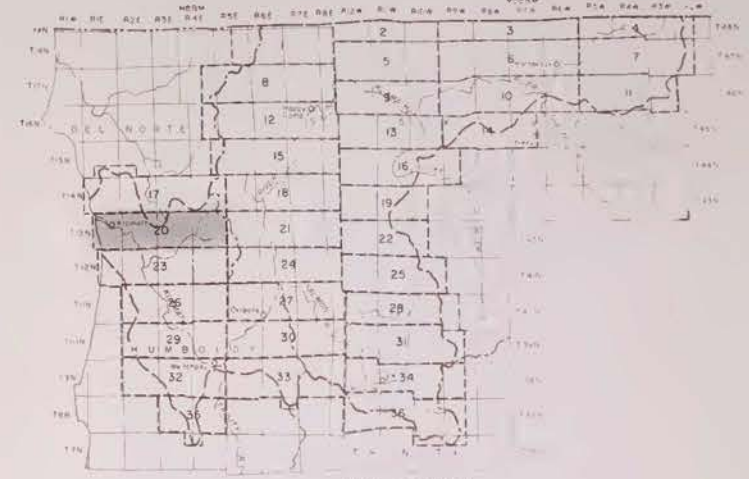
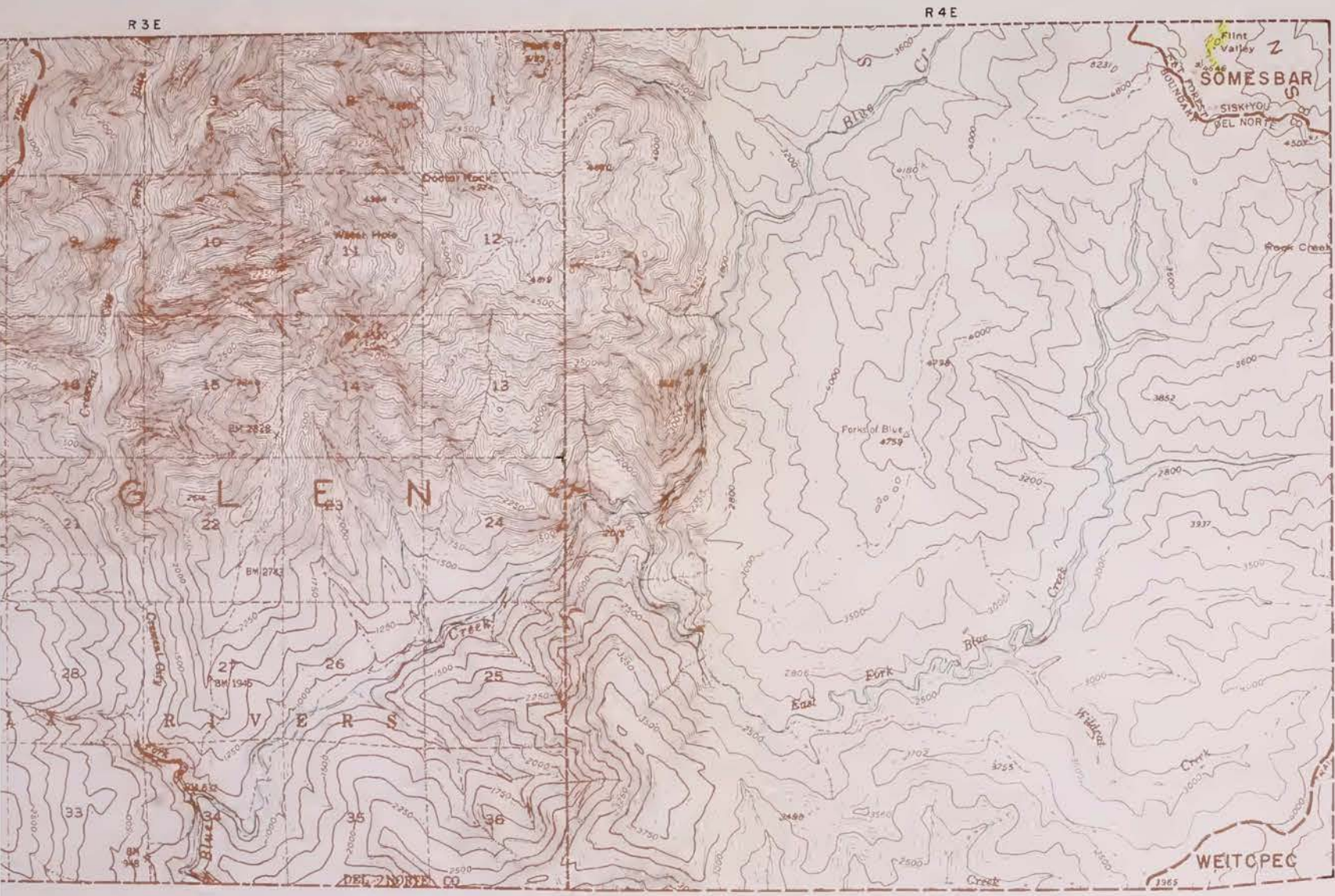

INDEX TO SHEETS



- GRAVITY DIVERSION
- PUMP DIVERSION
- DIVERSION CANAL OR DITCH
- NATURAL CHANNEL USED AS DITCH
- DIVERSION PIPE
- STREAM GAGING STATION
- POWERHOUSE
- HYDROGRAPHIC UNIT BOUNDARY
- SUBUNIT BOUNDARY

- LEGEND**
- LANDS RECEIVING FULL IRRIGATION
 - LANDS RECEIVING PARTIAL IRRIGATION
 - LANDS USUALLY IRRIGATED BUT IDLE OR FALLOW IN 1958
 - NATURALLY IRRIGATED MEADOWLANDS
 - DRY-FARMED LANDS
 - URBAN LANDS
 - RECREATIONAL LANDS

KEY TO NUMBERING SYSTEM

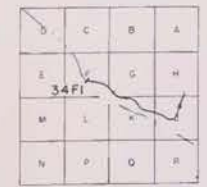

DIVERSIONS SHOWN ARE NUMBERED BY TOWNSHIP, RANGE AND SUBDIVISION OF SECTION, eg DIVERSION 17N/7E-34FI

STATE OF CALIFORNIA
 THE RESOURCES AGENCY OF CALIFORNIA
 DEPARTMENT OF WATER RESOURCES
 NORTHERN BRANCH
 LAND AND WATER USE
 KLAMATH RIVER HYDROGRAPHIC UNIT
LAND AND WATER USE
 T 13 N, R 1 - 4 E H 88 M
 1958



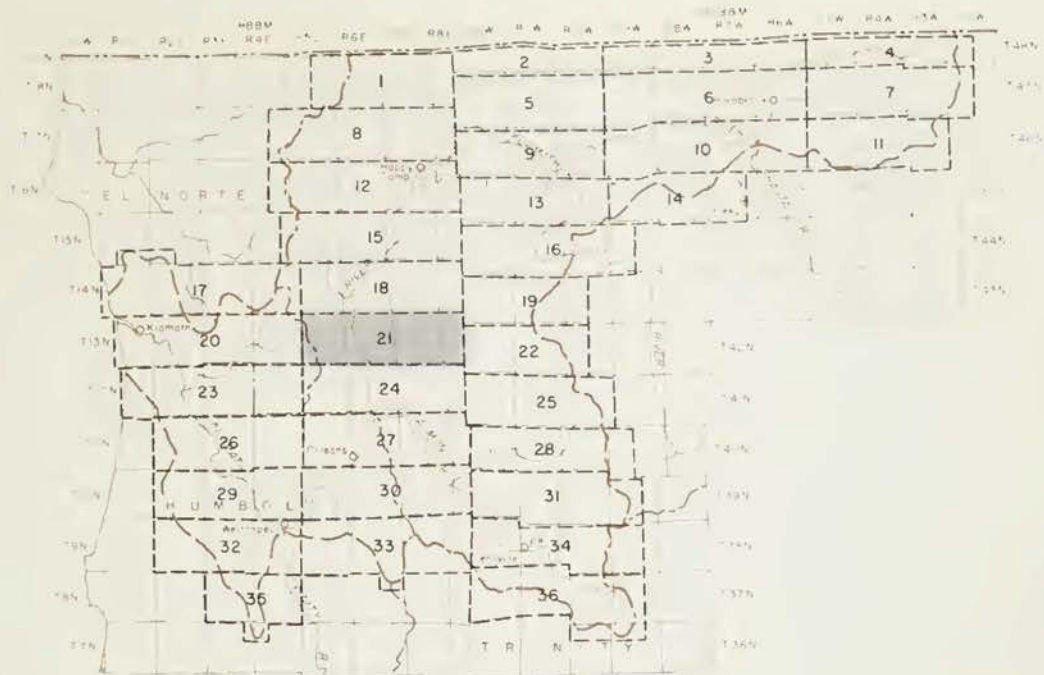

INDEX TO SHEETS



- GRAVITY DIVERSION
- PUMP DIVERSION
- DIVERSION CANAL OR DITCH
- NATURAL CHANNEL USED AS DITCH
- DIVERSION PIPE
- STREAM GAGING STATION
- POWERHOUSE
- HYDROGRAPHIC UNIT BOUNDARY
- SUBUNIT BOUNDARY

LEGEND

- LANDS RECEIVING FULL IRRIGATION
- LANDS RECEIVING PARTIAL IRRIGATION
- LANDS USUALLY IRRIGATED BUT IDLE OR FALLOW IN 1958
- NATURALLY IRRIGATED MEADOWLANDS
- DRY-FARMED LANDS
- URBAN LANDS
- RECREATIONAL LANDS

KEY TO NUMBERING SYSTEM

O	C	B	A
E	F	G	H
M	L	K	J
N	P	Q	R

VERSIONS SHOWN ARE NUMBERED BY TOWNSHIP, RANGE AND SUBDIVISION OF SECTION, eg DIVERSION 17N/7E-34F1

STATE OF CALIFORNIA
 THE RESOURCES AGENCY OF CALIFORNIA
 DEPARTMENT OF WATER RESOURCES
 NORTHERN BRANCH
 LAND AND WATER USE
 KLAMATH RIVER HYDROGRAPHIC UNIT

LAND AND WATER USE
 T 13 N, R 5 E HB&M
 1958

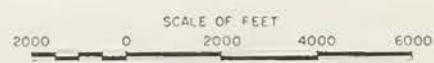

R 5 E

R 6 E



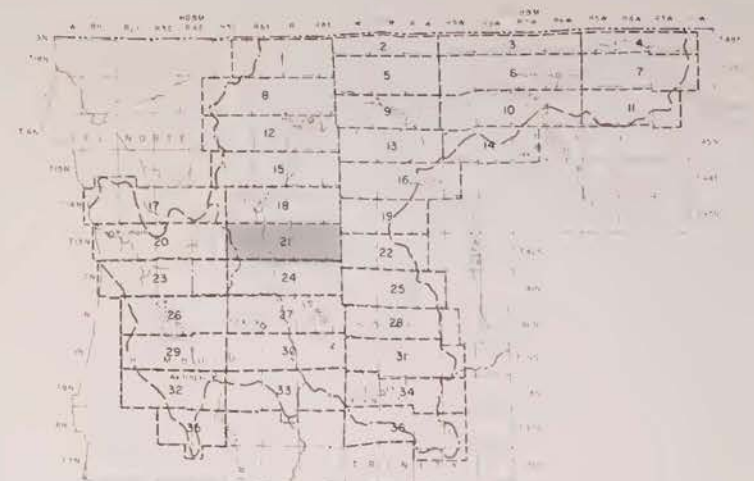
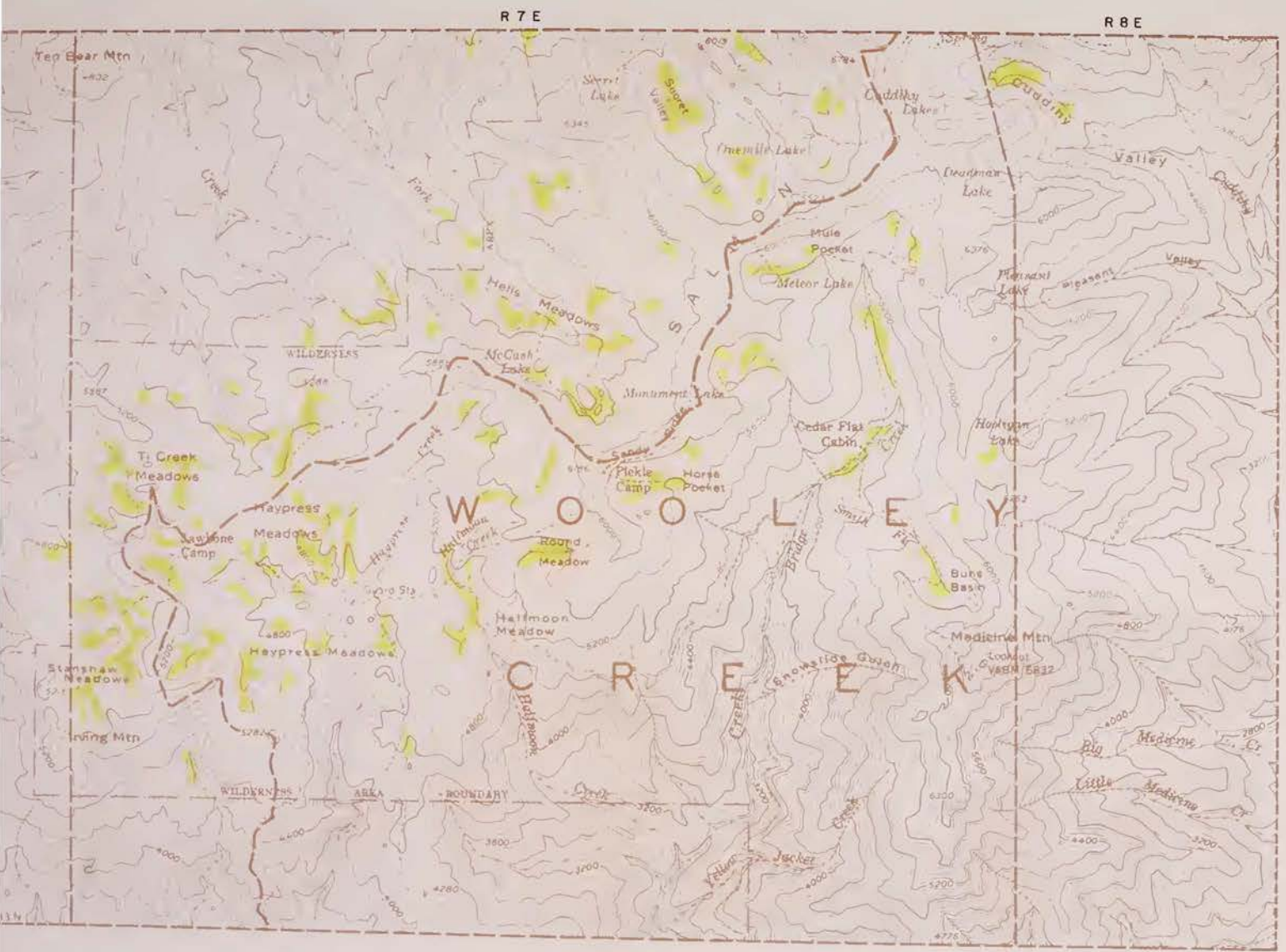

INDEX TO SHEETS



- GRAVITY DIVERSION
- RUMP DIVERSION
- DIVERSION CANAL OR DITCH
- NATURAL CHANNEL USED AS DITCH
- DIVERSION PIPE
- STREAM GAGING STATION
- POWERHOUSE
- HYDROGRAPHIC UNIT BOUNDARY
- SUBUNIT BOUNDARY

- LEGEND**
- LANDS RECEIVING FULL IRRIGATION
 - LANDS RECEIVING PARTIAL IRRIGATION
 - LANDS USUALLY IRRIGATED BUT IDLE OR FALLOW IN 1958
 - NATURALLY IRRIGATED MEADOWLANDS
 - DRY FARMED LANDS
 - URBAN LANDS
 - RECREATIONAL LANDS

KEY TO NUMBERING SYSTEM

D	C	B	A
E	F	G	H
34F1			
M	L	K	J
N	P	O	R

DIVERSIONS SHOWN ARE NUMBERED BY TOWNSHIP, RANGE AND SUBDIVISION OF SECTION, AND DIVERSION ID NUMBER

STATE OF CALIFORNIA
 THE RESOURCES AGENCY OF CALIFORNIA
 DEPARTMENT OF WATER RESOURCES
 NORTHERN BRANCH
 LAND AND WATER USE
 KLAMATH RIVER HYDROGRAPHIC UNIT
LAND AND WATER USE
 T 13 N, R 5 - 8 E H88M
 1958

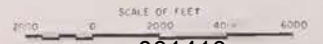

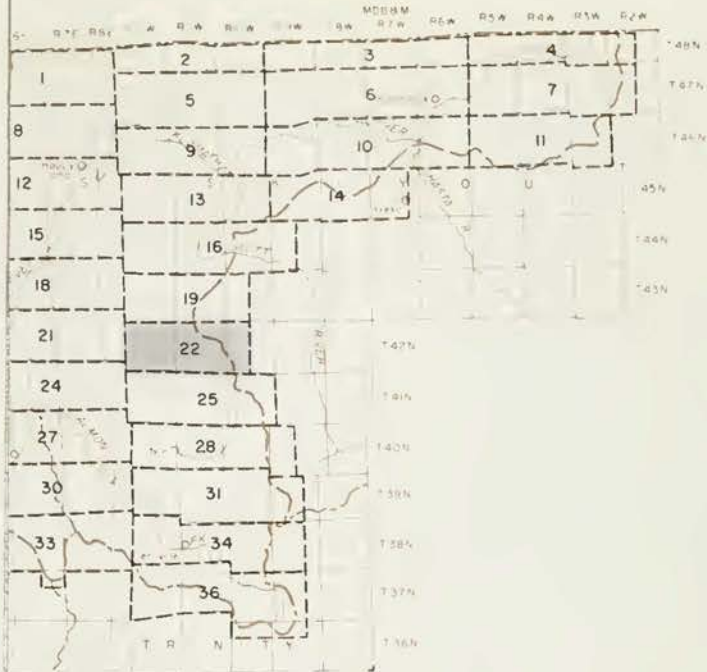

INDEX TO SHEETS

LEGEND

SECTION	NONE	LANDS RECEIVING FULL IRRIGATION
SECTION	NONE	LANDS RECEIVING PARTIAL IRRIGATION
SECTION OR DITCH	NONE	LANDS USUALLY IRRIGATED BUT IDLE OR FALLOW IN 1958
SECTION USED AS DITCH	[Yellow Box]	NATURALLY IRRIGATED MEADOWLANDS
SECTION	NONE	DRY-FARMED LANDS
SECTION	NONE	URBAN LANDS
SECTION	NONE	RECREATIONAL LANDS
SECTION BOUNDARY		
SECTION BOUNDARY		

STATE OF CALIFORNIA
 THE RESOURCES AGENCY OF CALIFORNIA
 DEPARTMENT OF WATER RESOURCES
 NORTHERN BRANCH

LAND AND WATER USE
 KLAMATH RIVER HYDROGRAPHIC UNIT

LAND AND WATER USE
 T 42 N, R 10-12 W MDB&M
 1958



WR-18

R12W

R11W

R10W

T42N

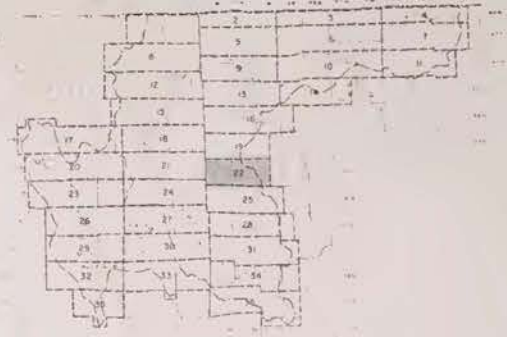
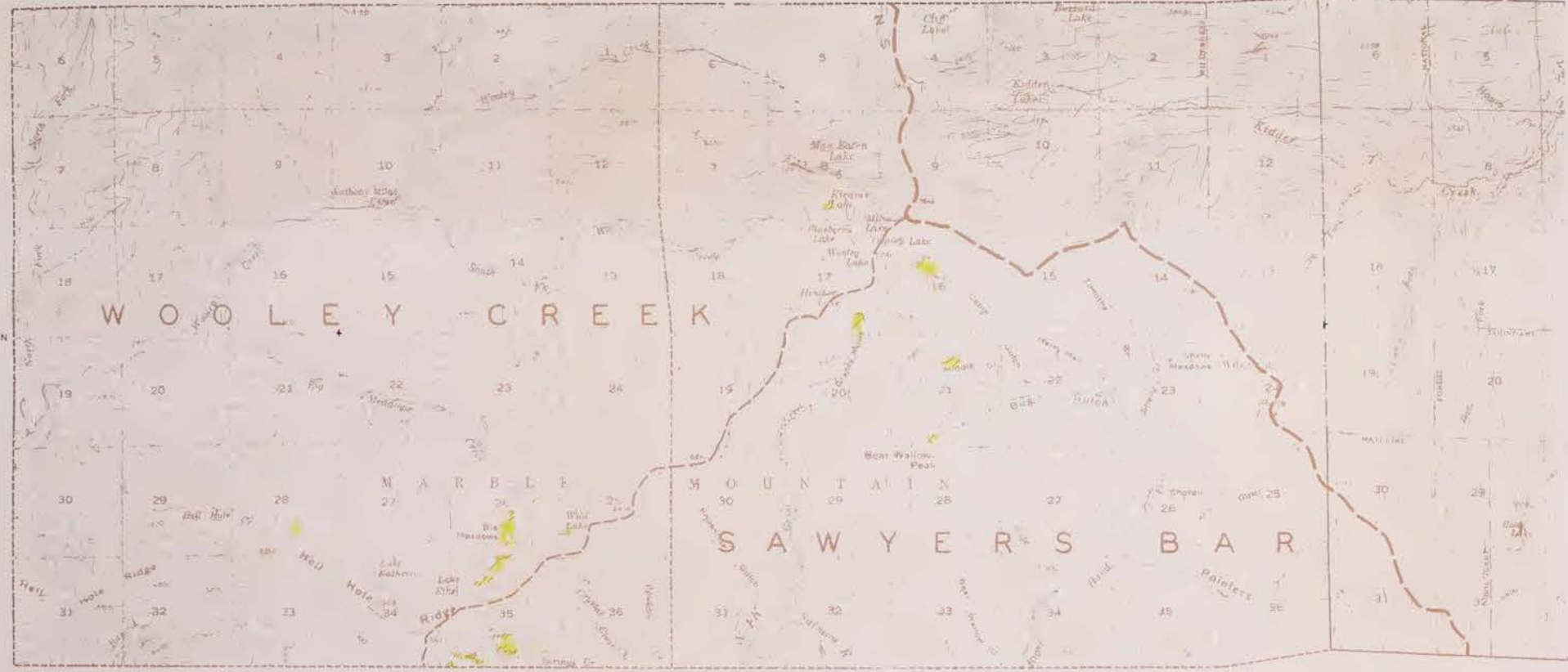

INDEX TO SHEETS



- GRAVITY DIVERSION
- PUMP DIVERSION
- DIVERSION CANAL OR DITCH
- NATURAL CHANNEL USED AS DITCH
- DIVERSION PIPE
- STREAM GAUGING STATION
- POWERHOUSE
- HYDROGRAPHIC UNIT BOUNDARY
- SUBUNIT BOUNDARY

- LANDS RECEIVING FULL IRRIGATION
- LANDS RECEIVING PARTIAL IRRIGATION
- LANDS USUALLY IRRIGATED BUT WOULD BE FALLOW IN 1958
- NATURALLY IRRIGATED WETLANDS
- DRY-FARMED LANDS
- URBAN LANDS
- RECREATIONAL LANDS

KEY TO NUMBERING SYSTEM



DIVERSIONS SHOWN ARE NUMBERED BY TOWNSHIP, RANGE AND SUBDIVISION OF SECTION, AS DIVISION STATE 1417

STATE OF CALIFORNIA
 THE RESOURCES AGENCY OF CALIFORNIA
 DEPARTMENT OF WATER RESOURCES
 NORTHERN BRANCH
 LAND AND WATER USE
 KLAMATH RIVER HYDROGRAPHIC UNIT
LAND AND WATER USE
 T 42 N, R 10-12 W, MDB00W
 1958

SCALE IN FEET
0 1000 2000 4000 8000

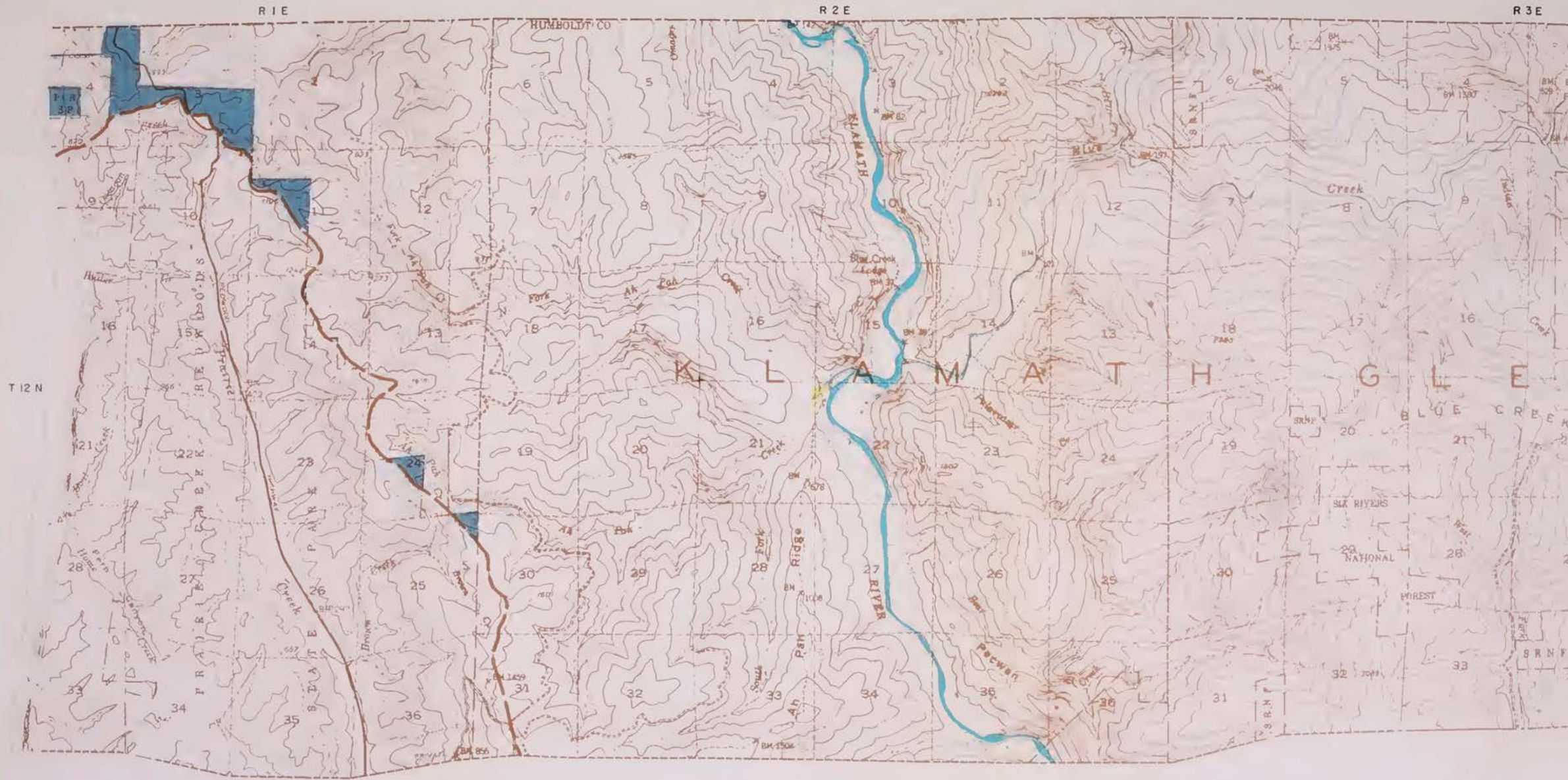

R 3 E

R 4 E

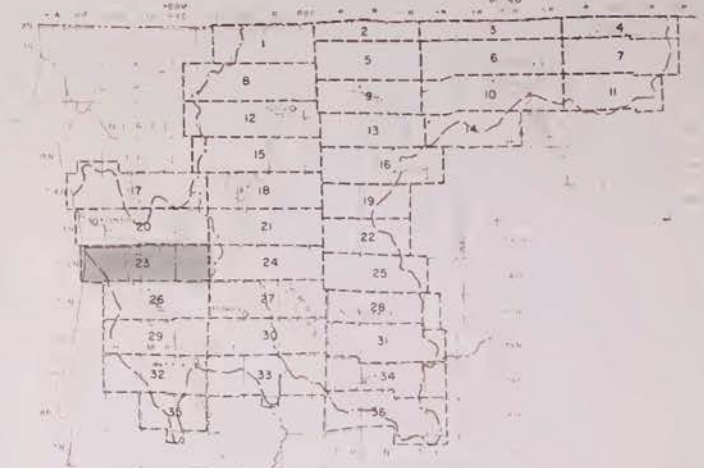
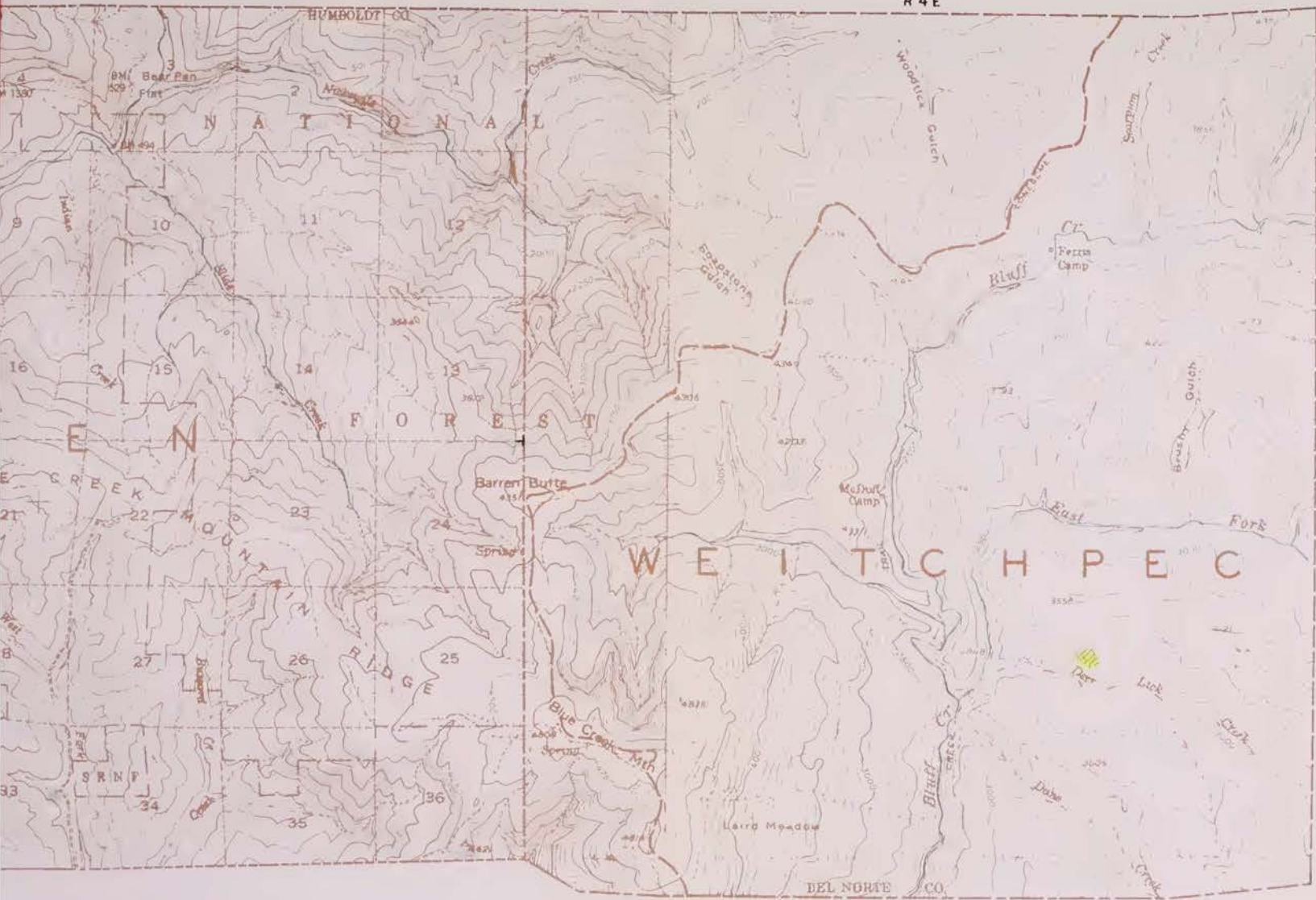

INDEX TO SHEETS



- DIVERSION
- PUMP DIVERSION
- DIVERSION PANEL OR DITCH
- NATURAL CHANNEL USED AS A CONDUIT
- DIVERSION PIPE
- STREAM GAGING STATION
- POWERHOUSE
- HYDROGRAPHIC UNIT BOUNDARY
- SUBUNIT BOUNDARY

LEGEND

- NONE LAND RECEIVING IRRIGATION
- NONE PARTIAL RECEIVING PARTIAL IRRIGATION
- NONE PARTIALLY IRRIGATED BUT IRRIGATION FOLLOWING PER
- NAT. GRASS OR UNUSED MEADOW, PASTURE
- NONE RURAL FARMS
- NONE URBAN LANDS
- RECREATIONAL LANDS

KEY TO NUMBERING SYSTEM



LETTERS SHOWN ARE NUMBERS OF TENSILE RANGE AND SUBDIVISION OF SECTION - 40 DIVISION (N. 78. 546)

STATE OF CALIFORNIA
 THE RESOURCES AGENCY OF CALIFORNIA
 DEPARTMENT OF WATER RESOURCES
 NORTHERN BRANCH
 LAND AND WATER USE
 KLAMATH RIVER HYDROGRAPHIC UNIT

LAND AND WATER USE
 T 12 N, R 1 - 4 E H88M
 1958

SCALE OF FEET
 0 2000 4000

R 5 E

R 6 E

T 12 N

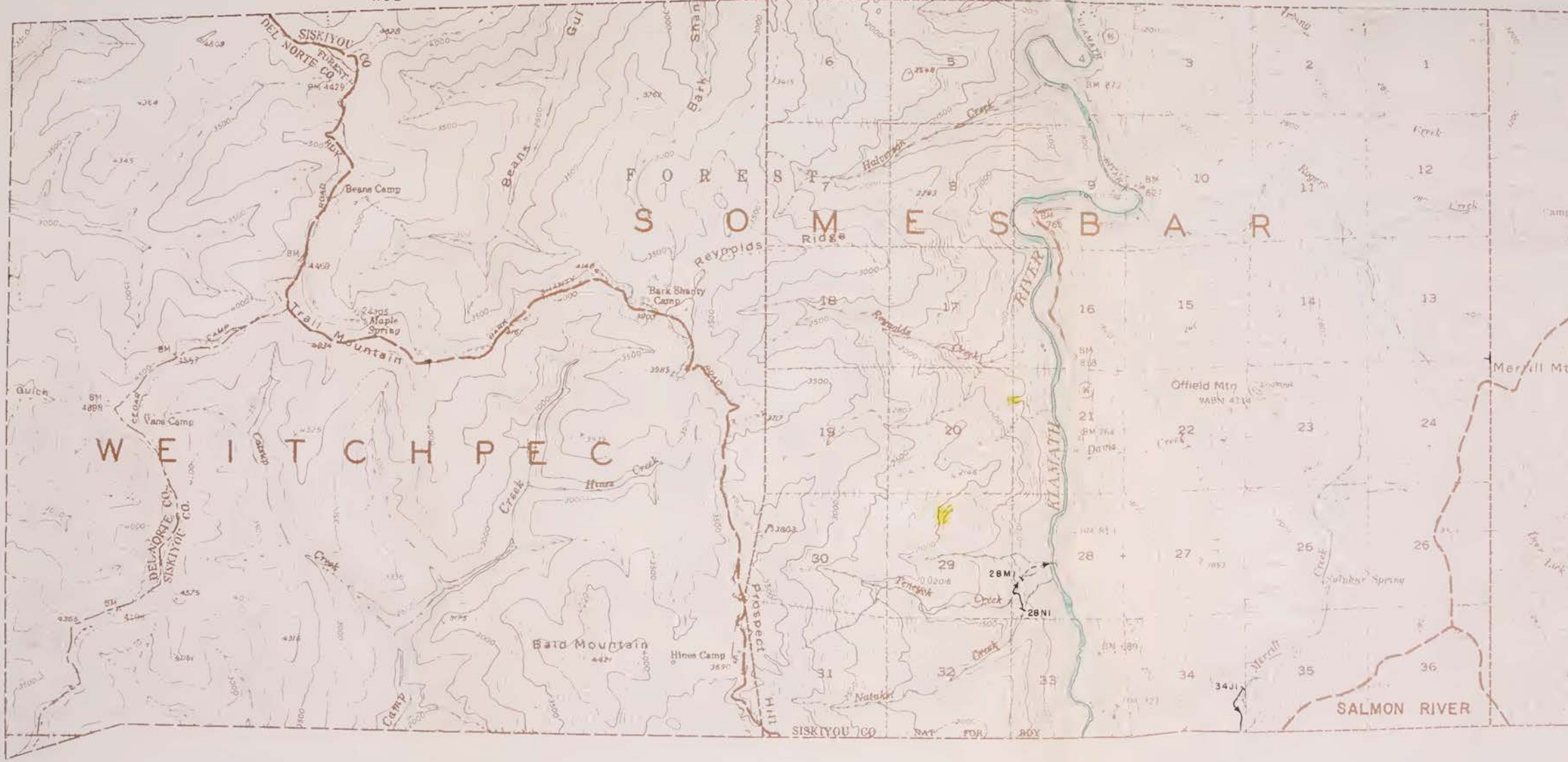

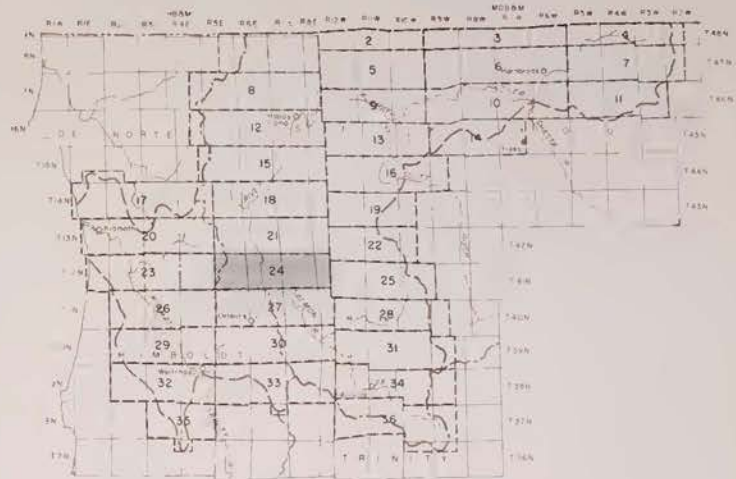
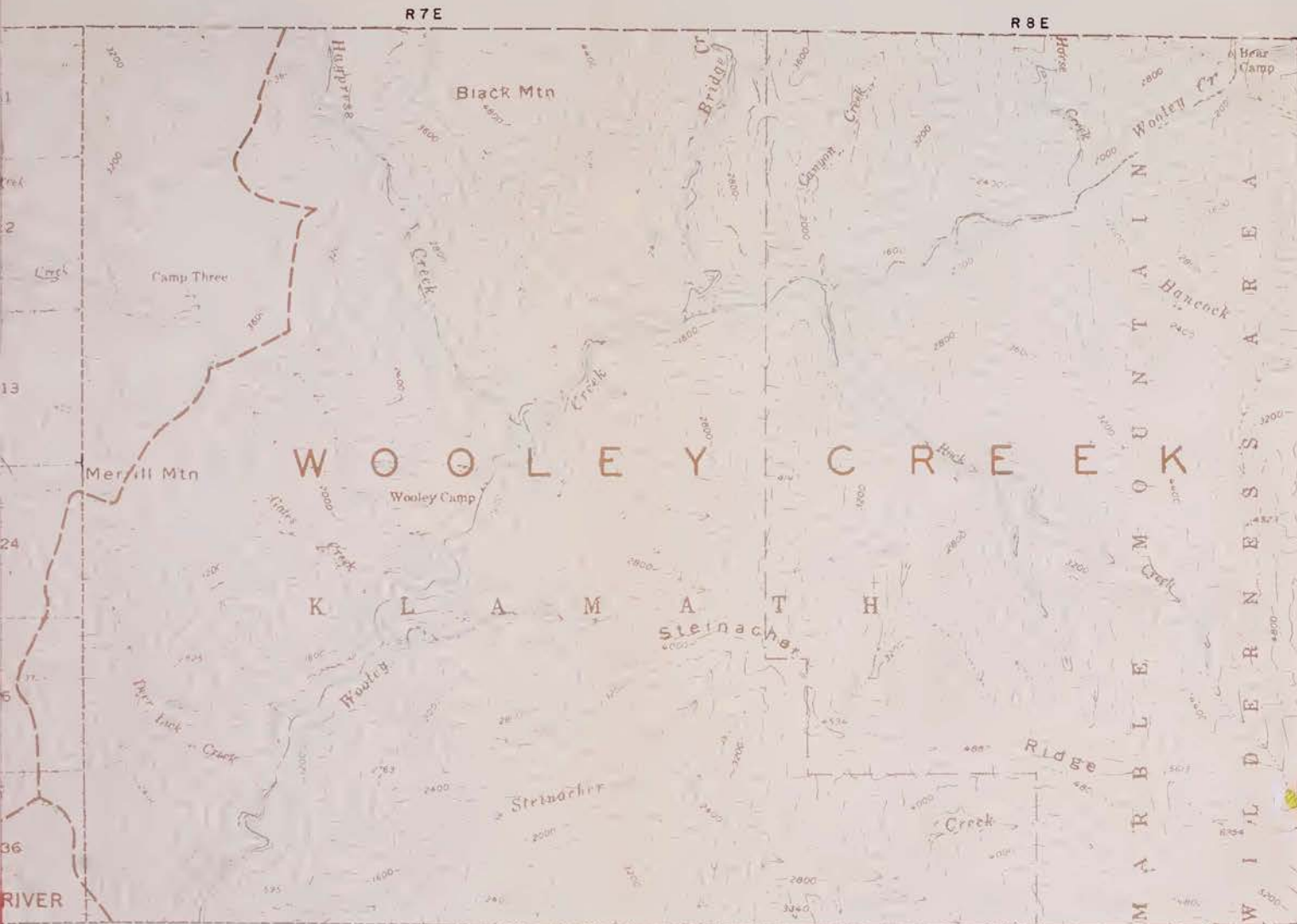

INDEX TO SHEETS



- GRAVITY DIVERSION
- PUMP DIVERSION
- DIVERSION CANAL OR DITCH
- NATURAL CHANNEL USED AS DITCH
- DIVERSION PIPE
- STREAM GAGING STATION
- POWERHOUSE
- HYDROGRAPHIC UNIT BOUNDARY
- SUBUNIT BOUNDARY

- LEGEND**
- NONE LANDS RECEIVING FULL IRRIGATION
 - NONE LANDS RECEIVING PARTIAL IRRIGATION
 - NONE LANDS USUALLY IRRIGATED BUT DO NOT FALL IN Y. 988
 - NATURALLY IRRIGATED MEADOWLAND
 - NONE DRY FARMED LANDS
 - NONE URBAN LANDS
 - NONE RECREATIONAL LANDS

KEY TO NUMBERING SYSTEM



DIVERSIONS SHOWN ARE NUMBERED BY TOWNSHIP, RANGE AND SUBDIVISION OF SECTION. eg DIVERSION 17N 7E 14F1

STATE OF CALIFORNIA
 THE RESOURCES AGENCY OF CALIFORNIA
 DEPARTMENT OF WATER RESOURCES
 NORTHERN BRANCH
 LAND AND WATER USE
 KLAMATH RIVER HYDROGRAPHIC UNIT
LAND AND WATER USE
 T 12 N, R 5-8 E H 88M
 1958

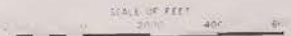

WR-18

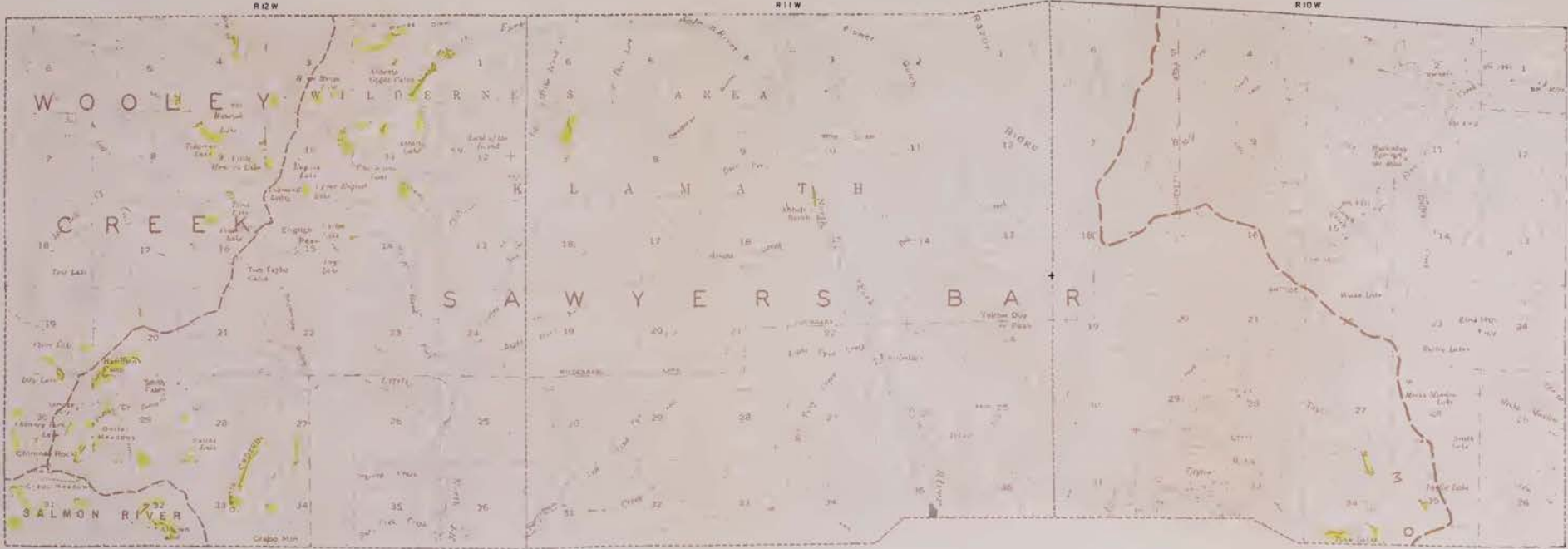

INDEX TO SHEETS



- CREEK
- LAKE
- RIVER
- WATERCOURSE
- WETLAND
- PASTURE
- AGRICULTURAL LAND
- FOREST LAND
- OTHER LAND

- LEGEND**
- 100' CONTOUR
 - 200' CONTOUR
 - 300' CONTOUR
 - 400' CONTOUR
 - 500' CONTOUR
 - 600' CONTOUR
 - 700' CONTOUR
 - 800' CONTOUR
 - 900' CONTOUR
 - 1000' CONTOUR
 - 1100' CONTOUR
 - 1200' CONTOUR
 - 1300' CONTOUR
 - 1400' CONTOUR
 - 1500' CONTOUR
 - 1600' CONTOUR
 - 1700' CONTOUR
 - 1800' CONTOUR
 - 1900' CONTOUR
 - 2000' CONTOUR

KEY TO NUMBERING SYSTEM



SECTION NUMBERS ARE NUMBERED BY TOWNSHIP RANGE AND RANGE NUMBER OF SECTION AS SHOWN ON THE MAP

STATE OF CALIFORNIA
 THE RESOURCES AGENCY OF CALIFORNIA
 DEPARTMENT OF WATER RESOURCES
 NORTHERN BRANCH
 LAND AND WATER USE
 KLAMATH RIVER HYDROGRAPHIC UNIT
 LAND AND WATER USE
 T-41 N, R10-12 W, MOSSM
 1958

001426

WR-18

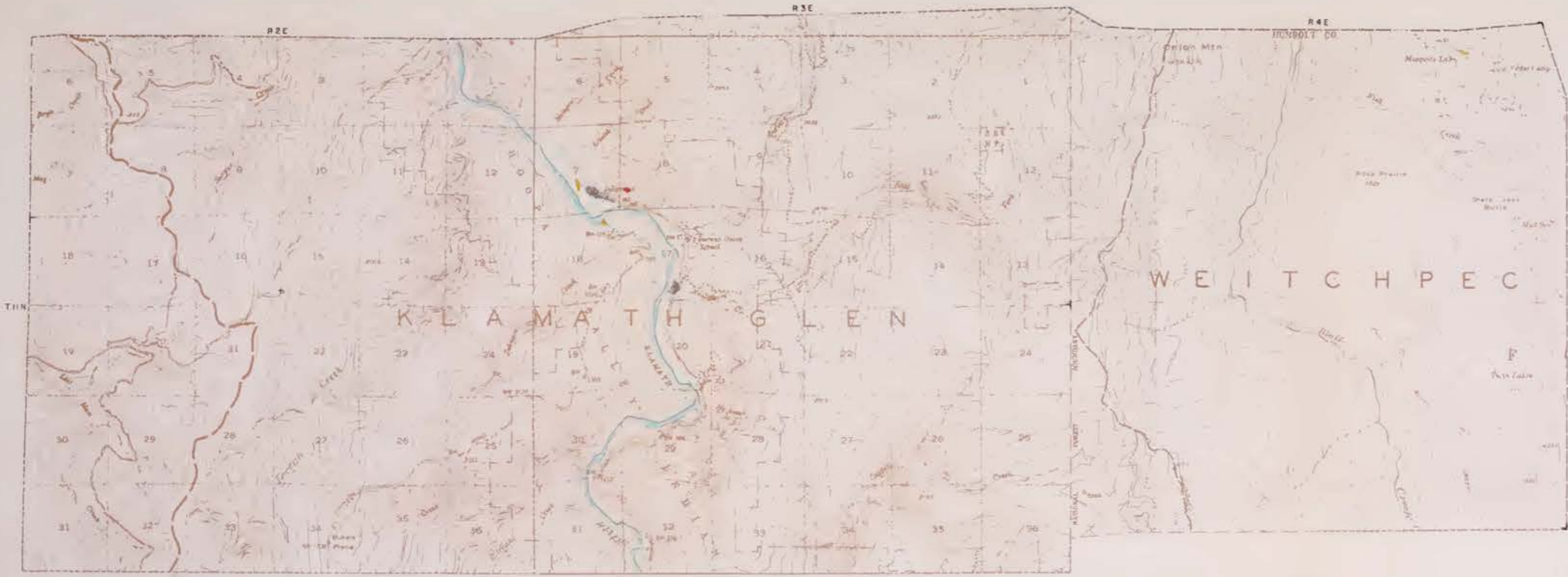

INDEX TO SHEETS



LEGEND

- ALLUVIAL DEPOSITS
- WETLANDS
- RIPARIAN FOREST
- RIPARIAN SHRUBLAND
- RIPARIAN GRASSLAND
- RIPARIAN MEADOW
- RIPARIAN WETLAND
- RIPARIAN FOREST
- RIPARIAN SHRUBLAND
- RIPARIAN GRASSLAND
- RIPARIAN MEADOW
- RIPARIAN WETLAND

KEY TO NUMBERING SYSTEM



STATE OF CALIFORNIA
 THE RESOURCE AGENCY OF CALIFORNIA
 DEPARTMENT OF WATER RESOURCES
 NORTHERN BRANCH
 LAND AND WATER USE
 KLAMATH RIVER HYDROGRAPHIC UNIT
 LAND AND WATER USE
 T 1 N, R 2 - 4 E, S 36 M
 1958

001430

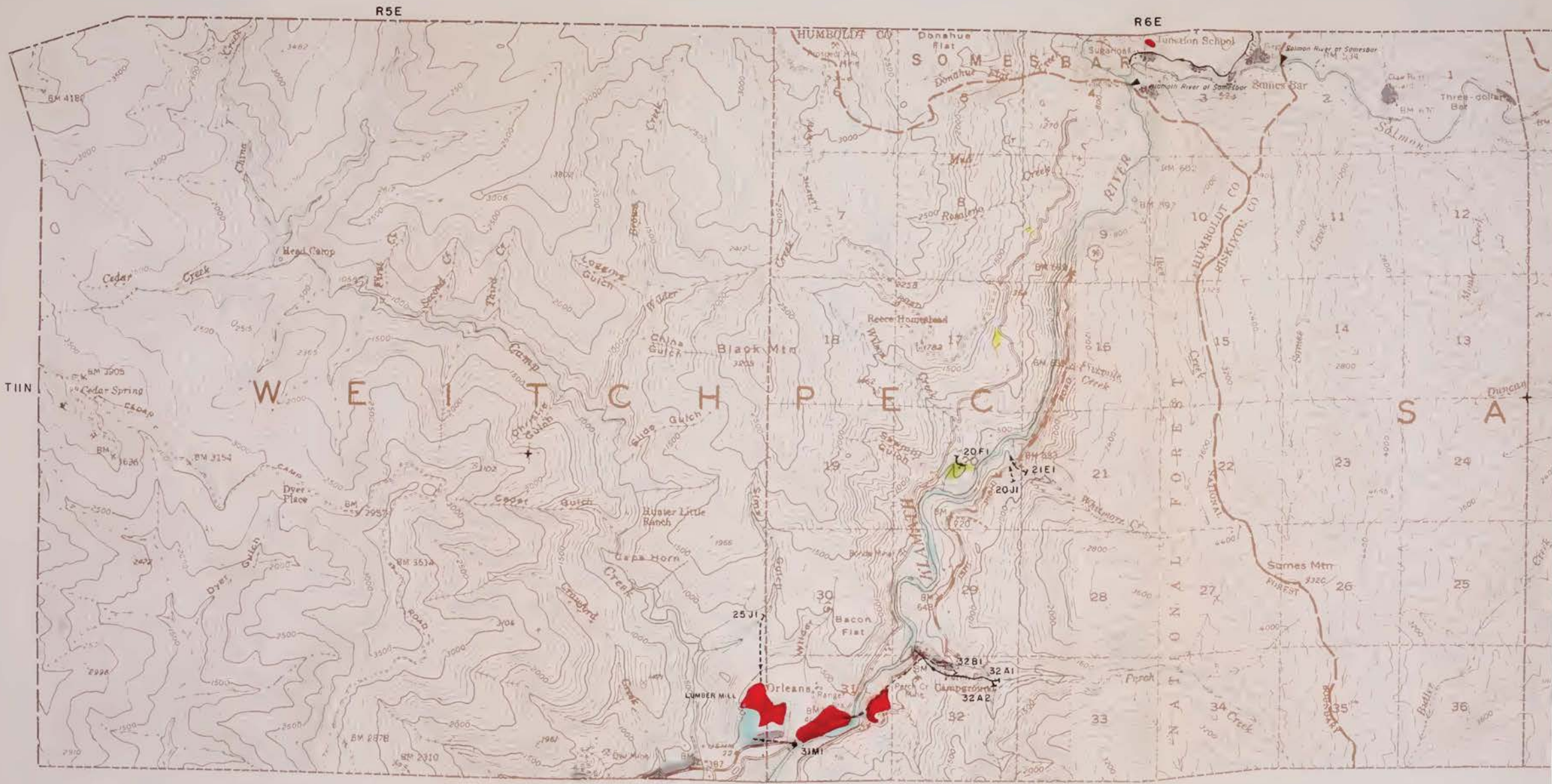

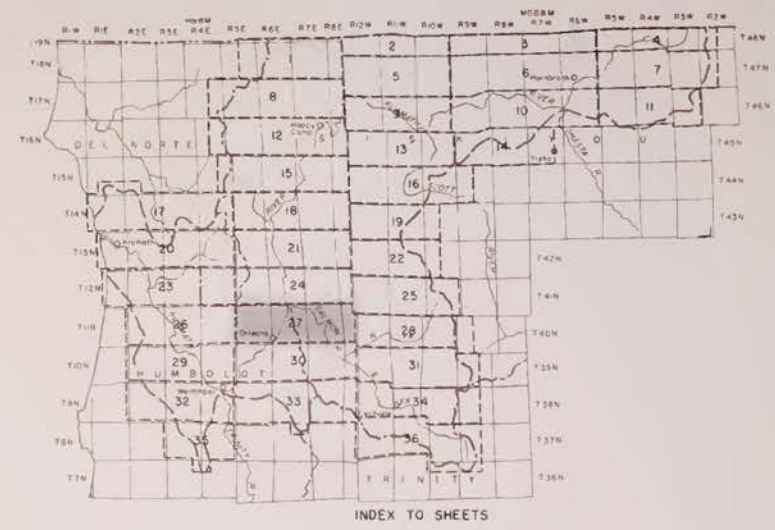
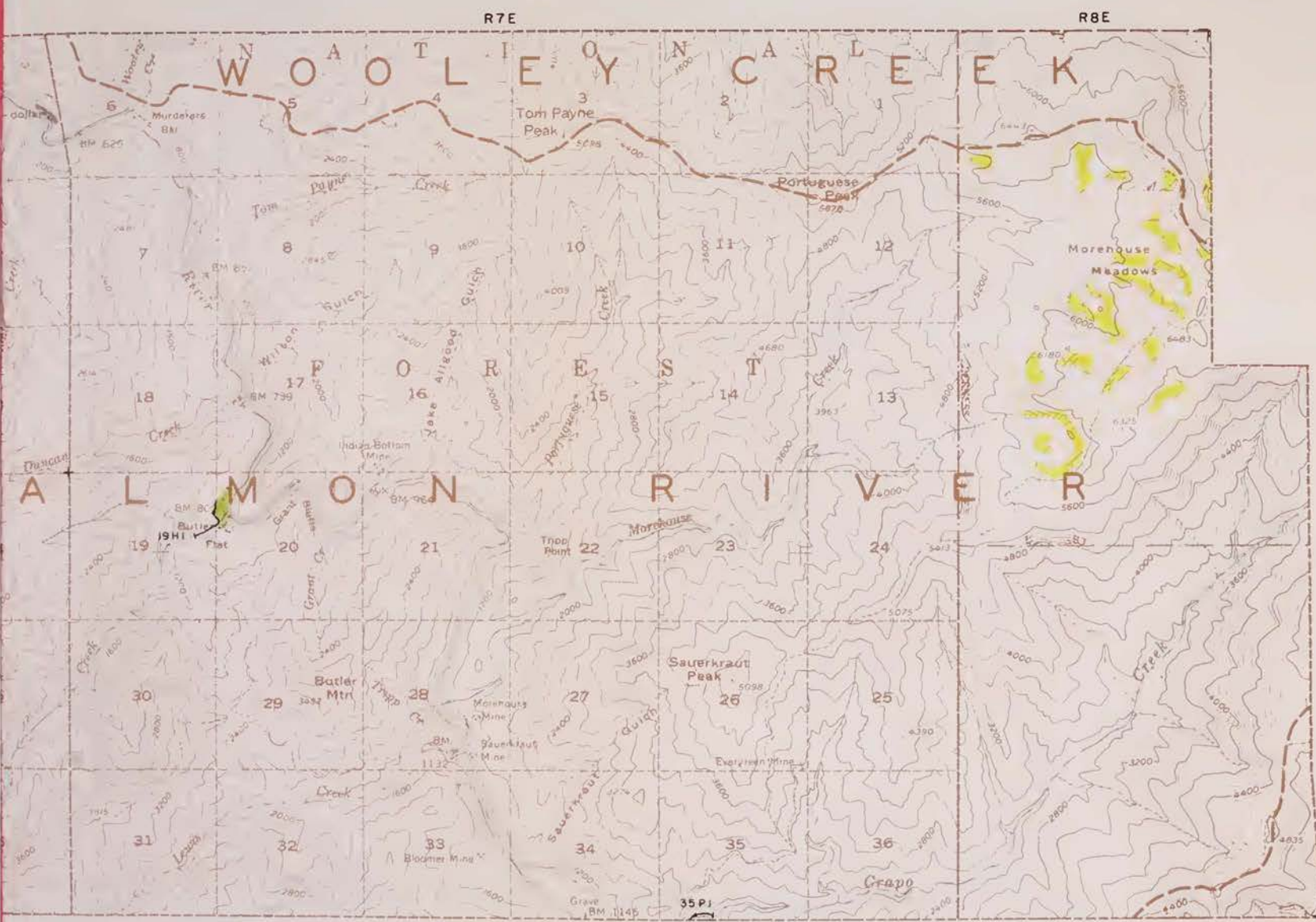

- GRAVITY DIVERSION
- PUMP DIVERSION
- DIVERSION CANAL OR DITCH
- NATURAL CHANNEL USED AS DITCH
- DIVERSION PIPE
- STREAM GAGING STATION
- POWERHOUSE
- HYDROGRAPHIC UNIT BOUNDARY
- SUBUNIT BOUNDARY

- LEGEND**
- LANDS RECEIVING FULL IRRIGATION
 - LANDS RECEIVING PARTIAL IRRIGATION
 - LANDS USUALLY IRRIGATED BUT IDLE OR FALLOW IN 1958
 - NATURALLY IRRIGATED MEADOWLANDS
 - DRY-FARMED LANDS
 - URBAN LANDS
 - RECREATIONAL LANDS

KEY TO NUMBERING SYSTEM

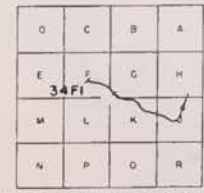

DIVERSIONS SHOWN ARE NUMBERED BY TOWNSHIP, RANGE AND SUBDIVISION OF SECTION, eg DIVERSION 17N/7E-34FI

STATE OF CALIFORNIA
 THE RESOURCES AGENCY OF CALIFORNIA
 DEPARTMENT OF WATER RESOURCES
 NORTHERN BRANCH
 LAND AND WATER USE
 KLAMATH RIVER HYDROGRAPHIC UNIT
LAND AND WATER USE
 T 18 N, R 8 E H 88 M
 1958

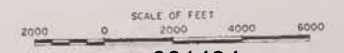



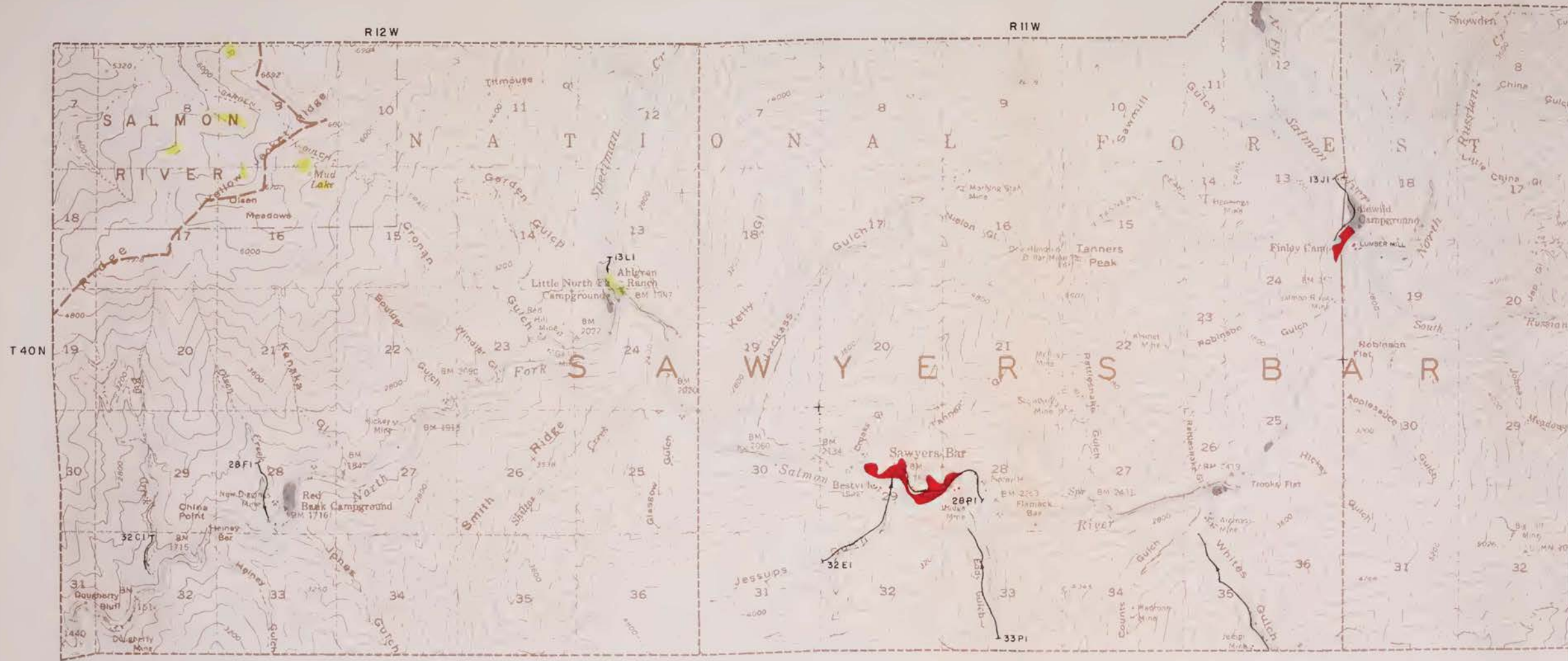

R10W

R9W

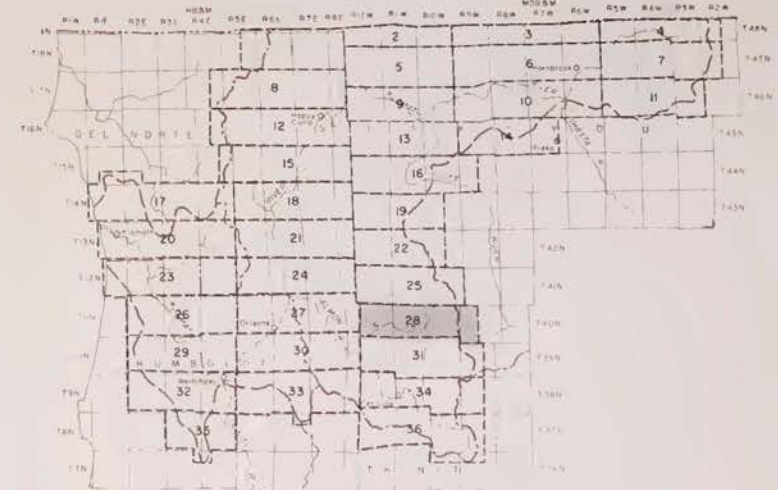
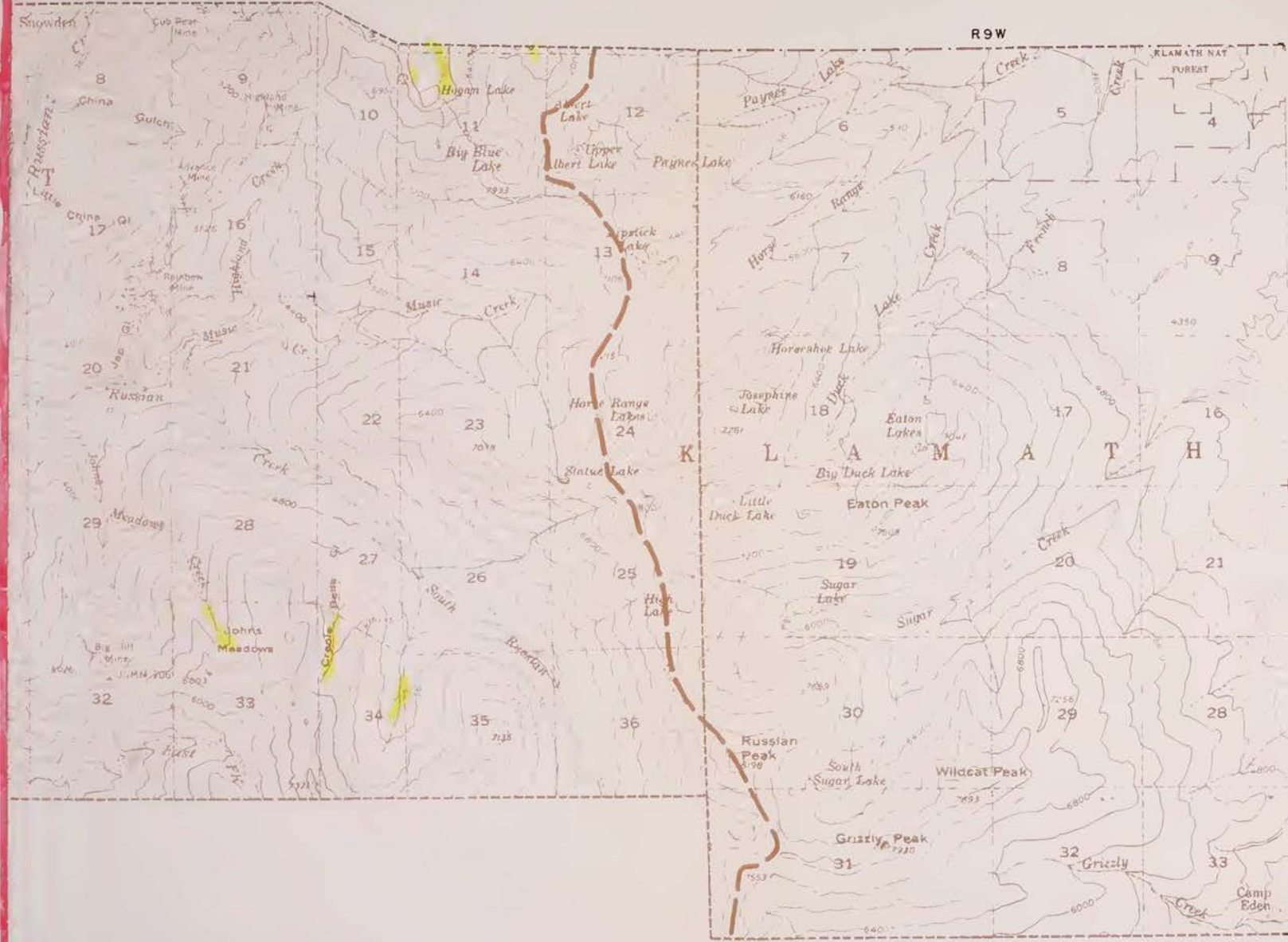

INDEX TO SHEETS



- GRAVITY DIVERSION
- PUMP DIVERSION
- DIVERSION CANAL OR DITCH
- NATURAL CHANNEL USED AS DITCH
- DIVERSION PIPE
- STREAM GAGING STATION
- POWERHOUSE
- HYDROGRAPHIC UNIT BOUNDARY
- SUBUNIT BOUNDARY

- LEGEND**
- LANDS RECEIVING FULL IRRIGATION
 - LANDS RECEIVING PARTIAL IRRIGATION
 - LANDS USUALLY IRRIGATED BUT IDLE OR FALLOW IN 1958
 - NATURALLY IRRIGATED MEADOWLANDS
 - DRY-FARMED LANDS
 - URBAN LANDS
 - RECREATIONAL LANDS

KEY TO NUMBERING SYSTEM



DIVERSIONS SHOWN ARE NUMBERED BY TOWNSHIP, RANGE AND SUBDIVISION OF SECTION, #3 DIVERSION 17N/7E-34F1

STATE OF CALIFORNIA
 THE RESOURCES AGENCY OF CALIFORNIA
 DEPARTMENT OF WATER RESOURCES
 NORTHERN BRANCH
 LAND AND WATER USE
 KLAMATH RIVER HYDROGRAPHIC UNIT
LAND AND WATER USE
 T 40 N, R 9-12 W MOBBM
 1958

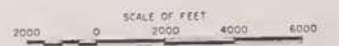

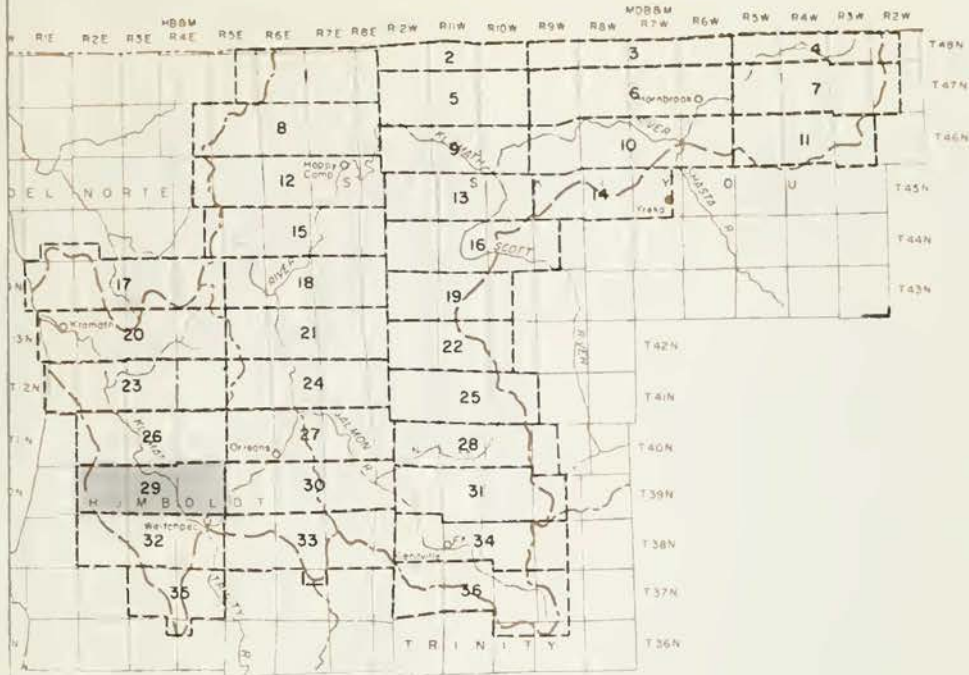

INDEX TO SHEETS

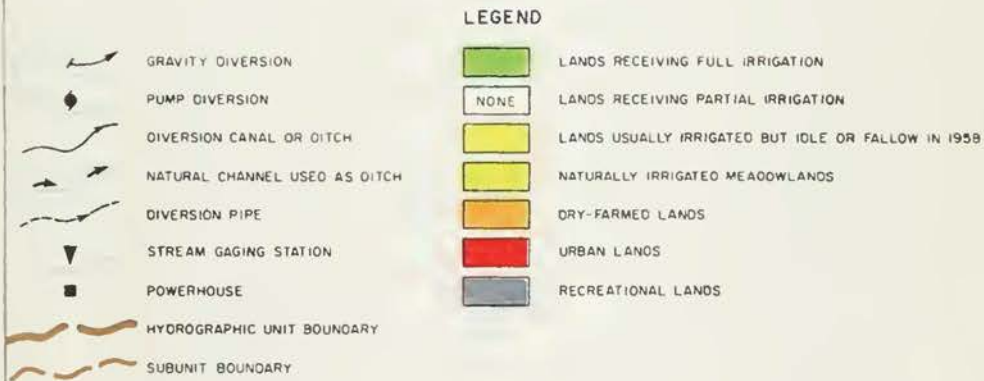

NUMBERING SYSTEM



ARE NUMBERED BY
AND SUBDIVISION OF
VERSION 17N/7E-34F1

STATE OF CALIFORNIA
THE RESOURCES AGENCY OF CALIFORNIA
DEPARTMENT OF WATER RESOURCES
NORTHERN BRANCH
LAND AND WATER USE
KLAMATH RIVER HYDROGRAPHIC UNIT

LAND AND WATER USE
T 10 N, R 2 - 4 E H 88 M
1958



WR-18

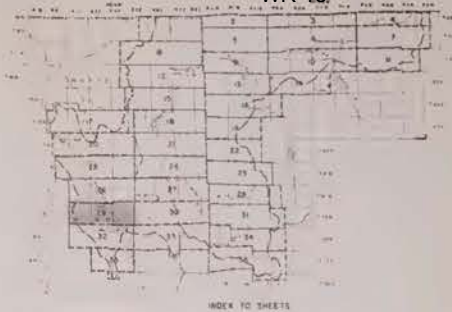

- LEGEND**
- LAND RECEIVING FULL IRRIGATION
 - LAND RECEIVING PARTIAL IRRIGATION
 - LAND PREVIOUSLY IRRIGATED BUT NOW UNIRRIGATED
 - LAND PREVIOUSLY IRRIGATED IN FLOODWAYS
 - IRRIGATION CANALS
 - HEAD CANALS
 - PROTECTIVE CANALS
 - DAMS
 - DAMS UNDER CONSTRUCTION
 - NATURAL CHANNELS (USED AS DITCH)
 - DITCHES AND CANALS
 - STREAM GAGING STATIONS
 - POWERPLANTS
 - HYDROGRAPHIC UNIT BOUNDARIES
 - RIVER CHANNELS



STATE OF CALIFORNIA
 THE RESOURCES AGENCY OF CALIFORNIA
 DEPARTMENT OF WATER RESOURCES
 NORTHERN BRANCH
 LAND AND WATER USE
 KLAMATH RIVER HYDROGRAPHIC UNIT
LAND AND WATER USE
 T10 N, R2 - 4 E W85M
 1953

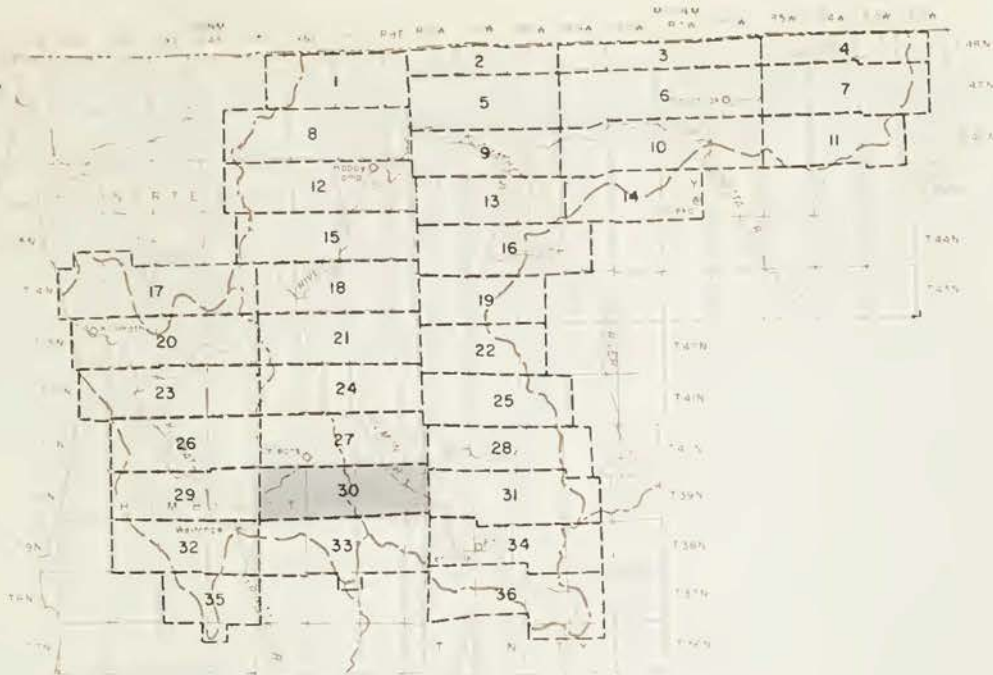

INDEX TO SHEETS



- GRAVITY DIVERSION
- PUMP DIVERSION
- DIVERSION CANAL OR DITCH
- NATURAL CHANNEL USED AS DITCH
- DIVERSION PIPE
- STREAM GAGING STATION
- POWERHOUSE
- HYDROGRAPHIC UNIT BOUNDARY
- SUBUNIT BOUNDARY

LEGEND

- LANDS RECEIVING FULL IRRIGATION
- NONE LANDS RECEIVING PARTIAL IRRIGATION
- NONE LANDS USUALLY IRRIGATED BUT IDLE OR FALLOW IN 1958
- NATURALLY IRRIGATED MEADOWLANDS
- DRY-FARMED LANDS
- NONE URBAN LANDS
- RECREATIONAL LANDS

KEY TO NUMBERING SYSTEM



DIVERSIONS SHOWN ARE NUMBERED BY TOWNSHIP, RANGE AND SUBDIVISION OF SECTION, eg DIVERSION 17N/7E-34FI

STATE OF CALIFORNIA
 THE RESOURCES AGENCY OF CALIFORNIA
 DEPARTMENT OF WATER RESOURCES
 NORTHERN BRANCH
 LAND AND WATER USE
 KLAMATH RIVER HYDROGRAPHIC UNIT

LAND AND WATER USE
 T 10 N, R 5 - 8 E H B & M
 1958

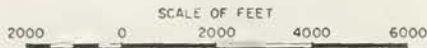

R 5 E

R 6 E

TION

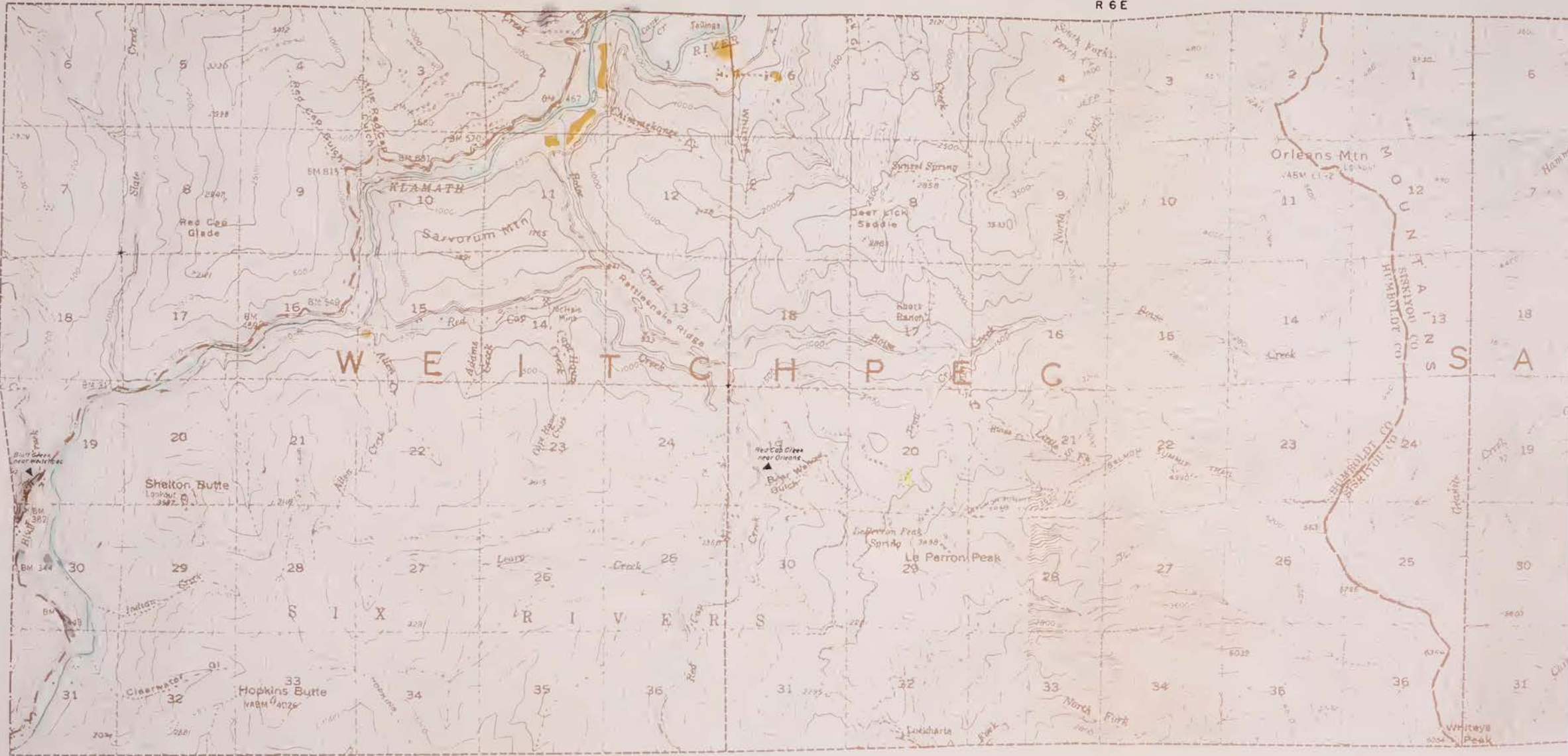

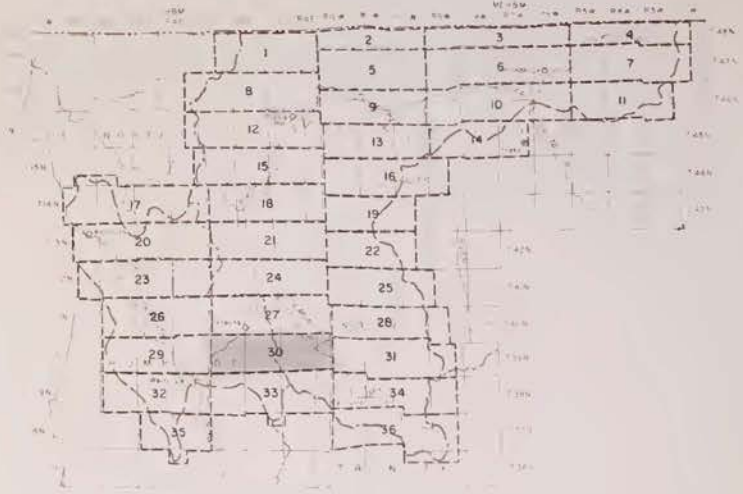
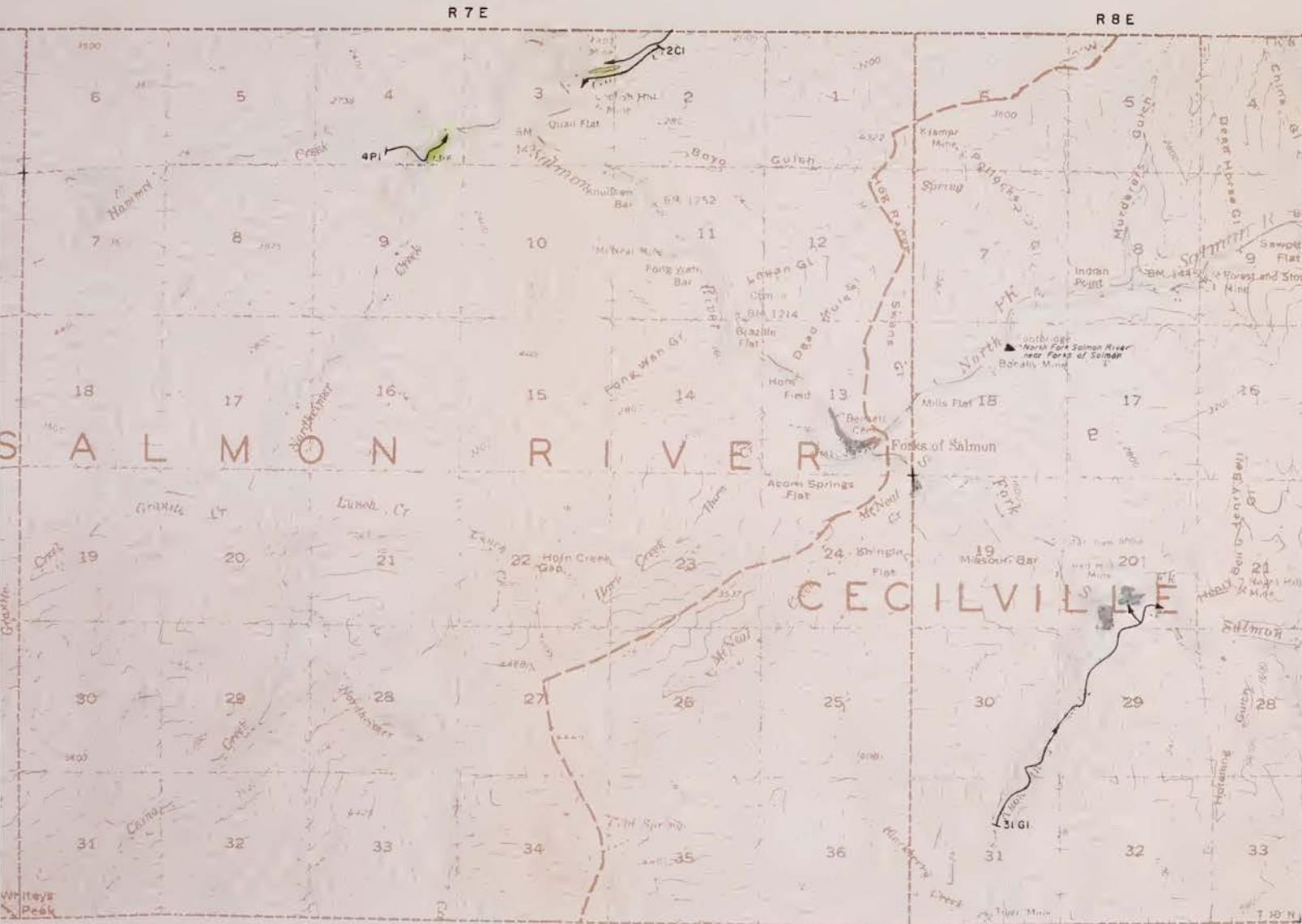

INDEX TO SHEETS



- GRAVITY DIVERSION
- PUMP DIVERSION
- DIVERSION CANAL OR DITCH
- NATURAL CHANNEL USED AS DITCH
- DIVERSION PIPE
- STREAM GAGING STATION
- POWERHOUSE
- HYDROGRAPHIC UNIT BOUNDARY
- SUBUNIT BOUNDARY

- LEGEND**
- LANDS RECEIVING FULL IRRIGATION
 - LANDS RECEIVING PARTIAL IRRIGATION
 - LANDS USUALLY IRRIGATED BUT IDLE OR FALLOW IN 1958
 - NATURALLY IRRIGATED MEADOWLANDS
 - DRY-FARMED LANDS
 - URBAN LANDS
 - RECREATIONAL LANDS

KEY TO NUMBERING SYSTEM

D	C	B	A
E	S	G	H
M	L	K	J
N	P	O	R

DIVERSIONS SHOWN ARE NUMBERED BY TOWNSHIP, RANGE AND SUBDIVISION OF SECTION. eg DIVERSION 17N/7E-34F1

STATE OF CALIFORNIA
 THE RESOURCES AGENCY OF CALIFORNIA
 DEPARTMENT OF WATER RESOURCES
 NORTHERN BRANCH
 LAND AND WATER USE
 KLAMATH RIVER HYDROGRAPHIC UNIT
LAND AND WATER USE
 T 10 N, R 5 - 8 E H 88M
 1958



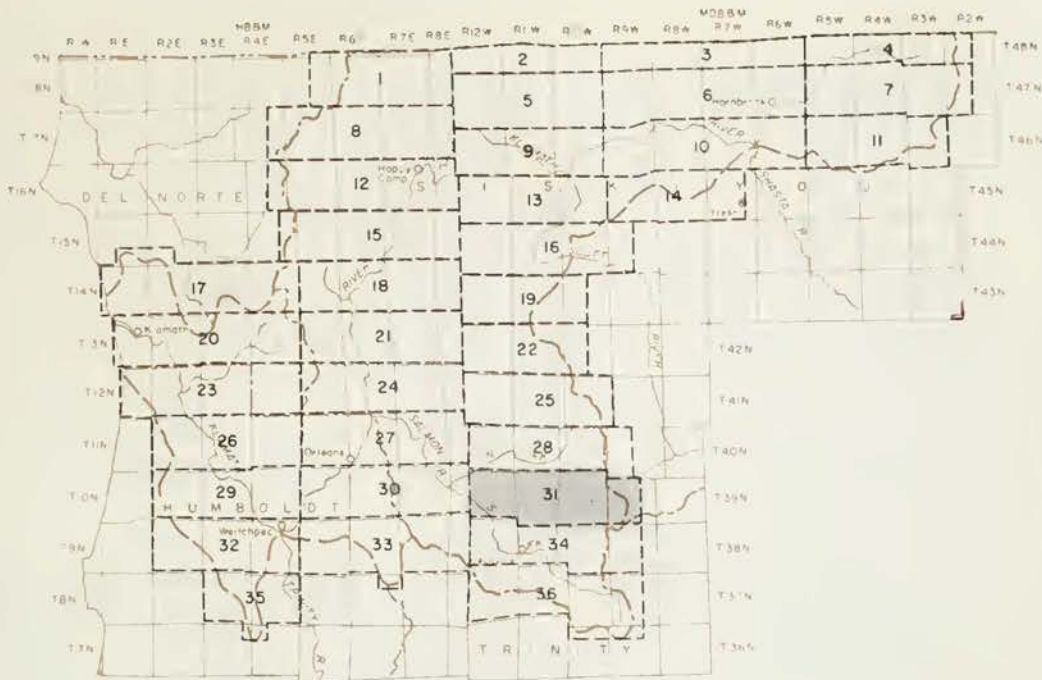

INDEX TO SHEETS



- GRAVITY DIVERSION
- PUMP DIVERSION
- DIVERSION CANAL OR DITCH
- NATURAL CHANNEL USED AS DITCH
- DIVERSION PIPE
- STREAM GAGING STATION
- POWERHOUSE
- HYDROGRAPHIC UNIT BOUNDARY
- SUBUNIT BOUNDARY

LEGEND

- LANDS RECEIVING FULL IRRIGATION
- LANDS RECEIVING PARTIAL IRRIGATION
- LANDS USUALLY IRRIGATED BUT IDLE OR FALLOW IN 1958
- NATURALLY IRRIGATED MEADOWLANDS
- DRY FARMED LANDS
- URBAN LANDS
- RECREATIONAL LANDS

KEY TO NUMBERING SYSTEM

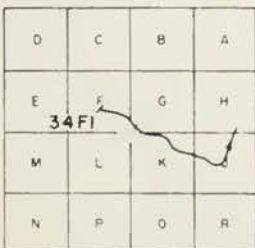

DIVERSIONS SHOWN ARE NUMBERED BY TOWNSHIP, RANGE AND SUBDIVISION OF SECTION, eg DIVERSION 17N/7E-34FI

STATE OF CALIFORNIA
 THE RESOURCES AGENCY OF CALIFORNIA
 DEPARTMENT OF WATER RESOURCES
 NORTHERN BRANCH
 LAND AND WATER USE
 KLAMATH RIVER HYDROGRAPHIC UNIT

LAND AND WATER USE
 T 39 N, R 9 - 12 W MDB&M
 1958

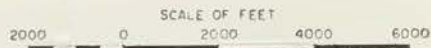

R 12 W

R 11 W

T 39 N



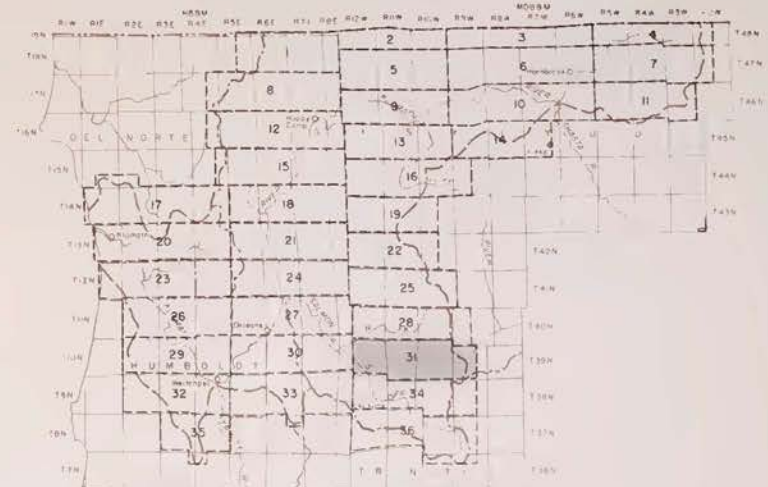
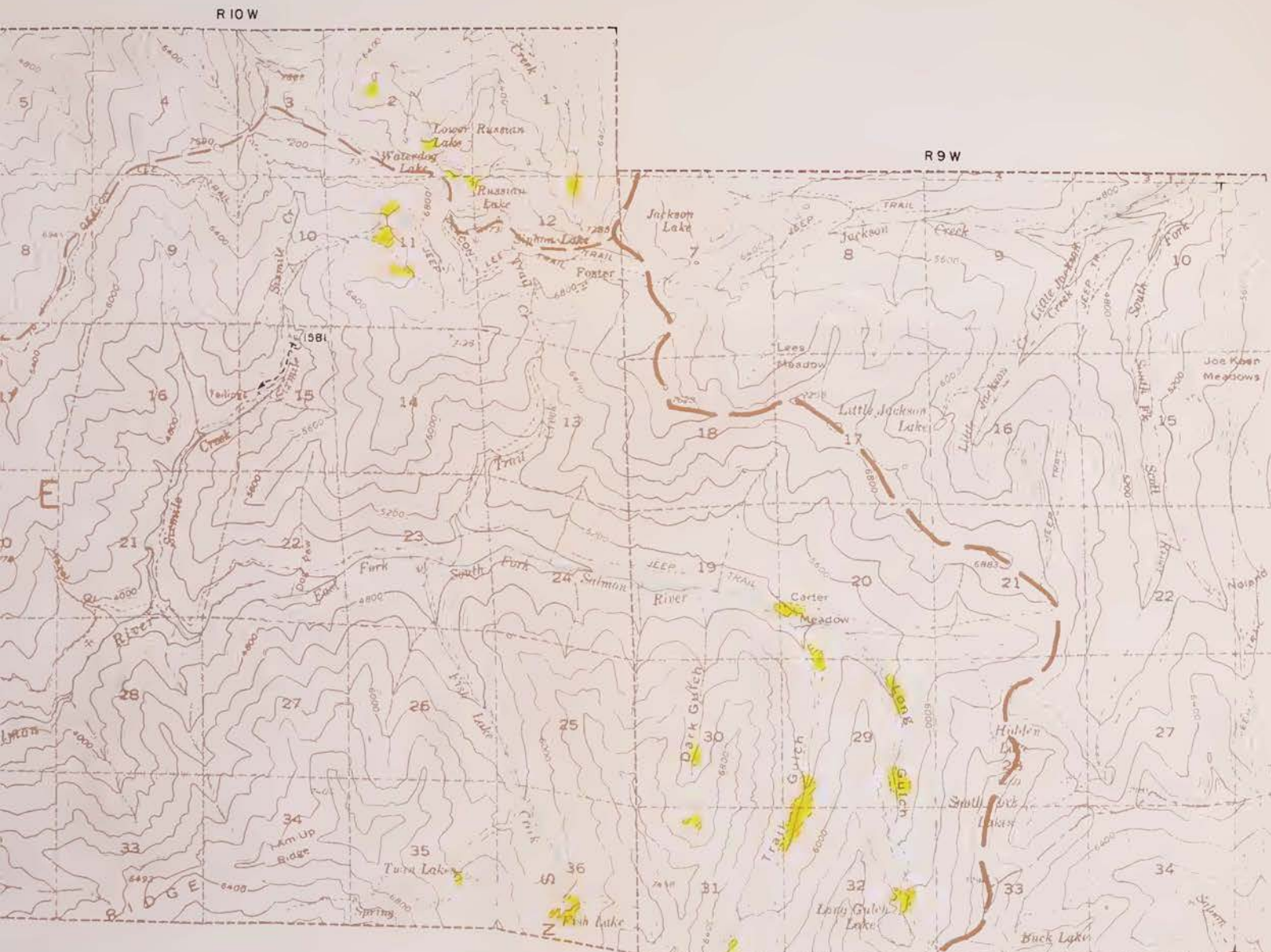

INDEX TO SHEETS



- GRAVITY DIVERSION
- PUMP DIVERSION
- DIVERSION CANAL OR DITCH
- NATURAL CHANNEL USED AS DITCH
- DIVERSION PIPE
- STREAM GAGING STATION
- POWERHOUSE
- HYDROGRAPHIC UNIT BOUNDARY
- SUBUNIT BOUNDARY

LEGEND

- LANDS RECEIVING FULL IRRIGATION
- LANDS RECEIVING PARTIAL IRRIGATION
- LANDS USUALLY IRRIGATED BUT IDLE OR FALLOW IN 1958
- NATURALLY IRRIGATED MEADOWLANDS
- DRY FARMED LANDS
- URBAN LANDS
- RECREATIONAL LANDS

KEY TO NUMBERING SYSTEM



DIVERSIONS SHOWN ARE NUMBERED BY TOWNSHIP, RANGE AND SUBDIVISION OF SECTION, AND DIVERSION 17N/7E-34F

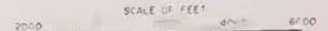

STATE OF CALIFORNIA
 THE RESOURCES AGENCY OF CALIFORNIA
 DEPARTMENT OF WATER RESOURCES
 NORTHERN BRANCH
 LAND AND WATER USE
 KLAMATH RIVER HYDROGRAPHIC UNIT
LAND AND WATER USE
 T 39 N, R 9-12 W MDB&M
 1958

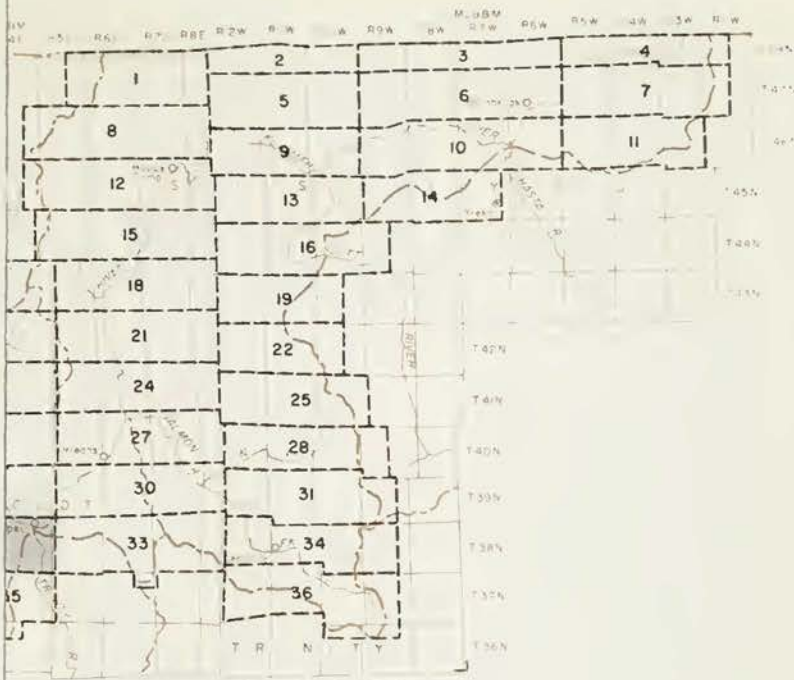



INDEX TO SHEETS

LEGEND

AVITY DIVERSION	NONE	LANDS RECEIVING FULL IRRIGATION
MP DIVERSION	NONE	LANDS RECEIVING PARTIAL IRRIGATION
ERSION CANAL OR DITCH	NONE	LANDS USUALLY IRRIGATED BUT IDLE OR FALLOW IN 1958
TURAL CHANNEL USED AS DITCH	NONE	NATURALLY IRRIGATED MEADOWLANDS
ERSION PIPE		DRY-FARMED LANDS
REAM GAGING STATION	NONE	URBAN LANDS
WERHOUSE		RECREATIONAL LANDS
DROGRAPHIC UNIT BOUNDARY		
BUNIT BOUNDARY		

STATE OF CALIFORNIA
 THE RESOURCES AGENCY OF CALIFORNIA
 DEPARTMENT OF WATER RESOURCES
 NORTHERN BRANCH

LAND AND WATER USE
 KLAMATH RIVER HYDROGRAPHIC UNIT

LAND AND WATER USE
 T 9 N, R 2 - 4 E H 8 6 M
 1958



R 2 E

R 3 E

R 4 E

T 9 N



WR-18

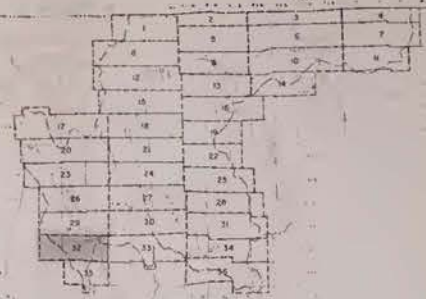

INDEX TO SHEETS



- GRAVITY DIVERSION
- PUMP DIVERSION
- DIVERSION CANAL OR DITCH
- NATURAL CHANNEL USED AS DITCH
- DIVERSION PIPE
- SPRING GAUGE STATION
- POWERHOUSE
- HYDROELECTRIC UNIT BOUNDARY
- SUBUNIT BOUNDARY

LEGEND

- LANDS RECEIVING FULL IRRIGATION
- LANDS RECEIVING PARTIAL IRRIGATION
- LANDS USUALLY IRRIGATED BUT DUE TO FALLOW IN 1958
- NATURALLY IRRIGATED WADSWORTH
- DRY-FURROW LANDS
- URBAN LANDS
- RECREATIONAL LANDS

KEY TO NUMBERING SYSTEM



OVERHEAD SHOWS ARE NUMBERED BY TOWNSHIP, RANGE AND SUBDIVISION OF SECTION AS SHOWN BELOW (750/12/1958)

STATE OF CALIFORNIA
 THE RESOURCES AGENCY OF CALIFORNIA
 DEPARTMENT OF WATER RESOURCES
 NORTHERN BRANCH
 LAND AND WATER USE
 KLAMATH RIVER HYDROGRAPHIC UNIT

LAND AND WATER USE
 T 9 N, R 2 - 4 E H 88 M
 1958

SCALE IN FEET



001454

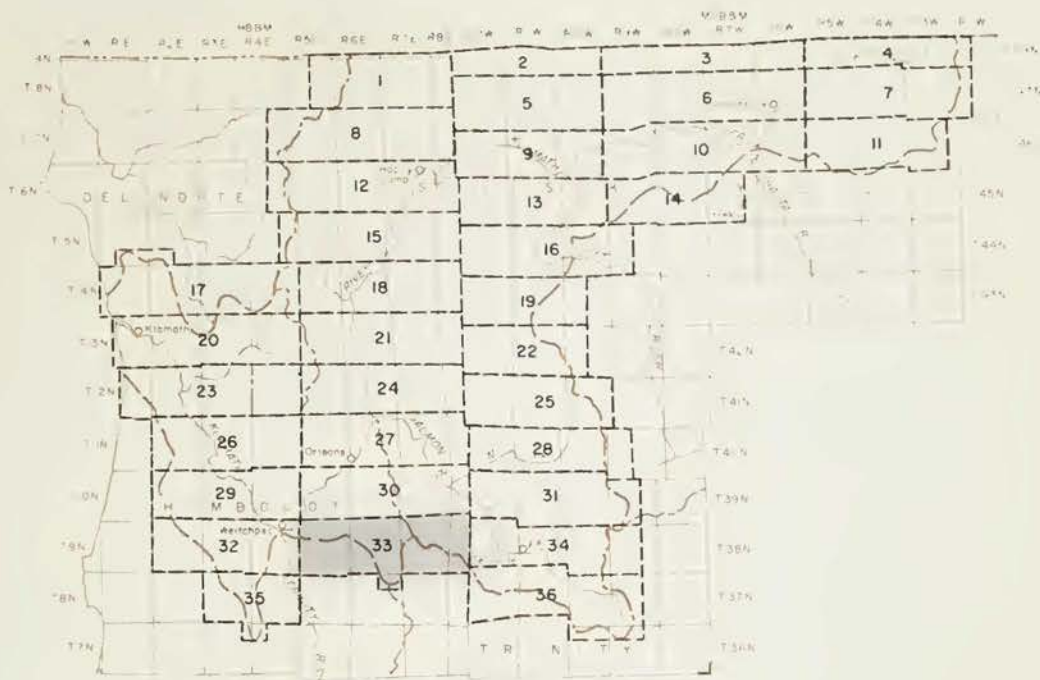

INDEX TO SHEETS



- GRAVITY DIVERSION
- PUMP DIVERSION
- DIVERSION CANAL OR DITCH
- NATURAL CHANNEL USED AS DITCH
- DIVERSION PIPE
- STREAM GAGING STATION
- POWERHOUSE
- HYDROGRAPHIC UNIT BOUNDARY
- SUBUNIT BOUNDARY

LEGEND

- NONE LANDS RECEIVING FULL IRRIGATION
- NONE LANDS RECEIVING PARTIAL IRRIGATION
- NONE LANDS USUALLY IRRIGATED BUT IDLE OR FALLOW IN 1958
- NATURALLY IRRIGATED MEADOWLANDS
- NONE DRY-FARMED LANDS
- NONE URBAN LANDS
- NONE RECREATIONAL LANDS

KEY TO NUMBERING SYSTEM

D	C	B	A
E	F	G	H
M	L	K	J
N	P	O	R

DIVERSIONS SHOWN ARE NUMBERED BY TOWNSHIP, RANGE AND SUBDIVISION OF SECTION, eg DIVERSION 17N/7E-34F1

STATE OF CALIFORNIA
 THE RESOURCES AGENCY OF CALIFORNIA
 DEPARTMENT OF WATER RESOURCES
 NORTHERN BRANCH
 LAND AND WATER USE
 KLAMATH RIVER HYDROGRAPHIC UNIT

LAND AND WATER USE
 T8-9N, R5-8E H88M
 1958

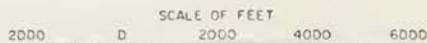

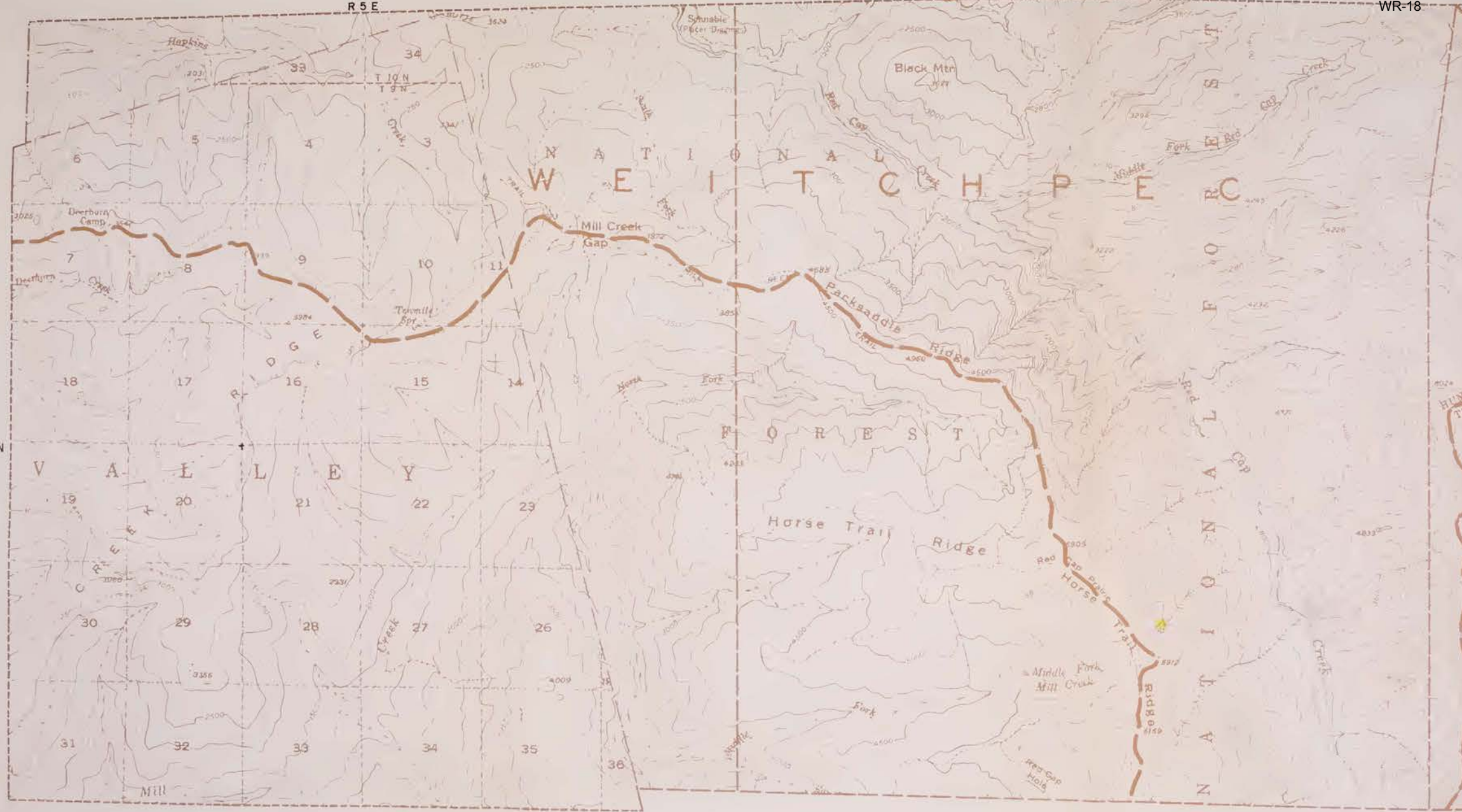

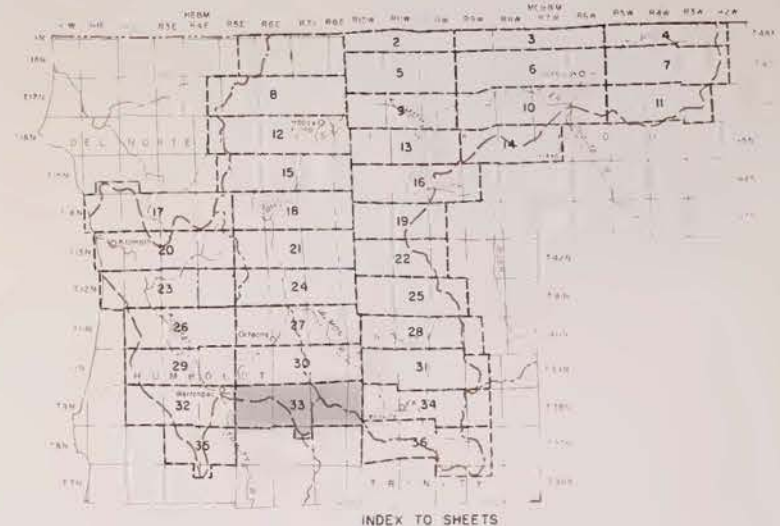
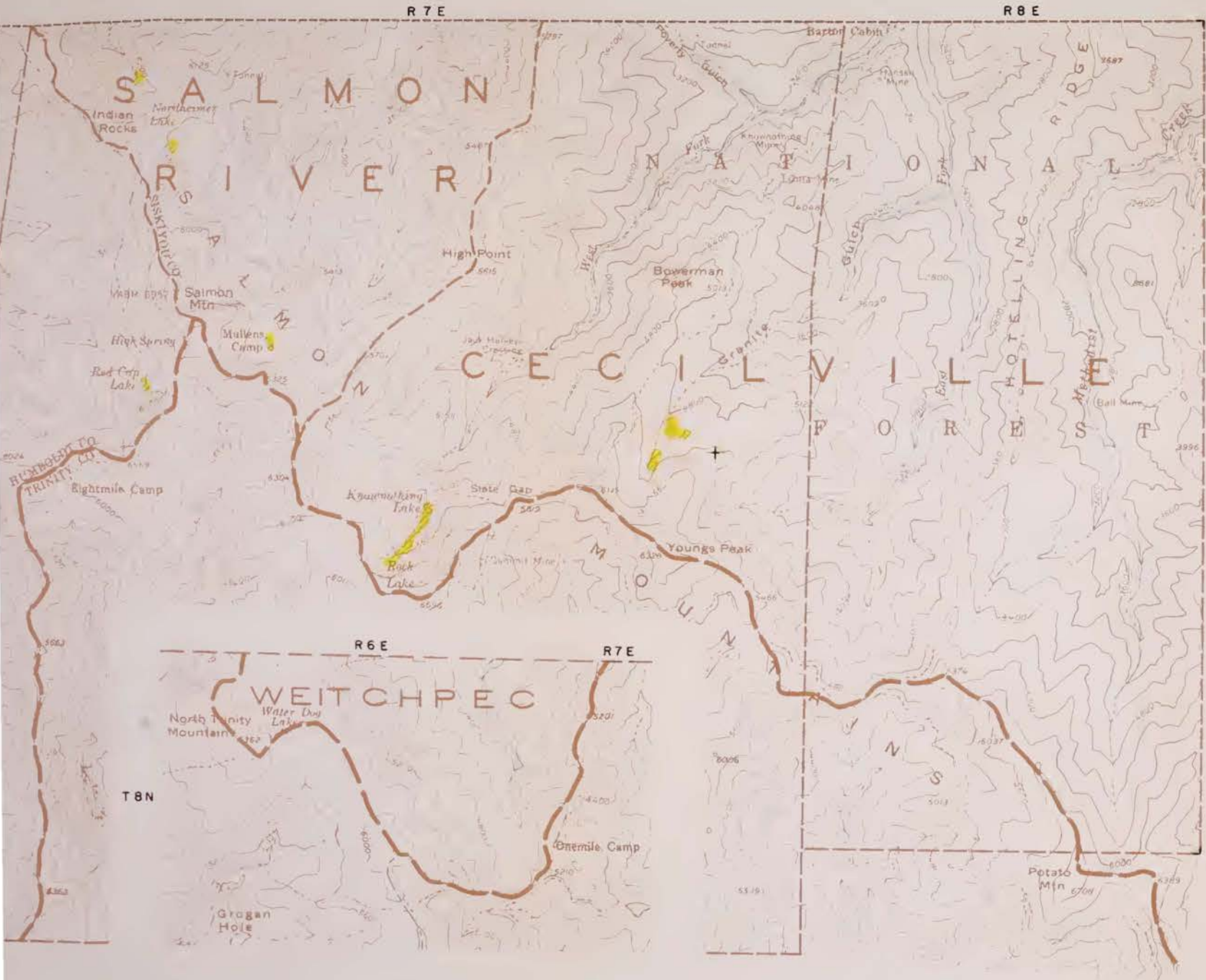

KEY TO NUMBERING SYSTEM

T	C	B	A
E	F	G	H
34 FI			
M	L	K	J
N	P	Q	R

DIVERSIONS SHOWN ARE NUMBERED BY TOWNSHIP RANGE AND SUBDIVISION OF SECTION, eg DIVERSION 17N-7E-34FI

LEGEND

- GRAVITY DIVERSION
- PUMP DIVERSION
- DIVERSION CANAL OR DITCH
- NATURAL CHANNEL USED AS DITCH
- DIVERSION PIPE
- STREAM GAGING STATION
- POWERHOUSE
- HYDROGRAPHIC UNIT BOUNDARY
- SUBUNIT BOUNDARY
- NONE LANDS RECEIVING FULL IRRIGATION
- NONE LANDS RECEIVING PARTIAL IRRIGATION
- NONE LANDS USUALLY IRRIGATED BUT IDLE OR FALLOW IN 1958
- NATURALLY IRRIGATED MEADOWS AND
- NONE DRY-FARMED LANDS
- NONE URBAN LANDS
- NONE RECREATIONAL LANDS

STATE OF CALIFORNIA
 THE RESOURCES AGENCY OF CALIFORNIA
 DEPARTMENT OF WATER RESOURCES
 NORTHERN BRANCH
 LAND AND WATER USE
 KLAMATH RIVER HYDROGRAPHIC UNIT
 LAND AND WATER USE
 T8-9N, R5-8 E H88M
 1958



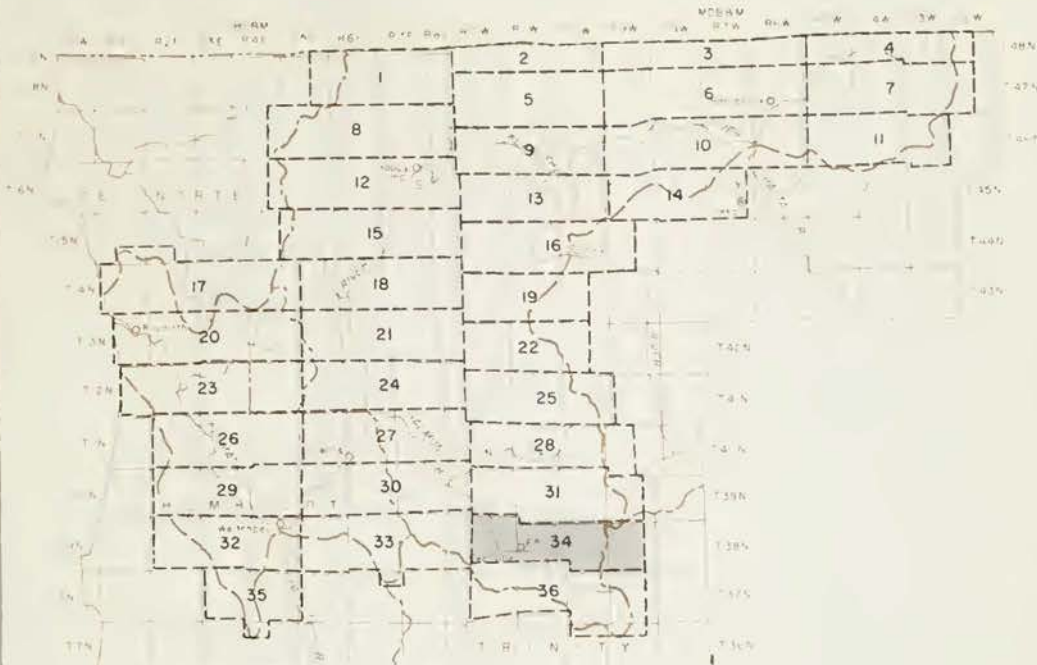

INDEX TO SHEETS



- GRAVITY DIVERSION
- PUMP DIVERSION
- DIVERSION CANAL OR DITCH
- NATURAL CHANNEL USED AS DITCH
- DIVERSION PIPE
- STREAM GAGING STATION
- POWERHOUSE
- HYDROGRAPHIC UNIT BOUNDARY
- SUBUNIT BOUNDARY

LEGEND

- LANDS RECEIVING FULL IRRIGATION
- LANDS RECEIVING PARTIAL IRRIGATION
- LANDS USUALLY IRRIGATED BUT IDLE OR FALLOW IN 1958
- NATURALLY IRRIGATED MEADOWLANDS
- DRY-FARMED LANDS
- URBAN LANDS
- RECREATIONAL LANDS

TO NUMBERING SYSTEM

D	C	B	A
E	F	G	H
M	L	K	J
N	P	O	R

POINTS SHOWN ARE NUMBERED BY SHEET, RANGE AND SUBDIVISION OF SECTION, eg DIVERSION I7N/7E-34F1

STATE OF CALIFORNIA
 THE RESOURCES AGENCY OF CALIFORNIA
 DEPARTMENT OF WATER RESOURCES
 NORTHERN BRANCH

LAND AND WATER USE
 KLAMATH RIVER HYDROGRAPHIC UNIT

LAND AND WATER USE
 T 38 N, R 9-12 W MDB&M
 1958

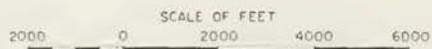

R12W

WR-18

T 38N



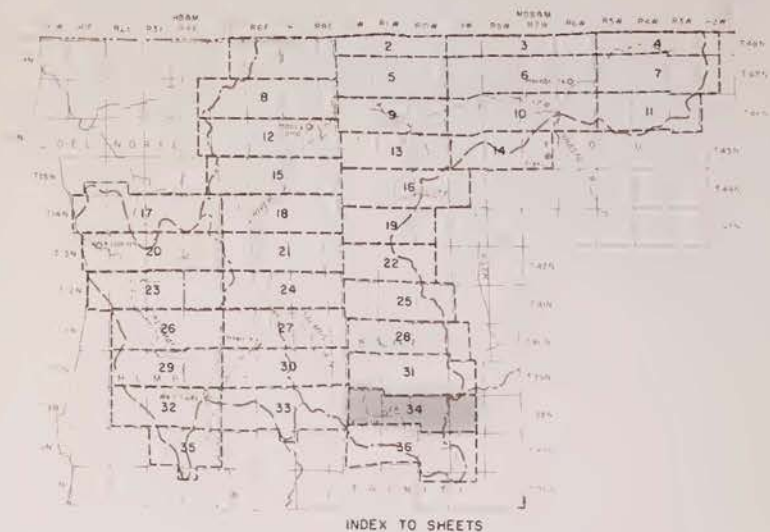
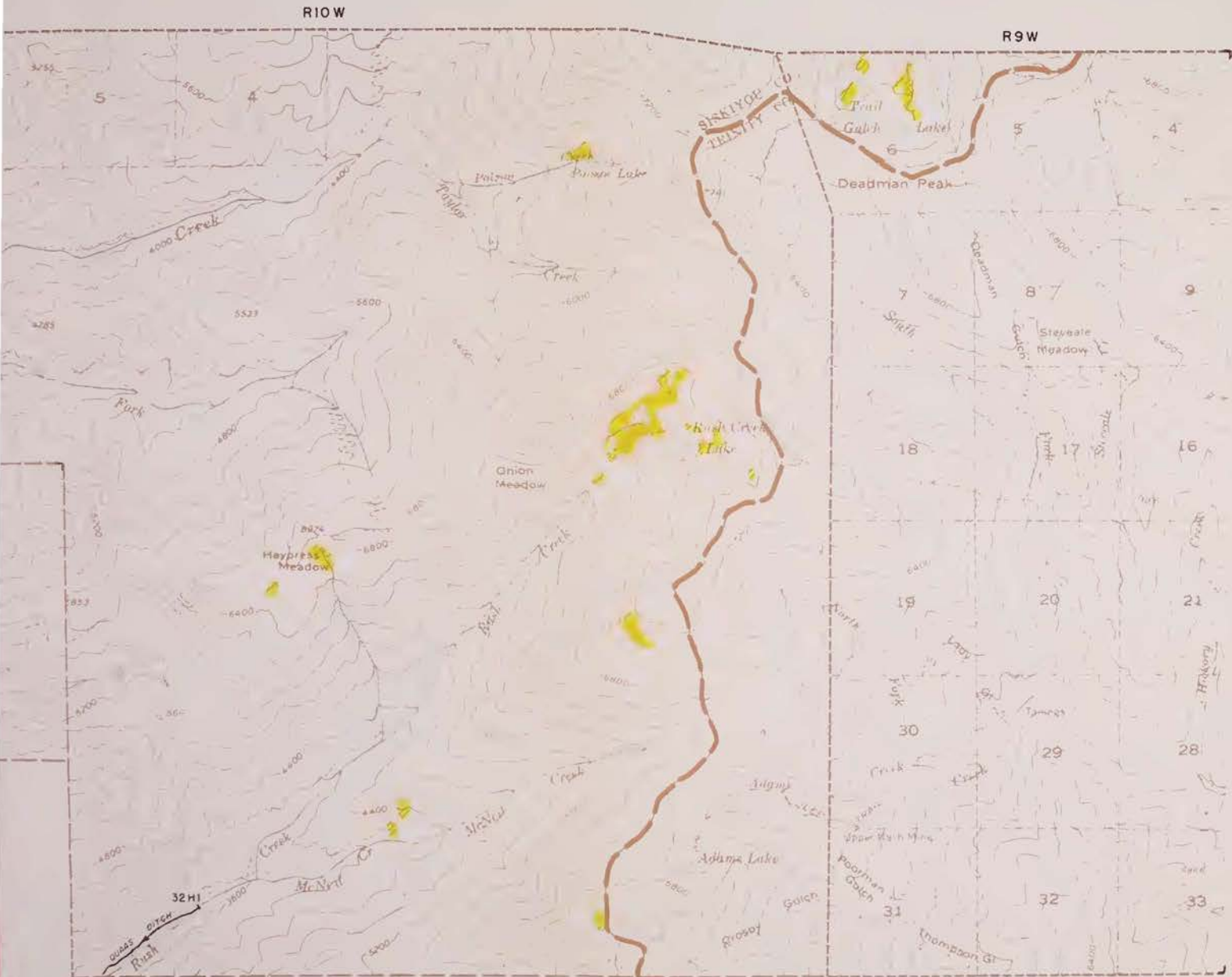

- LEGEND**
- GRAVITY DIVERSION
 - PUMP DIVERSION
 - DIVERSION CANAL OR DITCH
 - NATURAL CHANNEL USED AS DITCH
 - DIVERSION PIPE
 - STREAM GAGING STATION
 - POWERHOUSE
 - HYDROGRAPHIC UNIT BOUNDARY
 - SUBUNIT BOUNDARY

- LEGEND**
- LANDS RECEIVING FULL IRRIGATION
 - LANDS RECEIVING PARTIAL IRRIGATION
 - LANDS USUALLY IRRIGATED BUT IDLE OR FALLOW IN 1958
 - NATURALLY IRRIGATED MEADOWLANDS
 - DRY-FARMED LANDS
 - URBAN LANDS
 - RECREATIONAL LANDS

KEY TO NUMBERING SYSTEM

D	C	B	A
E	F	G	H
34FI			
M	L	K	J
N	P	O	R

DIVERSIONS SHOWN ARE NUMBERED BY TOWNSHIP, RANGE, AND SUBDIVISION OF SECTION, e.g. DIVERSION 17N/7E-34FI

STATE OF CALIFORNIA
 THE RESOURCE AGENCY OF CALIFORNIA
 DEPARTMENT OF WATER RESOURCES
 NORTHERN BRANCH
 LAND AND WATER USE
 KLAMATH RIVER HYDROGRAPHIC UNIT
LAND AND WATER USE
 T 38 N, R 9-12 W MDBBM
 1958

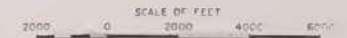

WR-18

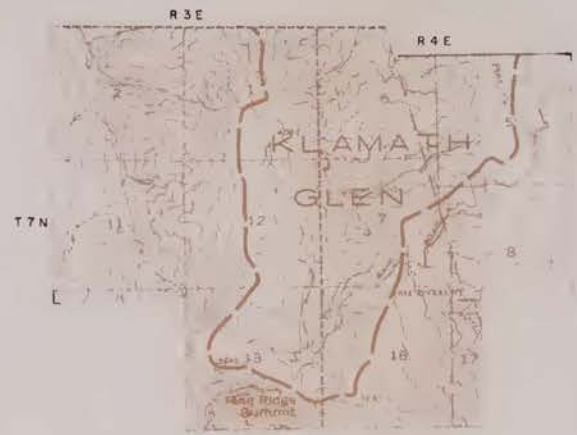
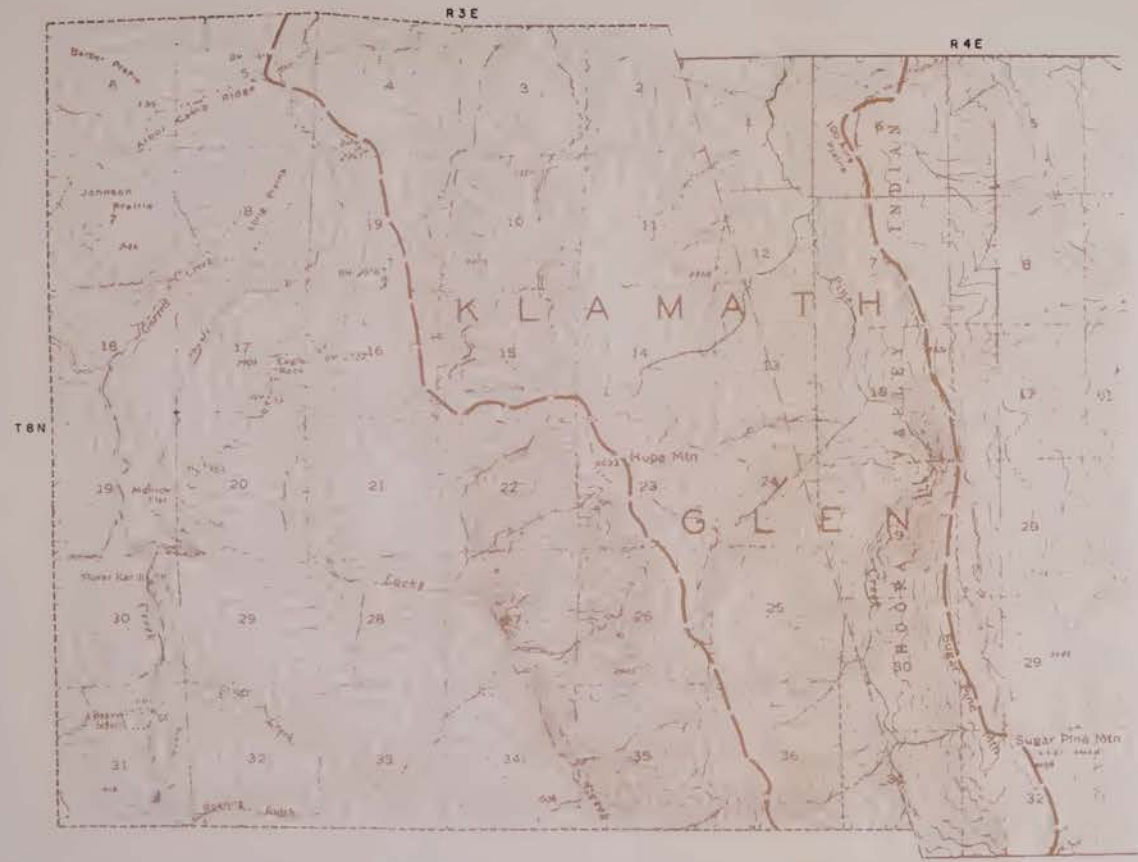

INDEX TO SHEETS



- LEGEND**
- GRANITE DIVERSION
 - PUMP DIVERSION
 - DIVERSION LANE OR DITCH
 - NATURAL CHANNEL USED AS A DITCH
 - DIVERSION PIPE
 - STEEP BANK STATION
 - POWERHOUSE
 - HYDROGRAPHIC UNIT BOUNDARY
 - COUNTY BOUNDARY
- | | |
|------|--|
| NONE | LANDS RECEIVING FULL IRRIGATION |
| NONE | LANDS RECEIVING PARTIAL IRRIGATION |
| NONE | LANDS USUALLY IRRIGATED BUT ONLY ON FALLOW IN 1958 |
| NONE | NATURALLY IRRIGATED MEADOWLANDS |
| NONE | DRY-FERRED LANDS |
| NONE | URBAN LANDS |
| NONE | RECREATIONAL LANDS |

KEY TO NUMBERING SYSTEM



DIVERSIONS SHOWN ARE NUMBERED BY TOWNSHIP RANGE AND SUBDIVISION OF SECTION IN DIVISION 1 (NATE CASE)

STATE OF CALIFORNIA
 THE RESOURCES AGENCY OF CALIFORNIA
 DEPARTMENT OF WATER RESOURCES
 NORTHERN BRANCH
 LAND AND WATER USE
 KLAMATH RIVER HYDROGRAPHIC UNIT
LAND AND WATER USE
 T7-8N, R3-4E H88M
 1958

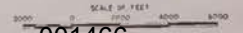

001466



R 12 W

R 11 W

WR-18

T 37 N

T 37 N

T 36 N

T 36 N

C E C I L V I L L E

S A L M O N

M O U N T A I N S



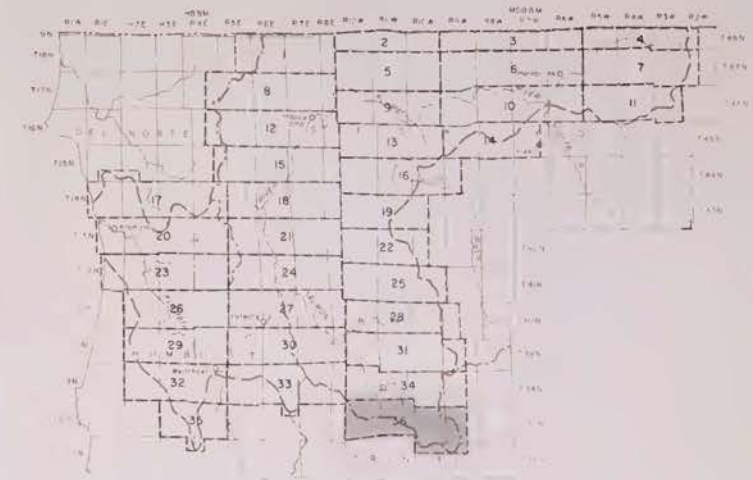
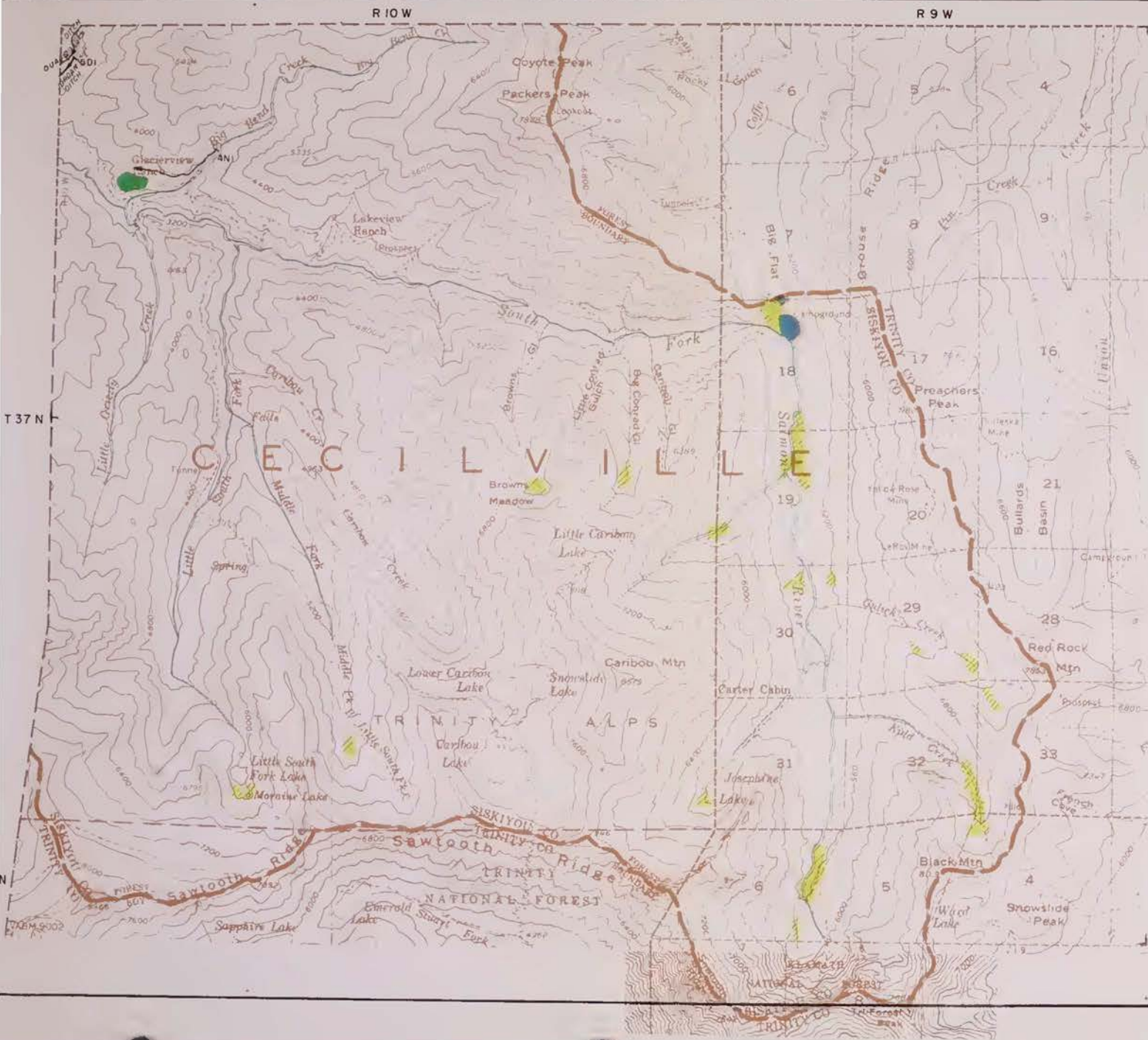

INDEX TO SHEETS



- GRAVITY DIVERSION
- PUMP DIVERSION
- DIVERSION CANAL OR DITCH
- NATURAL CHANNEL USED AS DITCH
- DIVERSION PIPE
- STREAM GAGING STATION
- POWERHOUSE
- HYDROGRAPHIC UNIT BOUNDARY
- SUBUNIT BOUNDARY

- LEGEND**
- LANDS RECEIVING FULL IRRIGATION
 - LANDS RECEIVING PARTIAL IRRIGATION
 - LANDS USUALLY IRRIGATED BUT IDLE OR FALLOW IN 1958
 - NATURALLY IRRIGATED MEADOWLANDS
 - DRY-FARMED LANDS
 - URBAN LANDS
 - RECREATIONAL LANDS

KEY TO NUMBERING SYSTEM



DIVERSIONS SHOWN ARE NUMBERED BY TOWNSHIP, RANGE AND SUBDIVISION OF SECTION, eg DIVERSION 17N/7E-34F1



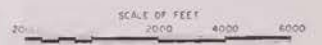

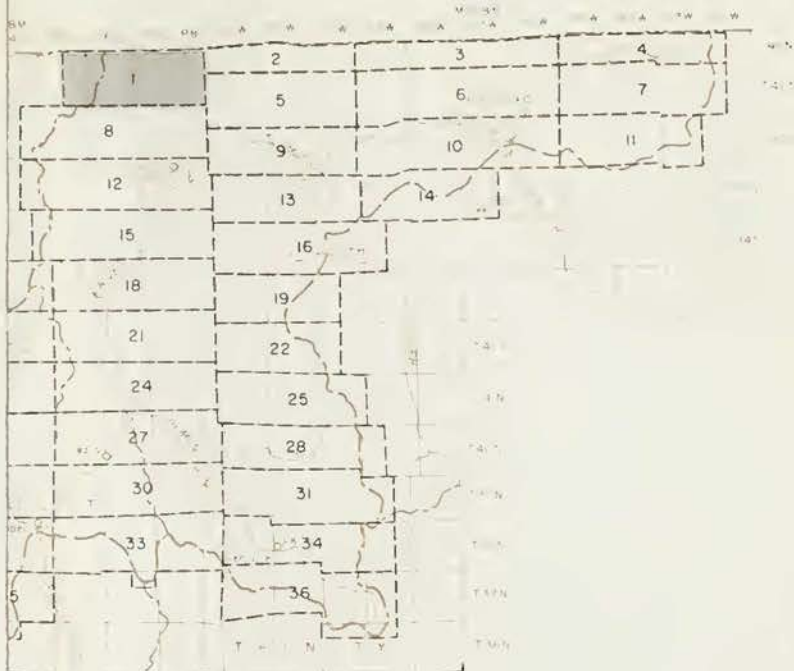

STATE OF CALIFORNIA
 THE RESOURCES AGENCY OF CALIFORNIA
 DEPARTMENT OF WATER RESOURCES
 NORTHERN BRANCH
 LAND AND WATER USE
 KLAMATH RIVER HYDROGRAPHIC UNIT
LAND AND WATER USE
 T36-37N, R9-12W MDB&M
 1958





INDEX TO SHEETS

LEGEND

-  HYDROGRAPHIC UNIT BOUNDARY
-  SUBUNIT BOUNDARY
-  SMOOTH LYING IRRIGABLE LANDS (V)
-  GENTLY SLOPING OR UNDULATING IRRIGABLE LANDS (H)
-  STEEPLY SLOPING IRRIGABLE LANDS (M)
-  IRRIGABLE LANDS BETTER SUITED FOR FOREST MANAGEMENT (F)
-  PRESENT URBAN LANDS (U)
-  RECREATIONAL LANDS (R)

STATE OF CALIFORNIA
 THE RESOURCES AGENCY OF CALIFORNIA
 DEPARTMENT OF WATER RESOURCES
 NORTHERN BRANCH

LAND AND WATER USE
 KLAMATH RIVER HYDROGRAPHIC UNIT

CLASSIFICATION OF LANDS
 T18-19N, R5-8E H8&M
 1958





WR-18



INDEX TO SHEETS





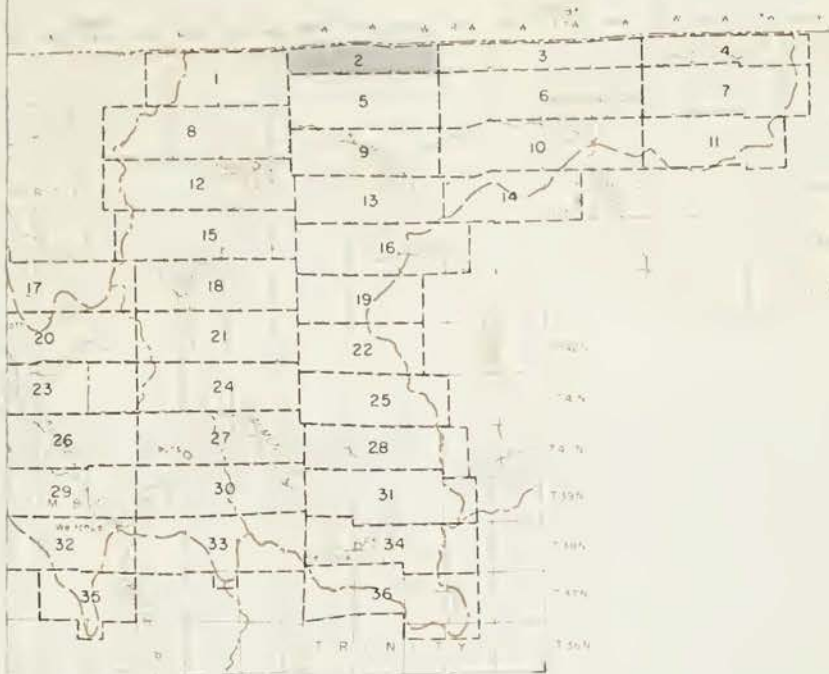





STATE OF CALIFORNIA
 THE RESOURCES AGENCY OF CALIFORNIA
 DEPARTMENT OF WATER RESOURCES
 NORTHERN BRANCH
 LAND AND WATER USE
 KLAMATH RIVER HYDROGRAPHIC UNIT
CLASSIFICATION OF LANDS
 T18-N, R5-E, R6-E HSBM
 1958



INDEX TO SHEETS

LEGEND

-  HYDROGRAPHIC UNIT BOUNDARY
-  SUBUNIT BOUNDARY
-  SMOOTH LYING IRRIGABLE LANDS (V)
-  GENTLY SLOPING OR UNDULATING IRRIGABLE LANDS (H)
-  STEEPLY SLOPING IRRIGABLE LANDS (M)
-  IRRIGABLE LANDS BETTER SUITED FOR FOREST MANAGEMENT (F)
-  PRESENT URBAN LANDS (U)
-  RECREATIONAL LANDS (R)

STATE OF CALIFORNIA
 THE RESOURCES AGENCY OF CALIFORNIA
 DEPARTMENT OF WATER RESOURCES
 NORTHERN BRANCH

LAND AND WATER USE
 KLAMATH RIVER HYDROGRAPHIC UNIT

CLASSIFICATION OF LANDS
 T 48 N, R 10-12 W MDB&M
 1958



WR-18



INDEX TO SHEETS



STATE OF CALIFORNIA
 THE RESOURCES AGENCY OF CALIFORNIA
 DEPARTMENT OF WATER RESOURCES
 NORTHERN BRANCH
 LAND AND WATER USE
 KLAMATH RIVER-HYDROGRAPHIC UNIT
 CLASSIFICATION OF LANDS
 T48N, R12W-MORRM
 1958



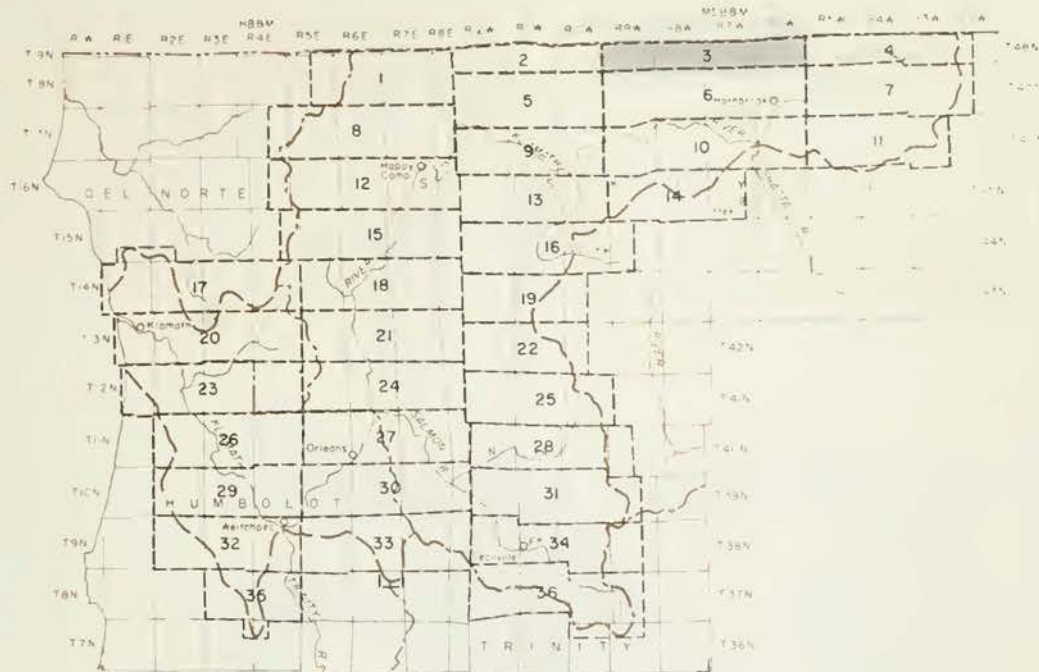





001478



INDEX TO SHEETS



LEGEND

-  HYDROGRAPHIC UNIT BOUNDARY
-  SUBUNIT BOUNDARY
-  SMOOTH LYING IRRIGABLE LANDS (VI)
-  GENTLY SLOPING OR UNOULATING IRRIGABLE LANDS (IV)
-  STEEPLY SLOPING IRRIGABLE LANDS (M)
-  IRRIGABLE LANDS BETTER SUITED FOR FOREST MANAGEMENT (F)
-  PRESENT URBAN LANDS (U)
-  RECREATIONAL LANDS (R)

STATE OF CALIFORNIA
 THE RESOURCES AGENCY OF CALIFORNIA
 DEPARTMENT OF WATER RESOURCES
 NORTHERN BRANCH

LAND AND WATER USE
 KLAMATH RIVER HYDROGRAPHIC UNIT

CLASSIFICATION OF LANDS
 T 48 N, R 6 - 9 W MDB&M
 1958

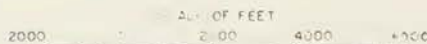

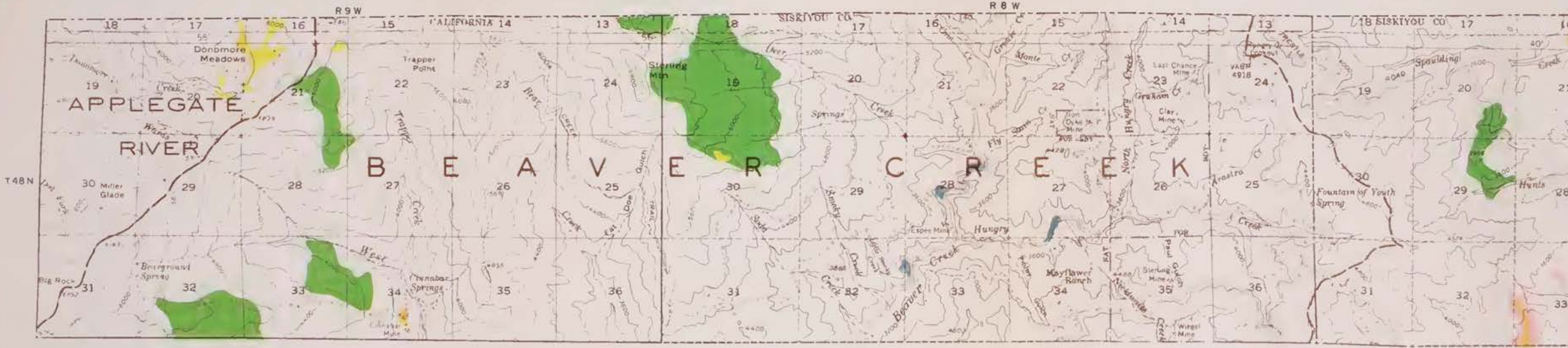

WR-18

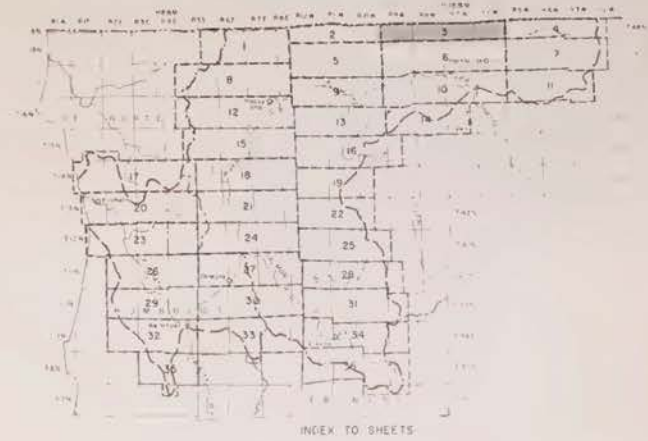
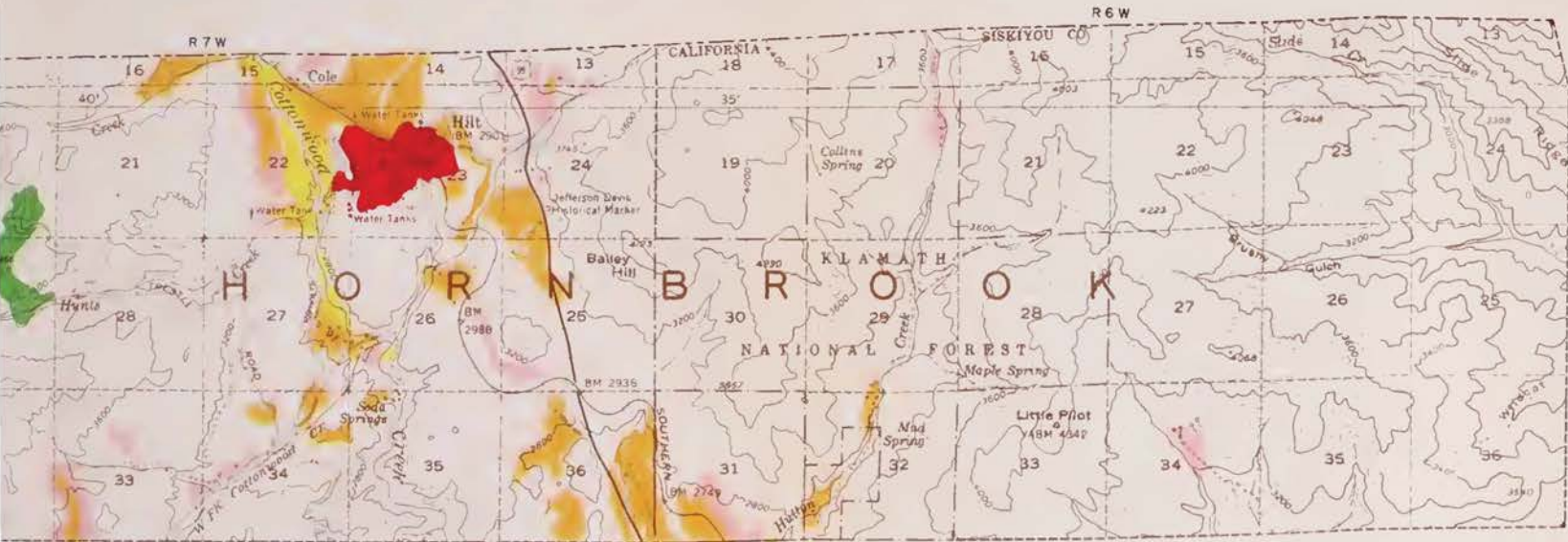





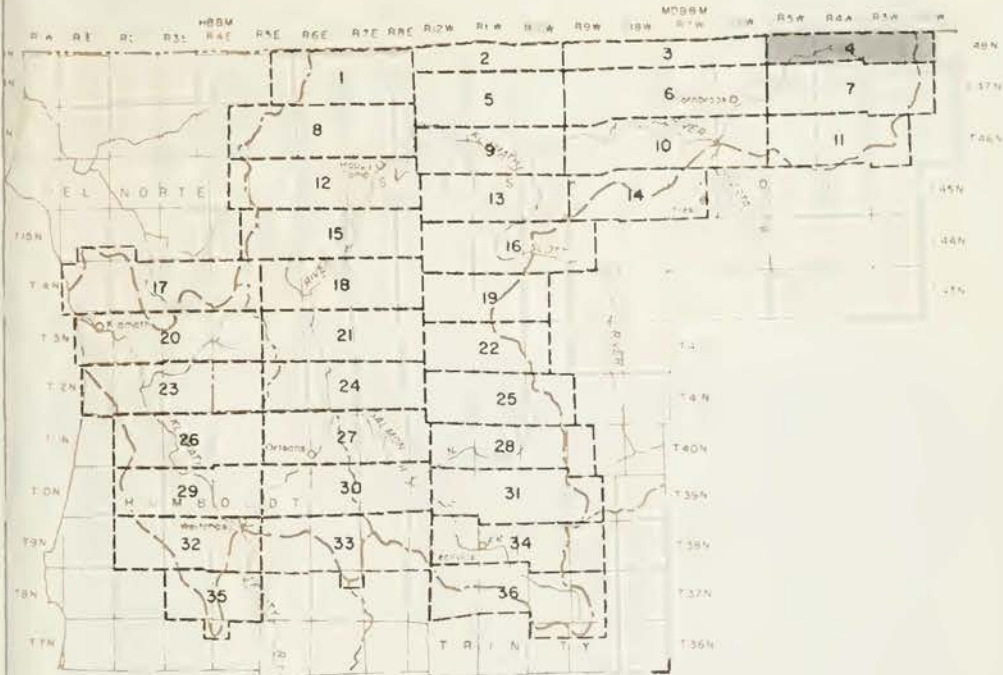



- LEGEND
- HYDROGRAPHIC UNIT BOUNDARY
 - TOWN BOUNDARY
 - SMOOTH SLOPE, IRREGULAR LANDS (1)
 - SMOOTH SLOPE, IRREGULAR LANDS (2)
 - STEEPLY SLOPING, IRREGULAR LANDS (1)
 - IRREGULAR LAND, BETTER SUITED FOR FOREST MANAGEMENT (1)
 - PRESENT MEAN LANDS (1)
 - IN BEST USE, LANDS (1)

STATE OF CALIFORNIA
 THE RESOURCES AGENCY OF THE STATE
 DEPARTMENT OF WATER RESOURCES
 NORTHERN BRANCH
 LAND AND WATER USE
 KLAMATH RIVER HYDROGRAPHIC UNIT
CLASSIFICATION OF LANDS
 T.48 N., R.6 - 2 W. M.D.B.M.
 1958



INDEX TO SHEETS

LEGEND

-  HYDROGRAPHIC UNIT BOUNDARY
-  SUBUNIT BOUNDARY
-  SMOOTH LYING IRRIGABLE LANDS (IV)
-  GENTLY SLOPING OR UNDULATING IRRIGABLE LANDS (HI)
-  STEEPLY SLOPING IRRIGABLE LANDS (MI)
-  IRRIGABLE LANDS BETTER SUITED FOR FOREST MANAGEMENT (F)
-  PRESENT URBAN LANDS (U)
-  RECREATIONAL LANDS (RI)

STATE OF CALIFORNIA
 THE RESOURCES AGENCY OF CALIFORNIA
 DEPARTMENT OF WATER RESOURCES
 NORTHERN BRANCH

LAND AND WATER USE
 KLAMATH RIVER HYDROGRAPHIC UNIT

CLASSIFICATION OF LANDS
 T 48 N, R 2 - 5 W MDB&M
 1958

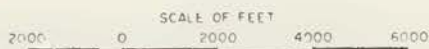

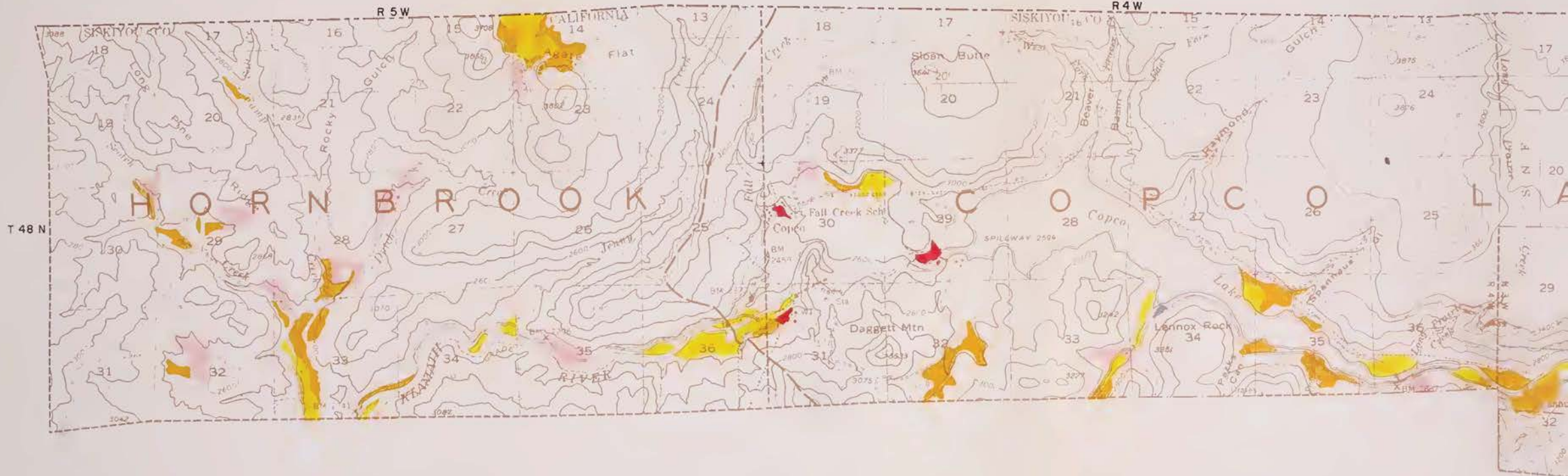

WR-18

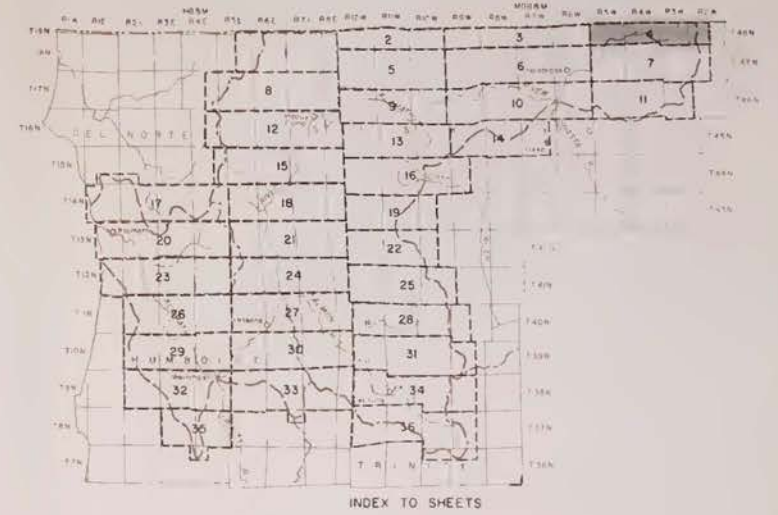
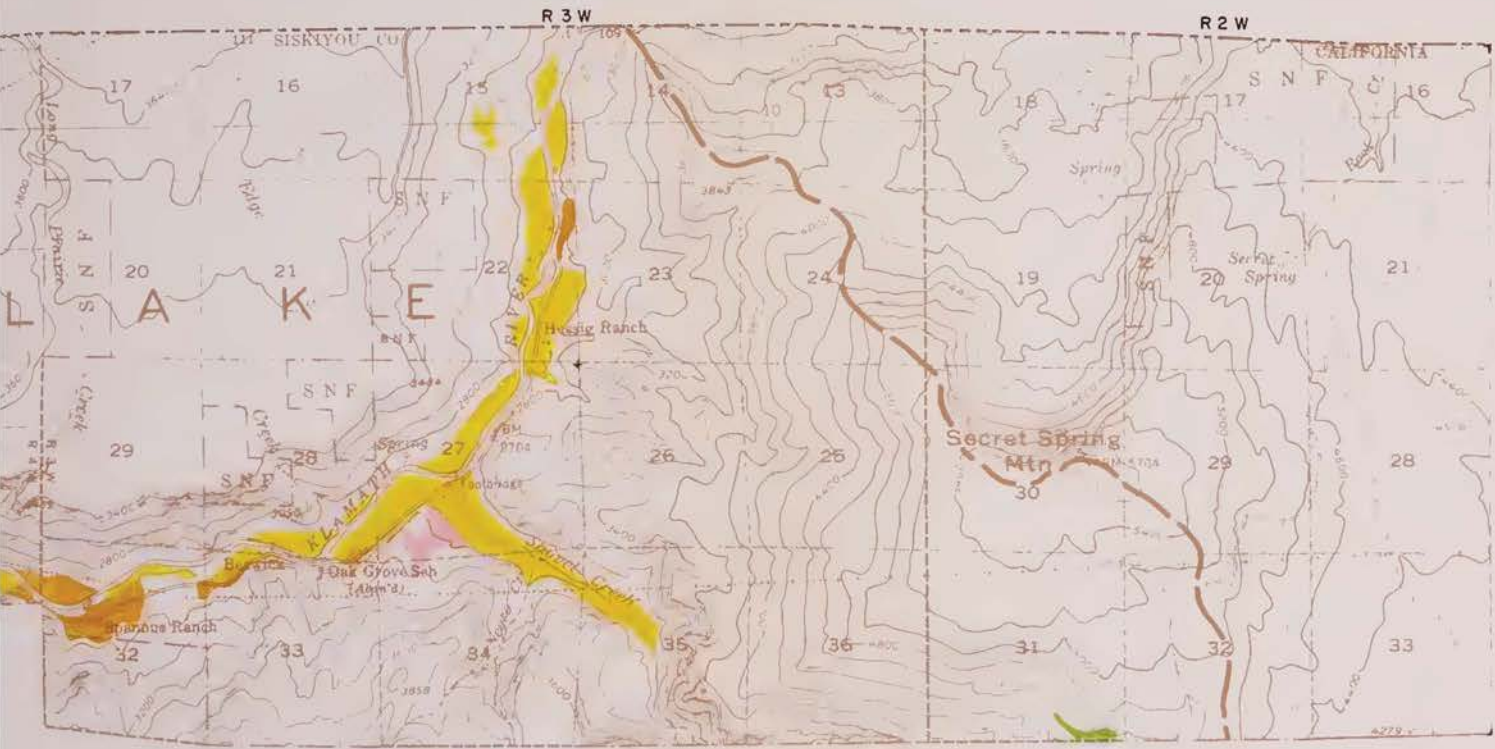

- LEGEND**
-  HYDROGRAPHIC UNIT BOUNDARY
 -  SUBURBIT BOUNDARY
 -  SMOOTH LYING IRRIGABLE LANDS (VI)
 -  GENTLY SLOPING OR UNDULATING IRRIGABLE LANDS (III)
 -  STEEPLY SLOPING IRRIGABLE LANDS (III)
 -  IRRIGABLE LANDS BETTER SUITED FOR FOREST MANAGEMENT (FI)
 -  PRESENT URBAN LANDS (U)
 -  RECREATIONAL LANDS (RI)

STATE OF CALIFORNIA
 THE RESOURCES AGENCY OF CALIFORNIA
 DEPARTMENT OF WATER RESOURCES
 NORTHERN BRANCH
 LAND AND WATER USE
 KLAMATH RIVER HYDROGRAPHIC UNIT
CLASSIFICATION OF LANDS
 T 48 N, R 2 - 5 W MOBBM
 1958

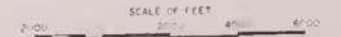



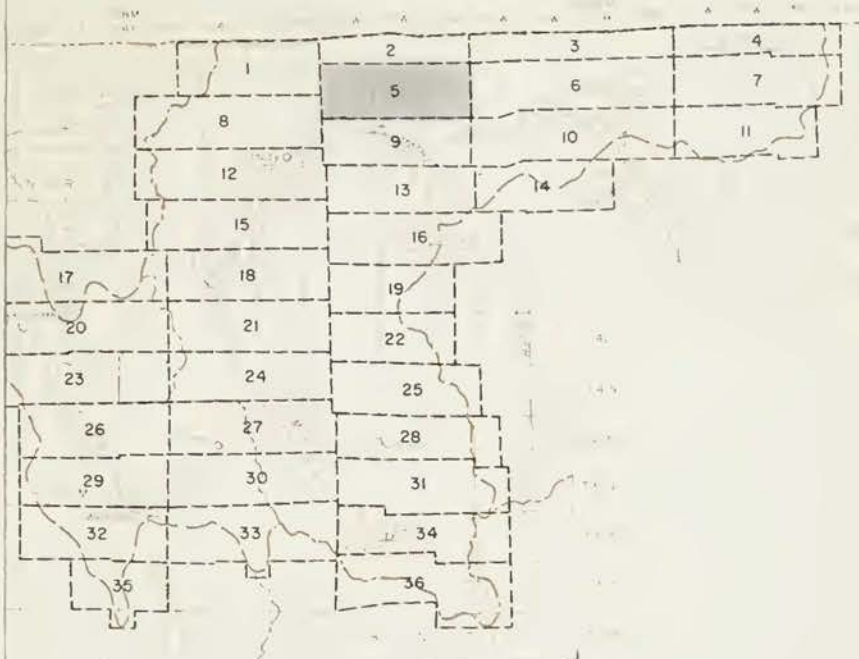





001486



INDEX TO SHEETS

LEGEND

-  HYDROGRAPHIC UNIT BOUNDARY
-  SUBUNIT BOUNDARY
-  SMOOTH LYING IRRIGABLE LANDS (V)
-  GENTLY SLOPING OR UNDULATING IRRIGABLE LANDS (H)
-  STEEPLY SLOPING IRRIGABLE LANDS (M)
-  IRRIGABLE LANDS BETTER SUITED FOR FOREST MANAGEMENT (F)
-  PRESENT URBAN LANDS (U)
-  RECREATIONAL LANDS (R)

STATE OF CALIFORNIA
 THE RESOURCES AGENCY OF CALIFORNIA
 DEPARTMENT OF WATER RESOURCES
 NORTHERN BRANCH

LAND AND WATER USE
 KLAMATH RIVER HYDROGRAPHIC UNIT

CLASSIFICATION OF LANDS
 T 47 N, R10-12 W MDB&M
 1958



R 12 W

R 11 W

T 47 N

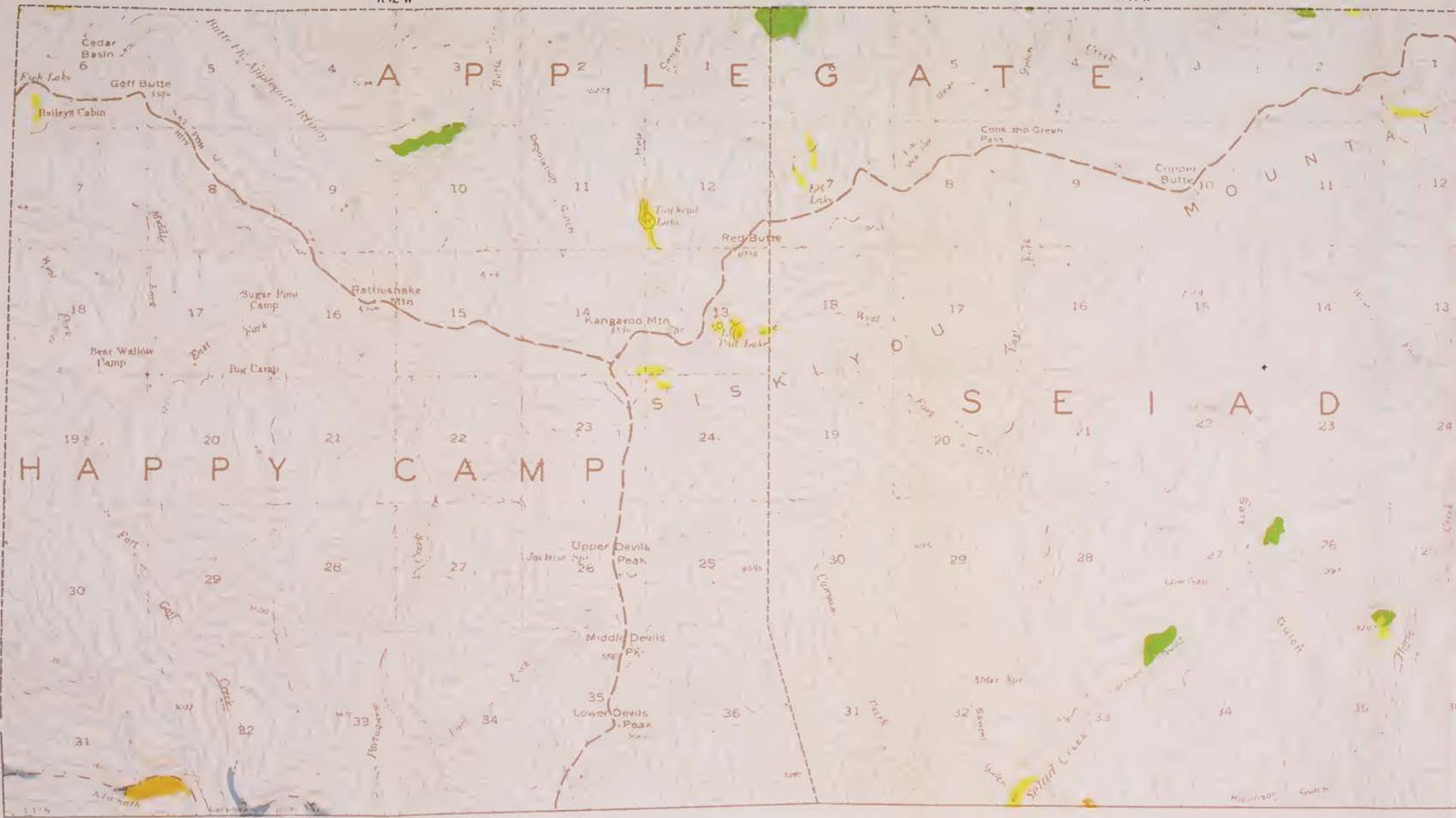

R10W

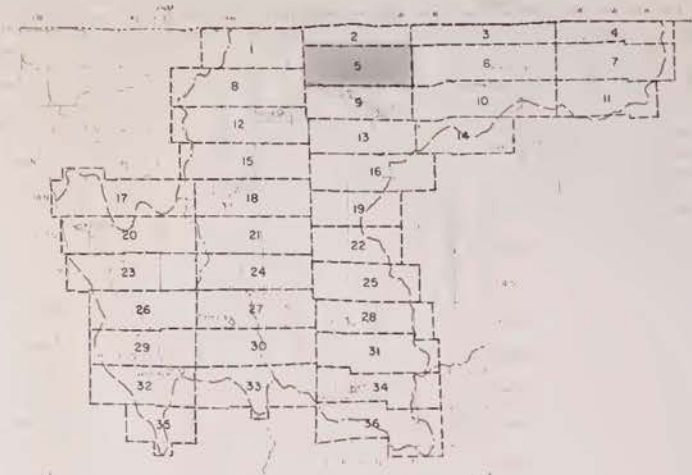
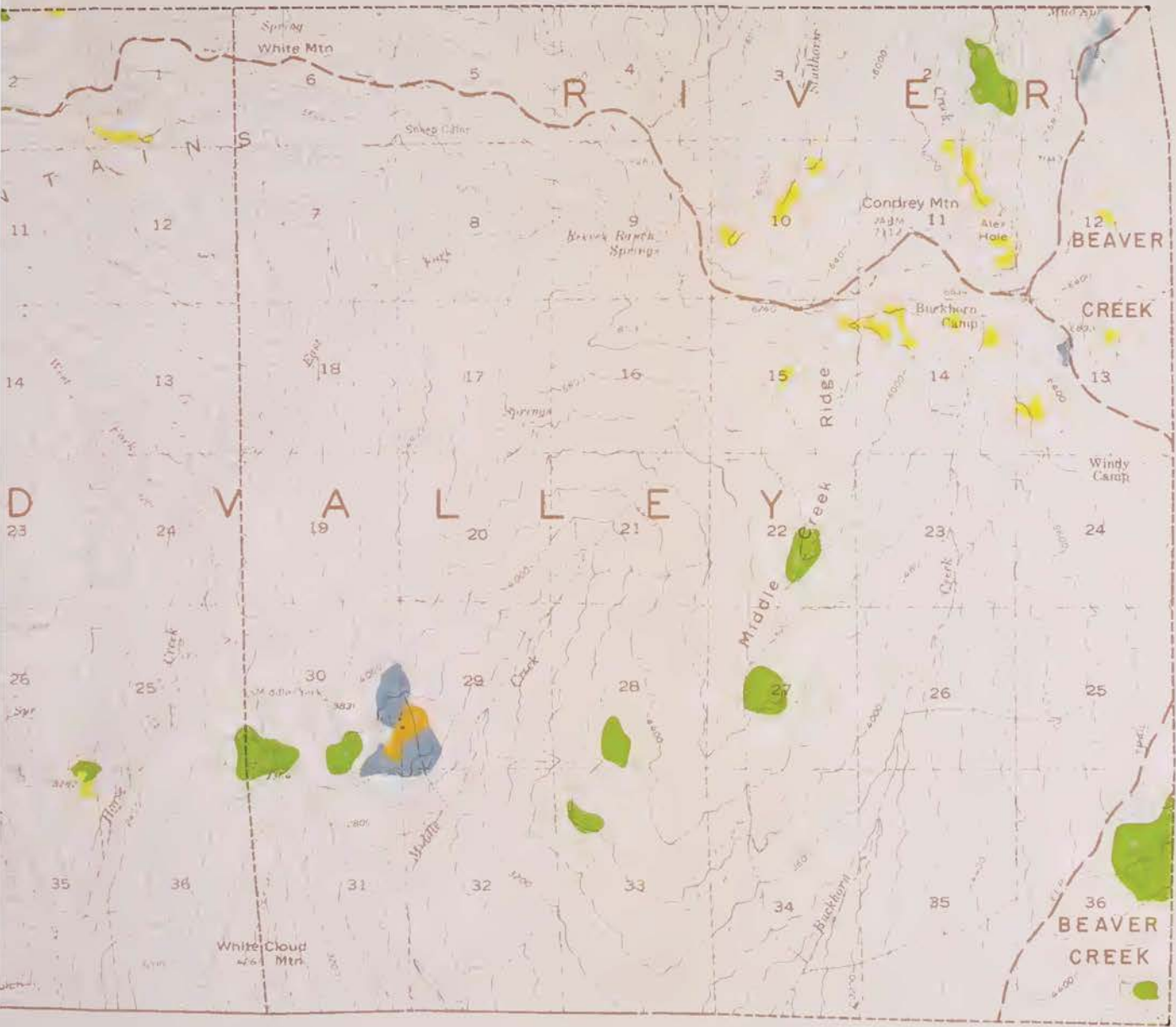

INDEX TO SHEETS

LEGEND

- HYDROGRAPHIC UNIT BOUNDARY
- SUBUNIT BOUNDARY
- SMOOTH LYING IRRIGABLE LANDS (VI)
- GENTLY SLOPING OR UNDOULATING IRRIGABLE LANDS (VII)
- STEEPLY SLOPING IRRIGABLE LANDS (VIII)
- IRRIGABLE LANDS BETTER SUITED FOR FOREST MANAGEMENT (FI)
- PRESENT URBAN LANDS (UI)
- RECREATIONAL LANDS (RI)

STATE OF CALIFORNIA
 THE RESOURCES AGENCY OF CALIFORNIA
 DEPARTMENT OF WATER RESOURCES
 NORTHERN BRANCH
 LAND AND WATER USE
 KLAMATH RIVER HYDROGRAPHIC UNIT
CLASSIFICATION OF LANDS
 T 47 N, R10-12 W, MDB&M
 1958

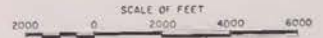

R 9 W

R 8 W



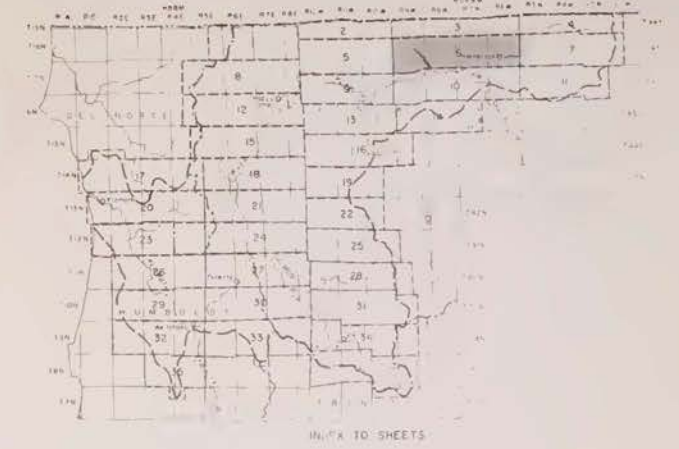
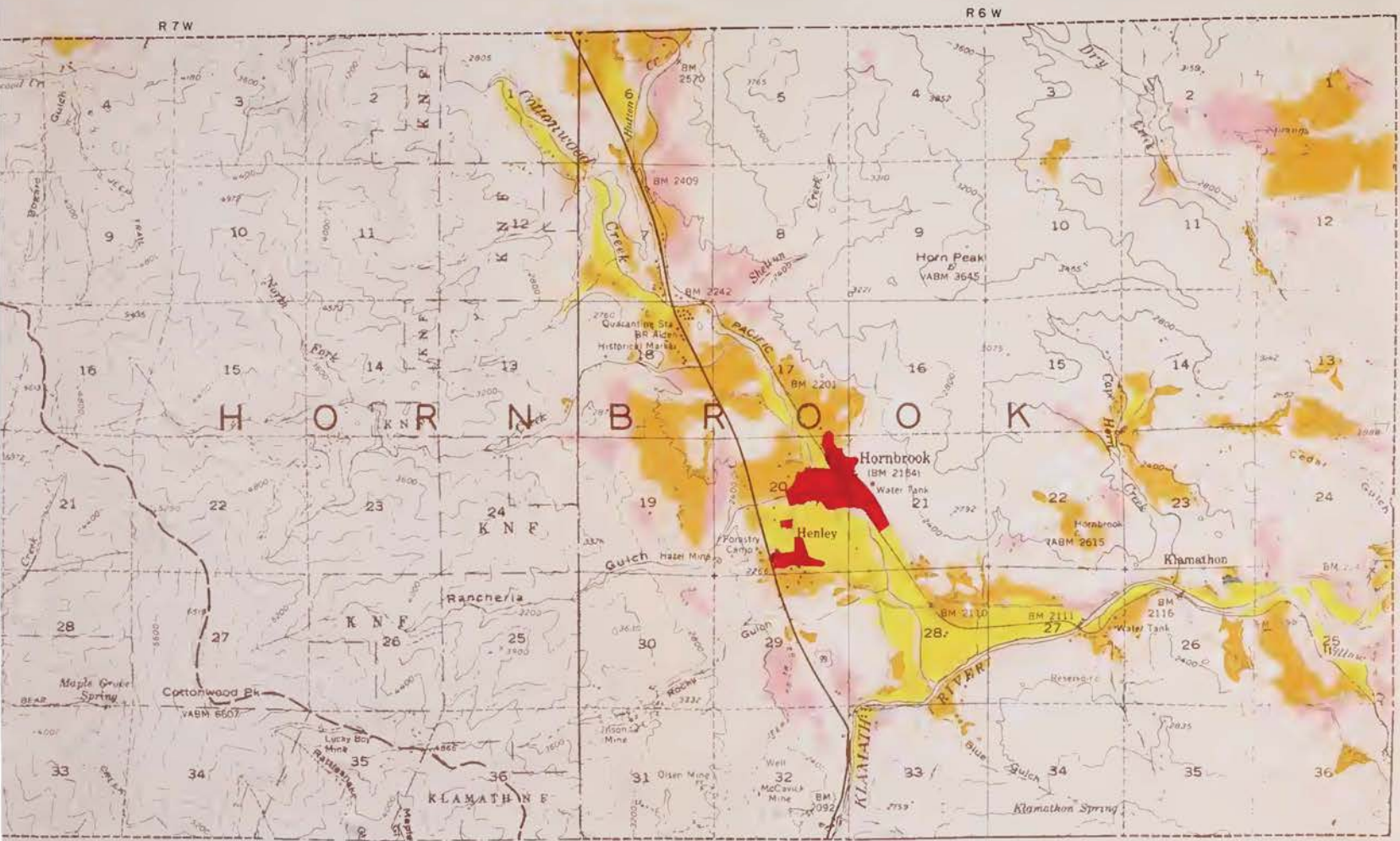

INDEX TO SHEETS



- LEGEND
- HYDROGRAPHIC UNIT BOUNDARY
 - COUNTY BOUNDARY
 - FEDERAL LANDS
 - STATE LANDS
 - PRIVATE LANDS
 - FEDERAL LANDS
 - FEDERAL LANDS
 - FEDERAL LANDS

STATE OF CALIFORNIA
 THE RESOURCES AGENCY OF CALIFORNIA
 DEPARTMENT OF WATER RESOURCES
 NORTHERN BRANCH
 LAND AND WATER USE
 KLAMATH RIVER HYDROGRAPHIC UNIT
CLASSIFICATION OF LANDS
 T 47 N, R 6 - 9 W MO89M
 1958



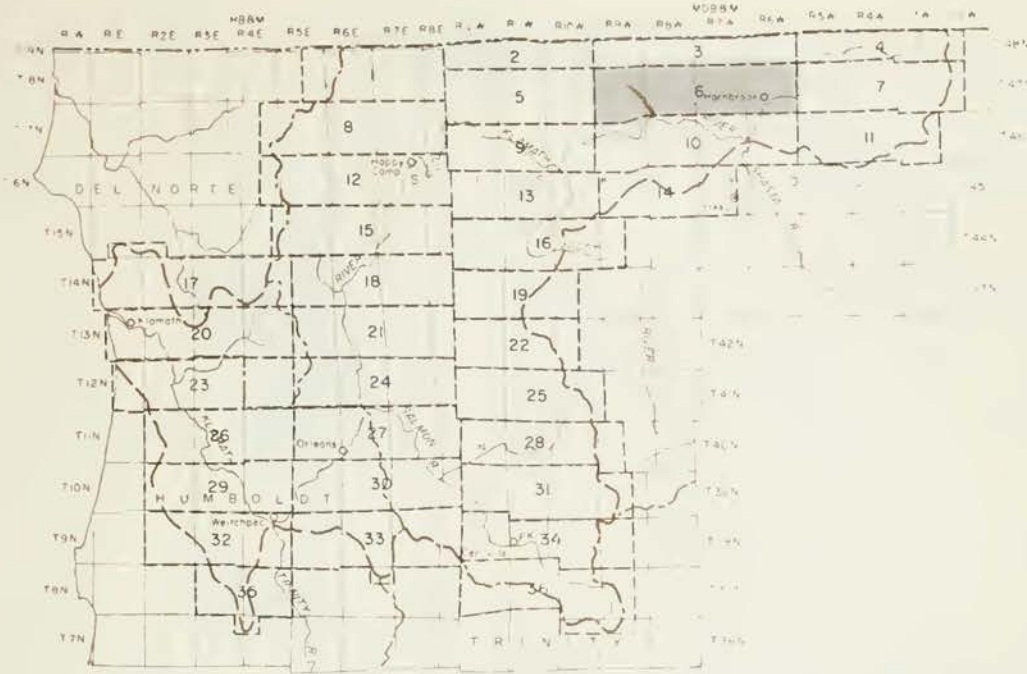





SCALE OF FEET



INDEX TO SHEETS



LEGEND

-  HYDROGRAPHIC UNIT BOUNDARY
-  SUBUNIT BOUNDARY
-  SMOOTH LYING IRRIGABLE LANDS (V)
-  GENTLY SLOPING OR UNDULATING IRRIGABLE LANDS (H)
-  STEEPLY SLOPING IRRIGABLE LANDS (M)
-  IRRIGABLE LANDS BETTER SUITED FOR FOREST MANAGEMENT (F)
-  PRESENT URBAN LANDS (U)
-  RECREATIONAL LANDS (R)

STATE OF CALIFORNIA
 THE RESOURCES AGENCY OF CALIFORNIA
 DEPARTMENT OF WATER RESOURCES
 NORTHERN BRANCH

LAND AND WATER USE
 KLAMATH RIVER HYDROGRAPHIC UNIT

CLASSIFICATION OF LANDS
 T 47 N, R 6 - 9 W MDB&M
 1958



R 5 W

R 4 W

WR-18

T 47 N



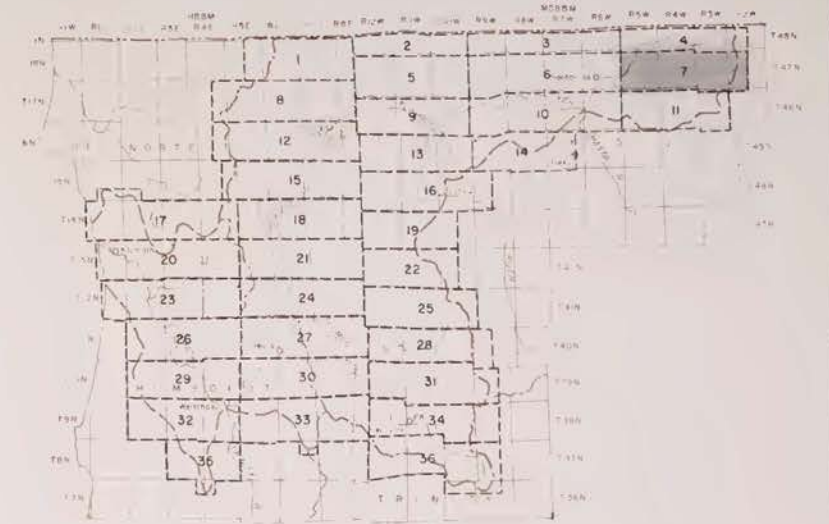
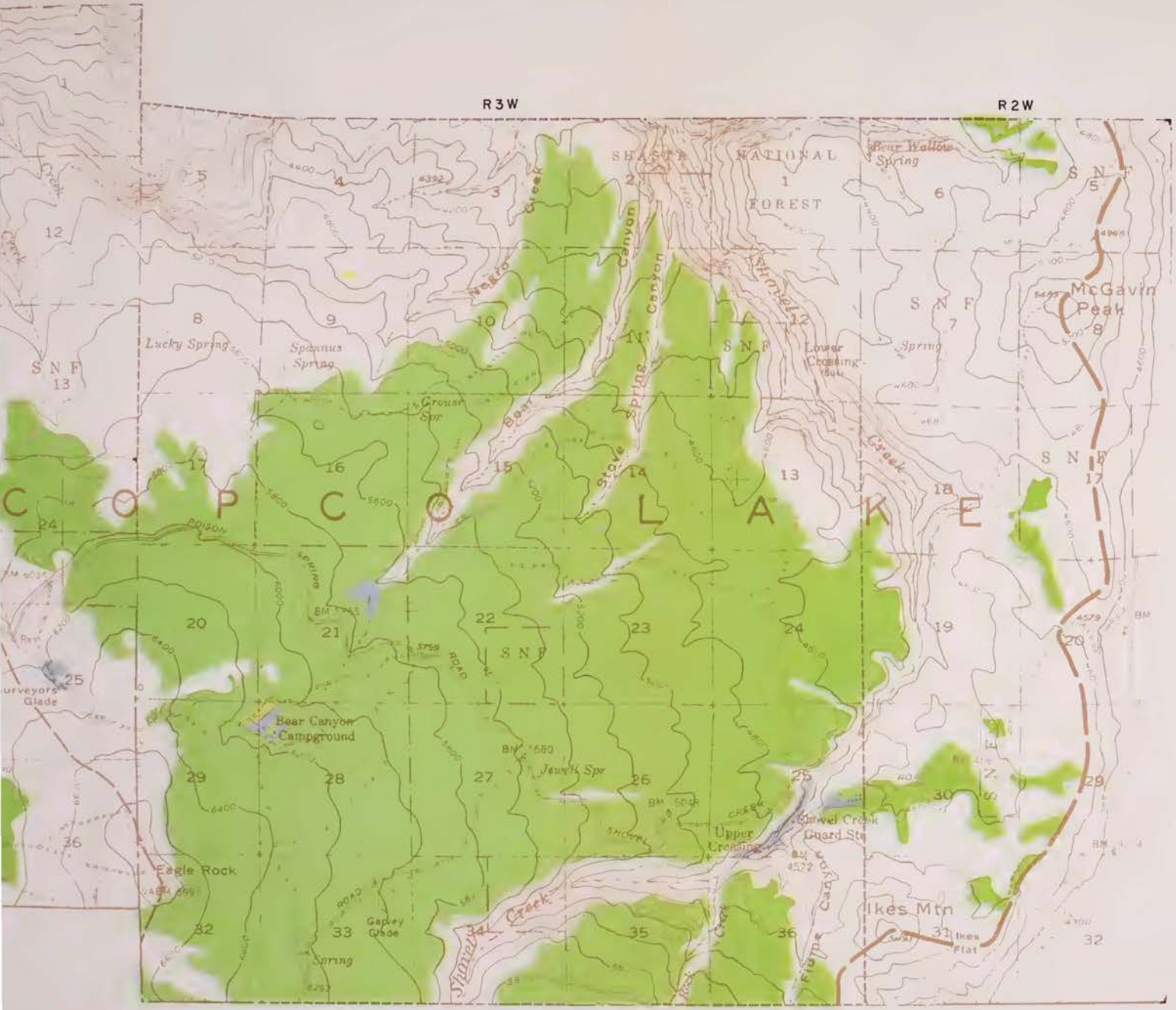

- LEGEND**
- HYDROGRAPHIC UNIT BOUNDARY
 - SUBUNIT BOUNDARY
 - SMOOTH LYING IRRIGABLE LANDS (I1)
 - GENTLY SLOPING OR UNULATING IRRIGABLE LANDS (I2)
 - STEEPLY SLOPING IRRIGABLE LANDS (I3)
 - IRRIGABLE LANDS BETTER SUITED FOR FOREST MANAGEMENT (F1)
 - NONE
 - PRESENT URBAN LANDS (U)
 - RECREATIONAL LANDS (R1)



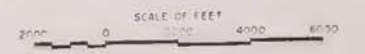

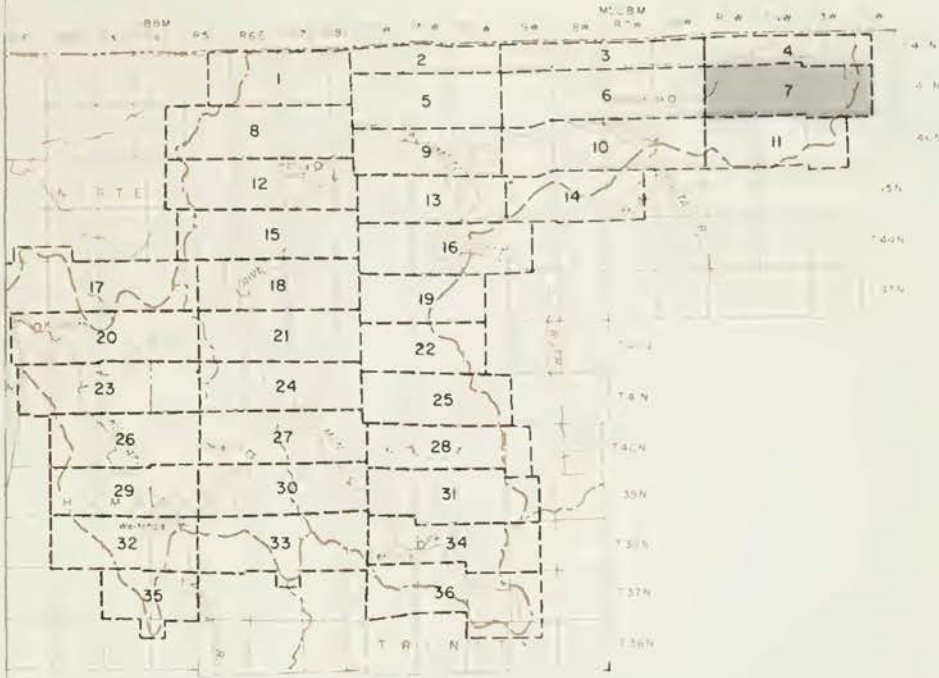



STATE OF CALIFORNIA
 THE RESOURCES AGENCY OF CALIFORNIA
 DEPARTMENT OF WATER RESOURCES
 NORTHERN BRANCH
 LAND AND WATER USE
 KLAMATH RIVER HYDROGRAPHIC UNIT
CLASSIFICATION OF LANDS
 T 47 N. R 2-5 W. MOBBM
 1958





INDEX TO SHEETS

LEGEND

-  HYDROGRAPHIC UNIT BOUNDARY
-  SUBUNIT BOUNDARY
-  SMOOTH LYING IRRIGABLE LANDS (V)
-  GENTLY SLOPING OR UNDULATING IRRIGABLE LANDS (H)
-  STEEPLY SLOPING IRRIGABLE LANDS (M)
-  IRRIGABLE LANDS BETTER SUITED FOR FOREST MANAGEMENT (F)
-  NONE
-  PRESENT URBAN LANDS (U)
-  RECREATIONAL LANDS (R)

STATE OF CALIFORNIA
 THE RESOURCES AGENCY OF CALIFORNIA
 DEPARTMENT OF WATER RESOURCES
 NORTHERN BRANCH
 LAND AND WATER USE
 KLAMATH RIVER HYDROGRAPHIC UNIT
CLASSIFICATION OF LANDS
 T 47 N. R 2-5 W MDB&M
 1958

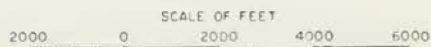

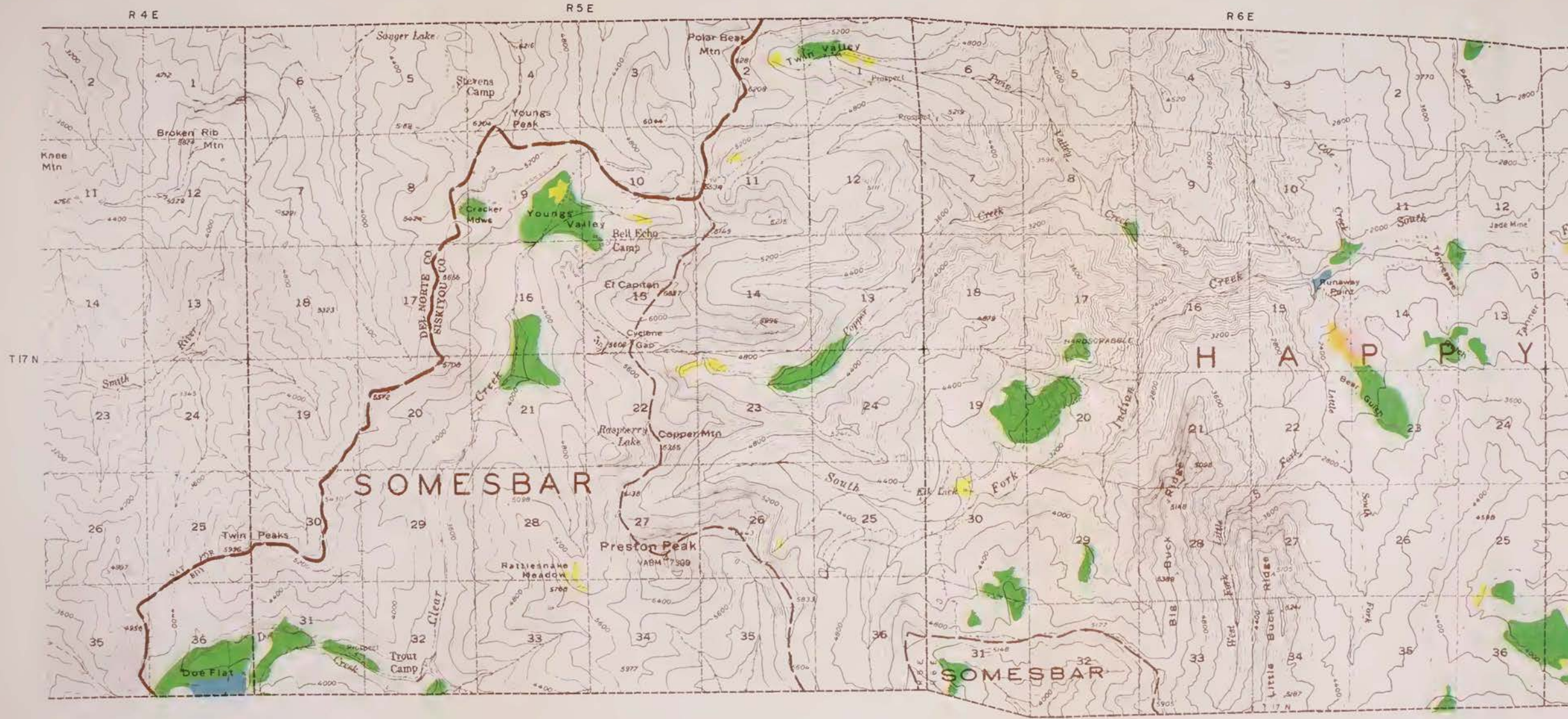

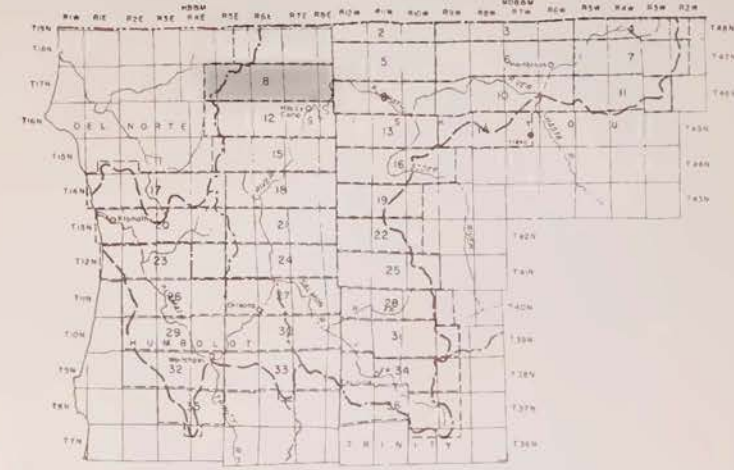
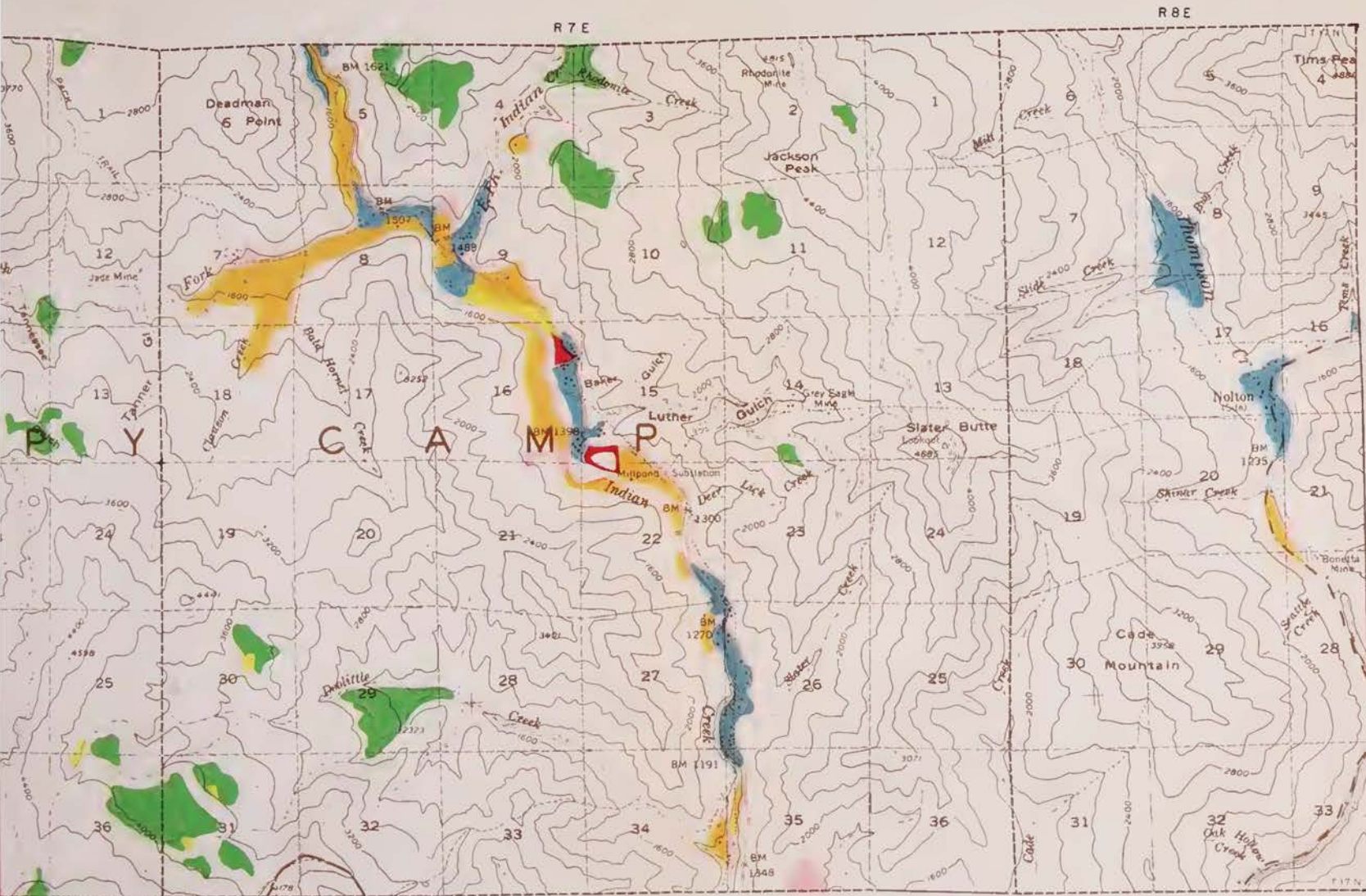

INDEX TO SHEETS



- LEGEND**
- HYDROGRAPHIC UNIT BOUNDARY
 - BOUNDARY
 - TROUGH-LYING IRRIGABLE LANDS (IV)
 - GENTLY SLOPING OR UNCLIPPING IRRIGABLE LANDS (I)
 - STEEPLY SLOPING IRRIGABLE LANDS (II)
 - IRRIGABLE LANDS BETTER SUITED FOR FOREST MANAGEMENT (FI)
 - PRESENT URBAN LANDS (UI)
 - RECREATIONAL LANDS (RI)

STATE OF CALIFORNIA
 THE RESOURCES AGENCY OF CALIFORNIA
 DEPARTMENT OF WATER RESOURCES
 NORTHERN BRANCH
 LAND AND WATER USE
 KLAMATH RIVER HYDROGRAPHIC UNIT
CLASSIFICATION OF LANDS
 T 17 N, R 4 - 8 E H88M
 1958

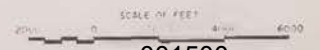



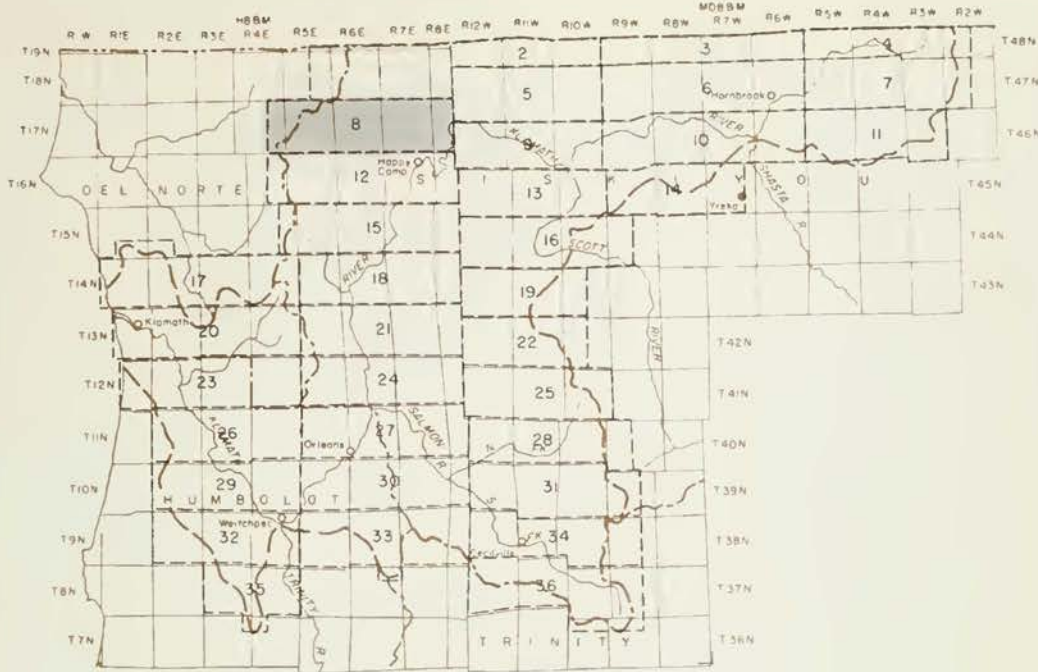





001500



INDEX TO SHEETS



LEGEND

-  HYDROGRAPHIC UNIT BOUNDARY
-  SUBUNIT BOUNDARY
-  SMOOTH LYING IRRIGABLE LANDS (V)
-  GENTLY SLOPING OR UNDULATING IRRIGABLE LANDS (H)
-  STEEPLY SLOPING IRRIGABLE LANDS (M)
-  IRRIGABLE LANDS BETTER SUITED FOR FOREST MANAGEMENT (F)
-  PRESENT URBAN LANDS (U)
-  RECREATIONAL LANDS (R)

STATE OF CALIFORNIA
 THE RESOURCES AGENCY OF CALIFORNIA
 DEPARTMENT OF WATER RESOURCES
 NORTHERN BRANCH

LAND AND WATER USE
 KLAMATH RIVER HYDROGRAPHIC UNIT

CLASSIFICATION OF LANDS
 T 17 N, R 4 - 8 E H 88 M
 1958



WR-18

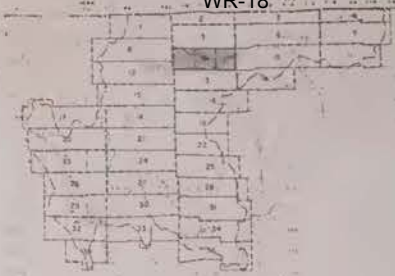

INDEX TO SHEETS







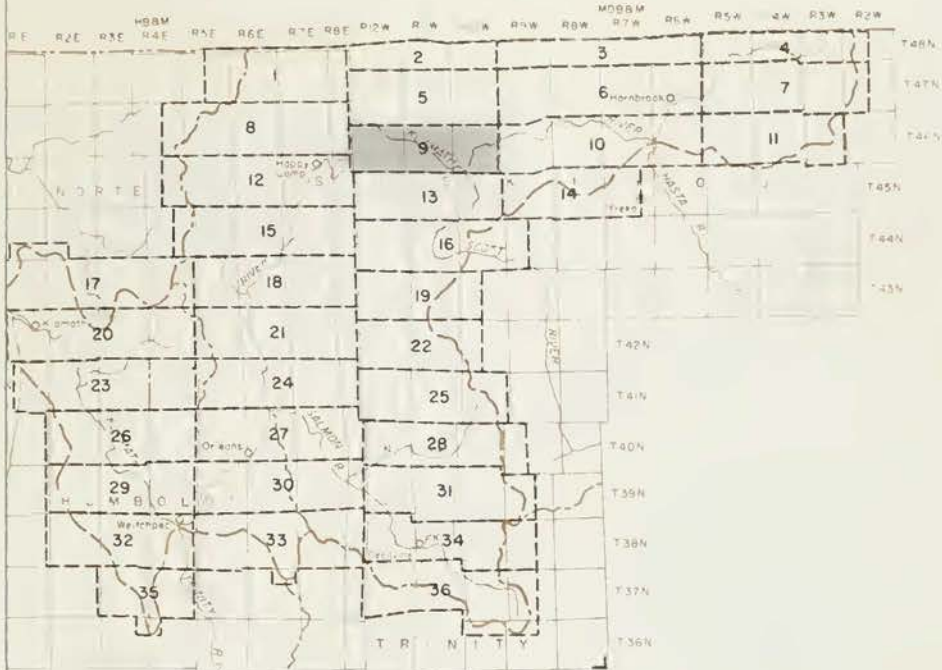



STATE OF CALIFORNIA
 THE RESOURCE AGENCY OF CALIFORNIA
 DEPARTMENT OF WATER RESOURCES
 NORTHERN BRANCH
 LAND AND WATER USE
 KLAMATH RIVER HYDROGRAPHIC UNIT
CLASSIFICATION OF LANDS
 T 46 N, R10-12 W, W085W
 1958

001504



INDEX TO SHEETS

LEGEND

-  HYDROGRAPHIC UNIT BOUNDARY
-  SUBUNIT BOUNDARY
-  SMOOTH LYING IRRIGABLE LANDS (V)
-  GENTLY SLOPING OR UNDULATING IRRIGABLE LANDS (H)
-  STEEPLY SLOPING IRRIGABLE LANDS (M)
-  IRRIGABLE LANDS BETTER SUITED FOR FOREST MANAGEMENT (F)
-  PRESENT URBAN LANDS (U)
-  RECREATIONAL LANDS (R)

STATE OF CALIFORNIA
 THE RESOURCES AGENCY OF CALIFORNIA
 DEPARTMENT OF WATER RESOURCES
 NORTHERN BRANCH
 LAND AND WATER USE
 KLAMATH RIVER HYDROGRAPHIC UNIT
CLASSIFICATION OF LANDS
 T 46 N, R10-12W MDB&M
 1958



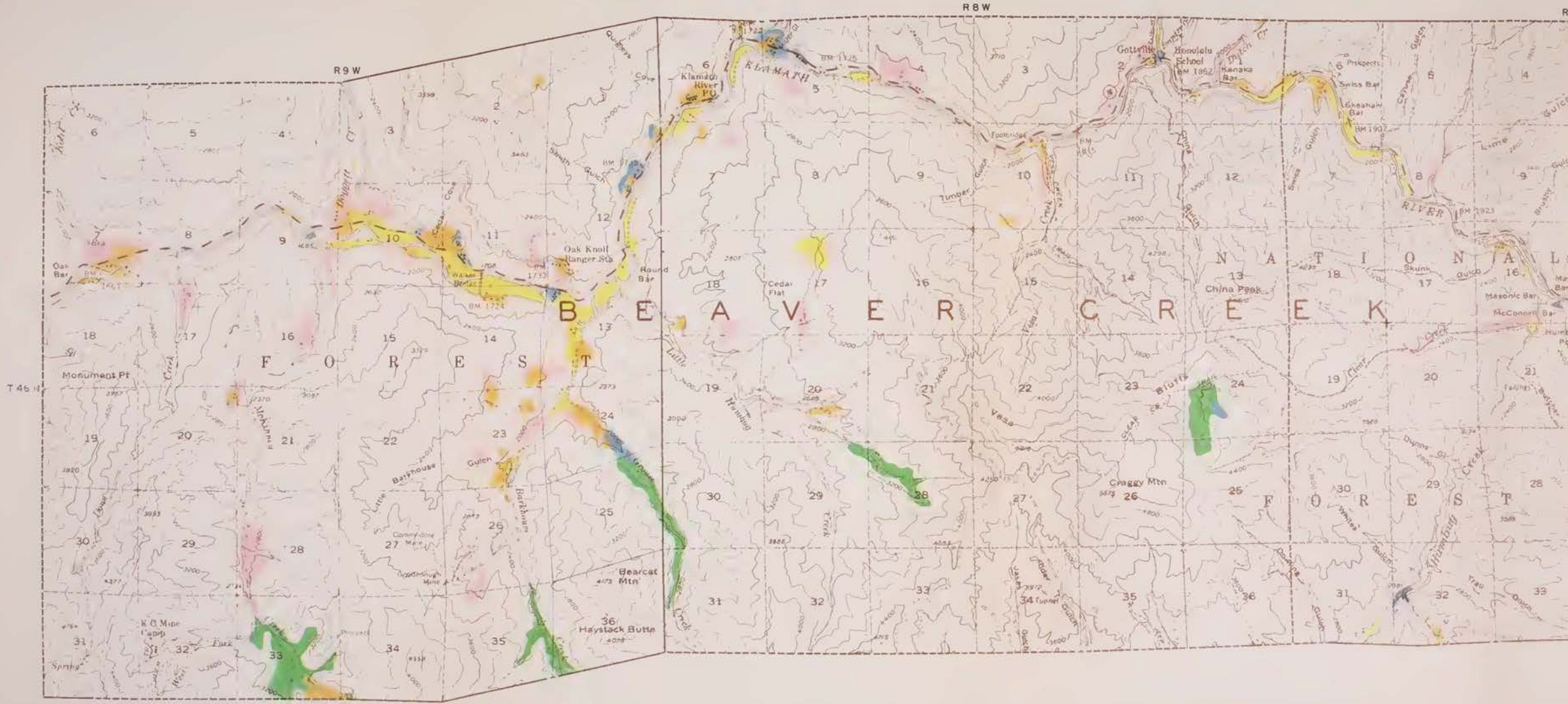

WR-18

R 7 W

R 6 W

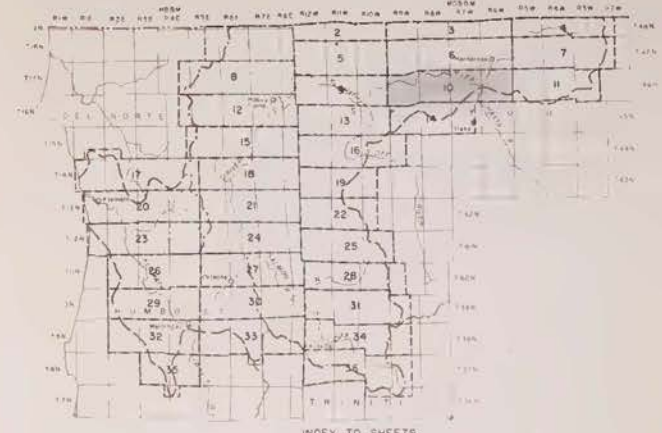

- LEGEND**
- HYDROGRAPHIC UNIT BOUNDARY
 - SUBUNIT BOUNDARY
 - SMOOTH LYING IRRIGABLE LANDS (VI)
 - GENTLY SLOPING OR UNDULATING IRRIGABLE LANDS (VII)
 - STEEPLY SLOPING IRRIGABLE LANDS (VIII)
 - IRRIGABLE LANDS BETTER SUITED FOR FOREST MANAGEMENT (FI)
 - PRESENT URBAN LANDS (UI)
 - RECREATIONAL LANDS (RI)

STATE OF CALIFORNIA
 THE RESOURCES AGENCY OF CALIFORNIA
 DEPARTMENT OF WATER RESOURCES
 NORTHERN BRANCH
 LAND AND WATER USE
 KLAMATH RIVER HYDROGRAPHIC UNIT
CLASSIFICATION OF LANDS
 T 46 N, R 6-9 W MOBBM
 1958



001508

R5W

R4W

R3W

T46N

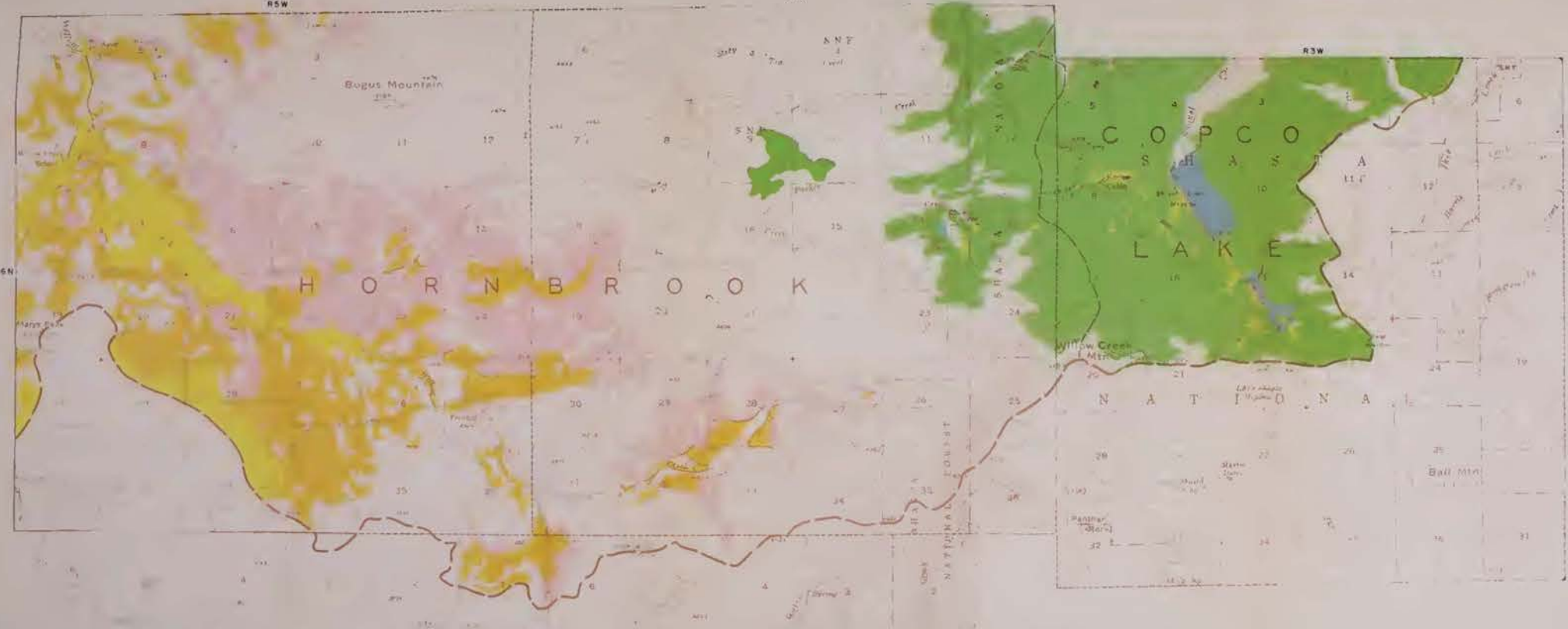

WR-18



INDEX TO SHEETS



STATE OF CALIFORNIA
 THE RESOURCES AGENCY OF CALIFORNIA
 DEPARTMENT OF WATER RESOURCES
 NORTHERN BRANCH
 LAND AND WATER USE
 KLAMATH RIVER HYDROGRAPHIC UNIT
CLASSIFICATION OF LANDS
 T46N, R3-5 W, S58-60N
 1958





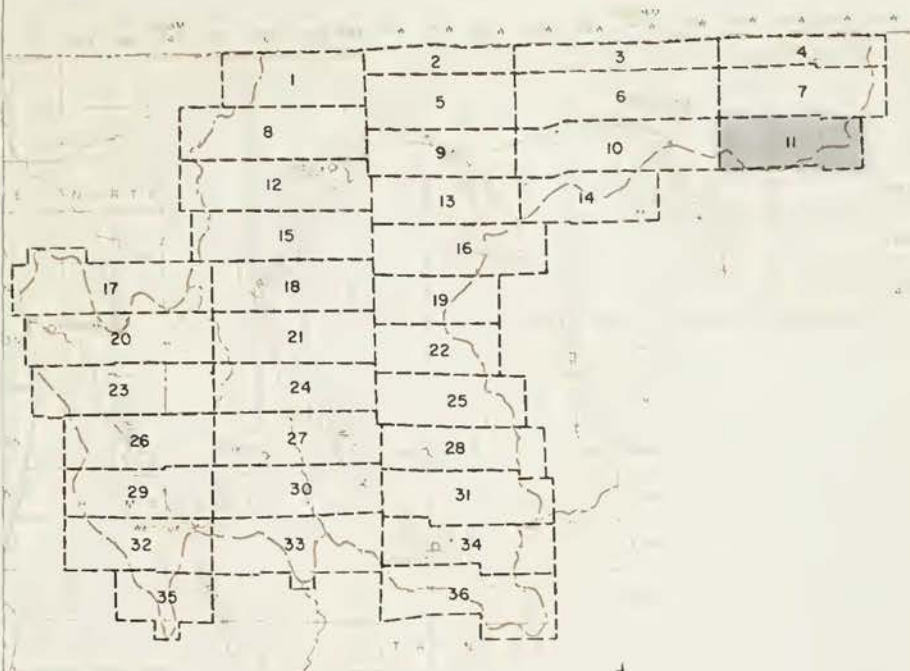



SCALE IN FEET
 0 1000 2000

001512



INDEX TO SHEETS

LEGEND

-  HYDROGRAPHIC UNIT BOUNDARY
-  SUBUNIT BOUNDARY
-  SMOOTH LYING IRRIGABLE LANDS (V)
-  GENTLY SLOPING OR UNDJULATING IRRIGABLE LANDS (H)
-  STEEPLY SLOPING IRRIGABLE LANDS (M)
-  IRRIGABLE LANDS BETTER SUITED FOR FOREST MANAGEMENT (F)
-  NONE
-  RECREATIONAL LANDS (R)

STATE OF CALIFORNIA
 THE RESOURCES AGENCY OF CALIFORNIA
 DEPARTMENT OF WATER RESOURCES
 NORTHERN BRANCH

LAND AND WATER USE
 KLAMATH RIVER HYDROGRAPHIC UNIT

CLASSIFICATION OF LANDS
 T 46 N, R 3-5 W MDB&M
 1958



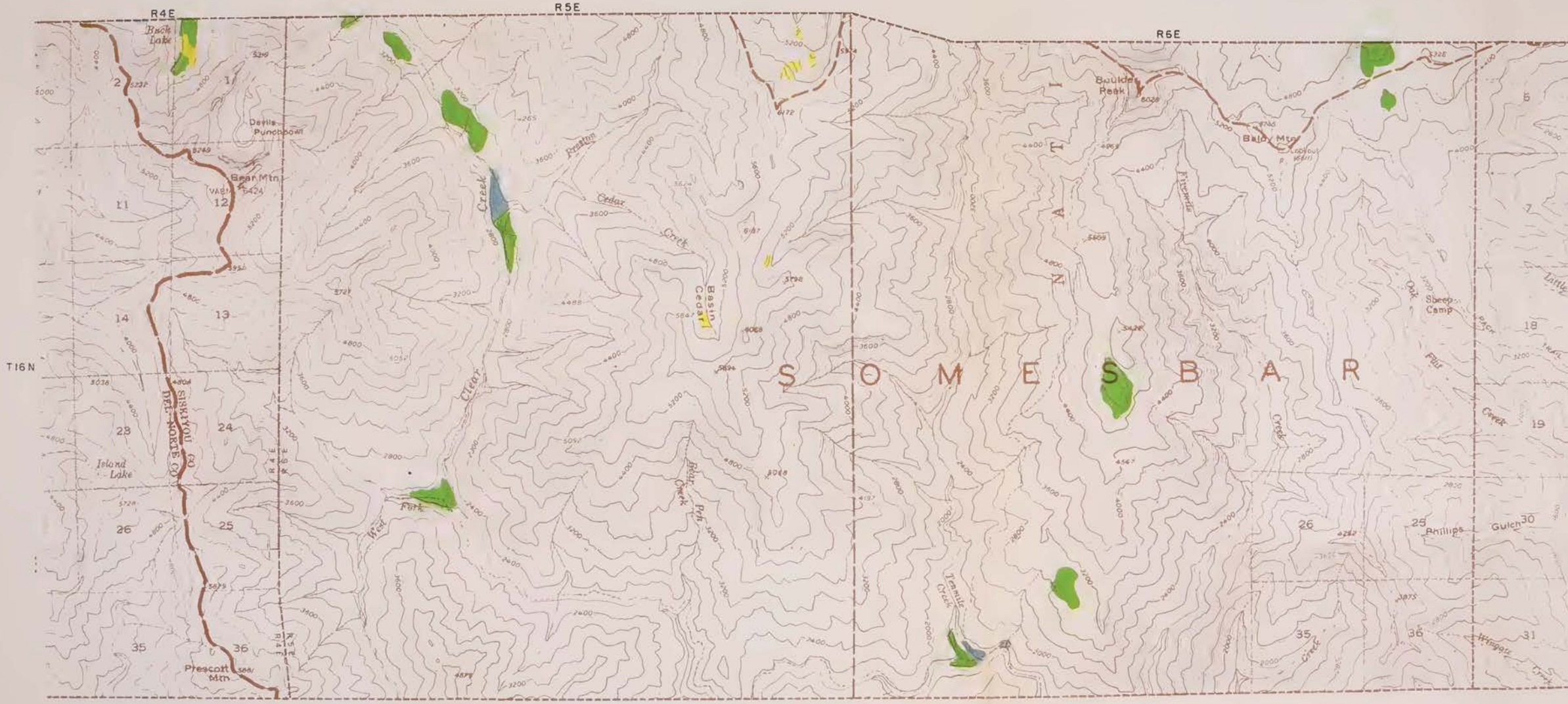

WR-18

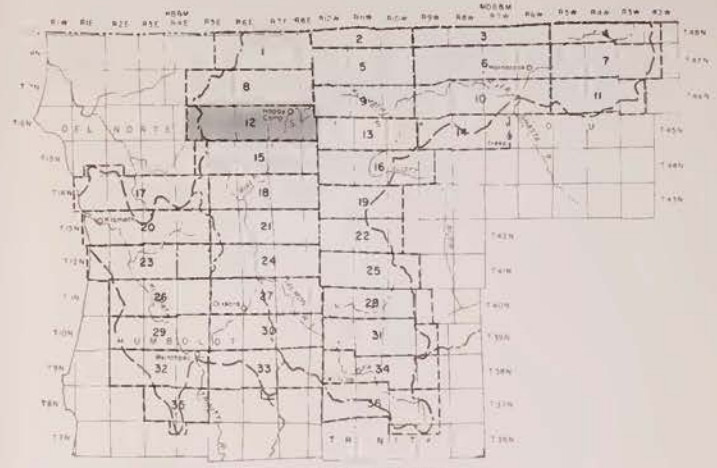
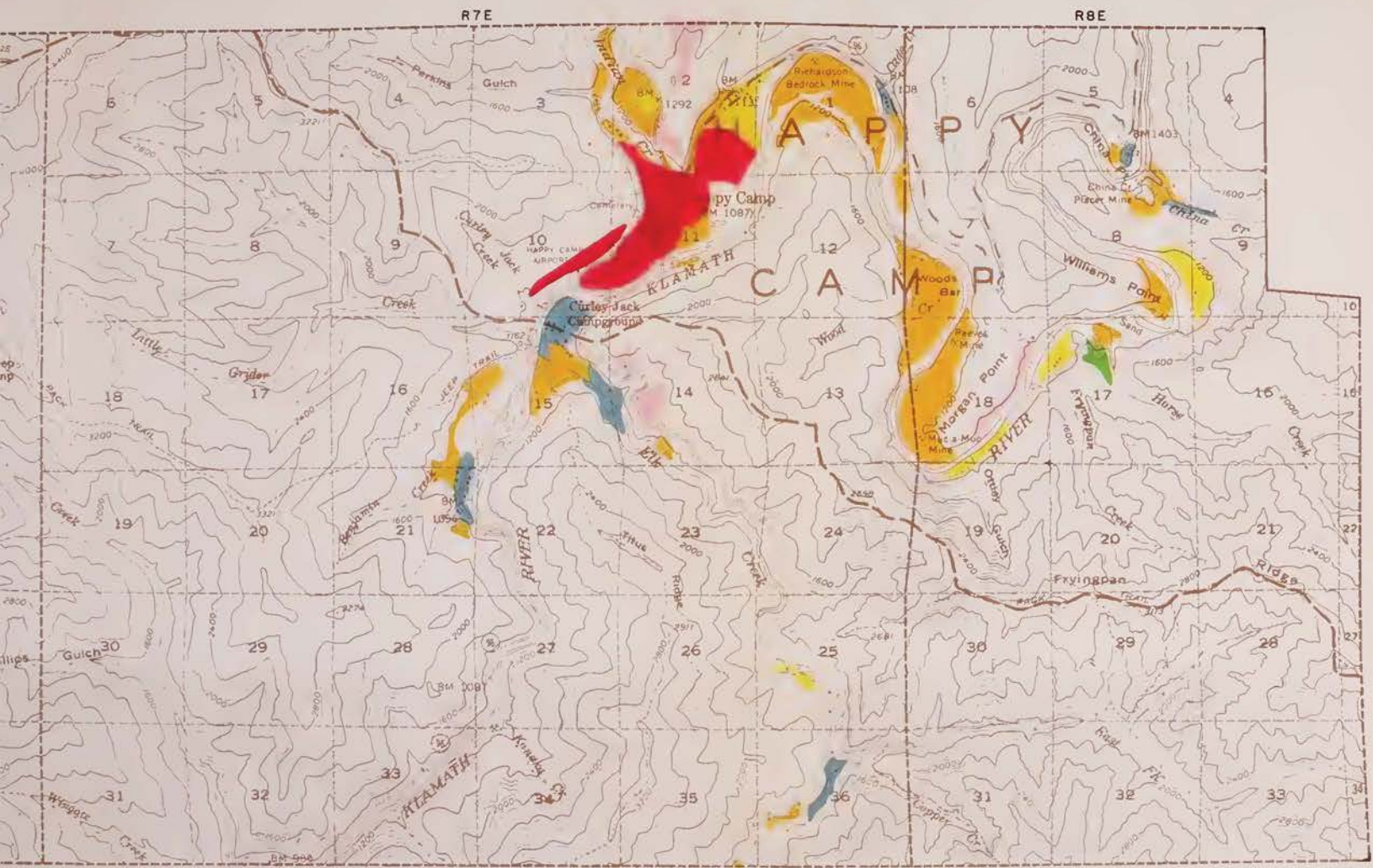

- LEGEND**
- HYDROGRAPHIC UNIT BOUNDARY
 - SUBUNIT BOUNDARY
 - SMOOTH LYING IRRIGABLE LANDS (VI)
 - GENTLY SLOPING OR UNGLACIATED IRRIGABLE LANDS (VII)
 - STEEPLY SLOPING IRRIGABLE LANDS (VIII)
 - IRRIGABLE LANDS BETTER SUITED FOR FOREST MANAGEMENT (IX)
 - PRESENT URBAN LANDS (UI)
 - RECREATIONAL LANDS (RI)

STATE OF CALIFORNIA
 THE RESOURCES AGENCY OF CALIFORNIA
 DEPARTMENT OF WATER RESOURCES
 NORTHERN BRANCH
 LAND AND WATER USE
 KLAMATH RIVER HYDROGRAPHIC UNIT
CLASSIFICATION OF LANDS
 T 16 N, R 4-8 E H88M
 1958

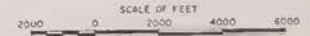



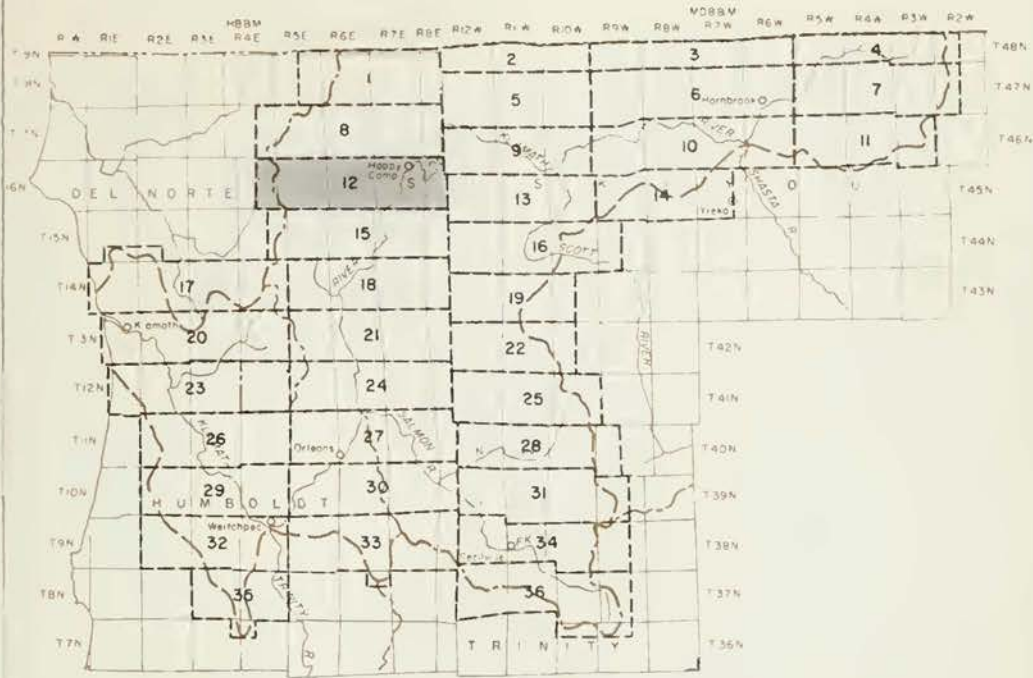





001516



INDEX TO SHEETS

LEGEND

-  HYDROGRAPHIC UNIT BOUNDARY
-  SUBUNIT BOUNDARY
-  SMOOTH LYING IRRIGABLE LANDS (V)
-  GENTLY SLOPING OR UNDULATING IRRIGABLE LANDS (H)
-  STEEPLY SLOPING IRRIGABLE LANDS (M)
-  IRRIGABLE LANDS BETTER SUITED FOR FOREST MANAGEMENT (F)
-  PRESENT URBAN LANDS (U)
-  RECREATIONAL LANDS (R)

STATE OF CALIFORNIA
 THE RESOURCES AGENCY OF CALIFORNIA
 DEPARTMENT OF WATER RESOURCES
 NORTHERN BRANCH
 LAND AND WATER USE
 KLAMATH RIVER HYDROGRAPHIC UNIT
CLASSIFICATION OF LANDS
 T 16 N, R 4-8 E HB&M
 1958



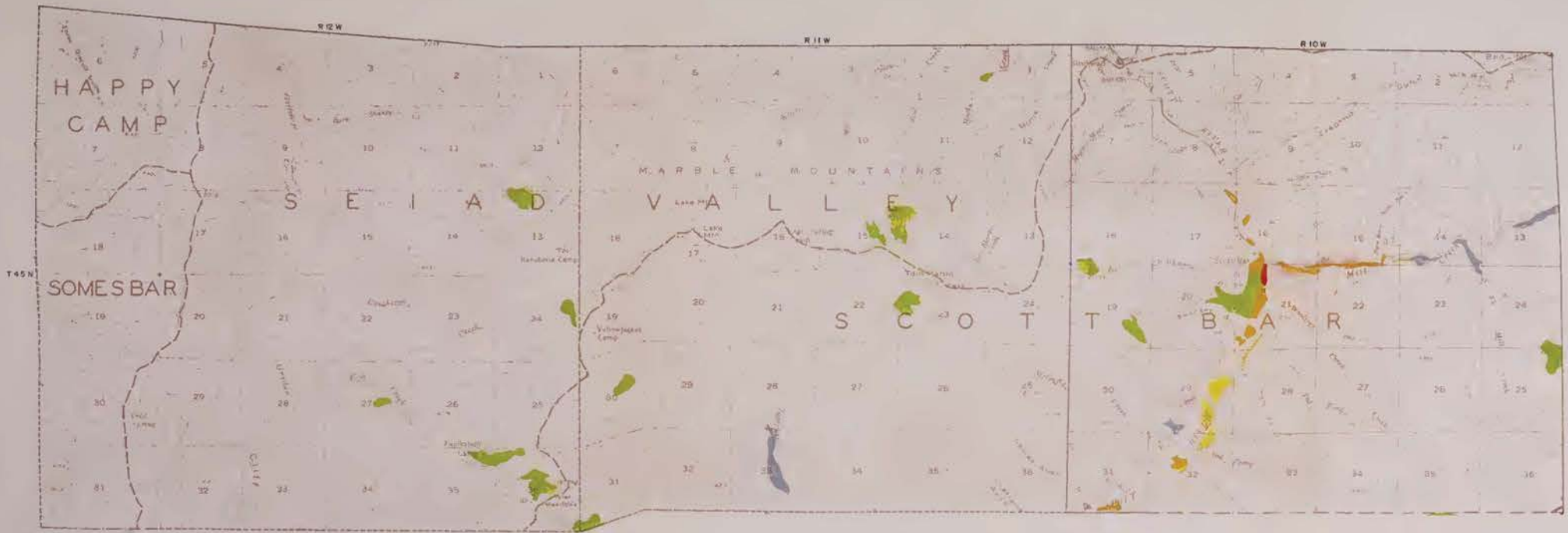

WR-18

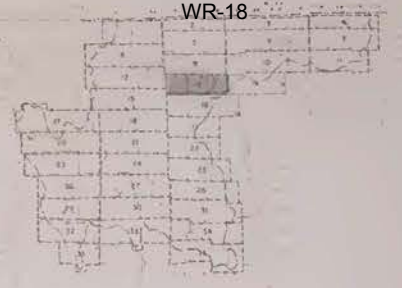

INDEX TO SHEETS







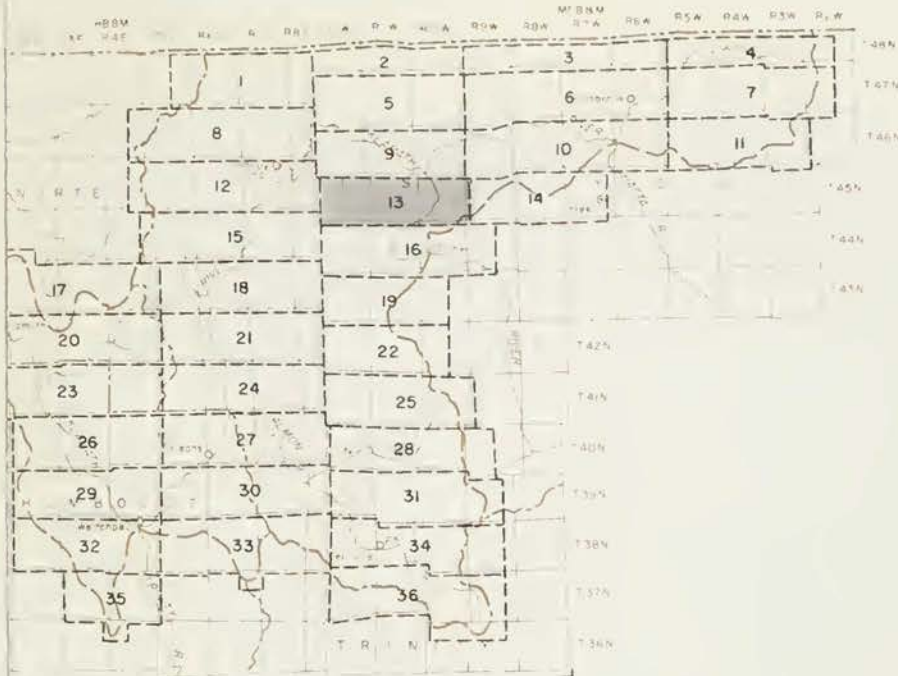



STATE OF CALIFORNIA
 THE RESOURCES AGENCY OF THE FISH AND GAME
 DEPARTMENT OF WATER RESOURCES
 NORTHERN BRANCH
 LAND AND WATER USE
 KLAMATH RIVER HYDROGRAPHIC UNIT
 CLASSIFICATION OF LANDS
 T 45 N, R10-12 W, M088M
 1958

001520



INDEX TO SHEETS

LEGEND

-  HYDROGRAPHIC UNIT BOUNDARY
-  SUBUNIT BOUNDARY
-  SMOOTH LYING IRRIGABLE LANDS (V)
-  GENTLY SLOPING OR UNDULATING IRRIGABLE LANDS (H)
-  STEEPLY SLOPING IRRIGABLE LANDS (M)
-  IRRIGABLE LANDS BETTER SUITED FOR FOREST MANAGEMENT (F)
-  PRESENT URBAN LANDS (U)
-  RECREATIONAL LANDS (R)

STATE OF CALIFORNIA
 THE RESOURCES AGENCY OF CALIFORNIA
 DEPARTMENT OF WATER RESOURCES
 NORTHERN BRANCH
 LAND AND WATER USE
 KLAMATH RIVER HYDROGRAPHIC UNIT
CLASSIFICATION OF LANDS
 T 45 N, R 10-12 W MDB&M
 1958



WR-18

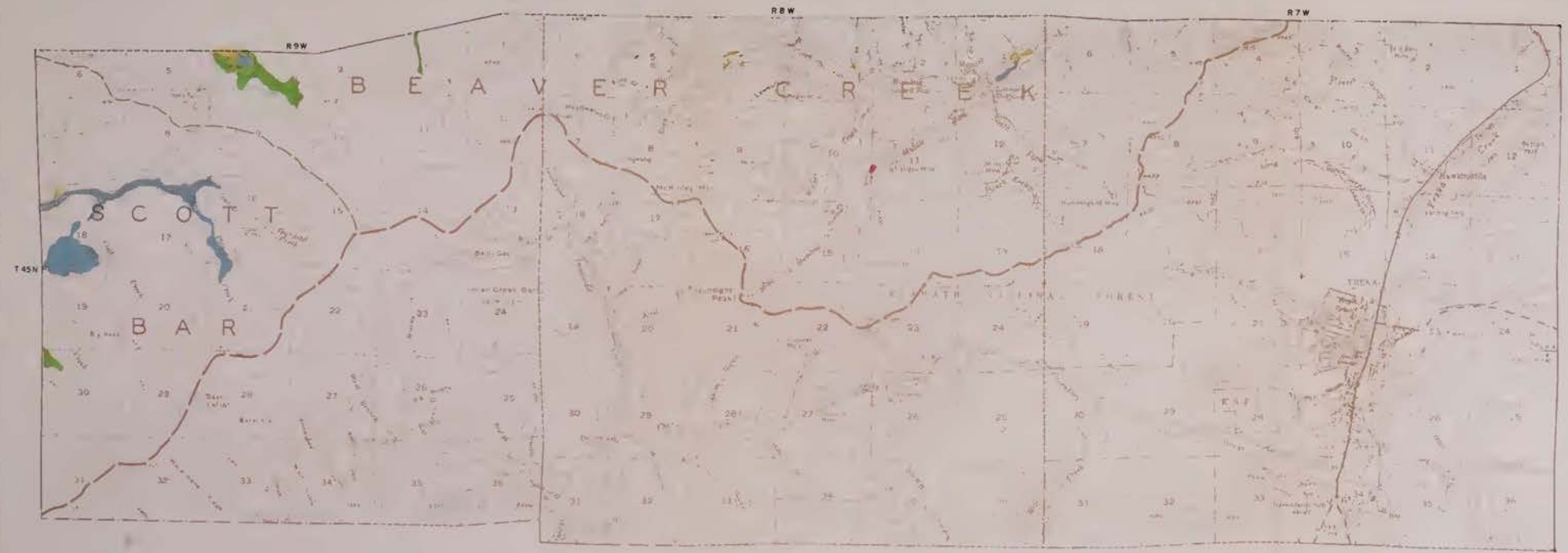

INDEX TO SHEETS



STATE OF CALIFORNIA
 THE RESOURCE AGENCY OF CALIFORNIA
 DEPARTMENT OF WATER RESOURCES
 NORTHERN BRANCH
 LAND AND WATER USE
 KLAMATH RIVER HYDROGRAPHIC UNIT
 CLASSIFICATION OF LANDS
 T45 N, R7 - 8 W MDSBM
 1958





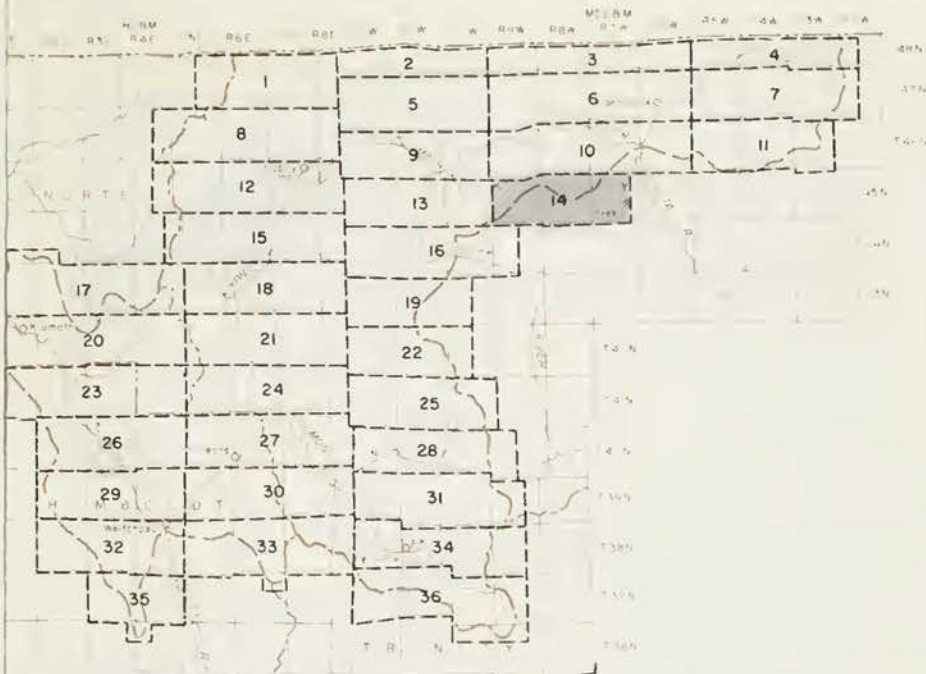



SCALE OF FEET
 0 1000 2000 3000

001524



INDEX TO SHEETS

LEGEND

-  HYDROGRAPHIC UNIT BOUNDARY
-  SUBUNIT BOUNDARY
-  SMOOTH LYING IRRIGABLE LANDS (V)
-  GENTLY SLOPING OR UNULATING IRRIGABLE LANDS (H)
-  STEEPLY SLOPING IRRIGABLE LANDS (M)
-  IRRIGABLE LANDS BETTER SUITED FOR FOREST MANAGEMENT (F)
-  PRESENT URBAN LANDS (U)
-  RECREATIONAL LANDS (R)

STATE OF CALIFORNIA
 THE RESOURCES AGENCY OF CALIFORNIA
 DEPARTMENT OF WATER RESOURCES
 NORTHERN BRANCH

LAND AND WATER USE
 KLAMATH RIVER HYDROGRAPHIC UNIT

CLASSIFICATION OF LANDS
 T 45 N, R 7 - 9 W MDB&M
 1958



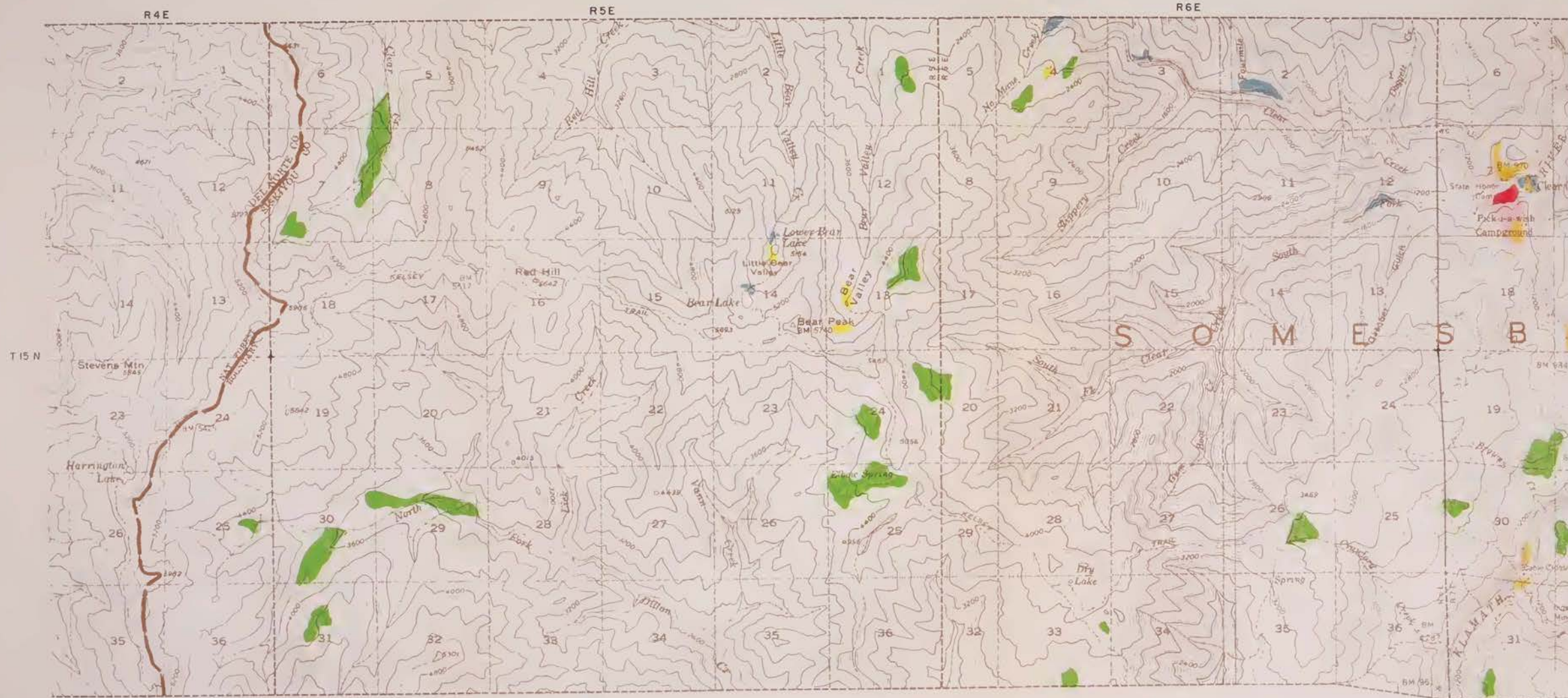

WR-18

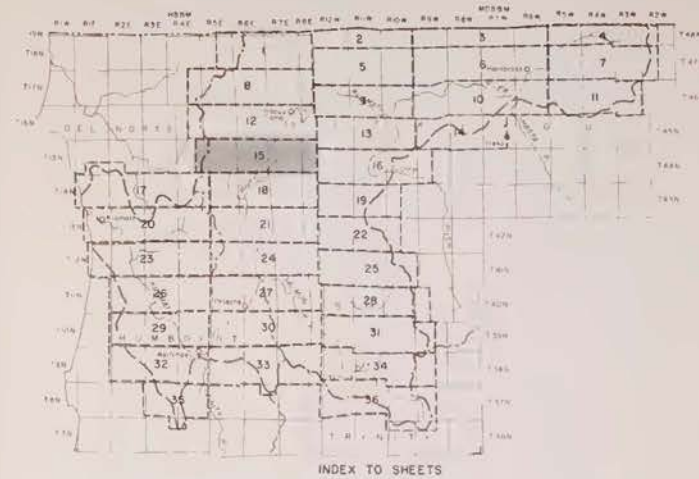
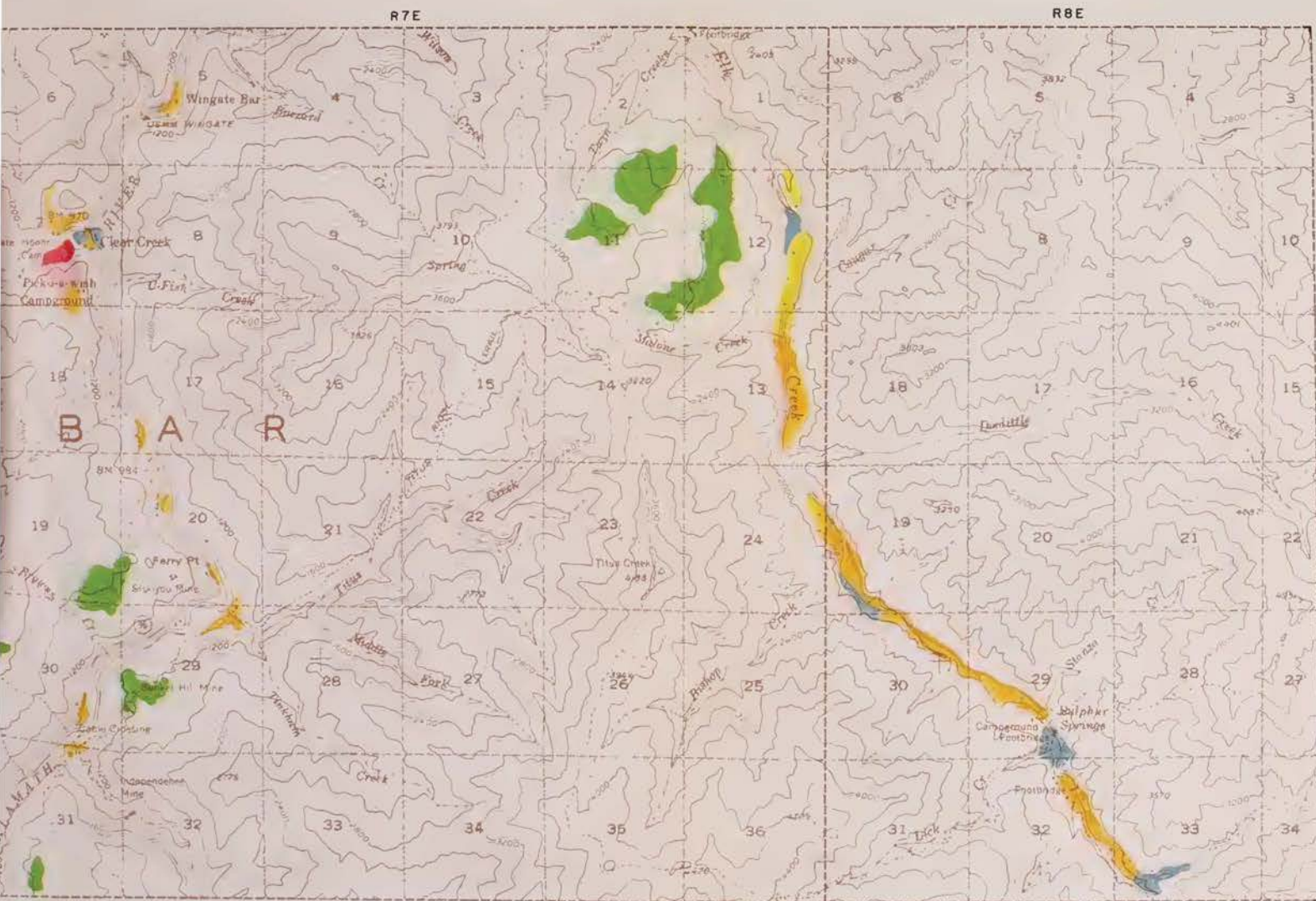

- LEGEND**
-  HYDROGRAPHIC UNIT BOUNDARY
 -  SUBUNIT BOUNDARY
 -  SMOOTH LYING IRRIGABLE LANDS (I)
 -  GENTLY SLOPING OR UNDULATING IRRIGABLE LANDS (II)
 -  STEEPLY SLOPING IRRIGABLE LANDS (III)
 -  IRRIGABLE LANDS BETTER SUITED FOR FOREST MANAGEMENT (IV)
 -  PRESENT URBAN LANDS (U)
 -  RECREATIONAL LANDS (R)

STATE OF CALIFORNIA
 THE RESOURCES AGENCY OF CALIFORNIA
 DEPARTMENT OF WATER RESOURCES
 NORTHERN BRANCH
 LAND AND WATER USE
 KLAMATH RIVER HYDROGRAPHIC UNIT
CLASSIFICATION OF LANDS
 T 15 N, R 4-8 E H88M
 1958

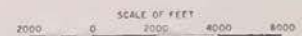



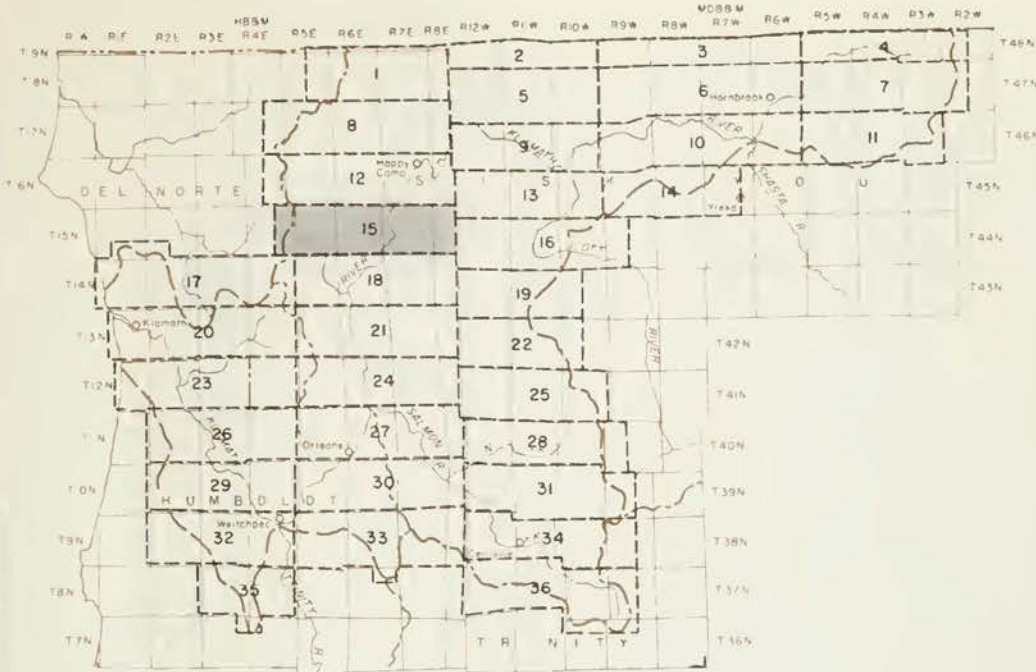





001528



INDEX TO SHEETS

LEGEND

-  HYDROGRAPHIC UNIT BOUNDARY
-  SUBUNIT BOUNDARY
-  SMOOTH LYING IRRIGABLE LANDS (V)
-  GENTLY SLOPING OR UNDULATING IRRIGABLE LANDS (H)
-  STEEPLY SLOPING IRRIGABLE LANDS (M)
-  IRRIGABLE LANDS BETTER SUITED FOR FOREST MANAGEMENT (F)
-  PRESENT URBAN LANDS (U)
-  RECREATIONAL LANDS (R)



STATE OF CALIFORNIA
 THE RESOURCES AGENCY OF CALIFORNIA
 DEPARTMENT OF WATER RESOURCES
 NORTHERN BRANCH
 LAND AND WATER USE
 KLAMATH RIVER HYDROGRAPHIC UNIT
CLASSIFICATION OF LANDS
 T 15 N, R 4-8 E HB&M
 1958



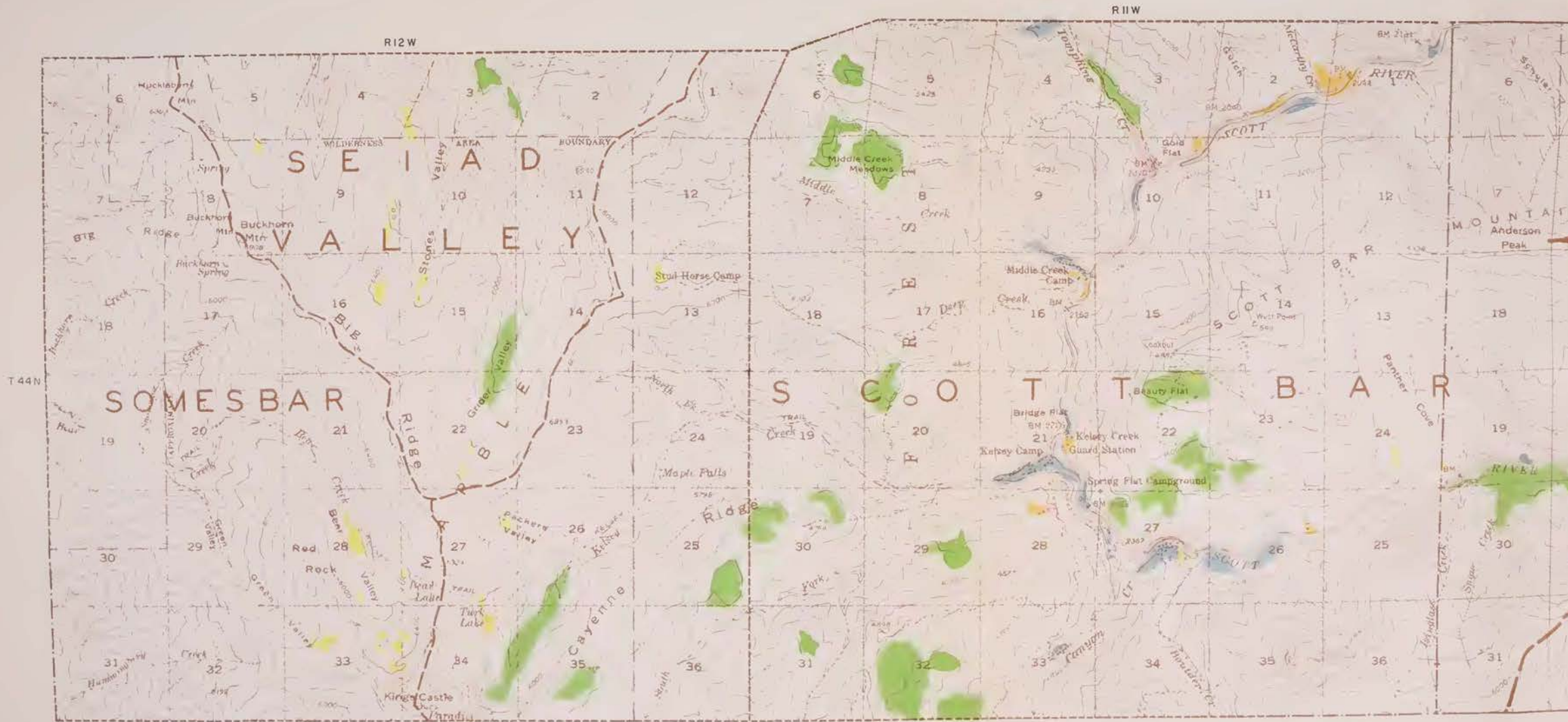

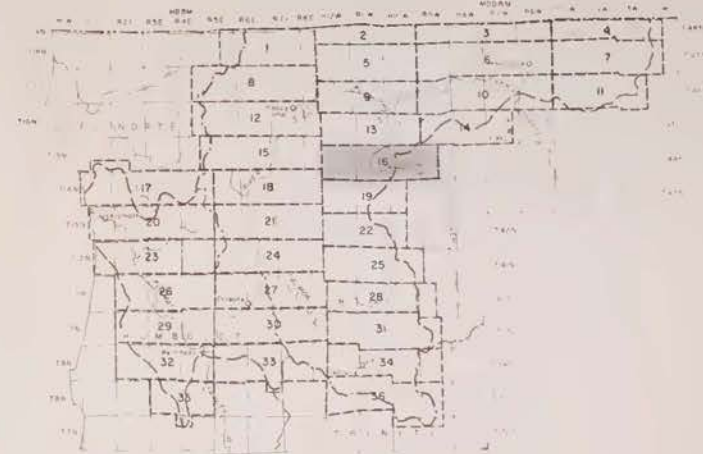
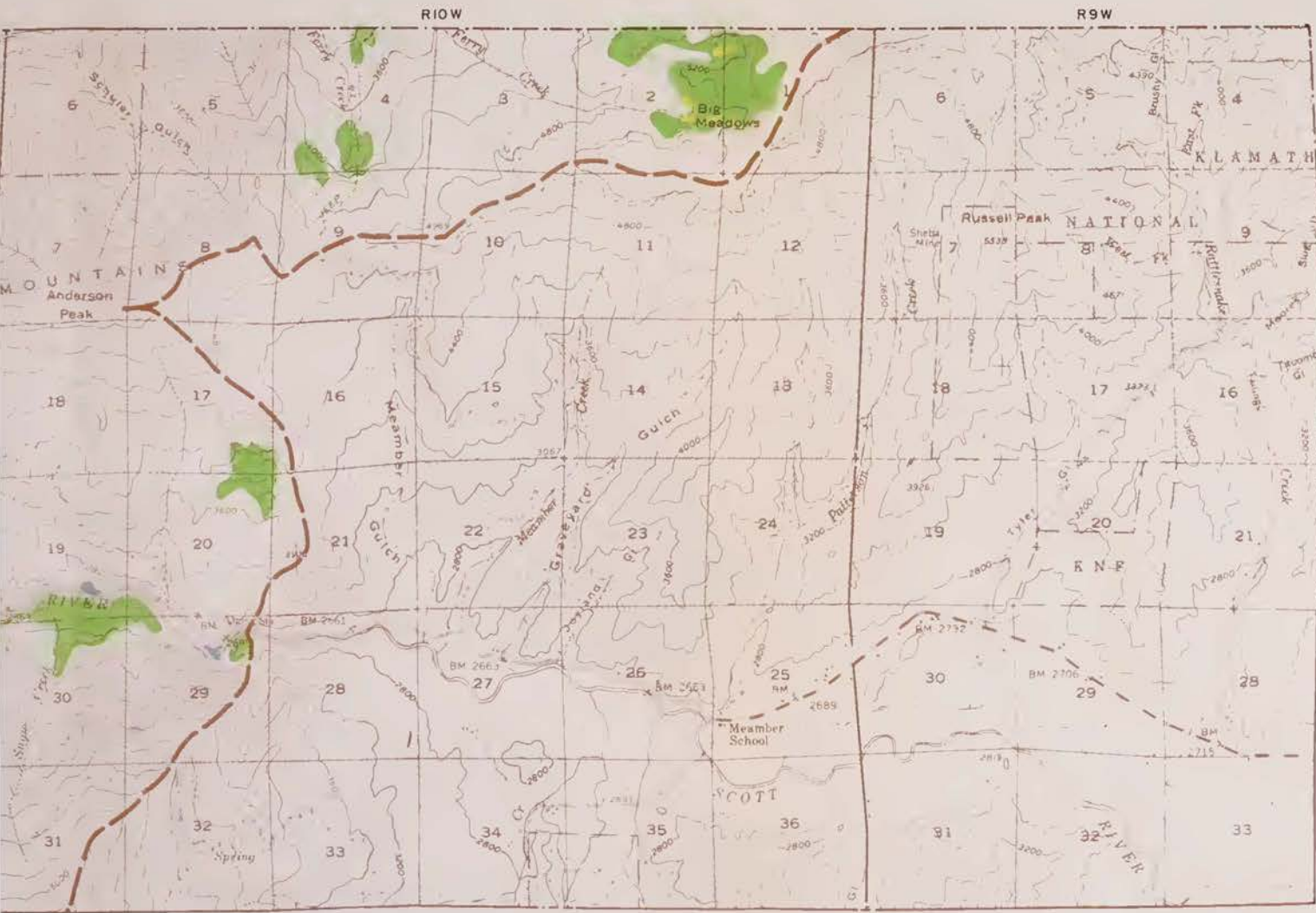

INDEX TO SHEETS



- LEGEND**
- HYDROGRAPHIC UNIT BOUNDARY
 - SUBUNIT BOUNDARY
 - SMOOTH LYING IRRIGABLE LANDS (VI)
 - GENTLY SLOPING OR UNDULATING IRRIGABLE LANDS (VII)
 - STEEPLY SLOPING IRRIGABLE LANDS (VIII)
 - IRRIGABLE LANDS BETTER SUITED FOR FOREST MANAGEMENT (IX)
 - NONE
 - PRESENT URBAN LANDS (X)
 - RECREATIONAL LANDS (XI)

STATE OF CALIFORNIA
 THE RESOURCES AGENCY OF CALIFORNIA
 DEPARTMENT OF WATER RESOURCES
 NORTHERN BRANCH
 LAND AND WATER USE
 KLAMATH RIVER HYDROGRAPHIC UNIT
CLASSIFICATION OF LANDS
 T 44 N, R 9-12 W MDB&M
 1958

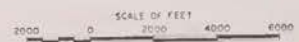

brs
ak

E

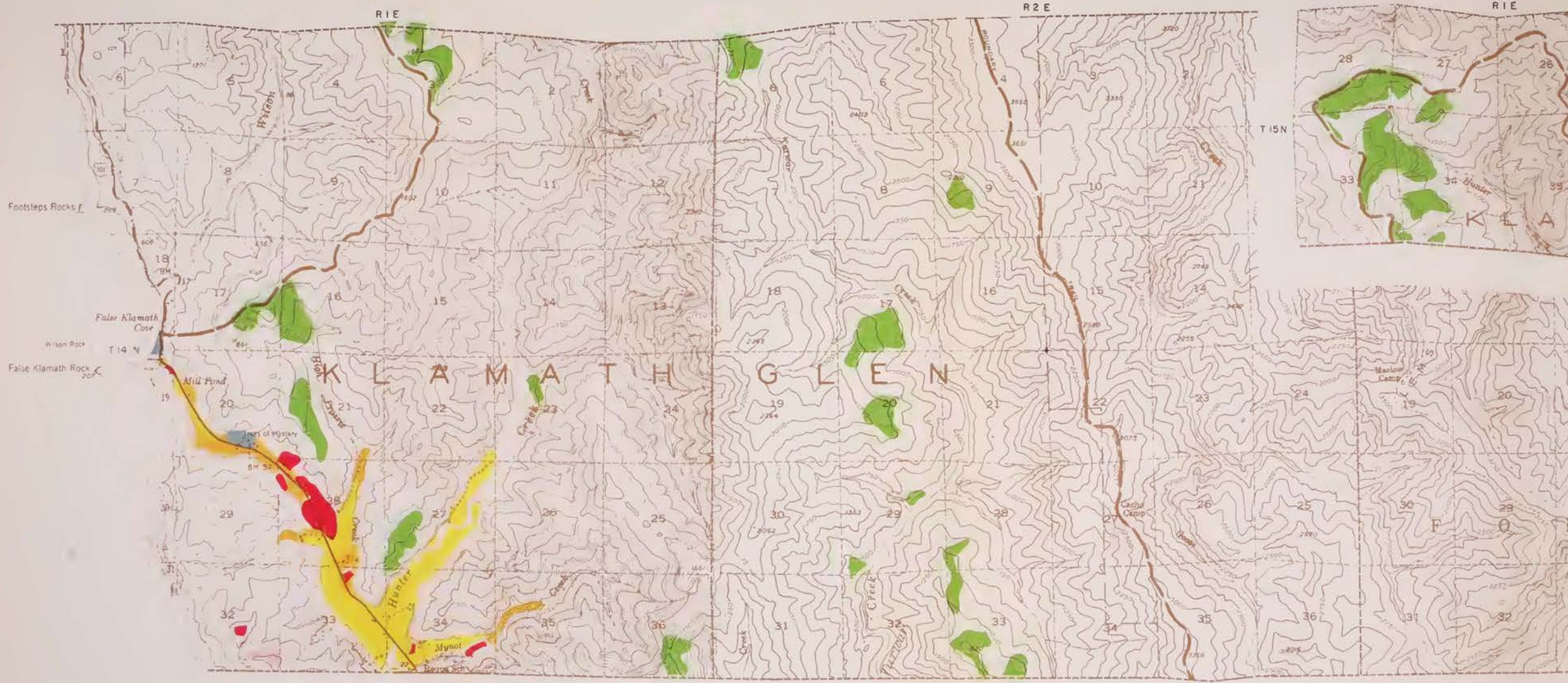

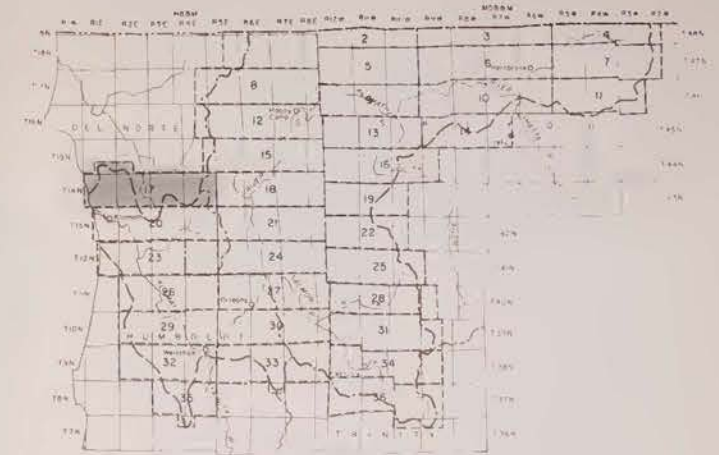
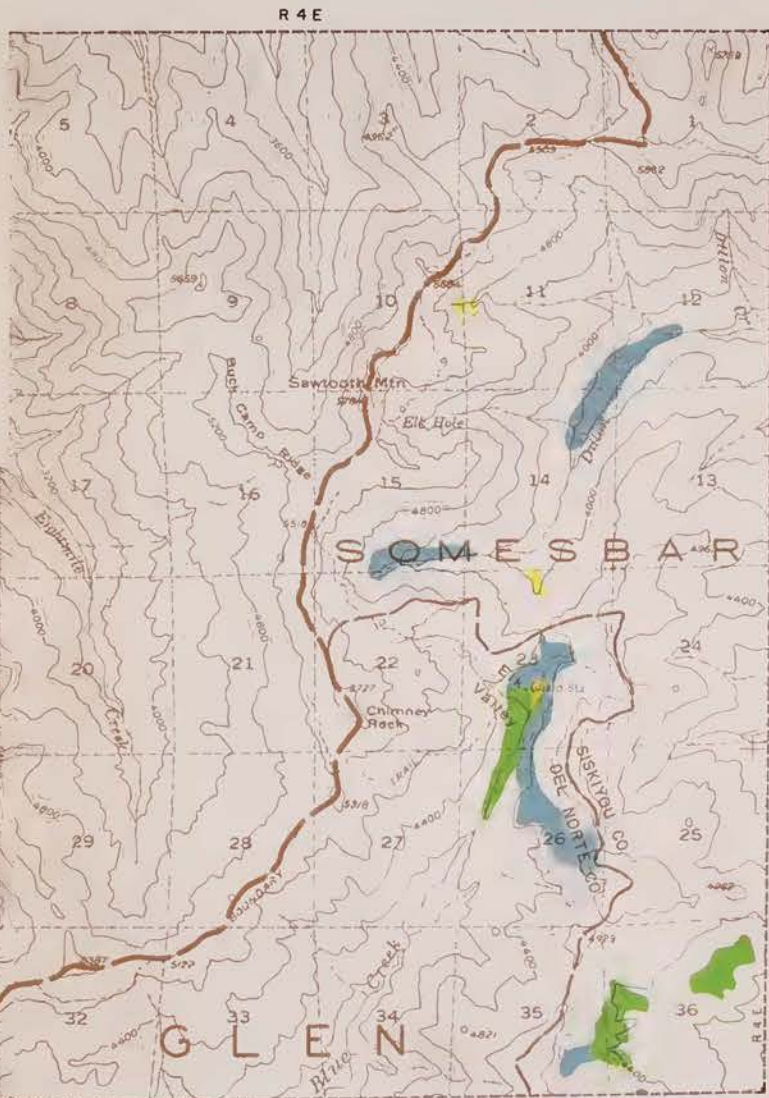
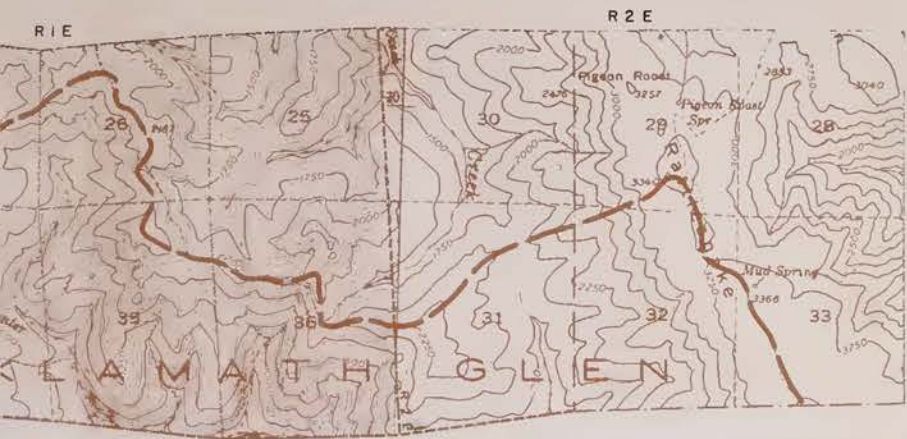

INDEX TO SHEETS



- LEGEND:**
- HYDROGRAPHIC UNIT BOUNDARY
 - SUBUNIT BOUNDARY
 - SMOOTH SLOPING IRRIGABLE LANDS (I)
 - GENTLY SLOPING OR UNDULATING IRRIGABLE LANDS (II)
 - STEEPLY SLOPING IRRIGABLE LANDS (III)
 - IRRIGABLE LANDS BETTER SUITED FOR FOREST MANAGEMENT (IV)
 - PRESENT URBAN LANDS (VI)
 - RECREATIONAL LANDS (VII)



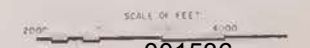

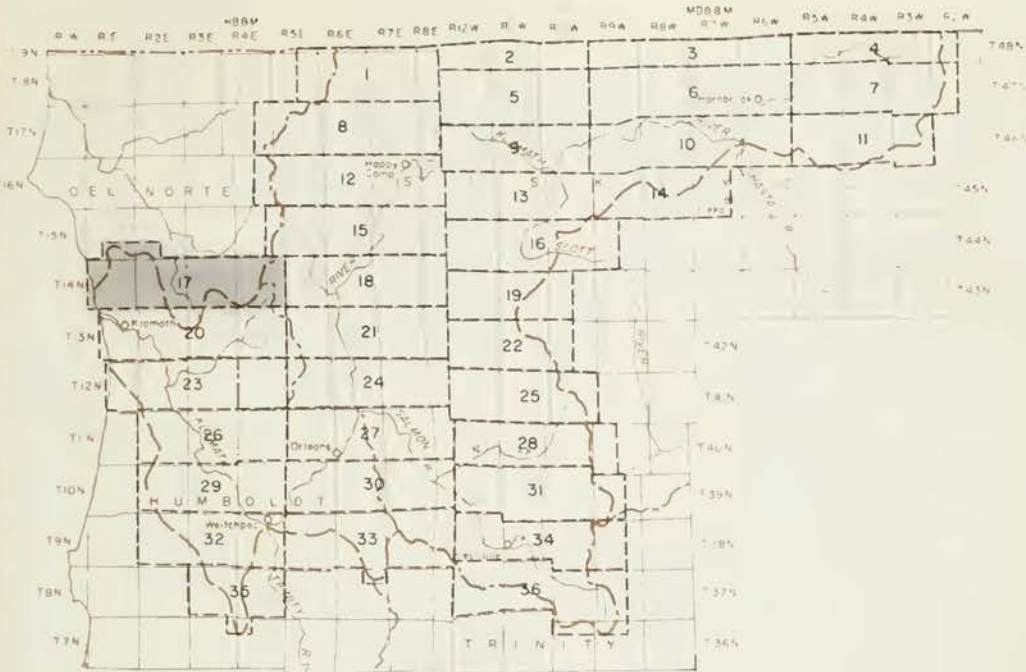



STATE OF CALIFORNIA
 THE RESOURCES AGENCY OF CALIFORNIA
 DEPARTMENT OF WATER RESOURCES
 NORTHERN BRANCH
 LAND AND WATER USE
 KLAMATH RIVER HYDROGRAPHIC UNIT
CLASSIFICATION OF LANDS
 T14-15N, R1-4E H88M
 1958





INDEX TO SHEETS

LEGEND

-  HYDROGRAPHIC UNIT BOUNDARY
-  SUBUNIT BOUNDARY
-  SMOOTH LYING IRRIGABLE LANDS (V)
-  GENTLY SLOPING OR UNDULATING IRRIGABLE LANDS (H)
-  STEEPLY SLOPING IRRIGABLE LANDS (M)
-  IRRIGABLE LANDS BETTER SUITED FOR FOREST MANAGEMENT (F)
-  PRESENT URBAN LANDS (U)
-  RECREATIONAL LANDS (R)

STATE OF CALIFORNIA
 THE RESOURCES AGENCY OF CALIFORNIA
 DEPARTMENT OF WATER RESOURCES
 NORTHERN BRANCH

LAND AND WATER USE
 KLAMATH RIVER HYDROGRAPHIC UNIT

CLASSIFICATION OF LANDS

T14-15N, R1-4 E H86M
 1958



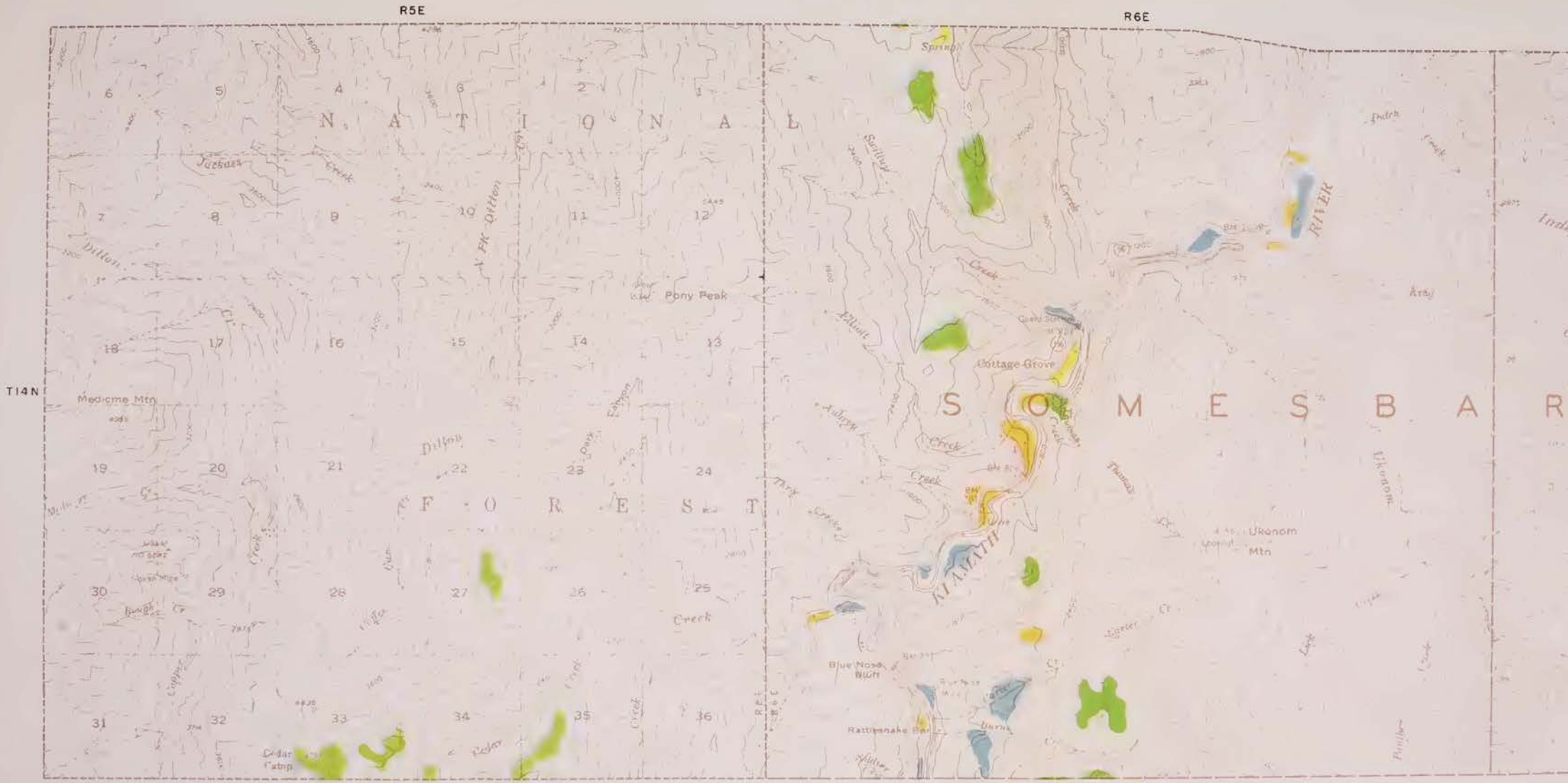

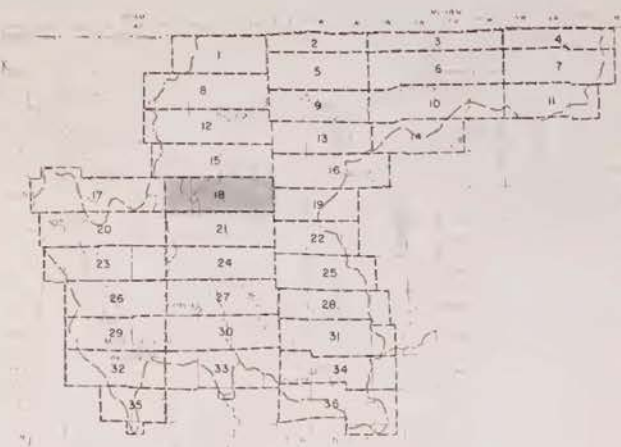
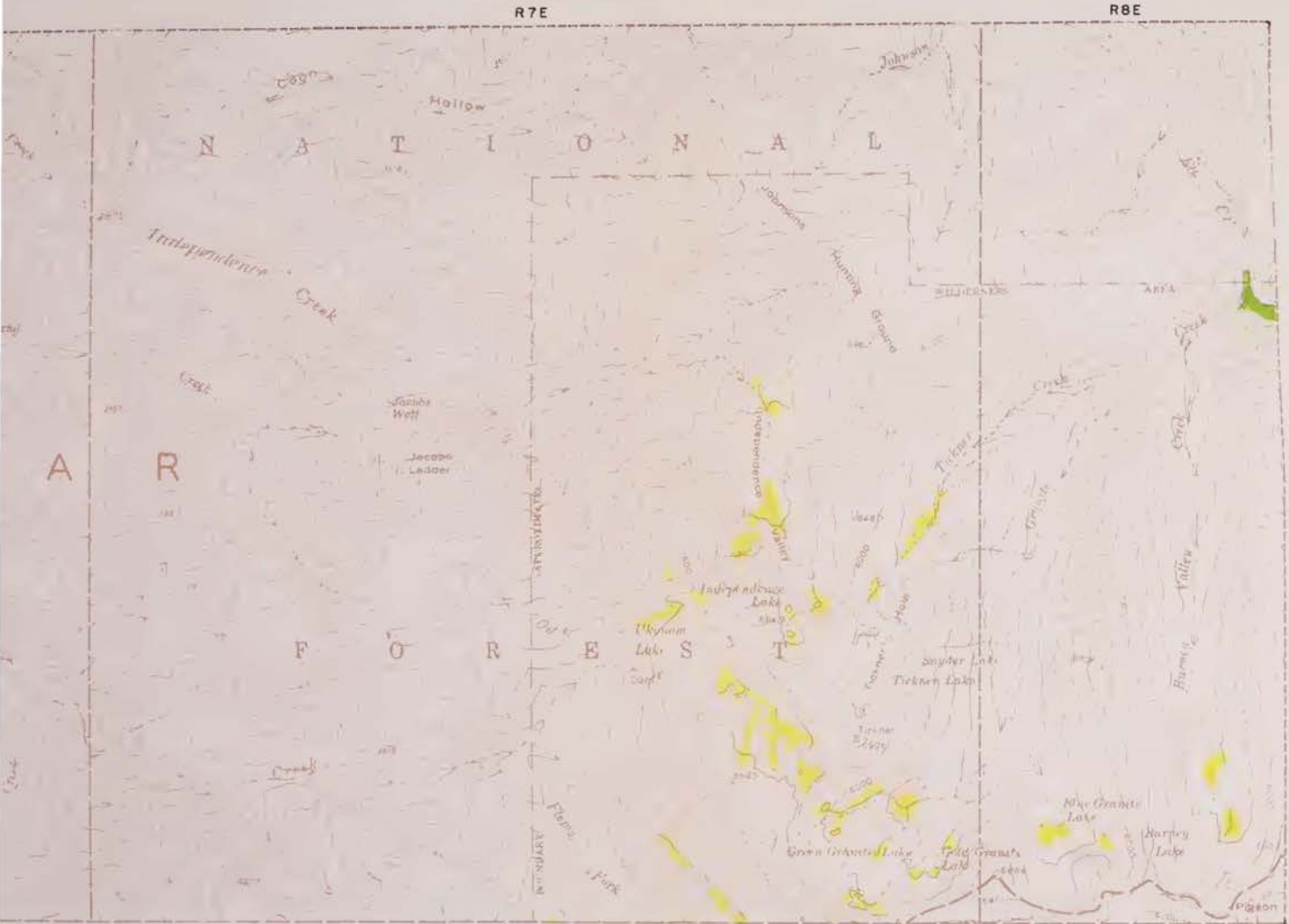

INDEX TO SHEETS



- LEGEND**
- HYDROGRAPHIC UNIT BOUNDARY
 - SUBUNIT BOUNDARY
 - SMOOTH LYING IRRIGABLE LANDS (VI)
 - GENTLY SLOPING OR UNDULATING IRRIGABLE LANDS (VII)
 - STEEPLY SLOPING IRRIGABLE LANDS (VIII)
 - IRRIGABLE LANDS BETTER SUITED FOR FOREST MANAGEMENT (IF)
 - PRESENT URBAN LANDS (U)
 - RECREATIONAL LANDS (RI)





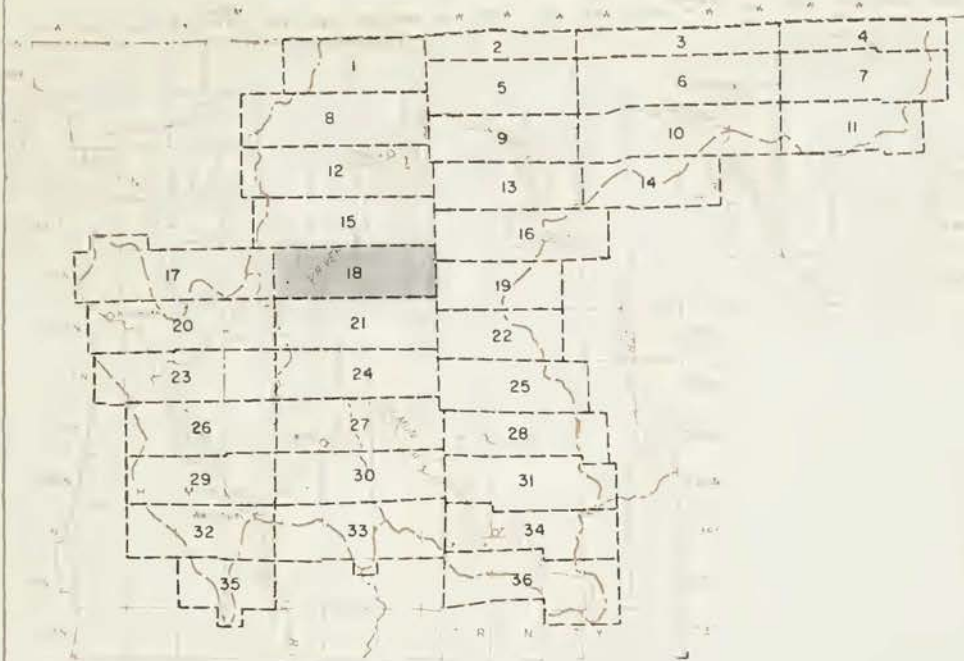



STATE OF CALIFORNIA
 THE RESOURCES AGENCY OF CALIFORNIA
 DEPARTMENT OF WATER RESOURCES
 NORTHERN BRANCH
 LAND AND WATER USE
 KLAMATH RIVER HYDROGRAPHIC UNIT
CLASSIFICATION OF LANDS
 T 14 N, R 5 - 8 E H88M
 1958





INDEX TO SHEETS

LEGEND

-  HYDROGRAPHIC UNIT BOUNDARY
-  SUBUNIT BOUNDARY
-  SMOOTH LYING IRRIGABLE LANDS (V)
-  GENTLY SLOPING OR UNDULATING IRRIGABLE LANDS (H)
-  STEEPLY SLOPING IRRIGABLE LANDS (M)
-  IRRIGABLE LANDS BETTER SUITED FOR FOREST MANAGEMENT (F)
-  NONE
-  RECREATIONAL LANDS (R)

STATE OF CALIFORNIA
 THE RESOURCES AGENCY OF CALIFORNIA
 DEPARTMENT OF WATER RESOURCES
 NORTHERN BRANCH
 LAND AND WATER USE
 KLAMATH RIVER HYDROGRAPHIC UNIT
 CLASSIFICATION OF LANDS
 T 14 N, R 5-8 E HB&M
 1958



WR-18

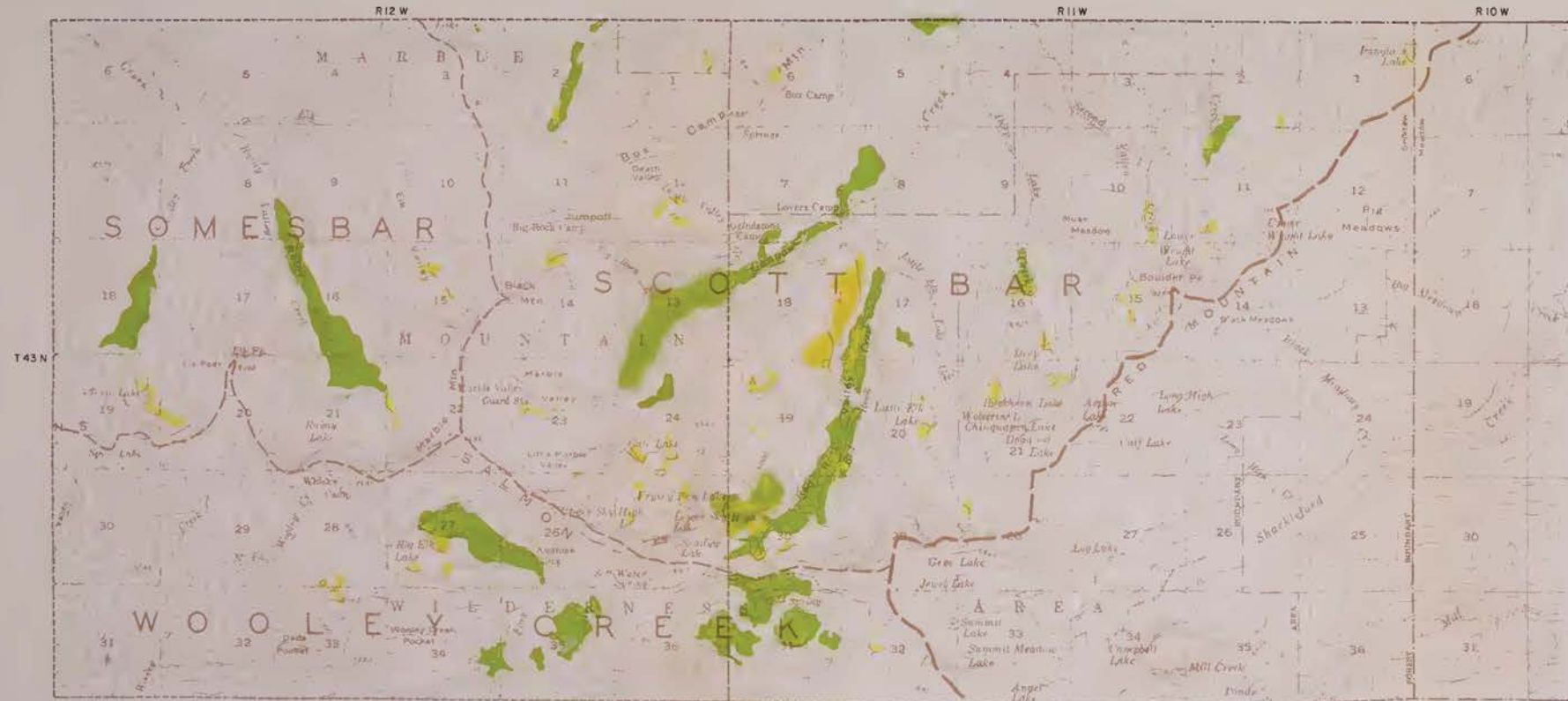

INDEX TO SHEETS



STATE OF CALIFORNIA
 THE RESOURCES AGENCY OF CALIFORNIA
 DEPARTMENT OF WATER RESOURCES
 NORTHERN BRANCH
 LAND AND WATER USE
 KLAMATH RIVER HYDROGRAPHIC UNIT
CLASSIFICATION OF LANDS
 T43 N, R10-12 W, MOBSM
 1958

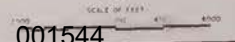



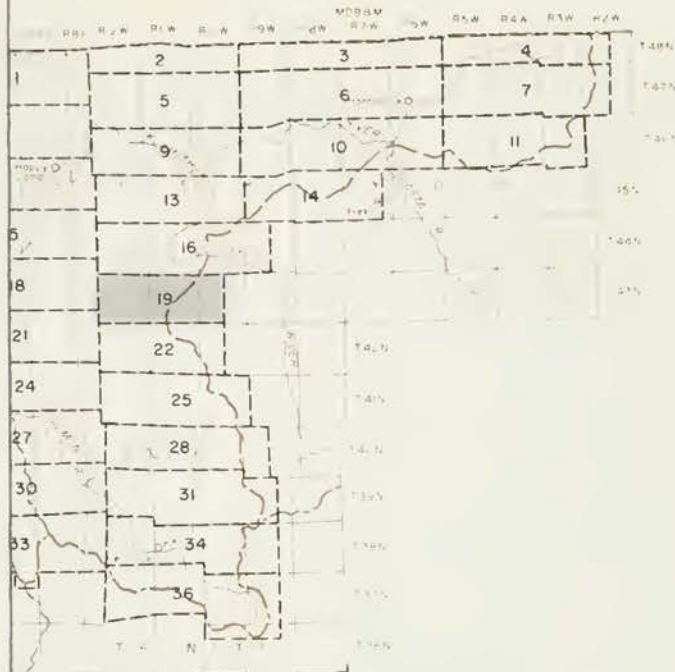





001544



INDEX TO SHEETS

LEGEND

-  HYDROGRAPHIC UNIT BOUNDARY
-  SUBUNIT BOUNDARY
-  SMOOTH LYING IRRIGABLE LANDS (V)
-  GENTLY SLOPING OR UNDULATING IRRIGABLE LANDS (H)
-  STEEPLY SLOPING IRRIGABLE LANDS (M)
-  IRRIGABLE LANDS BETTER SUITED FOR FOREST MANAGEMENT (F)
-  PRESENT URBAN LANDS (U)
-  RECREATIONAL LANDS (R)

STATE OF CALIFORNIA
 THE RESOURCES AGENCY OF CALIFORNIA
 DEPARTMENT OF WATER RESOURCES
 NORTHERN BRANCH

LAND AND WATER USE
 KLAMATH RIVER HYDROGRAPHIC UNIT

CLASSIFICATION OF LANDS

T 43 N, R 10-12 W MDB&M

1958



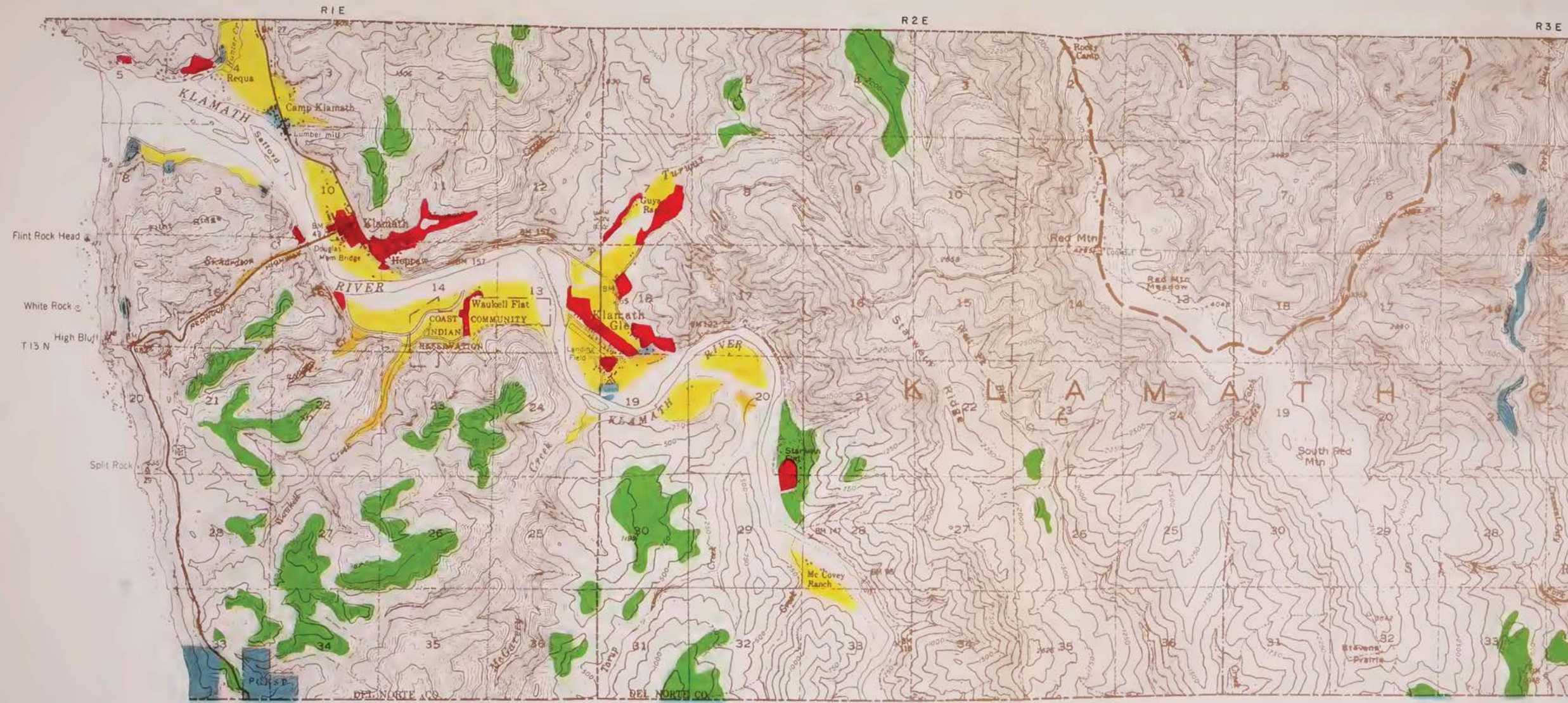

R 3 E

R 4 E

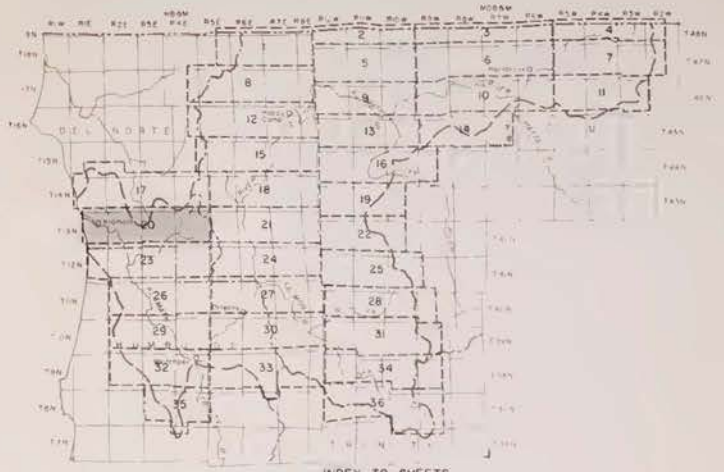

INDEX TO SHEETS



- LEGEND**
- HYDROGRAPHIC UNIT BOUNDARY
 - SUBUNIT BOUNDARY
 - SMOOTH LYING IRRIGABLE LANDS (I)
 - GENTLY SLOPING OR UNGULATED IRRIGABLE LANDS (II)
 - STEEPLY SLOPING IRRIGABLE LANDS (III)
 - IRRIGABLE LANDS BETTER SUITED FOR FOREST MANAGEMENT (F)
 - PRESENT URBAN LANDS (U)
 - RECREATIONAL LANDS (R)

STATE OF CALIFORNIA
 THE RESOURCES AGENCY OF CALIFORNIA
 DEPARTMENT OF WATER RESOURCES
 NORTHERN BRANCH
 LAND AND WATER USE
 KLAMATH RIVER HYDROGRAPHIC UNIT
CLASSIFICATION OF LANDS
 T 13 N, R 1 - 4 E H88M
 1958

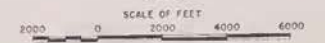

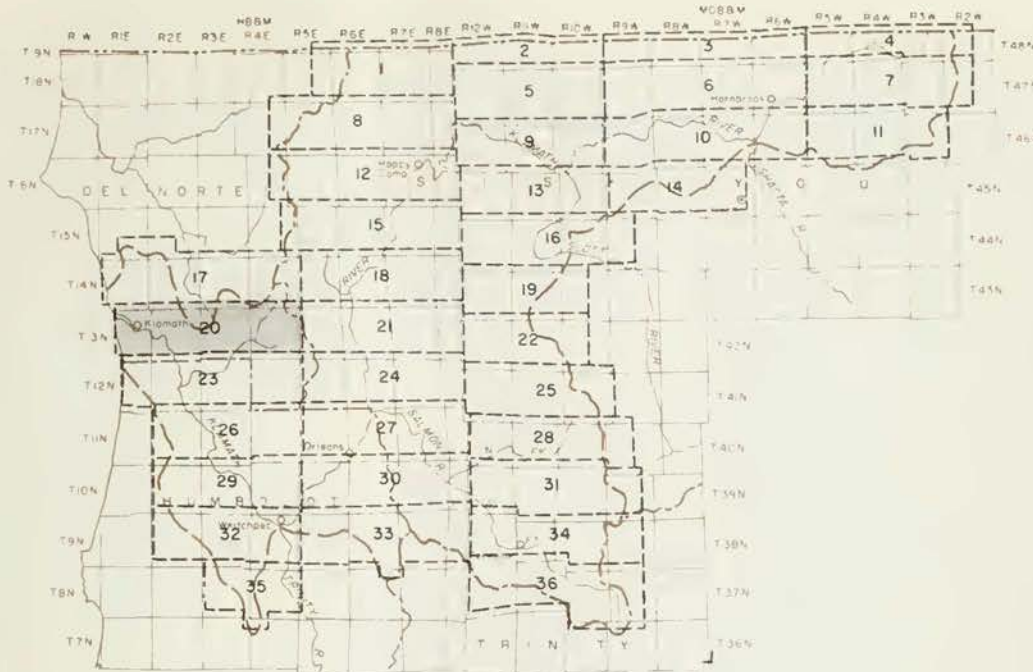









INDEX TO SHEETS



LEGEND

-  HYDROGRAPHIC UNIT BOUNDARY
-  SUBUNIT BOUNDARY
-  SMOOTH LYING IRRIGABLE LANDS (V)
-  GENTLY SLOPING OR UNOULATING IRRIGABLE LANDS (H)
-  STEEPLY SLOPING IRRIGABLE LANDS (M)
-  IRRIGABLE LANDS BETTER SUITED FOR FOREST MANAGEMENT (F)
-  PRESENT URBAN LANDS (U)
-  RECREATIONAL LANDS (R)

STATE OF CALIFORNIA
 THE RESOURCES AGENCY OF CALIFORNIA
 DEPARTMENT OF WATER RESOURCES
 NORTHERN BRANCH
 LAND AND WATER USE
 KLAMATH RIVER HYDROGRAPHIC UNIT
CLASSIFICATION OF LANDS
 T 13 N, R 1 - 4 E HB&M
 1958



R 5 E

R 6 E

T 13 N



R 7 E

R 8 E

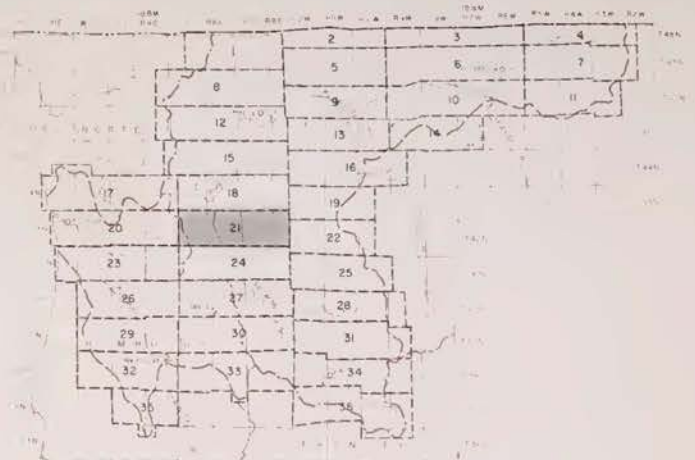
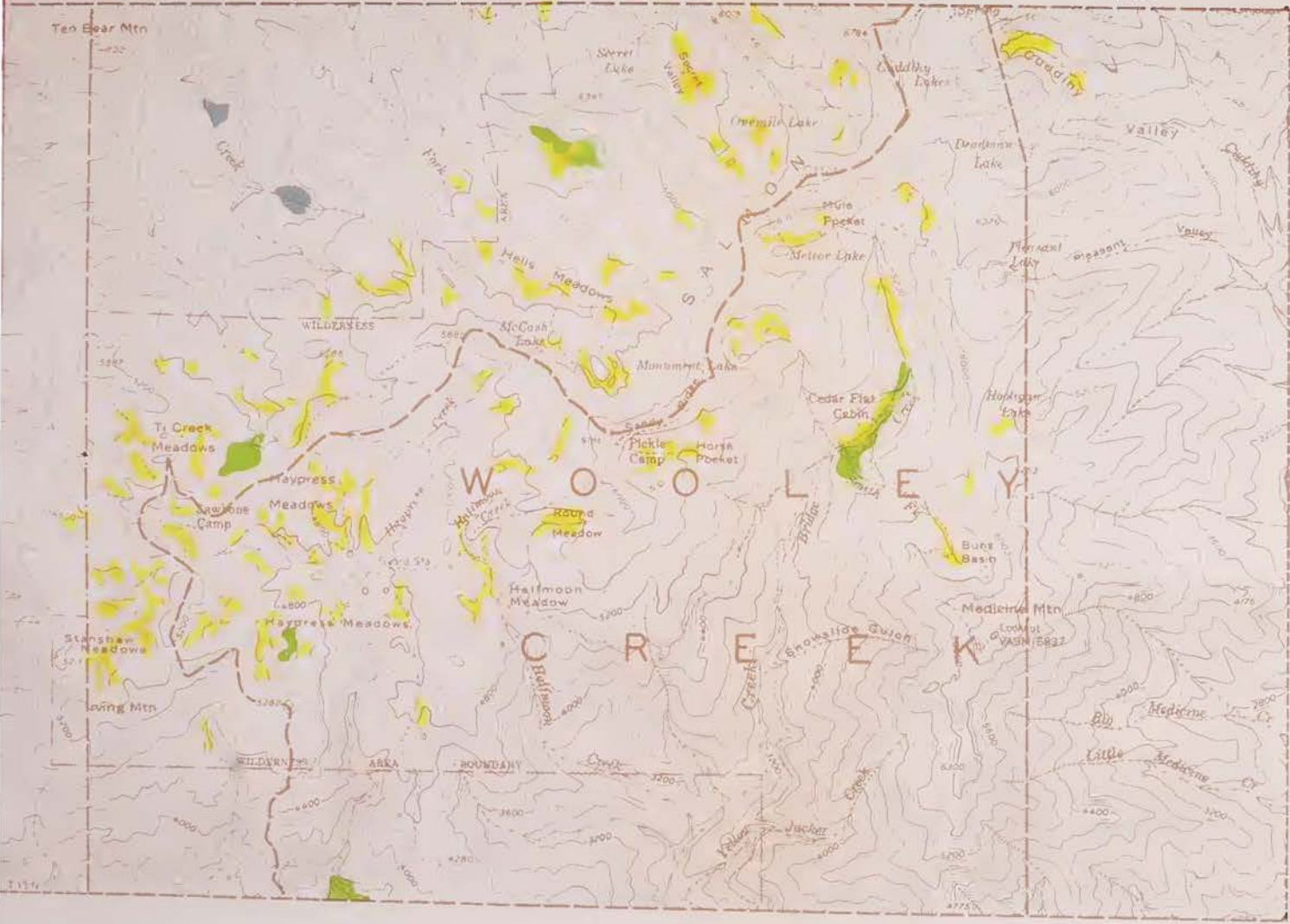

INDEX TO SHEETS



LEGEND

- HYDROGRAPHIC UNIT BOUNDARY
- SUBUNIT BOUNDARY
- SMOOTH LYING IRRIGABLE LANDS (1)
- GENTLY SLOPING OR UNDULATING IRRIGABLE LANDS (2)
- STEEPLY SLOPING IRRIGABLE LANDS (3)
- IRRIGABLE LANDS BETTER SUITED FOR FOREST MANAGEMENT (4)
- PRESENT URBAN LANDS (5)
- RECREATIONAL LANDS (6)

STATE OF CALIFORNIA
 THE RESOURCES AGENCY OF CALIFORNIA
 DEPARTMENT OF WATER RESOURCES
 NORTHERN BRANCH
 LAND AND WATER USE
 KLAMATH RIVER HYDROGRAPHIC UNIT
CLASSIFICATION OF LANDS
 T 13 N, R 5 - 8 E, H 88 M
 1958





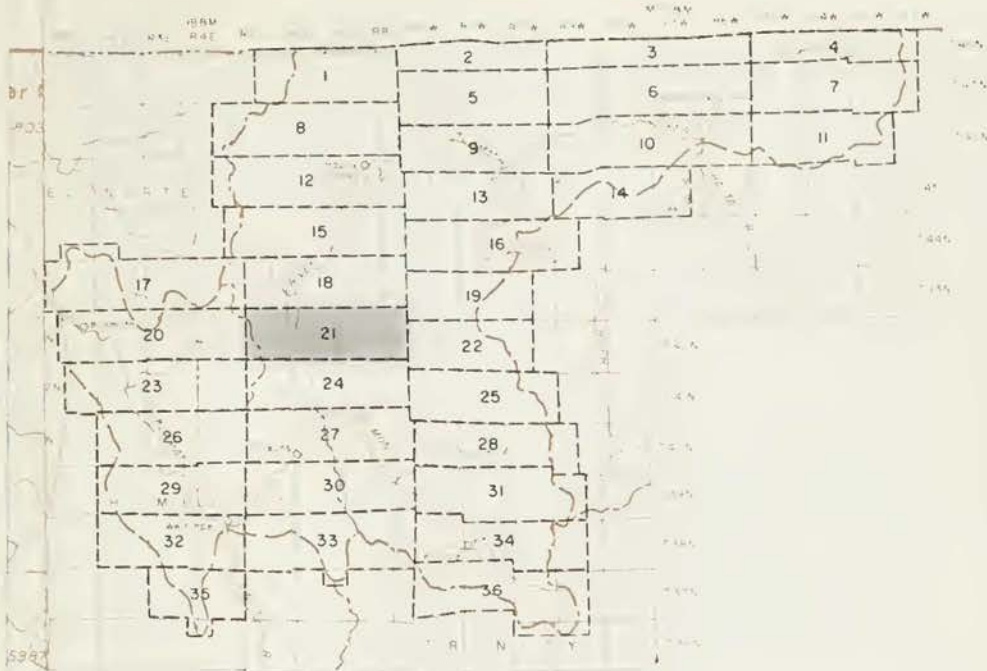









INDEX TO SHEETS

LEGEND

-  HYDROGRAPHIC UNIT BOUNDARY
-  SUBUNIT BOUNDARY
-  SMOOTH LYING IRRIGABLE LANDS (VI)
-  GENTLY SLOPING OR UNDULATING IRRIGABLE LANDS (H)
-  STEEPLY SLOPING IRRIGABLE LANDS (M)
-  IRRIGABLE LANDS BETTER SUITED FOR FOREST MANAGEMENT (F)
-  NONE
-  PRESENT URBAN LANDS (U)
-  RECREATIONAL LANDS (R)

STATE OF CALIFORNIA
 THE RESOURCES AGENCY OF CALIFORNIA
 DEPARTMENT OF WATER RESOURCES
 NORTHERN BRANCH

LAND AND WATER USE
 KLAMATH RIVER HYDROGRAPHIC UNIT

CLASSIFICATION OF LANDS

T 13 N, R 5 - 6 E H 86 M
 1958



WR-18

R 12 W

R 11 W

R 10 W

T 42 N

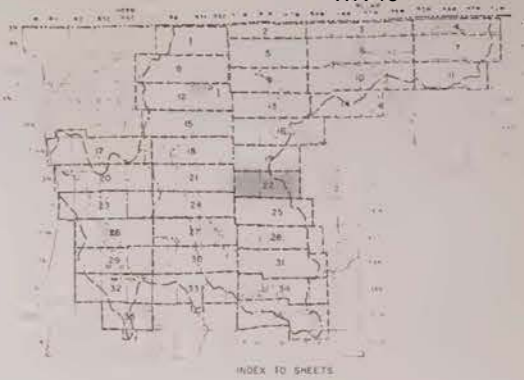
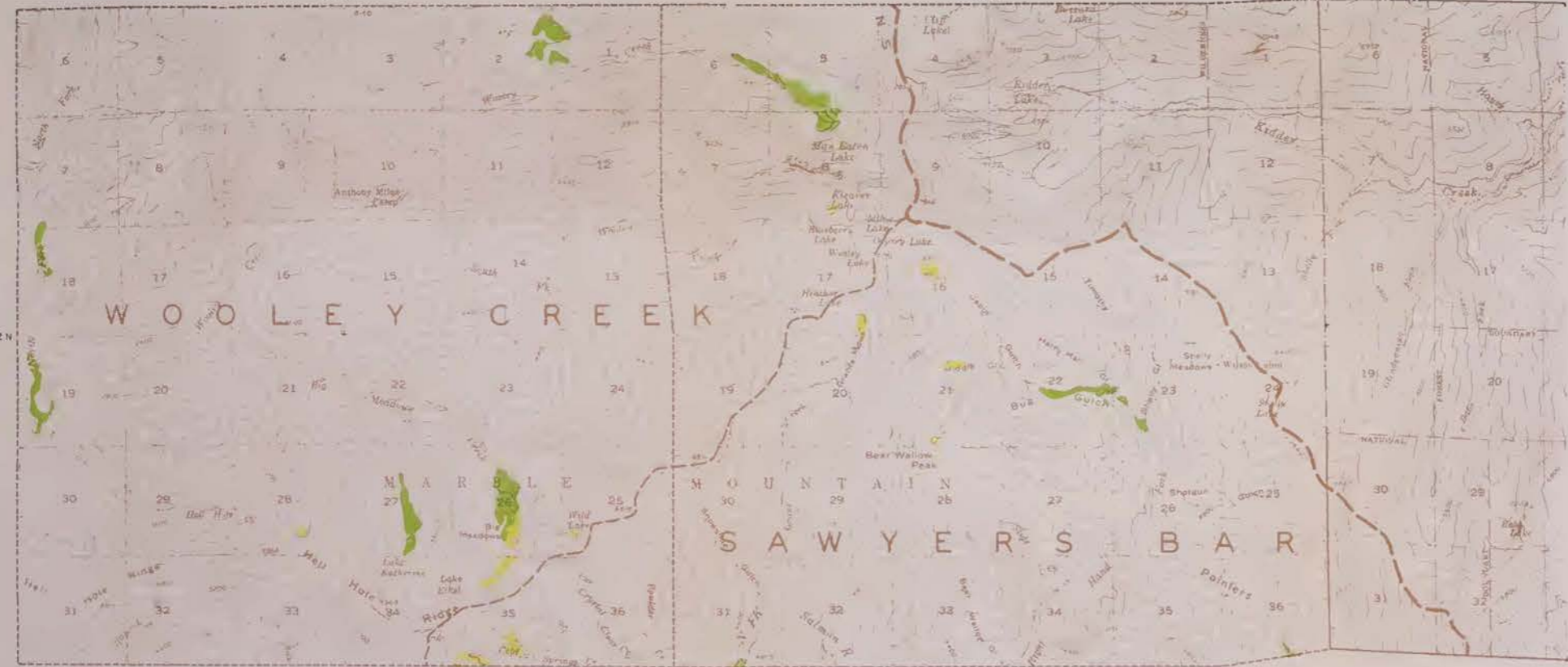

- LEGEND**
- HYDROGRAPHIC UNIT BOUNDARY
 - COUNTY BOUNDARY
 - NATIONAL FOREST (LAND 1)
 - STATE LANDS (LAND 2)
 - COUNTY LANDS (LAND 3)
 - FEDERAL LANDS (LAND 4)
 - PRIVATE LANDS (LAND 5)
 - NATIONAL LANDS (LAND 6)





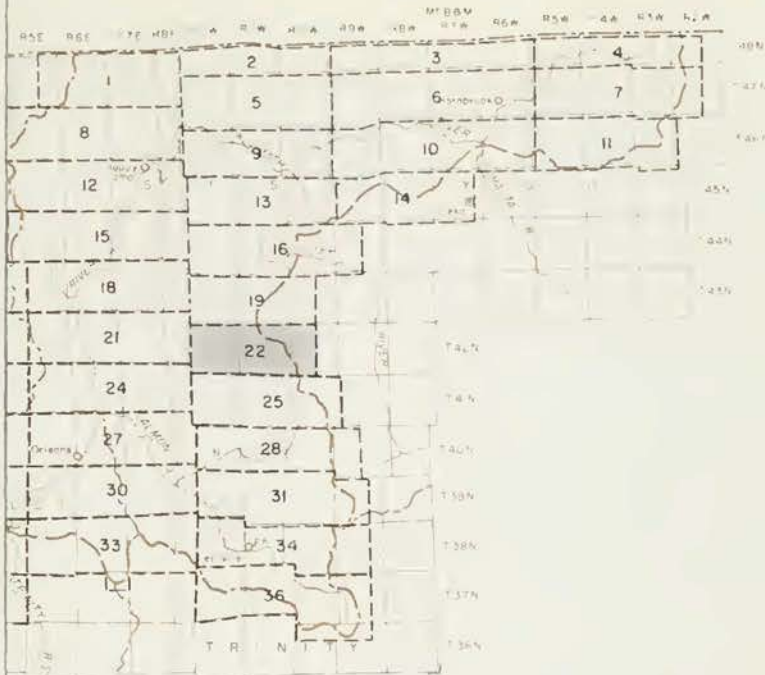



STATE OF CALIFORNIA
 THE RESOURCES AGENCY OF CALIFORNIA
 DEPARTMENT OF WATER RESOURCES
 NORTHERN BRANCH
 LAND AND WATER USE
 KLAMATH RIVER HYDROGRAPHIC UNIT
CLASSIFICATION OF LANDS
 T 42 N, R 10-12 W, M 088 M
 1958

SCALE OF FEET
 0 100 200 300 400 500 600 700 800 900 1000
001556



INDEX TO SHEETS

LEGEND

-  HYDROGRAPHIC UNIT BOUNDARY
-  SUBUNIT BOUNDARY
-  SMOOTH LYING IRRIGABLE LANDS (V)
-  GENTLY SLOPING OR UNCLATING IRRIGABLE LANDS (H)
-  STEEPLY SLOPING IRRIGABLE LANDS (M)
-  IRRIGABLE LANDS BETTER SUITED FOR FOREST MANAGEMENT (F)
-  PRESENT URBAN LANDS (U)
-  RECREATIONAL LANDS (R)

STATE OF CALIFORNIA
 THE RESOURCES AGENCY OF CALIFORNIA
 DEPARTMENT OF WATER RESOURCES
 NORTHERN BRANCH

LAND AND WATER USE
 KLAMATH RIVER HYDROGRAPHIC UNIT

CLASSIFICATION OF LANDS

T 42 N, R 10-12 W MDB&M

1958

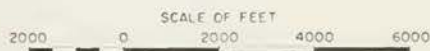

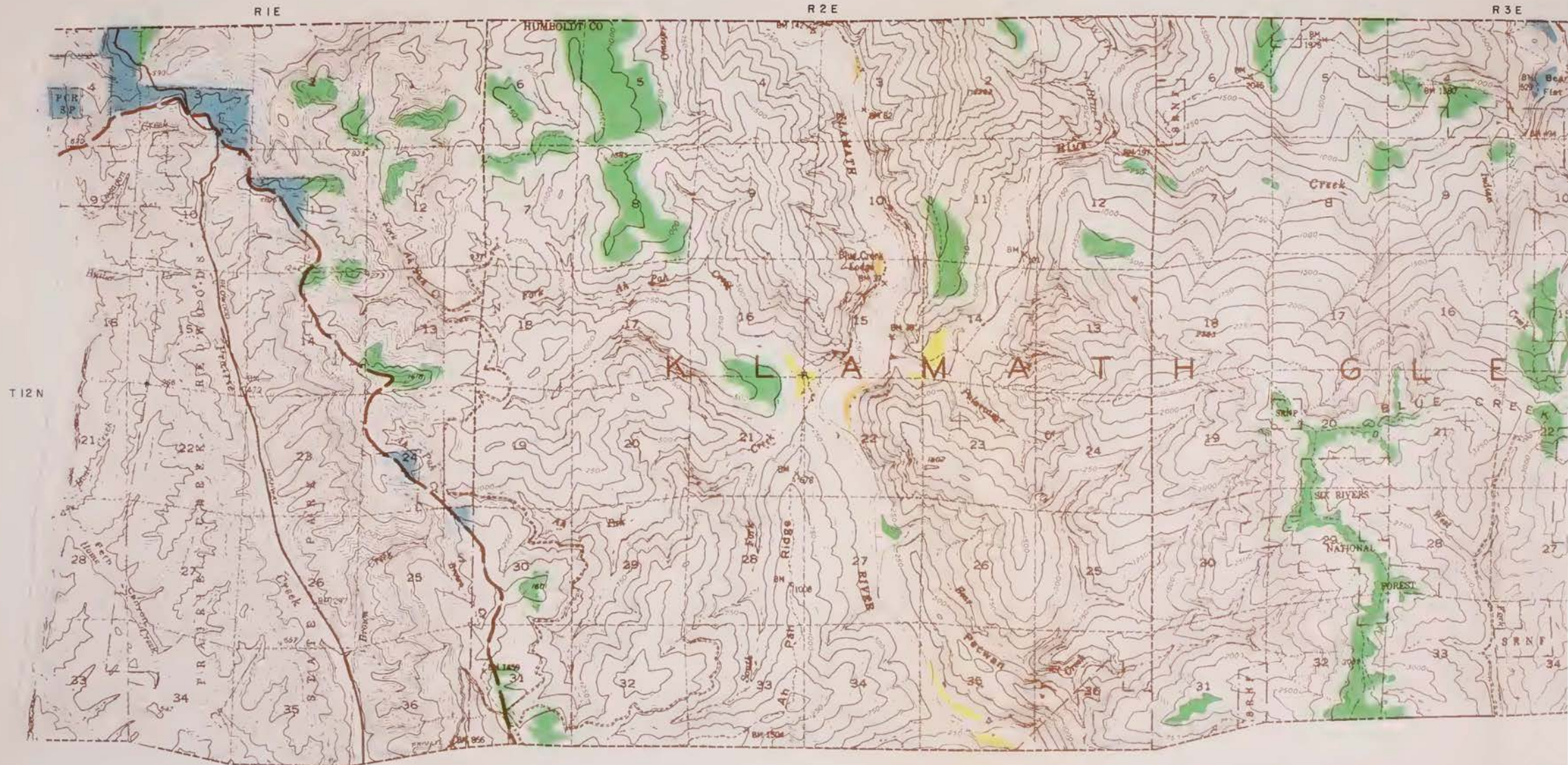

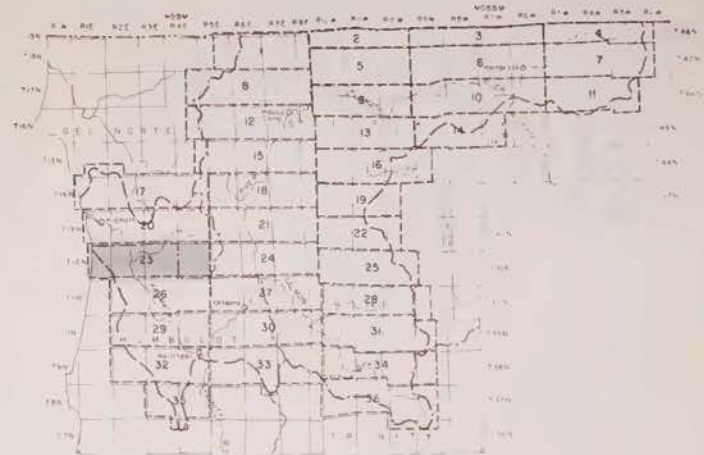
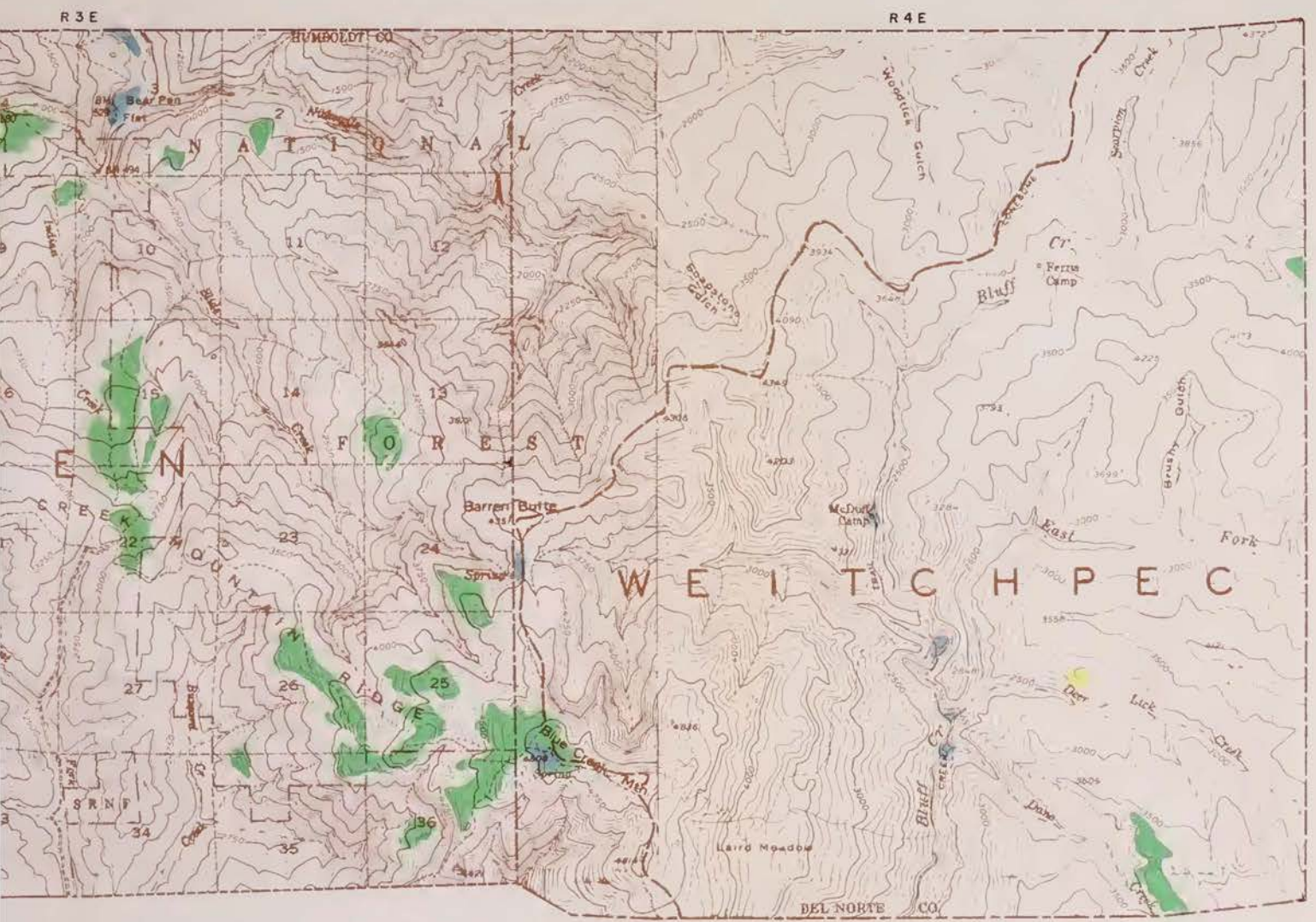

- LEGEND
- HYDROGRAPHIC UNIT BOUNDARY
 - SUBUNIT BOUNDARY
 - GENTLY SLOPING IRRIGABLE LANDS (I)
 - DENTLY SLOPING OR LAQUEBRAD IRRIGABLE LANDS (II)
 - STEEPLY SLOPING IRRIGABLE LANDS (III)
 - IRRIGABLE LANDS BETTER SUITED FOR FOREST MANAGEMENT (F)
 - PRESENT URBAN LANDS (U)
 - RECREATIONAL LANDS (R)



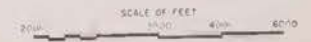

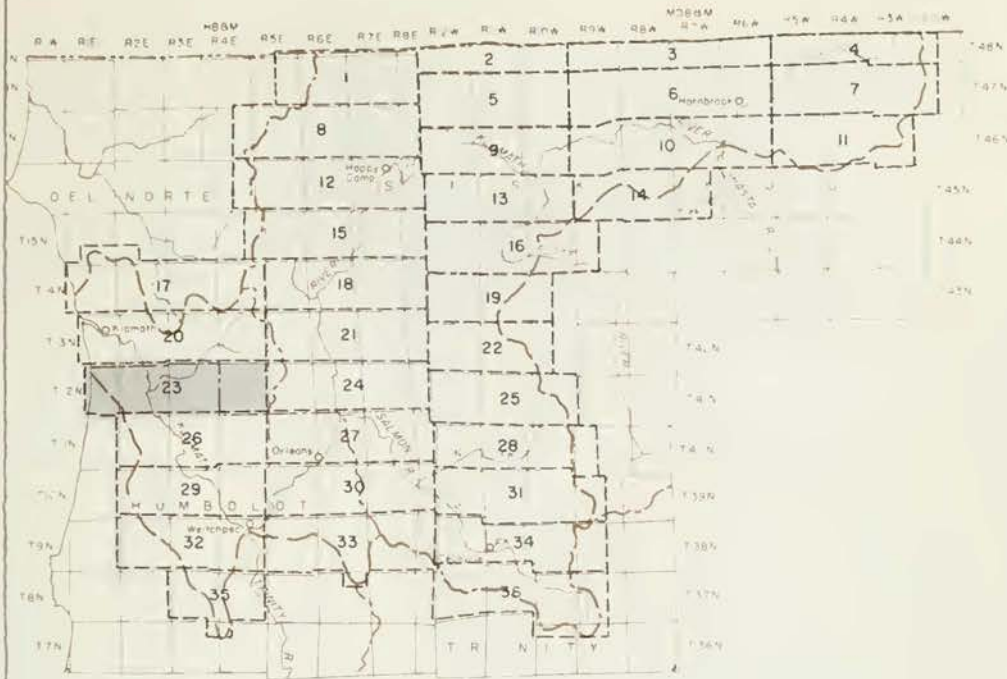



STATE OF CALIFORNIA
 THE RESOURCES AGENCY OF CALIFORNIA
 DEPARTMENT OF WATER RESOURCES
 NORTHERN BRANCH
 LAND AND WATER USE
 KLAMATH RIVER HYDROGRAPHIC UNIT
CLASSIFICATION OF LANDS
 T 12 N, R 1 - 4 E H 88 M
 1958





INDEX TO SHEETS

LEGEND

-  HYDROGRAPHIC UNIT BOUNDARY
-  SUBUNIT BOUNDARY
-  SMOOTH LYING IRRIGABLE LANDS (VI)
-  GENTLY SLOPING OR UNDULATING IRRIGABLE LANDS (HI)
-  STEEPLY SLOPING IRRIGABLE LANDS (MI)
-  IRRIGABLE LANDS BETTER SUITED FOR FOREST MANAGEMENT (FI)
-  PRESENT URBAN LANDS (UI)
-  RECREATIONAL LANDS (RI)

STATE OF CALIFORNIA
 THE RESOURCES AGENCY OF CALIFORNIA
 DEPARTMENT OF WATER RESOURCES
 NORTHERN BRANCH

LAND AND WATER USE
 KLAMATH RIVER HYDROGRAPHIC UNIT

CLASSIFICATION OF LANDS

T 12 N, R 1-4 E H 88M

1958



R5E

R6E

T12N

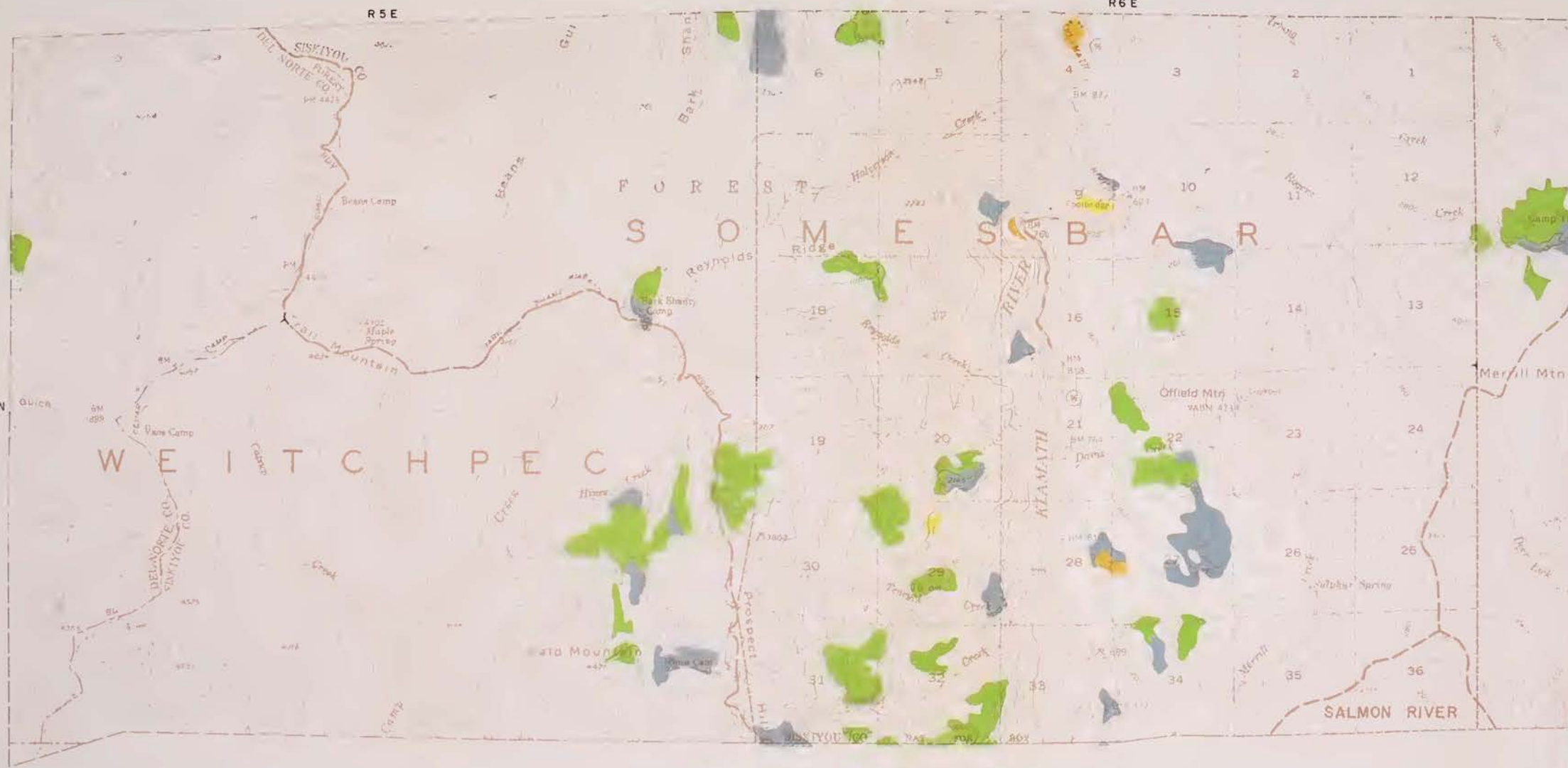

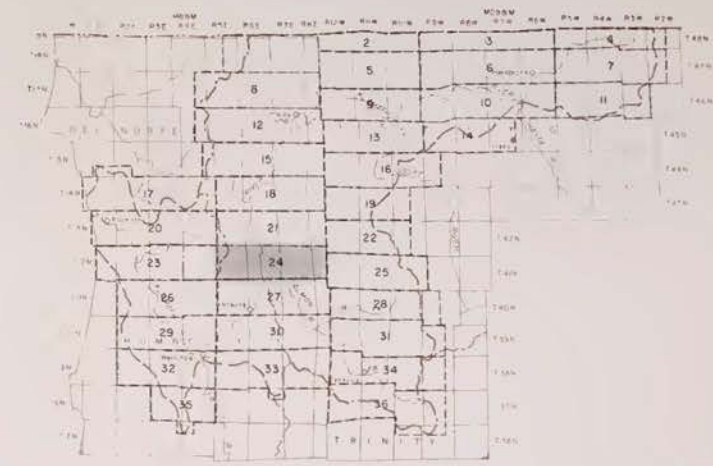
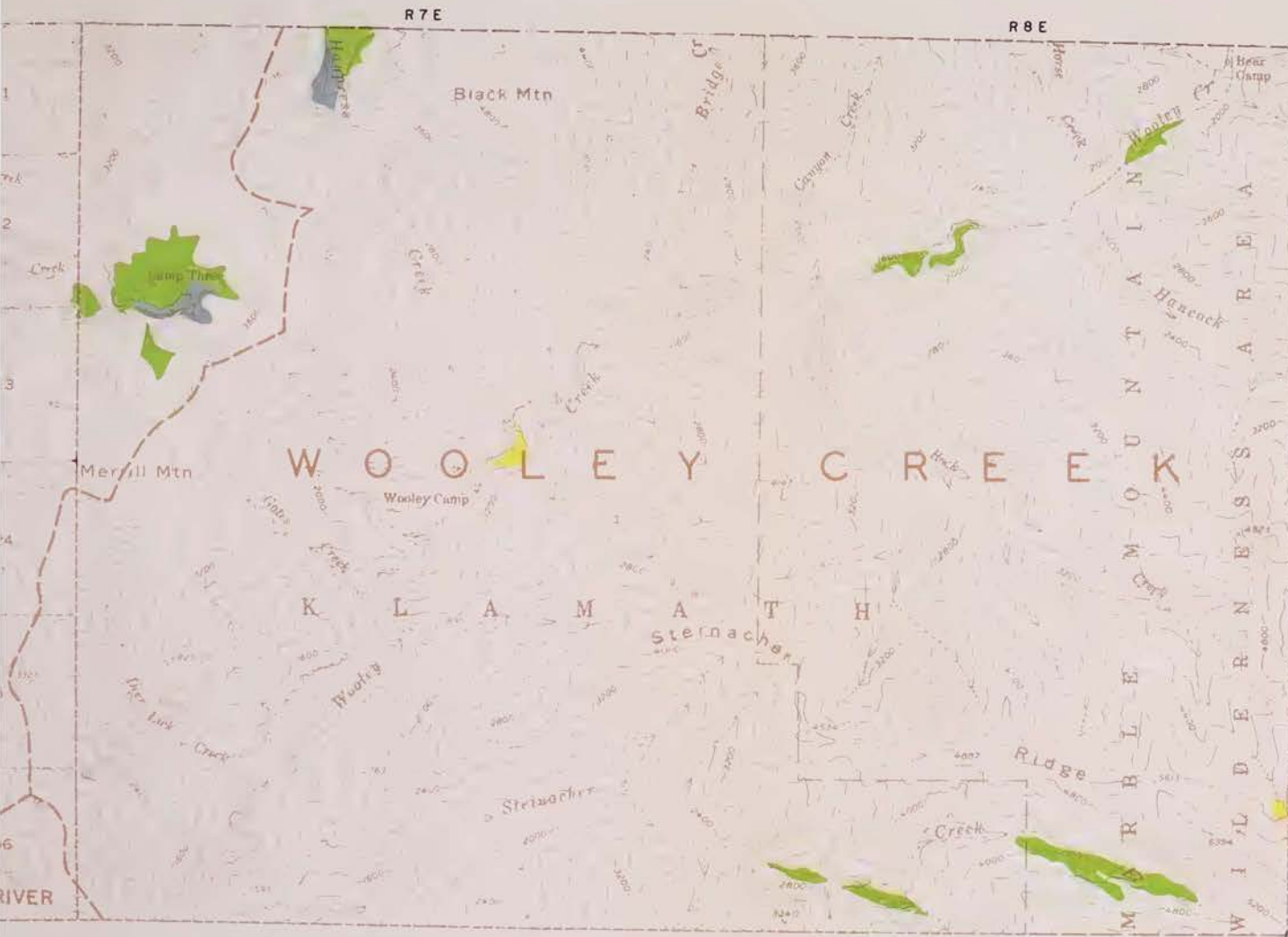

INDEX TO SHEETS



- LEGEND**
- HYDROGRAPHIC UNIT BOUNDARY
 - SUBUNIT BOUNDARY
 - SMOOTH LYING IRRIGABLE LANDS (1)
 - GENTLY SLOPING OR UNDULATING IRRIGABLE LANDS (2)
 - STEEPLY SLOPING IRRIGABLE LANDS (3)
 - IRRIGABLE LANDS BETTER SUITED FOR FOREST MANAGEMENT (4)
 - PRESENT URBAN LANDS (U)
 - RECREATIONAL LANDS (R)

STATE OF CALIFORNIA
 THE RESOURCES AGENCY OF CALIFORNIA
 DEPARTMENT OF WATER RESOURCES
 NORTHERN BRANCH
 LAND AND WATER USE
 KLAMATH RIVER HYDROGRAPHIC UNIT
CLASSIFICATION OF LANDS
 T12 N, R5 - 8 E H'B&M
 1958

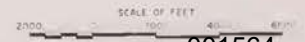

WR-18

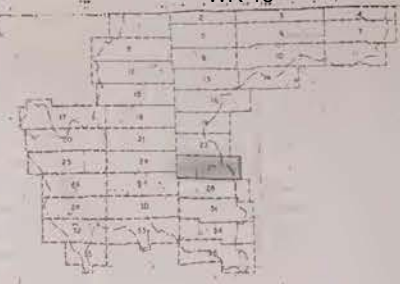
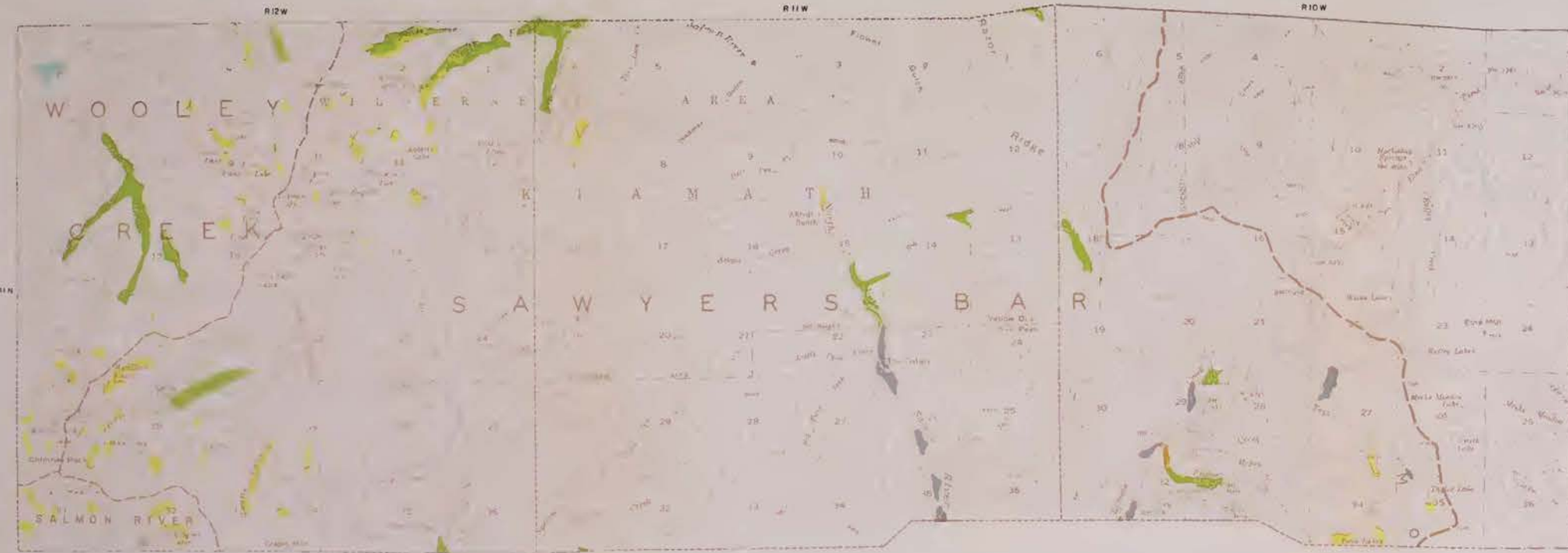

INDEX TO SHEETS

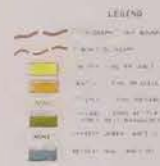



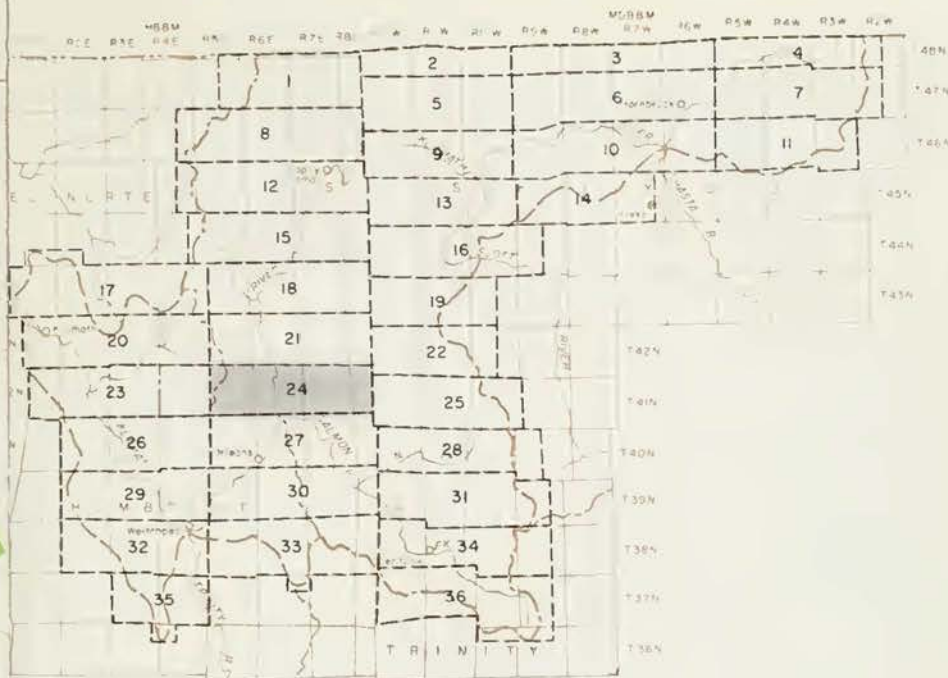





STATE OF CALIFORNIA
 THE RESOURCE AGENCY OF CALIFORNIA
 DEPARTMENT OF WATER RESOURCES
 NORTHERN BRANCH
 LAND AND WATER USE
 KLAMATH RIVER HYDROGRAPHIC UNIT
 CLASSIFICATION OF LANDS
 T. R. R. 10-12 W. 1006 W.
 1958



INDEX TO SHEETS

LEGEND

-  HYDROGRAPHIC UNIT BOUNDARY
-  SUBUNIT BOUNDARY
-  SMOOTH LYING IRRIGABLE LANDS (V)
-  GENTLY SLOPING OR UNDULATING IRRIGABLE LANDS (H)
-  STEEPLY SLOPING IRRIGABLE LANDS (M)
-  IRRIGABLE LANDS BETTER SUITED FOR FOREST MANAGEMENT (F)
-  PRESENT URBAN LANDS (U)
-  RECREATIONAL LANDS (R)

STATE OF CALIFORNIA
 THE RESOURCES AGENCY OF CALIFORNIA
 DEPARTMENT OF WATER RESOURCES
 NORTHERN BRANCH

LAND AND WATER USE
 KLAMATH RIVER HYDROGRAPHIC UNIT

CLASSIFICATION OF LANDS

T12 N, R5 - 6 E H'88M
 1958



WR-18



INDEX TO SHEETS







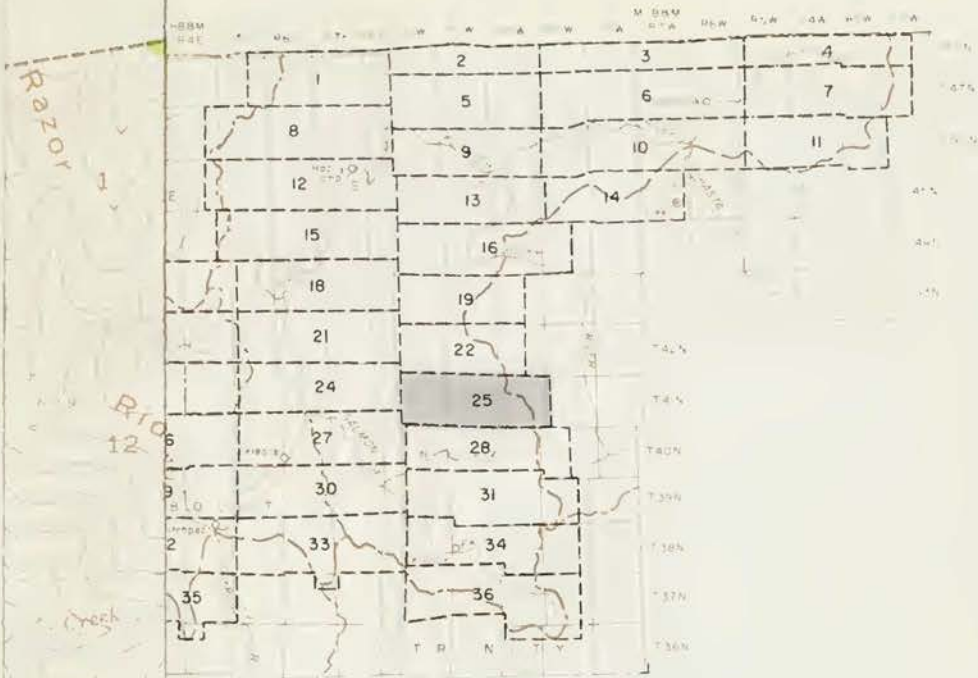



STATE OF OREGON
 THE RESOURCE AGENCY OF OREGON
 DEPARTMENT OF WATER RESOURCES
 NORTHERN BRANCH
 LAND AND WATER USE
 KLAMATH RIVER HYDROGRAPHIC UNIT
 CLASSIFICATION OF LANDS
 T11N, R2E-4E W86M
 1958

001570



INDEX TO SHEETS

LEGEND

-  HYDROGRAPHIC UNIT BOUNDARY
-  SUBUNIT BOUNDARY
-  SMOOTH LYING IRRIGABLE LANDS (V)
-  GENTLY SLOPING OR UNDULATING IRRIGABLE LANDS (H)
-  STEEPLY SLOPING IRRIGABLE LANDS (M)
-  IRRIGABLE LANDS BETTER SUITED FOR FOREST MANAGEMENT (F)
-  PRESENT URBAN LANDS (U)
-  RECREATIONAL LANDS (R)

STATE OF CALIFORNIA
 THE RESOURCES AGENCY OF CALIFORNIA
 DEPARTMENT OF WATER RESOURCES
 NORTHERN BRANCH

LAND AND WATER USE
 KLAMATH RIVER HYDROGRAPHIC UNIT
 CLASSIFICATION OF LANDS

T 41 N, R 10-12 W MDB&M

1958

SCALE OF FEET

2000 0 2000 4000 6000

R5E

R6E

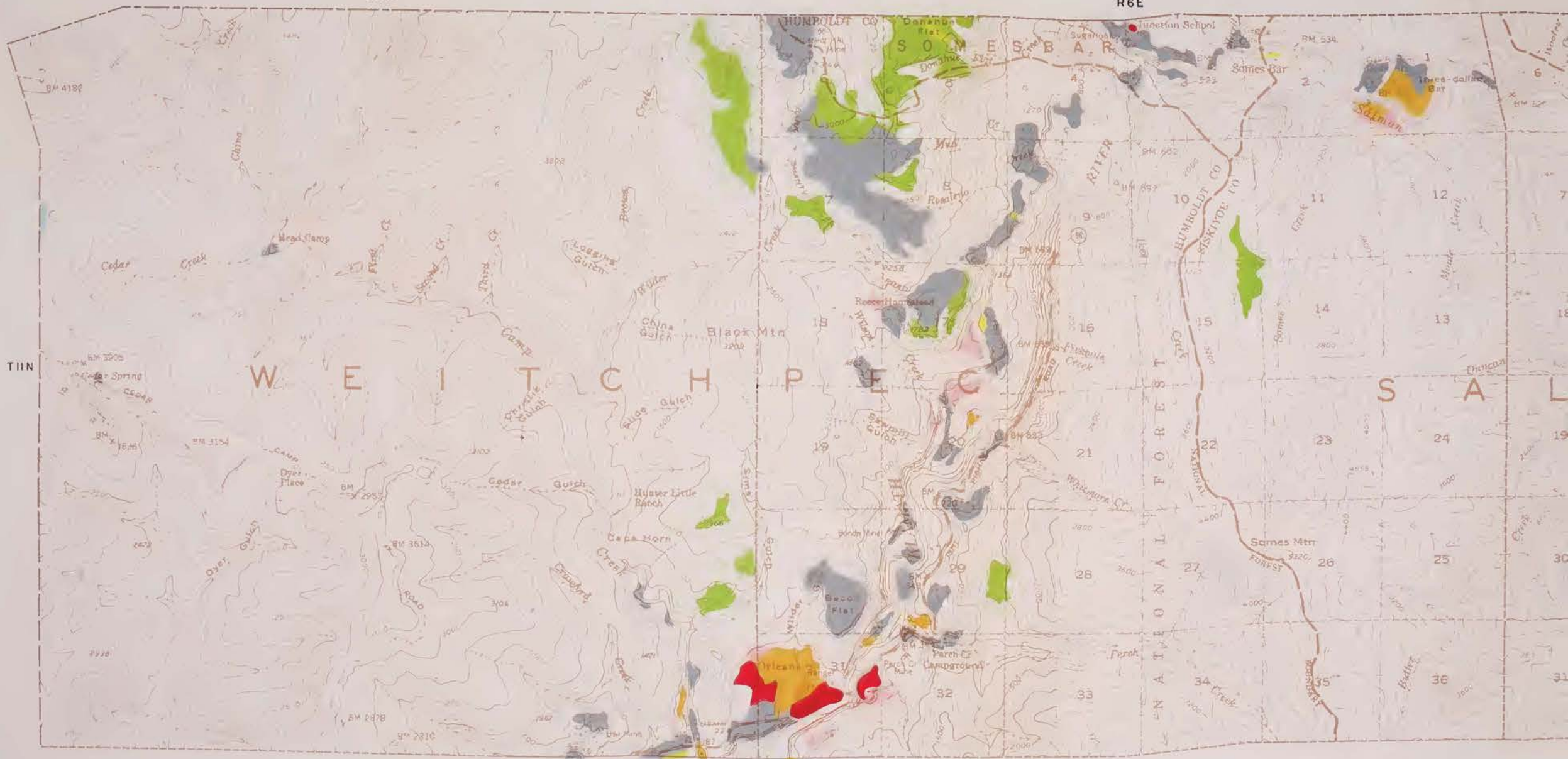

T11N

WEST PITCH

SAL

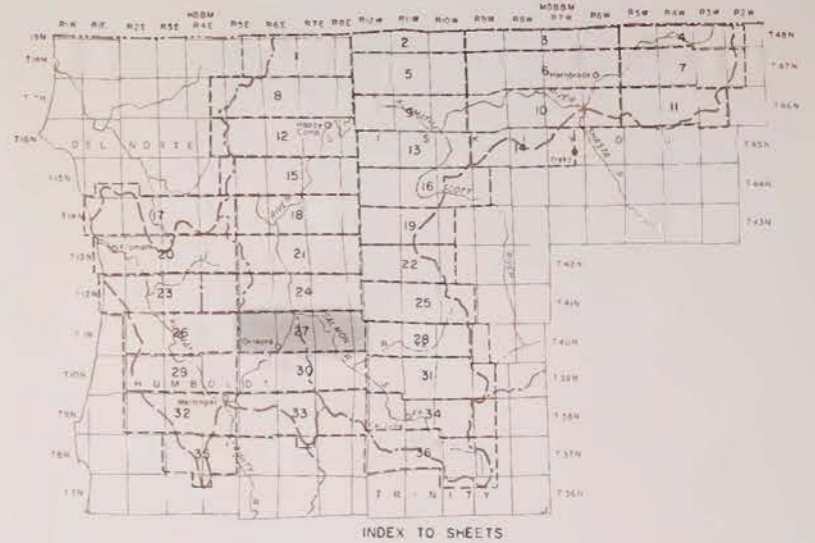
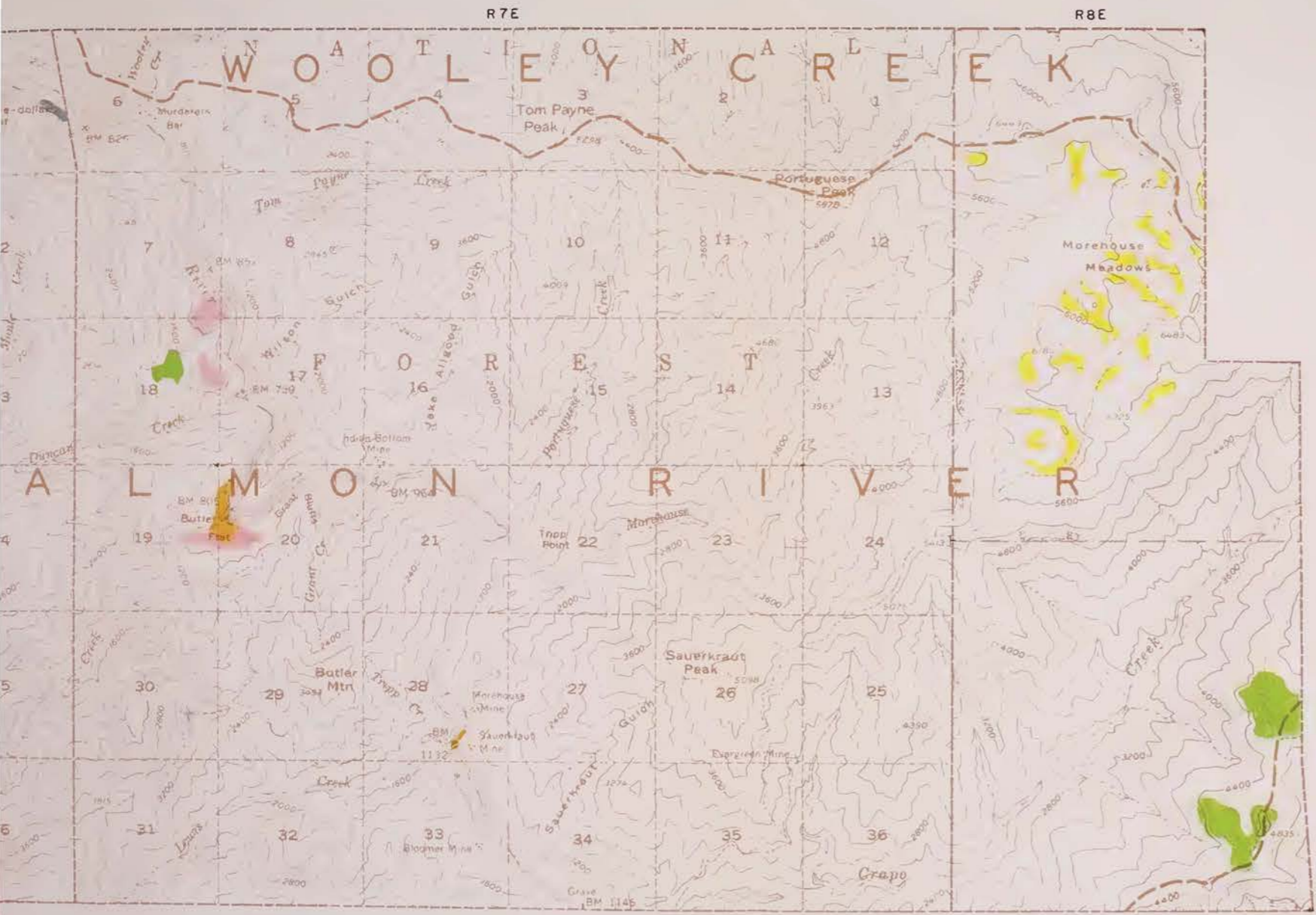

- LEGEND**
- HYDROGRAPHIC UNIT BOUNDARY
 - SUBUNIT BOUNDARY
 - SMOOTH-LYING IRRIGABLE LANDS (VI)
 - GENTLY SLOPING OR UNDOULATING IRRIGABLE LANDS (III)
 - STEEPLY SLOPING IRRIGABLE LANDS (III)
 - IRRIGABLE LANDS BETTER SUITED FOR FOREST MANAGEMENT (FI)
 - PRESENT URBAN LANDS (UI)
 - RECREATIONAL LANDS (RI)

STATE OF CALIFORNIA
 THE RESOURCES AGENCY OF CALIFORNIA
 DEPARTMENT OF WATER RESOURCES
 NORTHERN BRANCH
 LAND AND WATER USE
 KLAMATH RIVER HYDROGRAPHIC UNIT
CLASSIFICATION OF LANDS
 T 11 N, R 5 - E H 88 M
 1958

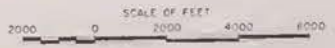

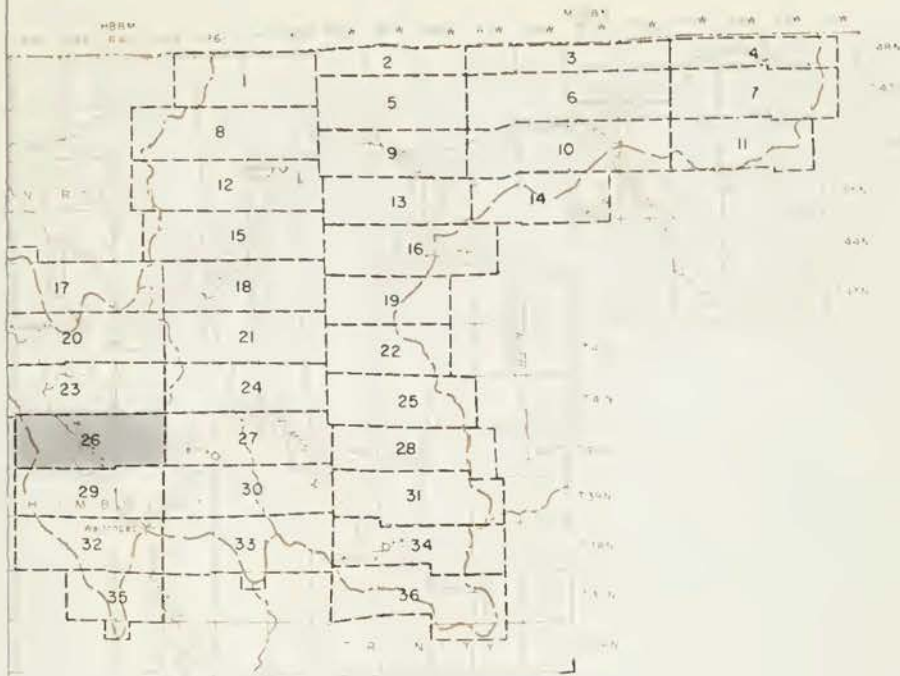

INDEX TO SHEETS

LEGEND

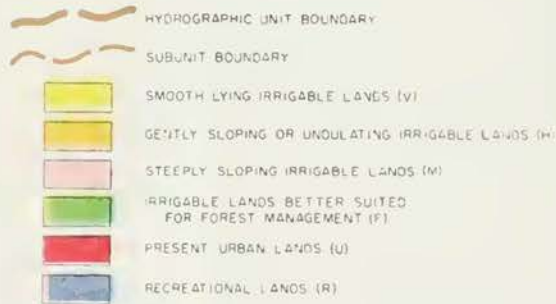

STATE OF CALIFORNIA
 THE RESOURCES AGENCY OF CALIFORNIA
 DEPARTMENT OF WATER RESOURCES
 NORTHERN BRANCH

LAND AND WATER USE
 KLAMATH RIVER HYDROGRAPHIC UNIT

CLASSIFICATION OF LANDS

T 11 N, R 2-4 E H B & M

1958



R12W

R11W

T40N

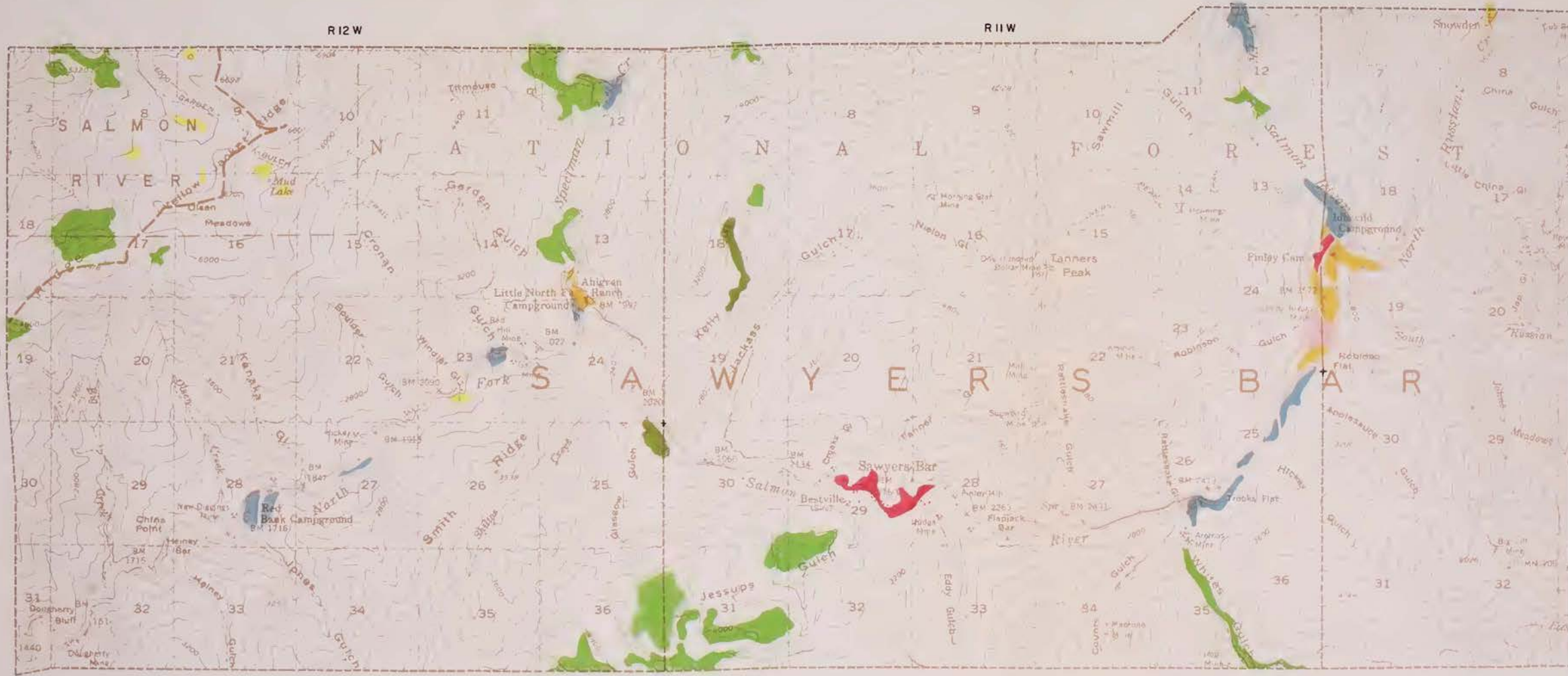

R10W

R9W

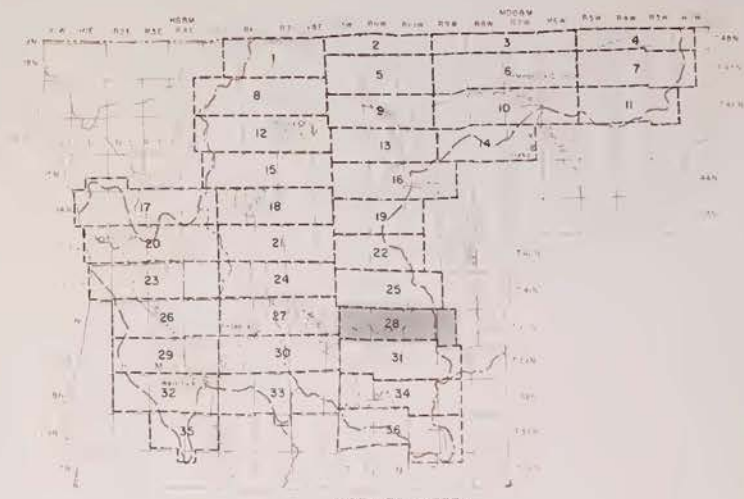
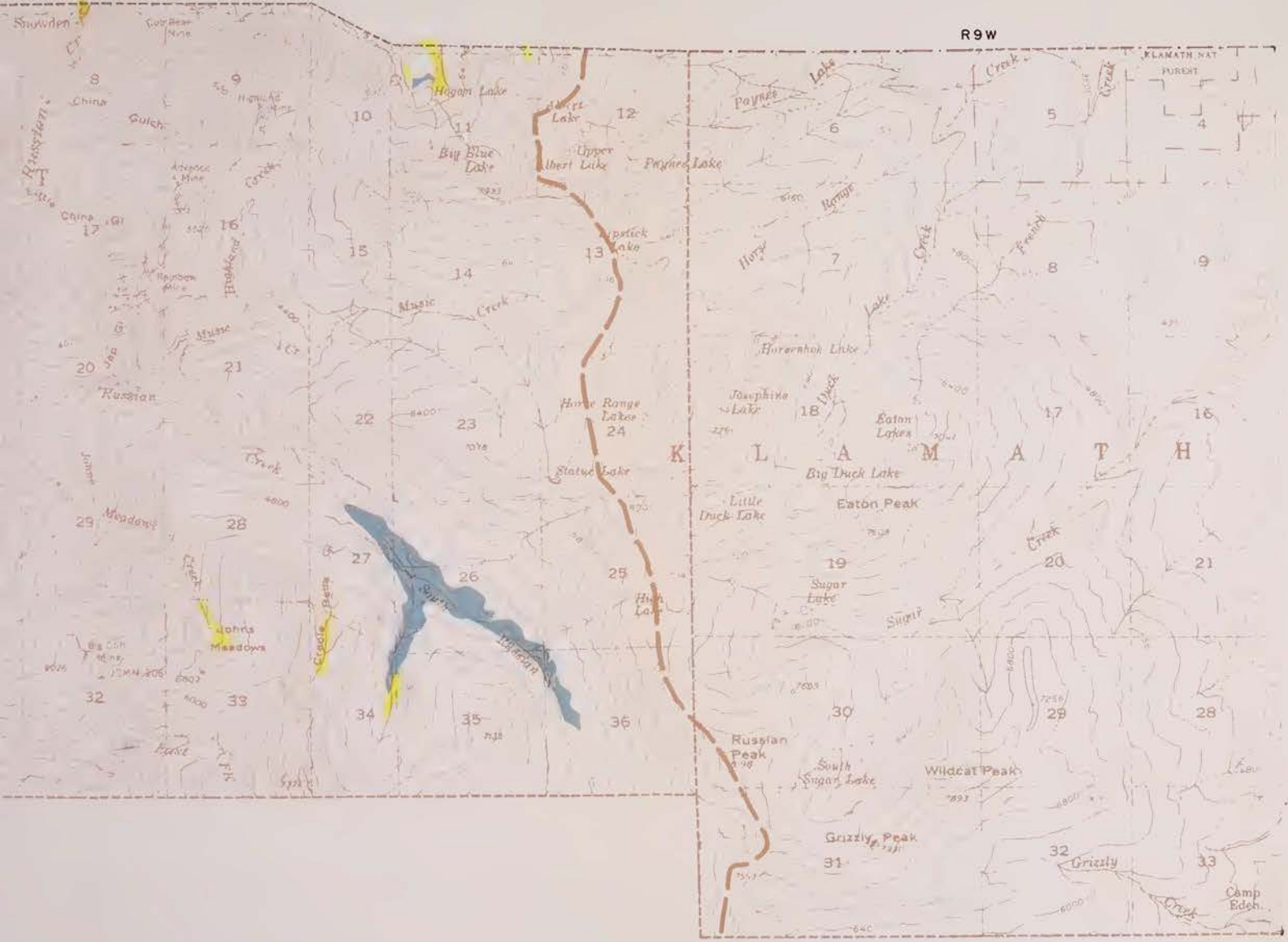



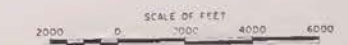

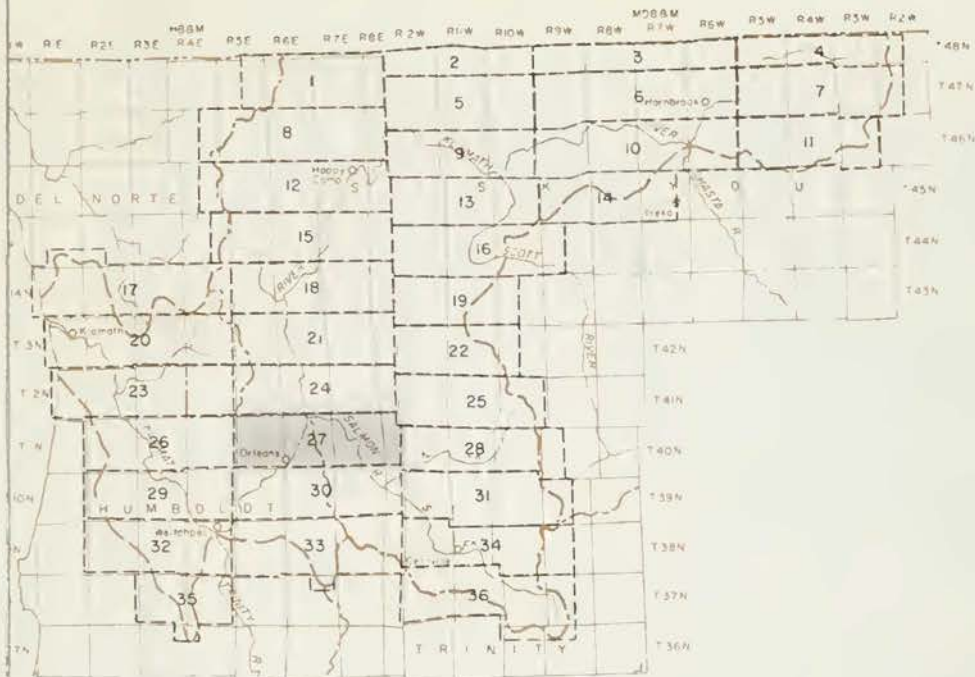



STATE OF CALIFORNIA
 THE RESOURCES AGENCY OF CALIFORNIA
 DEPARTMENT OF WATER RESOURCES
 NORTHERN BRANCH
 LAND AND WATER USE
 KLAMATH RIVER HYDROGRAPHIC UNIT
CLASSIFICATION OF LANDS
 T 40 N, R 9-12 W MDBBM
 1958





INDEX TO SHEETS

LEGEND

-  HYDROGRAPHIC UNIT BOUNDARY
-  SUBUNIT BOUNDARY
-  SMOOTH LYING IRRIGABLE LANDS (V)
-  GENTLY SLOPING OR UNDULATING IRRIGABLE LANDS (H)
-  STEEPLY SLOPING IRRIGABLE LANDS (W)
-  IRRIGABLE LANDS BETTER SUITED FOR FOREST MANAGEMENT (F)
-  PRESENT URBAN LANDS (U)
-  RECREATIONAL LANDS (R)

STATE OF CALIFORNIA
 THE RESOURCES AGENCY OF CALIFORNIA
 DEPARTMENT OF WATER RESOURCES
 NORTHERN BRANCH

LAND AND WATER USE
 KLAMATH RIVER HYDROGRAPHIC UNIT

CLASSIFICATION OF LANDS

T 11 N, R 5-8 E HB&M

1958



WR-18

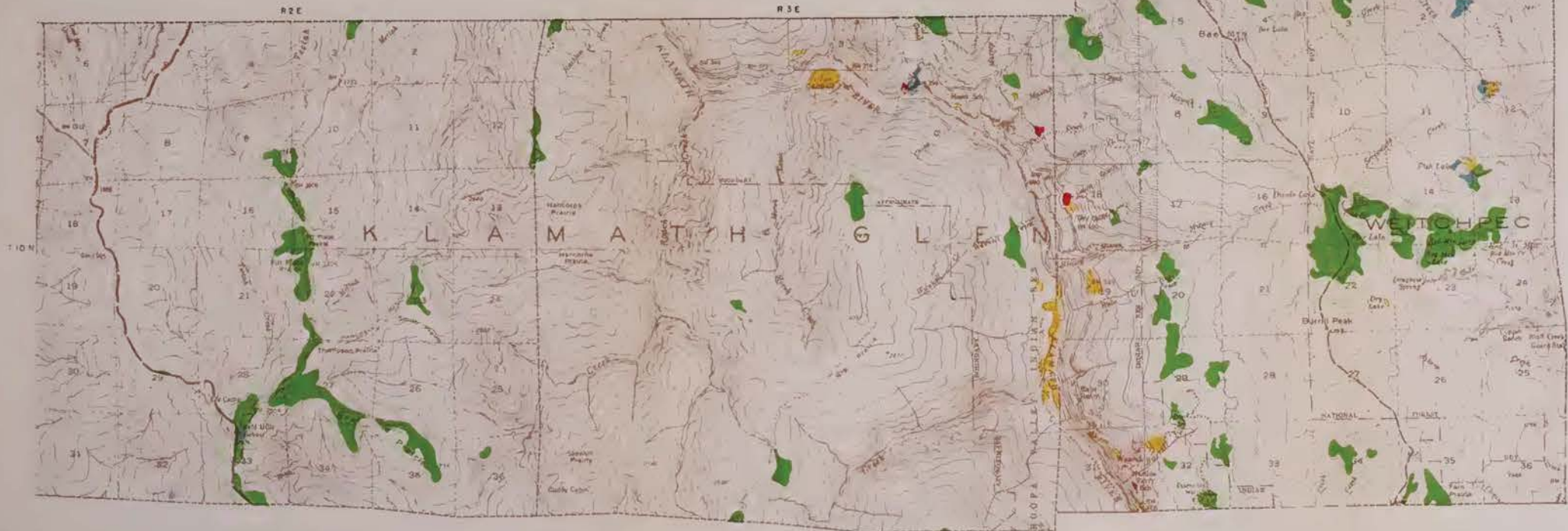

INDEX TO SHEETS







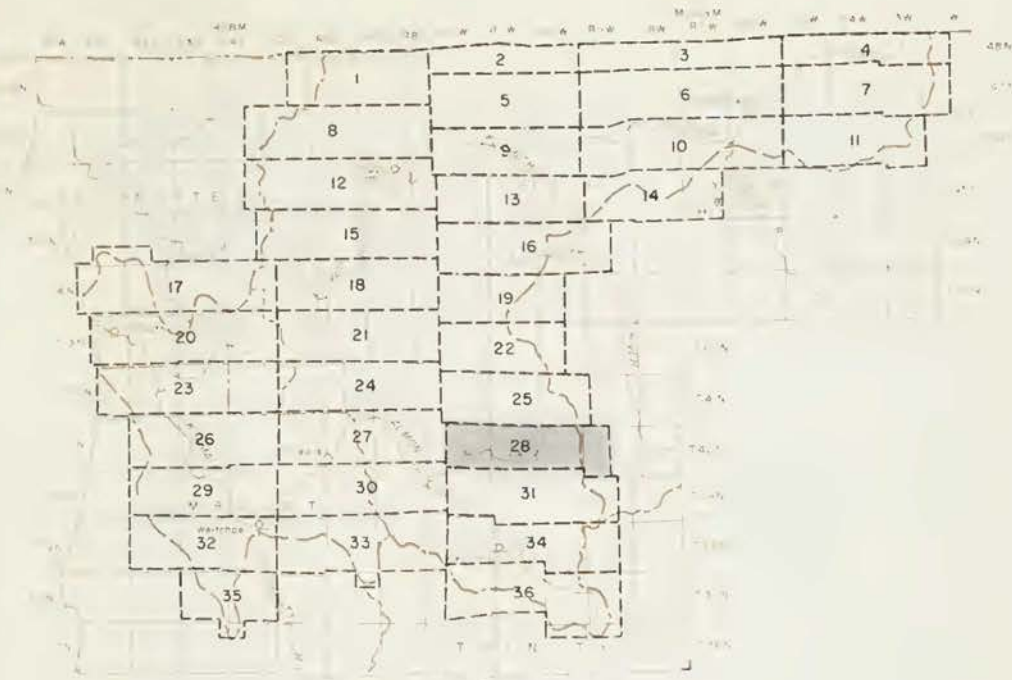



- LEGEND**
- IRRIGATED CROPLAND
 - IRRIGATED CROPLAND
 - FOREST
 - WATER

STATE OF CALIFORNIA
 THE RESOURCES AGENCY OF CALIFORNIA
 DEPARTMENT OF WATER RESOURCES
 NORTHERN BRANCH
 LAND AND WATER USE
 KLAMATH RIVER HYDROGRAPHIC UNIT
 CLASSIFICATION OF LANDS
 T10N R2-E H88W
 1955



INDEX TO SHEETS

LEGEND

-  HYDROGRAPHIC UNIT BOUNDARY
-  SUBUNIT BOUNDARY
-  SMOOTH LYING IRRIGABLE LANDS (V)
-  GENTLY SLOPING OR UNDULATING IRRIGABLE LANDS (H)
-  STEEPLY SLOPING IRRIGABLE LANDS (M)
-  IRRIGABLE LANDS BETTER SUITED FOR FOREST MANAGEMENT (F)
-  PRESENT URBAN LANDS (U)
-  RECREATIONAL LANDS (R)

STATE OF CALIFORNIA
 THE RESOURCES AGENCY OF CALIFORNIA
 DEPARTMENT OF WATER RESOURCES
 NORTHERN BRANCH
 LAND AND WATER USE
 KLAMATH RIVER HYDROGRAPHIC UNIT
CLASSIFICATION OF LANDS
 T 40 N, R 9-12 W MDB&M
 1958



R 5 E

R 6 E

TION

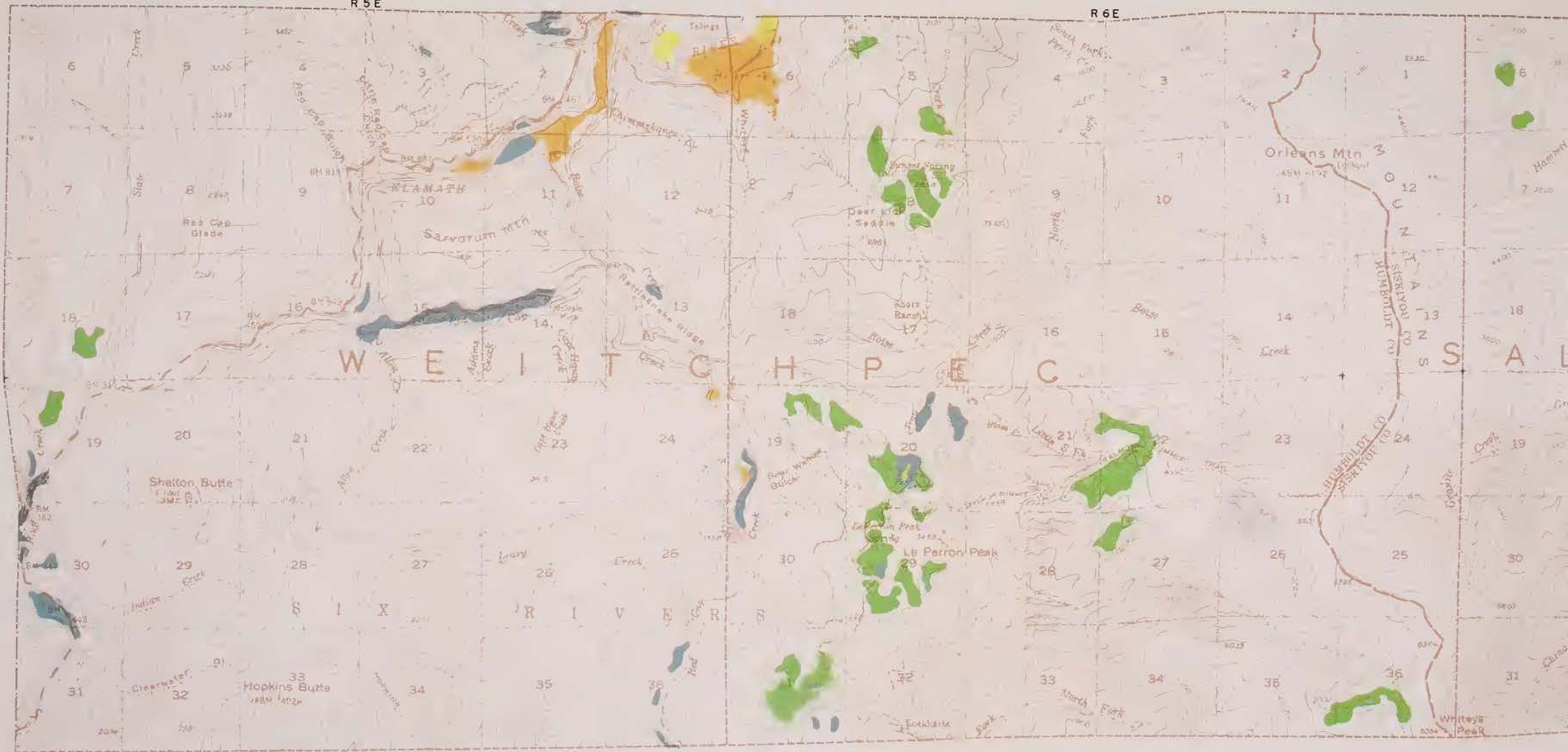

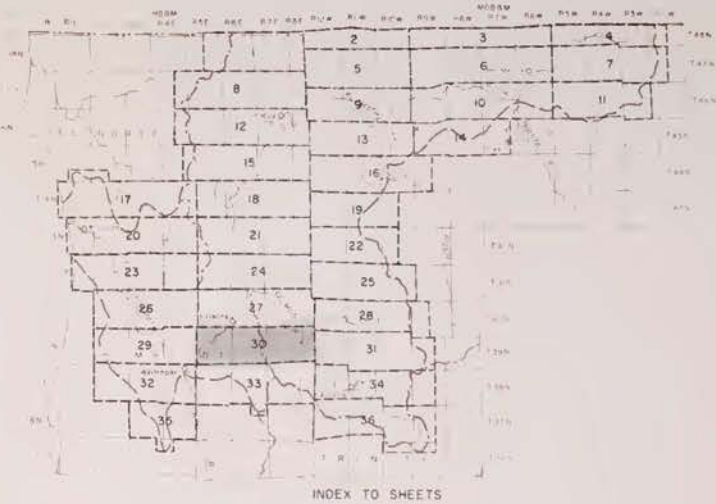
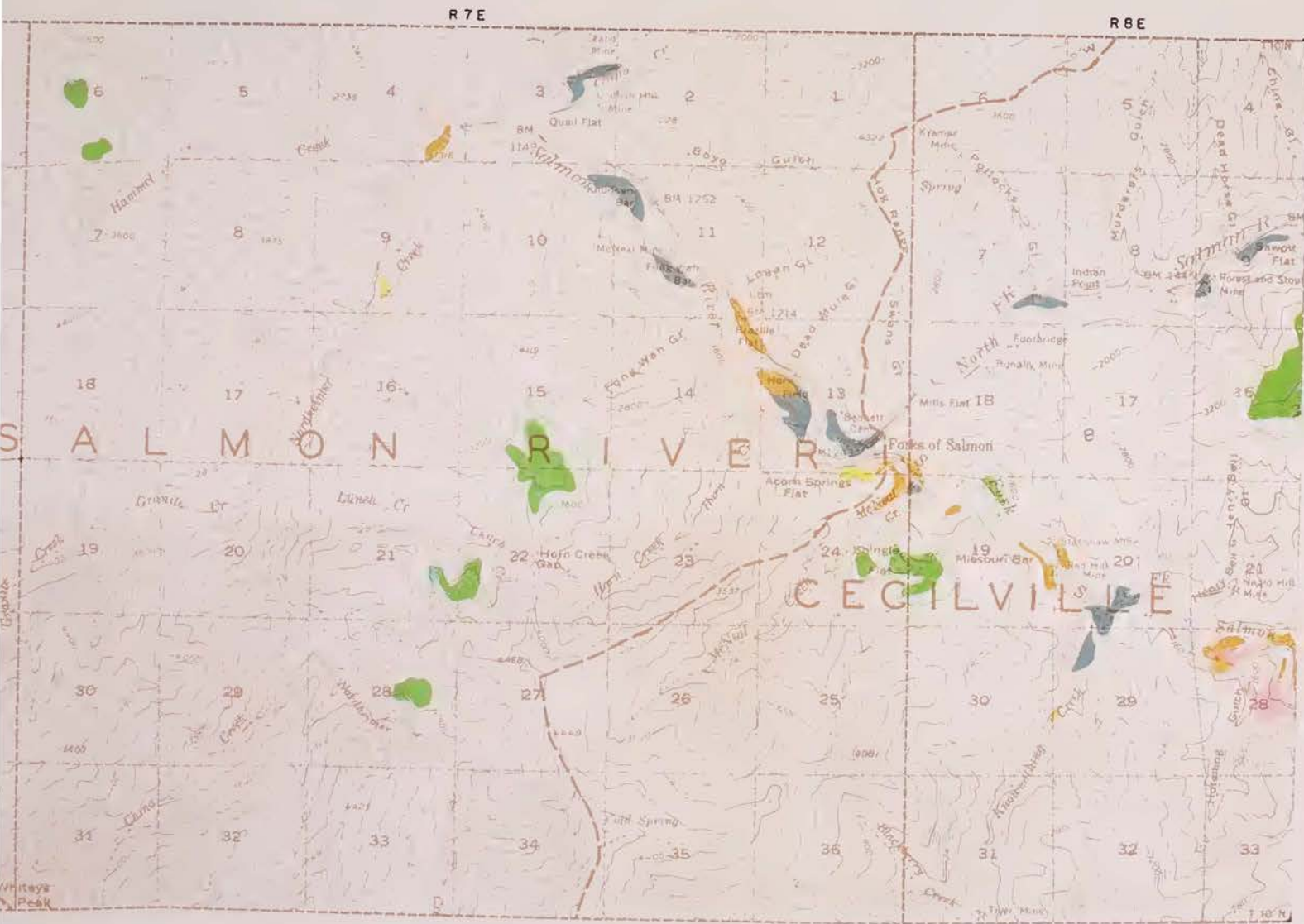

- LEGEND**
- HYDROGRAPHIC UNIT BOUNDARY
 - SUBUNIT BOUNDARY
 - SMOOTH LYING IRRIGABLE LANDS
 - GENTLY SLOPING OR MODERATELY IRRIGABLE LANDS
 - STEEPLY SLOPING IRRIGABLE LANDS
 - IRRIGABLE LANDS BETTER SUITED FOR FOREST MANAGEMENT
 - PRESENT URBAN LANDS
 - RE-CREATIONAL LANDS



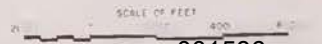

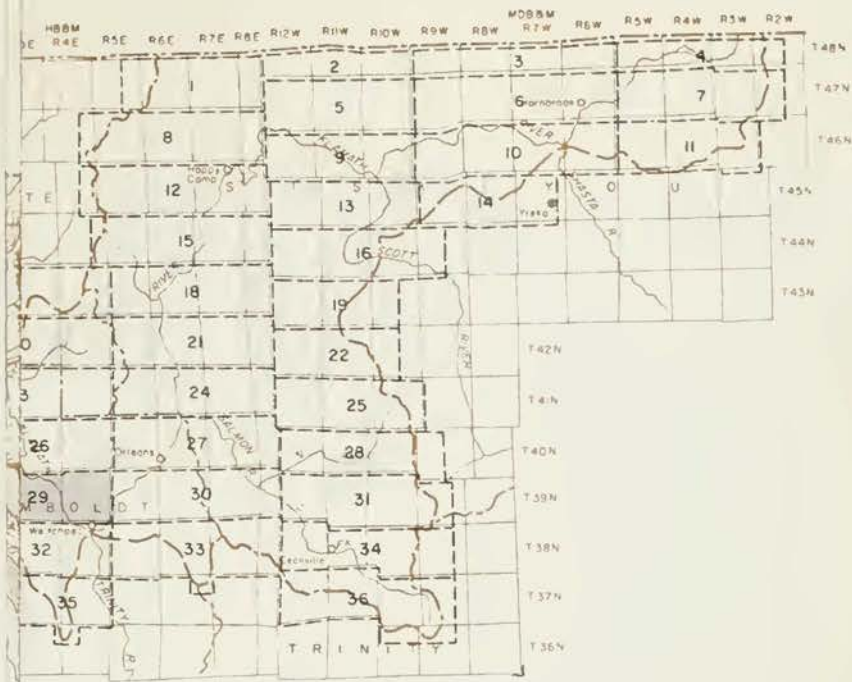
STATE OF CALIFORNIA
 THE RESOURCES AGENCY OF CALIFORNIA
 DEPARTMENT OF WATER RESOURCES
 NORTHERN BRANCH
 LAND AND WATER USE
 KLAMATH RIVER HYDROGRAPHIC UNIT
CLASSIFICATION OF LANDS
 T 10 N, R 5 - 8 E H 8 B M
 1958





INDEX TO SHEETS

LEGEND

-  HYDROGRAPHIC UNIT BOUNDARY
-  SUBUNIT BOUNDARY
-  SMOOTH LYING IRRIGABLE LANDS (V)
-  GENTLY SLOPING OR UNDULATING IRRIGABLE LANDS (H)
-  STEEPLY SLOPING IRRIGABLE LANDS (M)
-  IRRIGABLE LANDS BETTER SUITED FOR FOREST MANAGEMENT (F)
-  PRESENT URBAN LANDS (U)
-  RECREATIONAL LANDS (R)

STATE OF CALIFORNIA
 THE RESOURCES AGENCY OF CALIFORNIA
 DEPARTMENT OF WATER RESOURCES
 NORTHERN BRANCH

LAND AND WATER USE
 KLAMATH RIVER HYDROGRAPHIC UNIT

CLASSIFICATION OF LANDS

T 10 N, R 2 - 4 E HB&M

1958

SCALE OF FEET

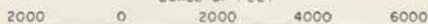

R 12 W

R 11 W

T 39 N



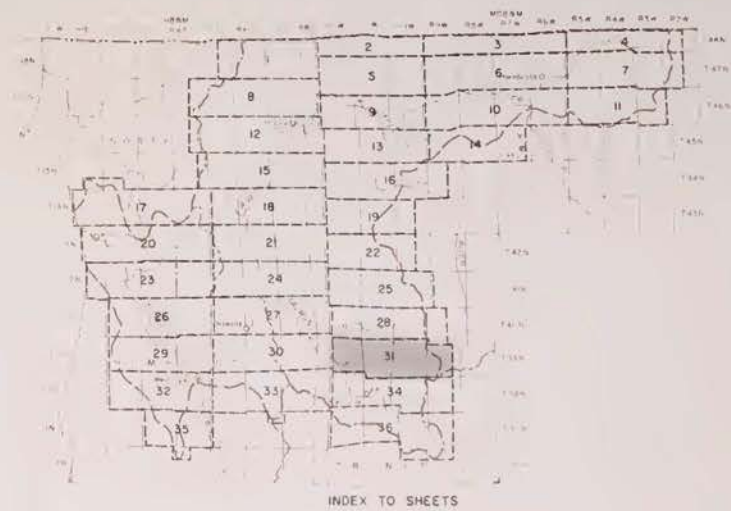
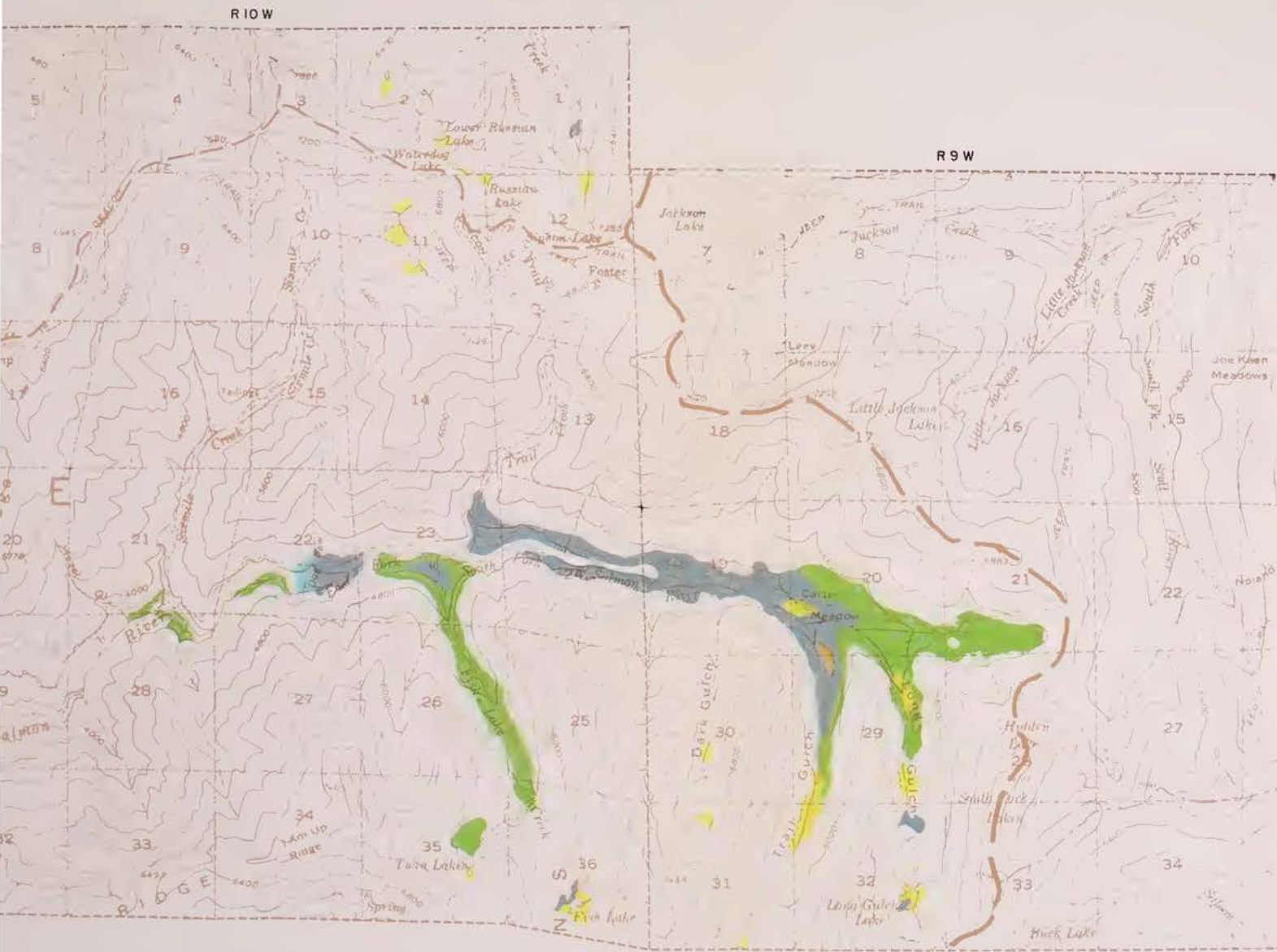

- LEGEND**
- HYDROGRAPHIC UNIT BOUNDARY
 - SECTION BOUNDARY
 - SMOOTH LYING IRRIGABLE LANDS (I)
 - GENTLY SLOPING OR UNDULATING IRRIGABLE LANDS (II)
 - STEEPLY SLOPING IRRIGABLE LANDS (III)
 - IRRIGABLE LANDS BETTER SUITED FOR FOREST MANAGEMENT (FI)
 - NONE
 - RECREATIONAL LANDS (RI)



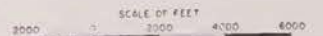

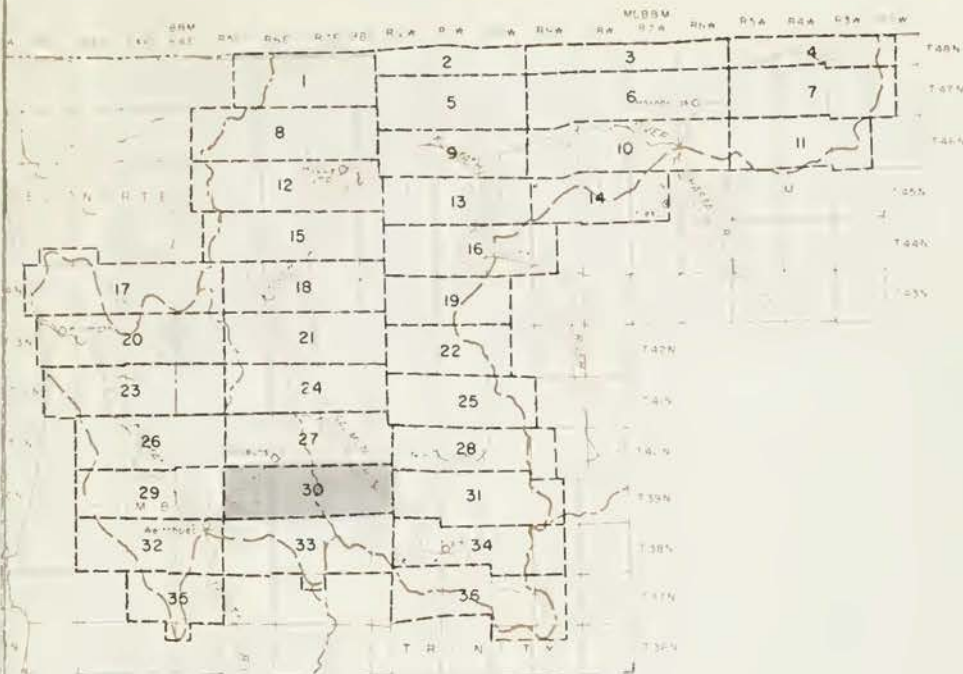



STATE OF CALIFORNIA
 THE RESOURCES AGENCY OF CALIFORNIA
 DEPARTMENT OF WATER RESOURCES
 NORTHERN BRANCH
 LAND AND WATER USE
 KLAMATH RIVER HYDROGRAPHIC UNIT
CLASSIFICATION OF LANDS
 T 39 N, R 9 - 12 W M 088 M
 1958





INDEX TO SHEETS

LEGEND

-  HYDROGRAPHIC UNIT BOUNDARY
-  SUBUNIT BOUNDARY
-  SMOOTH LYING IRRIGABLE LANDS (VI)
-  GENTLY SLOPING OR UNDULATING IRRIGABLE LANDS (HI)
-  STEEPLY SLOPING IRRIGABLE LANDS (MI)
-  IRRIGABLE LANDS BETTER SUITED FOR FOREST MANAGEMENT (F)
-  NONE
-  RECREATIONAL LANDS (R)

STATE OF CALIFORNIA
 THE RESOURCES AGENCY OF CALIFORNIA
 DEPARTMENT OF WATER RESOURCES
 NORTHERN BRANCH

LAND AND WATER USE
 KLAMATH RIVER HYDROGRAPHIC UNIT

CLASSIFICATION OF LANDS

T 10 N, R 5 - 8 E H 866M

1958

SCALE OF FEET



R 2E

R 3E

R 4E

T 9N



WR-18.



INDEX TO SHEETS







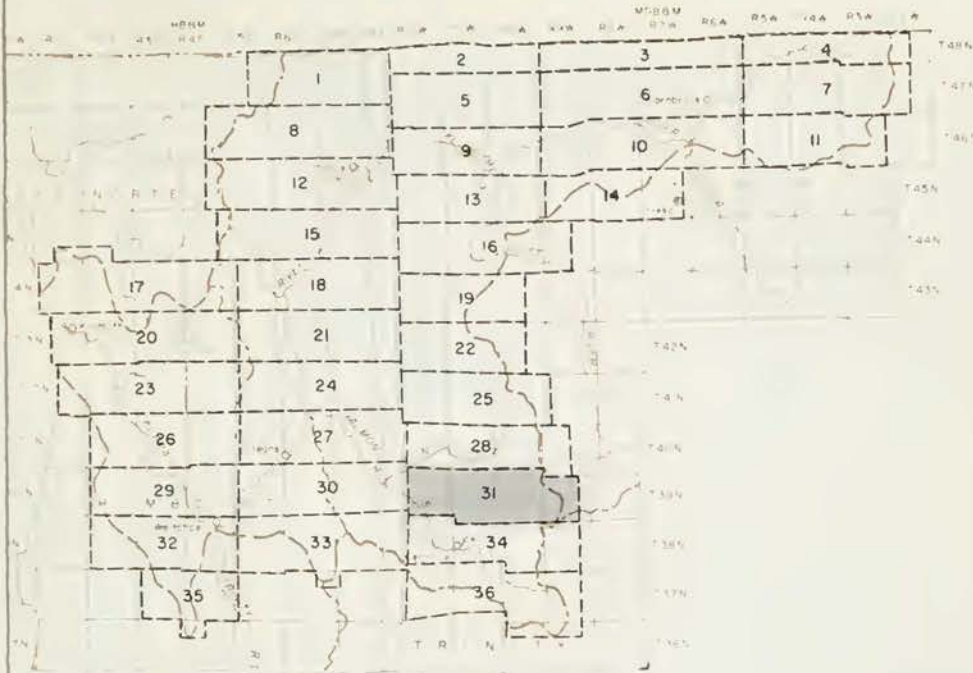



STATE OF CALIFORNIA
 THE RESOURCES AGENCY OF CALIFORNIA
 DEPARTMENT OF WATER RESOURCES
 NORTHERN BRANCH
 LAND AND WATER USE
 KLAMATH RIVER HYDROGRAPHIC UNIT
CLASSIFICATION OF LANDS
 T 9 N, R 2-4 E, N 88 M
 1956

001594



INDEX TO SHEETS

LEGEND

-  HYDROGRAPHIC UNIT BOUNDARY
-  SUBUNIT BOUNDARY
-  SMOOTH LYING IRRIGABLE LANDS (V)
-  GENTLY SLOPING OR UNOULATING IRRIGABLE LANDS (H)
-  STEEPLY SLOPING IRRIGABLE LANDS (M)
-  IRRIGABLE LANDS BETTER SUITED FOR FOREST MANAGEMENT (F)
-  NONE
-  RECREATIONAL LANDS (R)

STATE OF CALIFORNIA
 THE RESOURCES AGENCY OF CALIFORNIA
 DEPARTMENT OF WATER RESOURCES
 NORTHERN BRANCH

LAND AND WATER USE
 KLAMATH RIVER HYDROGRAPHIC UNIT

CLASSIFICATION OF LANDS
 T 39 N, R 9 - 12 W MDB&M
 1958



R 5 E

R 6 E

WR-18

T 9 N

T 8 N



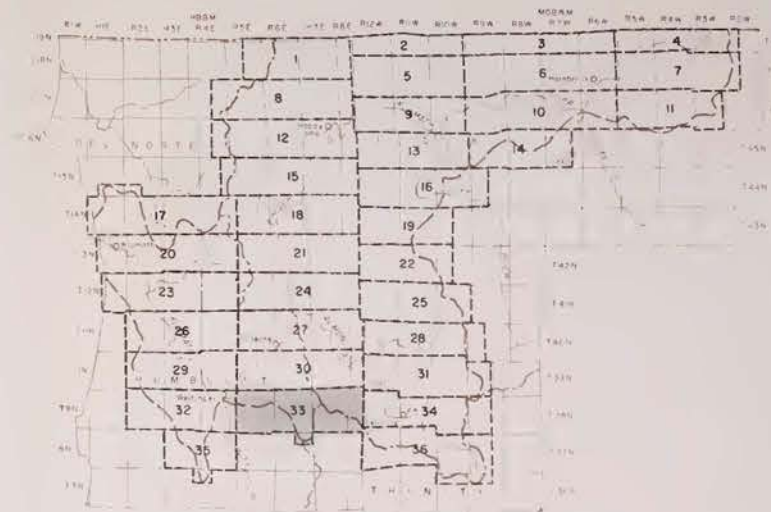
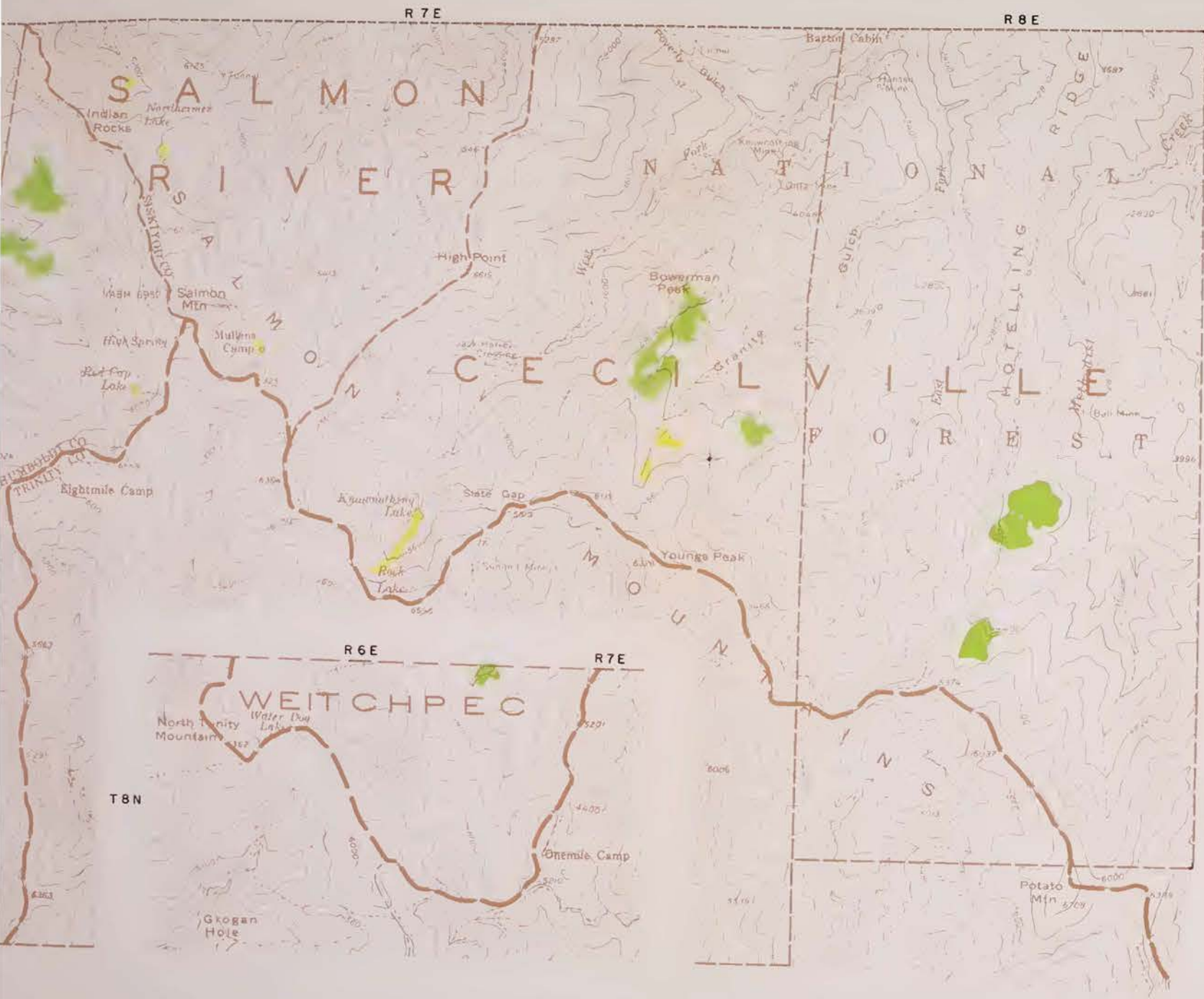

INDEX TO SHEETS



- LEGEND**
- HYDROGRAPHIC UNIT BOUNDARY
 - SUBUNIT BOUNDARY
 - SMOOTH LYING IRRIGABLE LANDS (VI)
 - GENTLY SLOPING OR UNCLATING IRRIGABLE LANDS (III)
 - STEEPLY SLOPING IRRIGABLE LANDS (IM)
 - IRRIGABLE LANDS BETTER SUITED FOR FOREST MANAGEMENT (FI)
 - PRESENT URBAN LANDS (UI)
 - RECREATIONAL LANDS (RI)



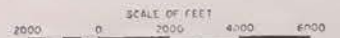

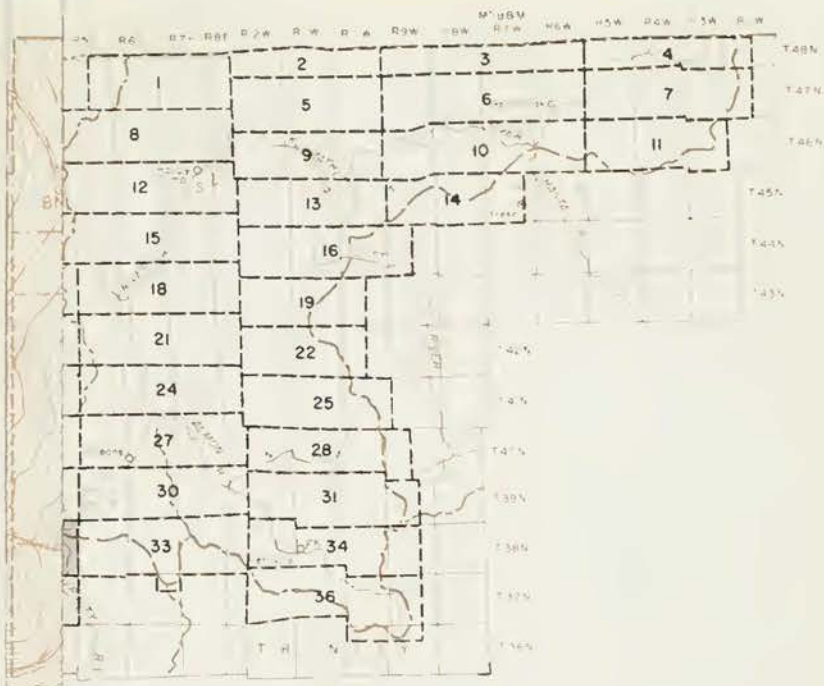





STATE OF CALIFORNIA
 THE RESOURCES AGENCY OF CALIFORNIA
 DEPARTMENT OF WATER RESOURCES
 NORTHERN BRANCH
 LAND AND WATER USE
 KLAMATH RIVER HYDROGRAPHIC UNIT
CLASSIFICATION OF LANDS
 T8-9N, R5-8 E H88M
 1958





INDEX TO SHEETS

LEGEND

-  HYDROGRAPHIC UNIT BOUNDARY
-  SUBUNIT BOUNDARY
-  NONE
-  SMOOTH LYING IRRIGABLE LANDS (V)
-  GENTLY SLOPING OR UNDULATING IRRIGABLE LANDS (H)
-  STEEPLY SLOPING IRRIGABLE LANDS (M)
-  IRRIGABLE LANDS BETTER SUITED FOR FOREST MANAGEMENT (F)
-  NONE
-  PRESENT URBAN LANDS (U)
-  RECREATIONAL LANDS (R)

STATE OF CALIFORNIA
 THE RESOURCES AGENCY OF CALIFORNIA
 DEPARTMENT OF WATER RESOURCES
 NORTHERN BRANCH

LAND AND WATER USE
 KLAMATH RIVER HYDROGRAPHIC UNIT

CLASSIFICATION OF LANDS

T 9 N, R 2 - 4 E H 8 B M

1958



R12 W

WR-18

T 38 N

R11 W

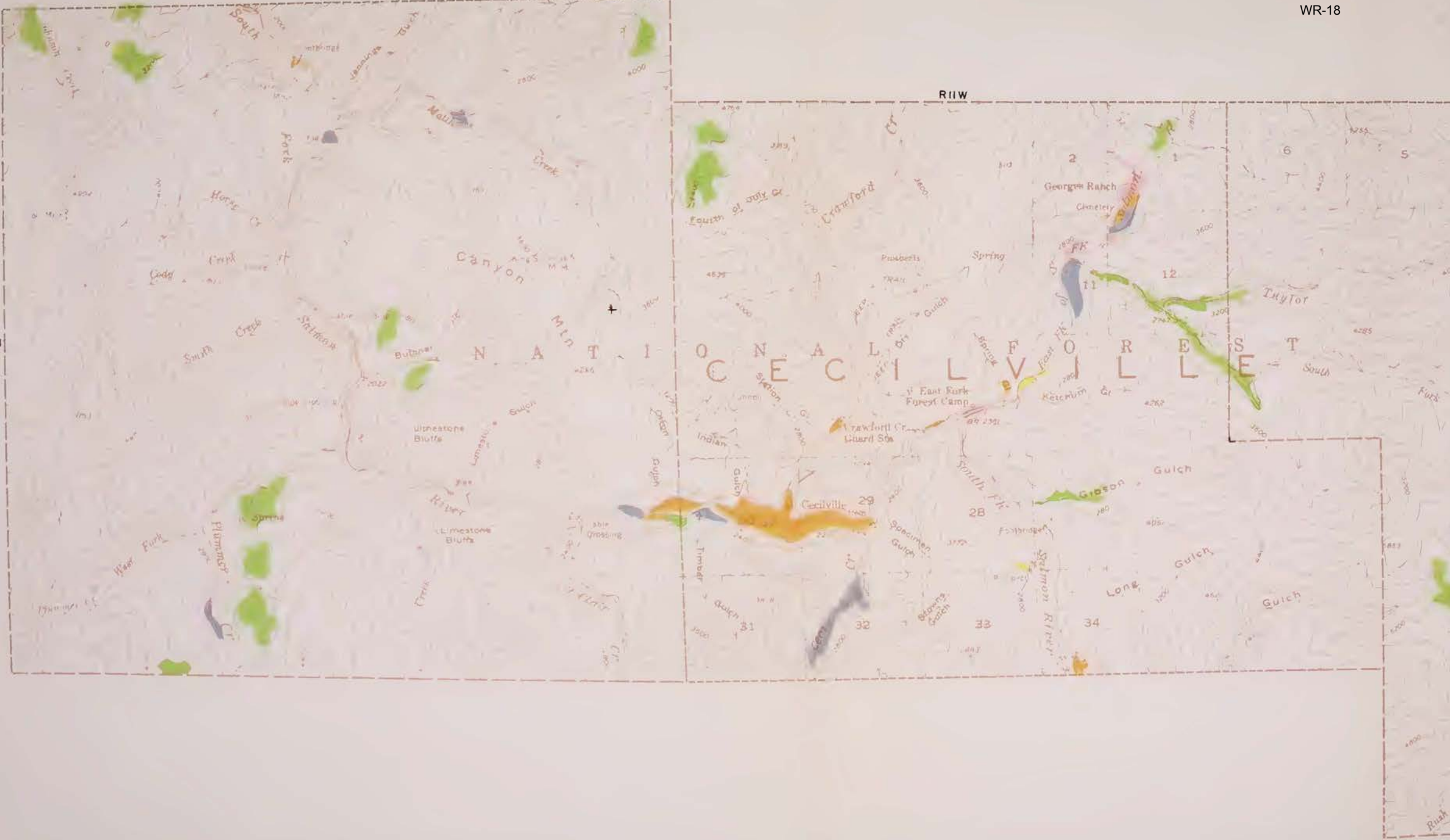

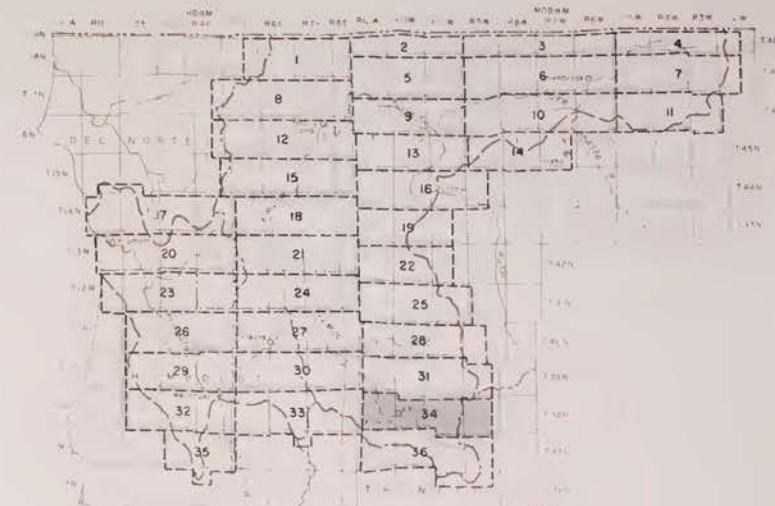
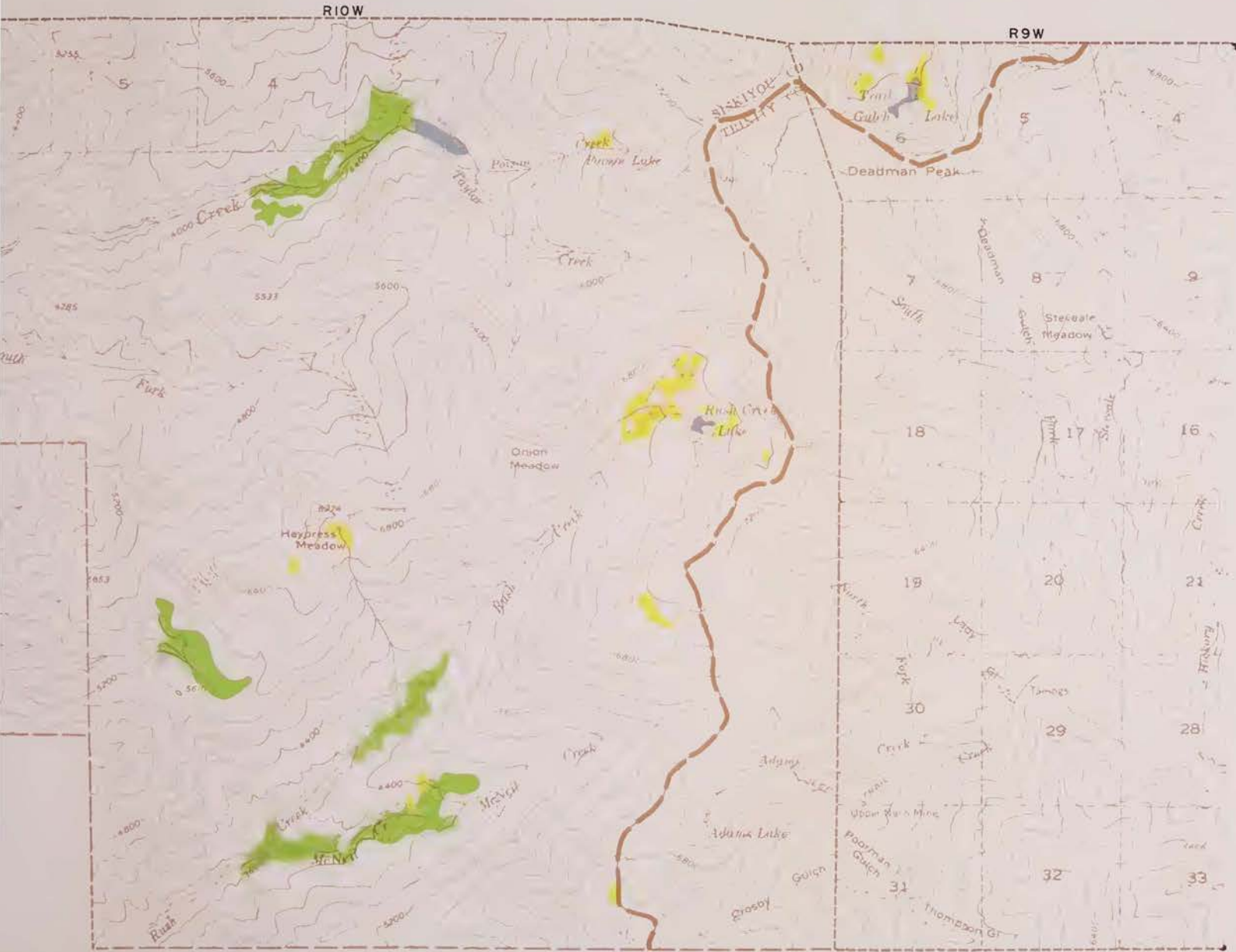

INDEX TO SHEETS



- LEGEND**
-  HYDROGRAPHIC UNIT BOUNDARY
 -  SUBUNIT BOUNDARY
 -  SMOOTH LYING IRRIGABLE LANDS (IV)
 -  GENTLY SLOPING OR UNOULATING IRRIGABLE LANDS (II)
 -  STEEPLY SLOPING IRRIGABLE LANDS (III)
 -  IRRIGABLE LANDS BETTER SUITED FOR FOREST MANAGEMENT (FI)
 -  NONE
 -  PRESENT URBAN LANDS (U)
 -  RECREATIONAL LANDS (RI)

STATE OF CALIFORNIA
 THE RESOURCES AGENCY OF CALIFORNIA
 DEPARTMENT OF WATER RESOURCES
 NORTHERN BRANCH
 LAND AND WATER USE
 KLAMATH RIVER HYDROGRAPHIC UNIT
CLASSIFICATION OF LANDS
 T 38 N, R 9-12 W MDBBM
 1958



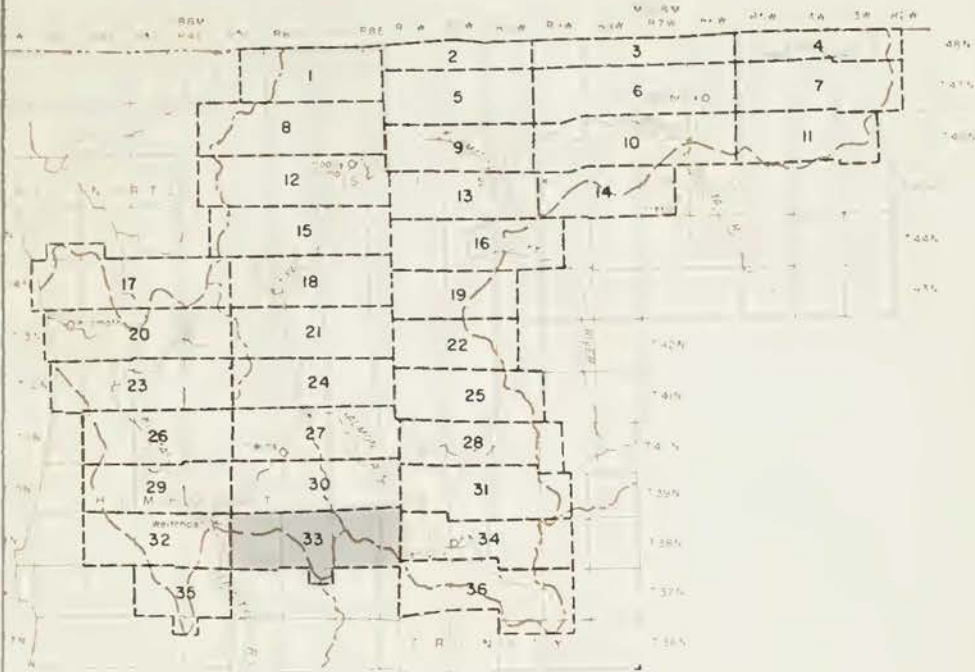

INDEX TO SHEETS

LEGEND

-  HYDROGRAPHIC UNIT BOUNDARY
-  SUBUNIT BOUNDARY
-  SMOOTH LYING IRRIGABLE LANDS (V)
-  GENTLY SLOPING OR UNDULATING IRRIGABLE LANDS (H)
-  STEEPLY SLOPING IRRIGABLE LANDS (M)
-  IRRIGABLE LANDS BETTER SUITED FOR FOREST MANAGEMENT (F)
-  PRESENT URBAN LANDS (U)
-  RECREATIONAL LANDS (R)

STATE OF CALIFORNIA
 THE RESOURCES AGENCY OF CALIFORNIA
 DEPARTMENT OF WATER RESOURCES
 NORTHERN BRANCH

LAND AND WATER USE
 KLAMATH RIVER HYDROGRAPHIC UNIT

CLASSIFICATION OF LANDS
 T8-9N, R5-8E HB&M
 1958



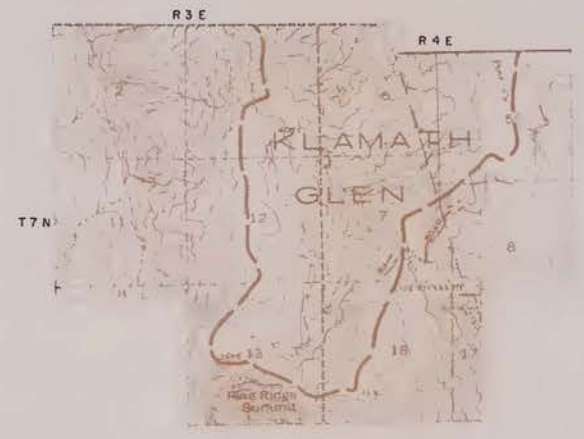
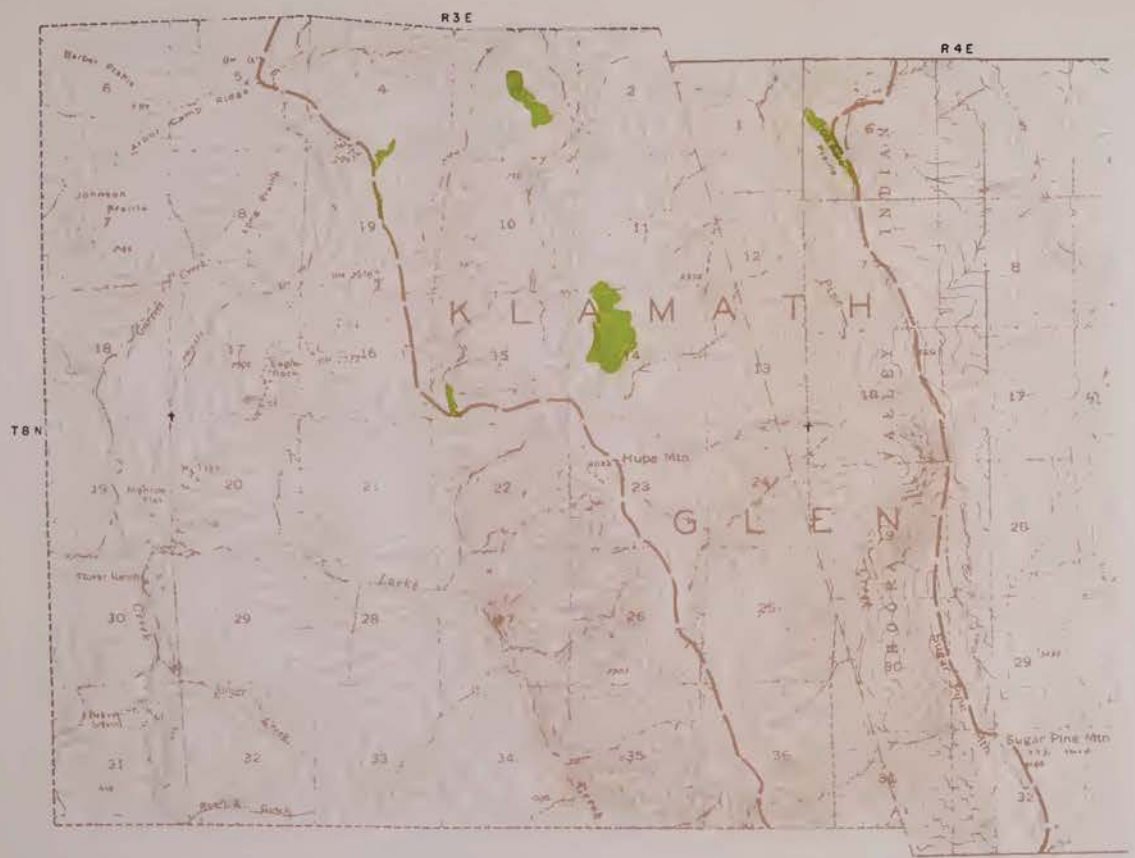

- LEGEND**
- HYDROGRAPHIC UNIT BOUNDARY
 - TOWNSHIP BOUNDARY
 - UNDEVELOPED LANDS (U)
 - SLOPE 1% OR LESS (S)
 - SLOPE 2% OR LESS (L)
 - SLOPE 3% OR LESS (Y)
 - SLOPE 4% OR LESS (O)
 - SLOPE 5% OR LESS (R)
 - SLOPE 6% OR LESS (P)
 - SLOPE 7% OR LESS (B)
 - SLOPE 8% OR LESS (K)
 - SLOPE 9% OR LESS (G)
 - SLOPE 10% OR LESS (N)
 - SLOPE 11% OR LESS (T)
 - SLOPE 12% OR LESS (H)
 - SLOPE 13% OR LESS (L)
 - SLOPE 14% OR LESS (C)
 - SLOPE 15% OR LESS (X)
 - SLOPE 16% OR LESS (B)
 - SLOPE 17% OR LESS (D)
 - SLOPE 18% OR LESS (F)
 - SLOPE 19% OR LESS (J)
 - SLOPE 20% OR LESS (K)
 - SLOPE 21% OR LESS (M)
 - SLOPE 22% OR LESS (P)
 - SLOPE 23% OR LESS (R)
 - SLOPE 24% OR LESS (T)
 - SLOPE 25% OR LESS (V)
 - SLOPE 26% OR LESS (X)
 - SLOPE 27% OR LESS (Z)
 - SLOPE 28% OR LESS (AA)
 - SLOPE 29% OR LESS (BB)
 - SLOPE 30% OR LESS (CC)
 - SLOPE 31% OR LESS (DD)
 - SLOPE 32% OR LESS (EE)
 - SLOPE 33% OR LESS (FF)
 - SLOPE 34% OR LESS (GG)
 - SLOPE 35% OR LESS (HH)
 - SLOPE 36% OR LESS (II)
 - SLOPE 37% OR LESS (JJ)
 - SLOPE 38% OR LESS (KK)
 - SLOPE 39% OR LESS (LL)
 - SLOPE 40% OR LESS (MM)
 - SLOPE 41% OR LESS (NN)
 - SLOPE 42% OR LESS (OO)
 - SLOPE 43% OR LESS (PP)
 - SLOPE 44% OR LESS (QQ)
 - SLOPE 45% OR LESS (RR)
 - SLOPE 46% OR LESS (SS)
 - SLOPE 47% OR LESS (TT)
 - SLOPE 48% OR LESS (UU)
 - SLOPE 49% OR LESS (VV)
 - SLOPE 50% OR LESS (WW)
 - SLOPE 51% OR LESS (XX)
 - SLOPE 52% OR LESS (YY)
 - SLOPE 53% OR LESS (ZZ)
 - SLOPE 54% OR LESS (AAA)
 - SLOPE 55% OR LESS (BBB)
 - SLOPE 56% OR LESS (CCC)
 - SLOPE 57% OR LESS (DDD)
 - SLOPE 58% OR LESS (EEE)
 - SLOPE 59% OR LESS (FFF)
 - SLOPE 60% OR LESS (GGG)
 - SLOPE 61% OR LESS (HHH)
 - SLOPE 62% OR LESS (III)
 - SLOPE 63% OR LESS (LLL)
 - SLOPE 64% OR LESS (MMM)
 - SLOPE 65% OR LESS (NNN)
 - SLOPE 66% OR LESS (OOO)
 - SLOPE 67% OR LESS (PPP)
 - SLOPE 68% OR LESS (QQQ)
 - SLOPE 69% OR LESS (RRR)
 - SLOPE 70% OR LESS (SSS)
 - SLOPE 71% OR LESS (TTT)
 - SLOPE 72% OR LESS (UUU)
 - SLOPE 73% OR LESS (VVV)
 - SLOPE 74% OR LESS (WWW)
 - SLOPE 75% OR LESS (XXX)
 - SLOPE 76% OR LESS (YYY)
 - SLOPE 77% OR LESS (ZZZ)
 - SLOPE 78% OR LESS (AAA)
 - SLOPE 79% OR LESS (BBB)
 - SLOPE 80% OR LESS (CCC)
 - SLOPE 81% OR LESS (DDD)
 - SLOPE 82% OR LESS (EEE)
 - SLOPE 83% OR LESS (FFF)
 - SLOPE 84% OR LESS (GGG)
 - SLOPE 85% OR LESS (HHH)
 - SLOPE 86% OR LESS (III)
 - SLOPE 87% OR LESS (LLL)
 - SLOPE 88% OR LESS (MMM)
 - SLOPE 89% OR LESS (NNN)
 - SLOPE 90% OR LESS (OOO)
 - SLOPE 91% OR LESS (PPP)
 - SLOPE 92% OR LESS (QQQ)
 - SLOPE 93% OR LESS (RRR)
 - SLOPE 94% OR LESS (SSS)
 - SLOPE 95% OR LESS (TTT)
 - SLOPE 96% OR LESS (UUU)
 - SLOPE 97% OR LESS (VVV)
 - SLOPE 98% OR LESS (WWW)
 - SLOPE 99% OR LESS (XXX)
 - SLOPE 100% OR LESS (YYY)



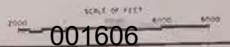

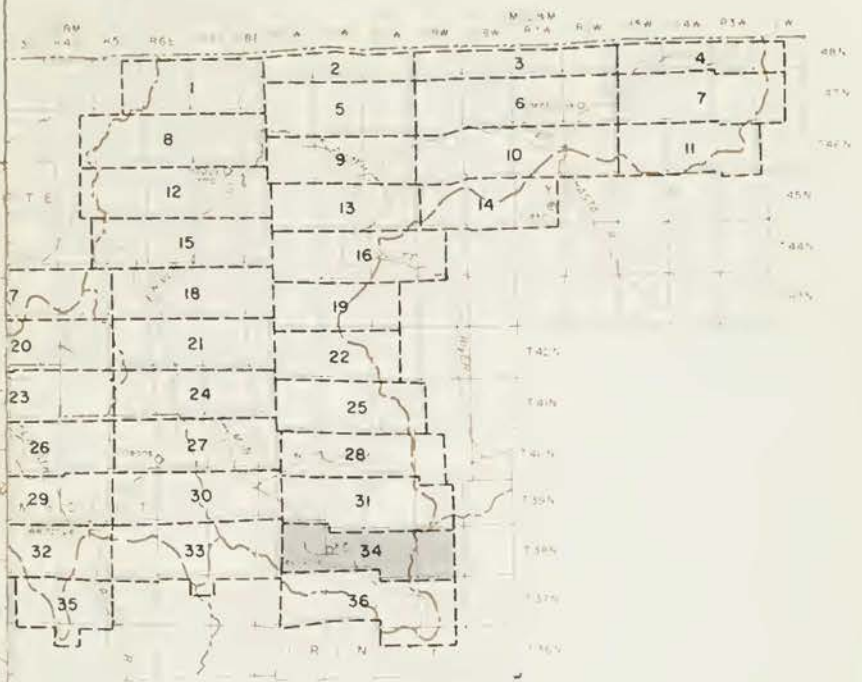

STATE OF CALIFORNIA
 THE RESOURCES AGENCY OF CALIFORNIA
 DEPARTMENT OF WATER RESOURCES
 NORTHERN BRANCH
 LAND AND WATER USE
 KLAMATH RIVER HYDROGRAPHIC UNIT
CLASSIFICATION OF LANDS
 T7-8N, R3-4E H086M
 1958





INDEX TO SHEETS

LEGEND

-  HYDROGRAPHIC UNIT BOUNDARY
-  SUBUNIT BOUNDARY
-  SMOOTH LYING IRRIGABLE LANDS (V)
-  GENTLY SLOPING OR UNDULATING IRRIGABLE LANDS (H)
-  STEEPLY SLOPING IRRIGABLE LANDS (M)
-  IRRIGABLE LANDS BETTER SUITED FOR FOREST MANAGEMENT (F)
-  NONE
-  PRESENT URBAN LANDS (U)
-  RECREATIONAL LANDS (R)

STATE OF CALIFORNIA
 THE RESOURCES AGENCY OF CALIFORNIA
 DEPARTMENT OF WATER RESOURCES
 NORTHERN BRANCH

LAND AND WATER USE
 KLAMATH RIVER HYDROGRAPHIC UNIT

CLASSIFICATION OF LANDS
 T 38 N, R 9-12 W MDB&M
 1958

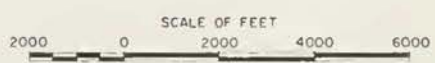

R 12 W

R 11 W

WR-18

T 37 N

T 37 N

T 36 N

T 36 N

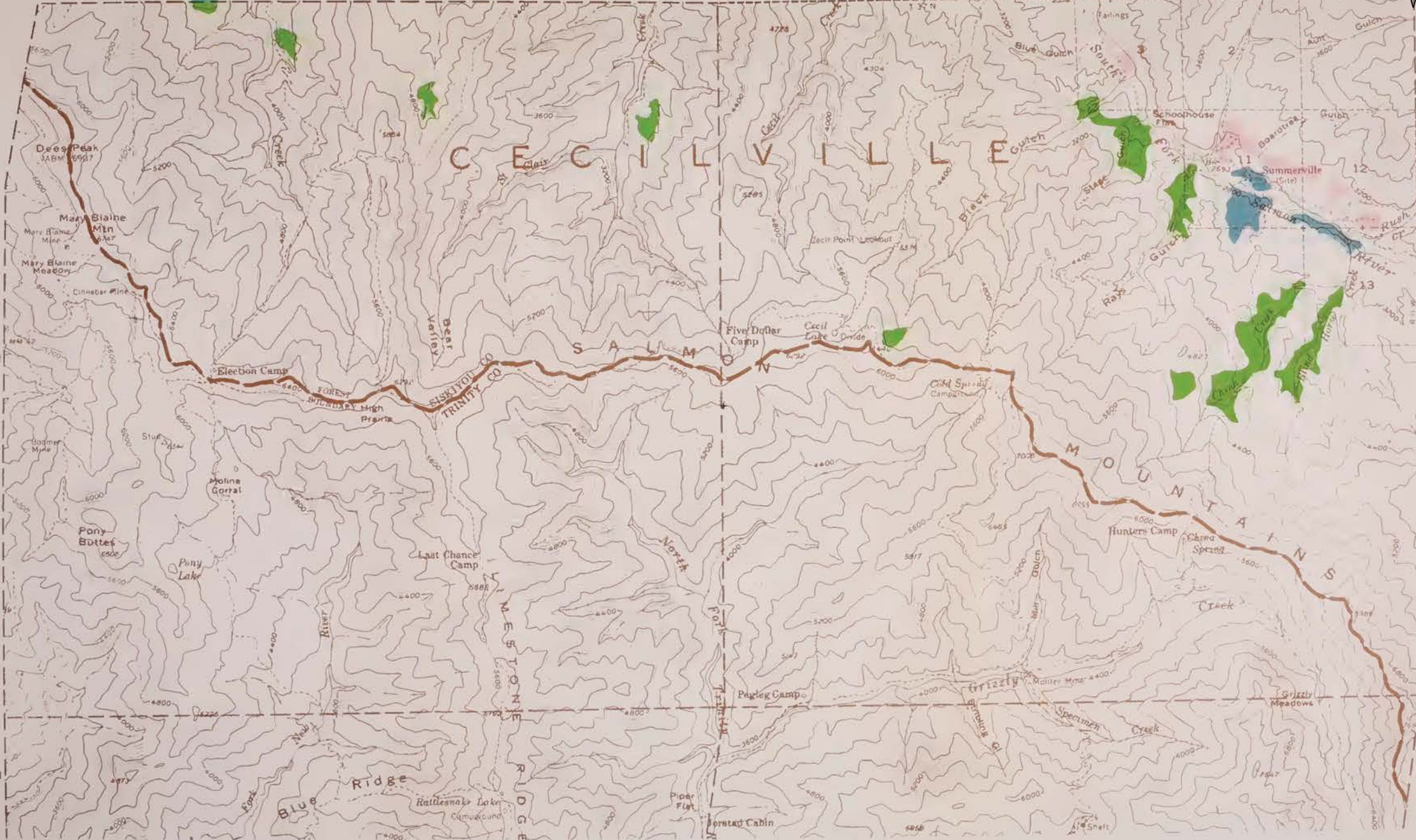

001609

R 10 W R 9 W

T 37 N

T 36 N

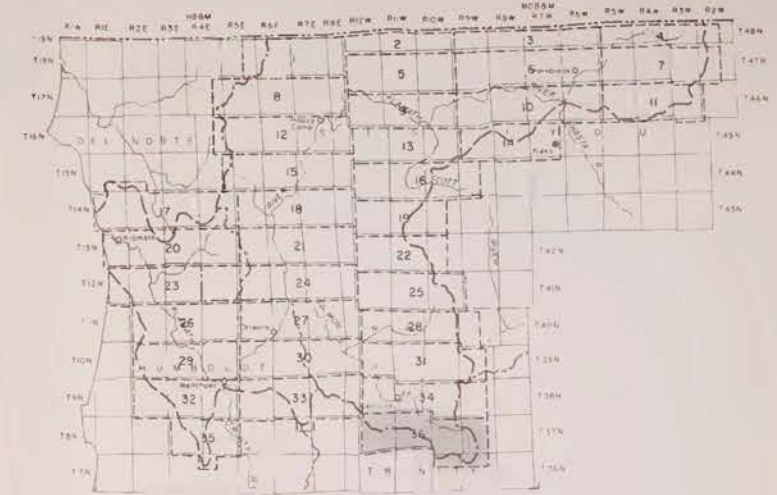
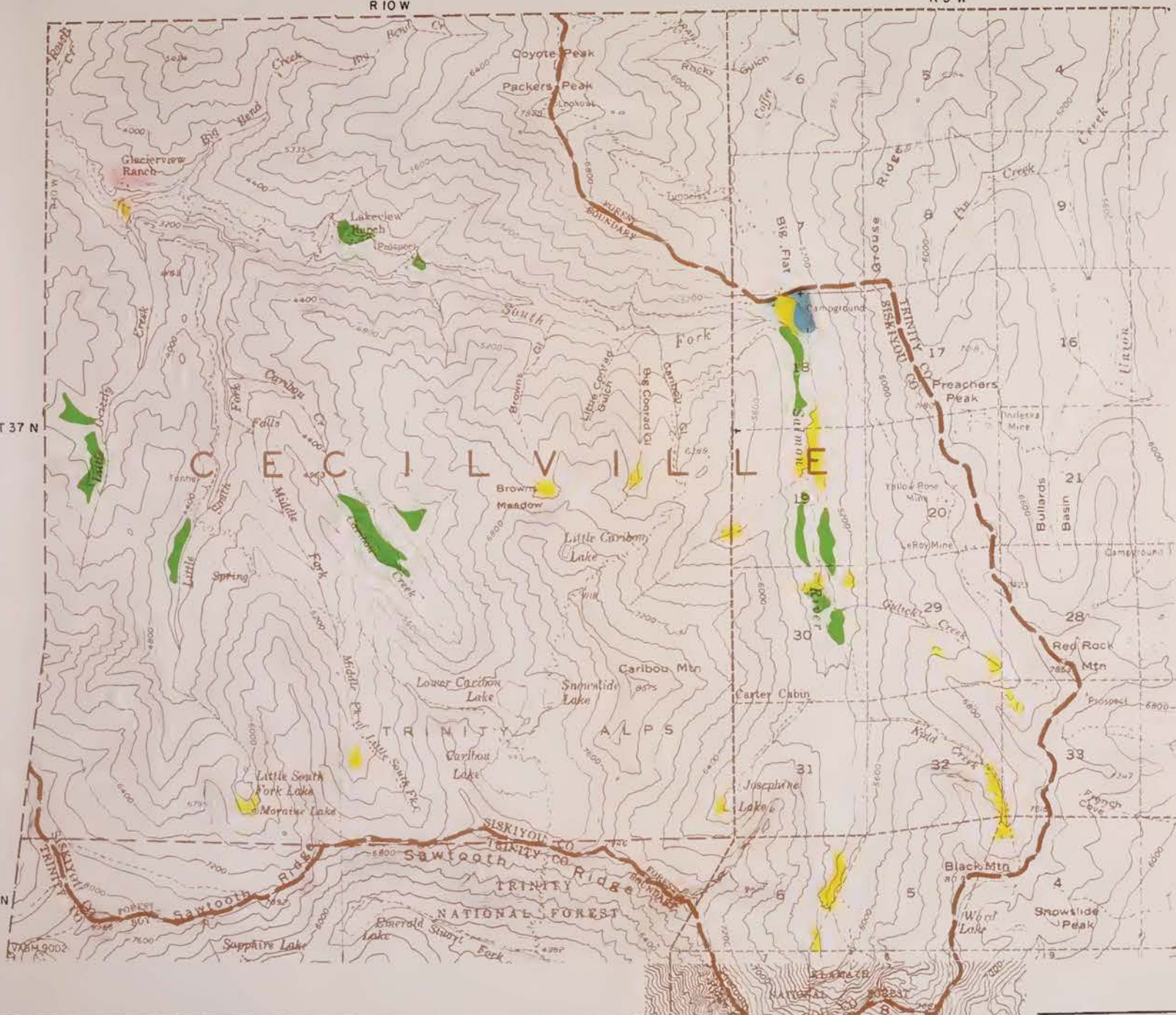

INDEX TO SHEETS



- LEGEND**
- HYDROGRAPHIC UNIT BOUNDARY
 - SUBUNIT BOUNDARY
 - SMOOTH LYING IRRIGABLE LANDS (IV)
 - GENTLY SLOPING OR UNDULATING IRRIGABLE LANDS (III)
 - STEEPLY SLOPING IRRIGABLE LANDS (II)
 - IRRIGABLE LANDS BETTER SUITED FOR FOREST MANAGEMENT (FI)
 - NONE
 - PRESENT URBAN LANDS (UI)
 - RECREATIONAL LANDS (RI)



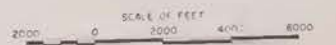

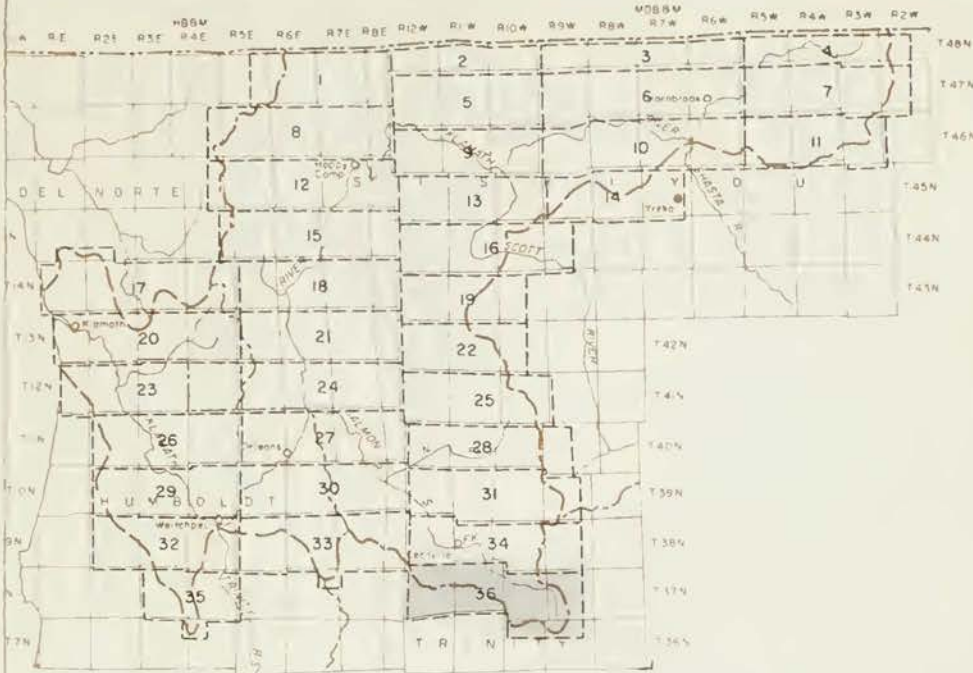



STATE OF CALIFORNIA
 THE RESOURCES AGENCY OF CALIFORNIA
 DEPARTMENT OF WATER RESOURCES
 NORTHERN BRANCH
 LAND AND WATER USE
 KLAMATH RIVER HYDROGRAPHIC UNIT
CLASSIFICATION OF LANDS
 T36-37N, R9-12 W DBBM
 1958





INDEX TO SHEETS

LEGEND

-  HYDROGRAPHIC UNIT BOUNDARY
-  SUBUNIT BOUNDARY
-  SMOOTH LYING IRRIGABLE LANDS (V)
-  GENTLY SLOPING OR UNDULATING IRRIGABLE LANDS (H)
-  STEEPLY SLOPING IRRIGABLE LANDS (M)
-  IRRIGABLE LANDS BETTER SUITED FOR FOREST MANAGEMENT (F)
-  NONE
-  PRESENT URBAN LANDS (U)
-  RECREATIONAL LANDS (R)

STATE OF CALIFORNIA
 THE RESOURCES AGENCY OF CALIFORNIA
 DEPARTMENT OF WATER RESOURCES
 NORTHERN BRANCH
 LAND AND WATER USE
 KLAMATH RIVER HYDROGRAPHIC UNIT
CLASSIFICATION OF LANDS
 T36-37N, R9-12 W DB&M
 1958



THIS BOOK IS DUE ON THE LAST DATE
STAMPED BELOW

WR-18

RENEWED BOOKS ARE SUBJECT TO IMMEDIATE
RECALL

FRAN

NOV 4 REC'D

APR 5 1976

JUN 21 REC'D

LIBRARY, UNIVERSITY OF CALIFORNIA, DAVIS

Book Slip-70m-9,'65 (F7151s4)458

001619

No 421082



California. Dept.
of Water Resources.
Bulletin.

TC824
C2
A2
v.94:6
v.2
☞

PHYSICAL
SCIENCES
LIBRARY

LIBRARY
UNIVERSITY OF CALIFORNIA
DAVIS



