

From: Cyr, LeRoy -FS
To: [Feiler, Stormer@Waterboards](mailto:Feiler_Stormer@Waterboards); [Toz Soto](mailto:Toz_Soto)
Subject: Stanshaw & Irving Creeks
Date: Thursday, June 01, 2017 3:53:33 PM
Attachments: [image013.png](#)
[image014.png](#)
[image015.png](#)
[image016.png](#)
[image003.png](#)
[image007.png](#)
[image010.png](#)
[image012.png](#)
[16 Irving Creek.xlsx](#)
[win15Irving.xlsx](#)
[16 Stanshaw Creek.xlsx](#)
[win15stanshaw.xlsx](#)

Stormer and Toz-

Sorry about the delay. Attached is some of the H2O temp data you requested for both Irving and Stanshaw Creeks.

FYI, I still have a logger out on lower Stanshaw. We tried to get it out last Friday. Unfortunately, flows were still up, visibility poor and it was lodged. I will pull it once the flow settles and will get you that information as well. Let me know if you have any questions.



LeRoy Cyr
District Fish Biologist
Forest Service - Pacific Southwest Region
Six Rivers National Forest
Lower Trinity, Orleans and Ukonom Ranger District

Phone: (530) 627-3262

Fax: (530) 627-3401

lcyr@fs.fed.us

POB 410 – 1 Ishi Pishi Road

Orleans, CA 95556

www.fs.usda.gov/srnf



Caring for the land and serving people

From: Feiler, Stormer@Waterboards [mailto:Stormer.Feiler@waterboards.ca.gov]

Sent: Thursday, June 01, 2017 3:20 PM

To: Cyr, LeRoy -FS <lcyr@fs.fed.us>; Toz Soto <tsoto@karuk.us>

Subject: RE: Stanshaw Creek

Mr. Cyr:

Did you get a chance to look into the Stanshaw Creek temperature data?

Thank you for your efforts,
Stormer

*Do not go where the path may lead, go instead where there is no path and leave a trail.
Ralph Waldo Emerson*

Stormer Feiler : Senior Environmental Scientist Specialist
Office: (707) 543-7128
Cell: (707) 328-7639
Stormer.Feiler@waterboards.ca.gov
North Coast Regional Water Quality Control Board
5550 Skylane Blvd. Suite A.,
Santa Rosa, CA 95403

CONFIDENTIALITY NOTICE:

This communication is intended only for the use of the individual or entity to which it is addressed. This message contains information from the State of California, North Coast Regional Water Quality Control Board, which may be privileged, confidential and exempt from disclosure under applicable law, including the Electronic Communications Privacy Act. If the reader of this communication is not the intended recipient, you are hereby notified that any dissemination, distribution, or copying of this communication is strictly prohibited.

From: Cyr, LeRoy -FS [<mailto:lcyr@fs.fed.us>]
Sent: Wednesday, May 24, 2017 10:59 AM
To: Toz Soto
Cc: Feiler, Stormer@Waterboards
Subject: RE: Stanshaw Creek

OK. I'll be back in the office later this week. I can research this further and get back to you both.



LeRoy Cyr

District Fish Biologist

Forest Service - Pacific Southwest Region

Six Rivers National Forest

Lower Trinity, Orleans and Ukonom Ranger District

Phone: (530) 627-3262

Fax: (530) 627-3401

lcyr@fs.fed.us

POB 410 – 1 Ishi Pishi Road

Orleans, CA 95556

www.fs.usda.gov/srnf



Caring for the land and serving people

From: Toz Soto [<mailto:tsoto@karuk.us>]
Sent: Wednesday, May 24, 2017 10:46 AM
To: Cyr, LeRoy -FS <lcyr@fs.fed.us>
Subject: RE: Stanshaw Creek

2012 to 2016

Sent from my Verizon Wireless 4G LTE smartphone

----- Original message -----

From: "Cyr, LeRoy -FS" <lcyr@fs.fed.us>
Date: 05/24/2017 10:33 AM (GMT-08:00)
To: Toz Soto <tsoto@karuk.us>
Subject: RE: Stanshaw Creek

Yes- I have some temp data for those creeks but minimal. What year's does he want?



LeRoy Cyr
District Fish Biologist
Forest Service - Pacific Southwest Region
Six Rivers National Forest
Lower Trinity, Orleans and Ukonom Ranger District

Phone: (530) 627-3262

Fax: (530) 627-3401

lcyr@fs.fed.us

POB 410 – 1 Ishi Pishi Road

Orleans, CA 95556

www.fs.usda.gov/srnf



Caring for the land and serving people

From: Toz Soto [<mailto:tsoto@karuk.us>]
Sent: Wednesday, May 24, 2017 9:15 AM
To: Cyr, LeRoy -FS <lcyr@fs.fed.us>
Subject: Fwd: Stanshaw Creek

Do you have temperature data for Stanshaw or Irving for the years Stormer is seeking?

Sent from my Verizon Wireless 4G LTE smartphone

This electronic message contains information generated by the USDA solely for the intended recipients. Any unauthorized interception of this message or the use or disclosure of the

information it contains may violate the law and subject the violator to civil or criminal penalties. If you believe you have received this message in error, please notify the sender and delete the email immediately.

Hourly Water Temperature at Irving Creek RM (0.1) Collected by USFS Orleans 2016

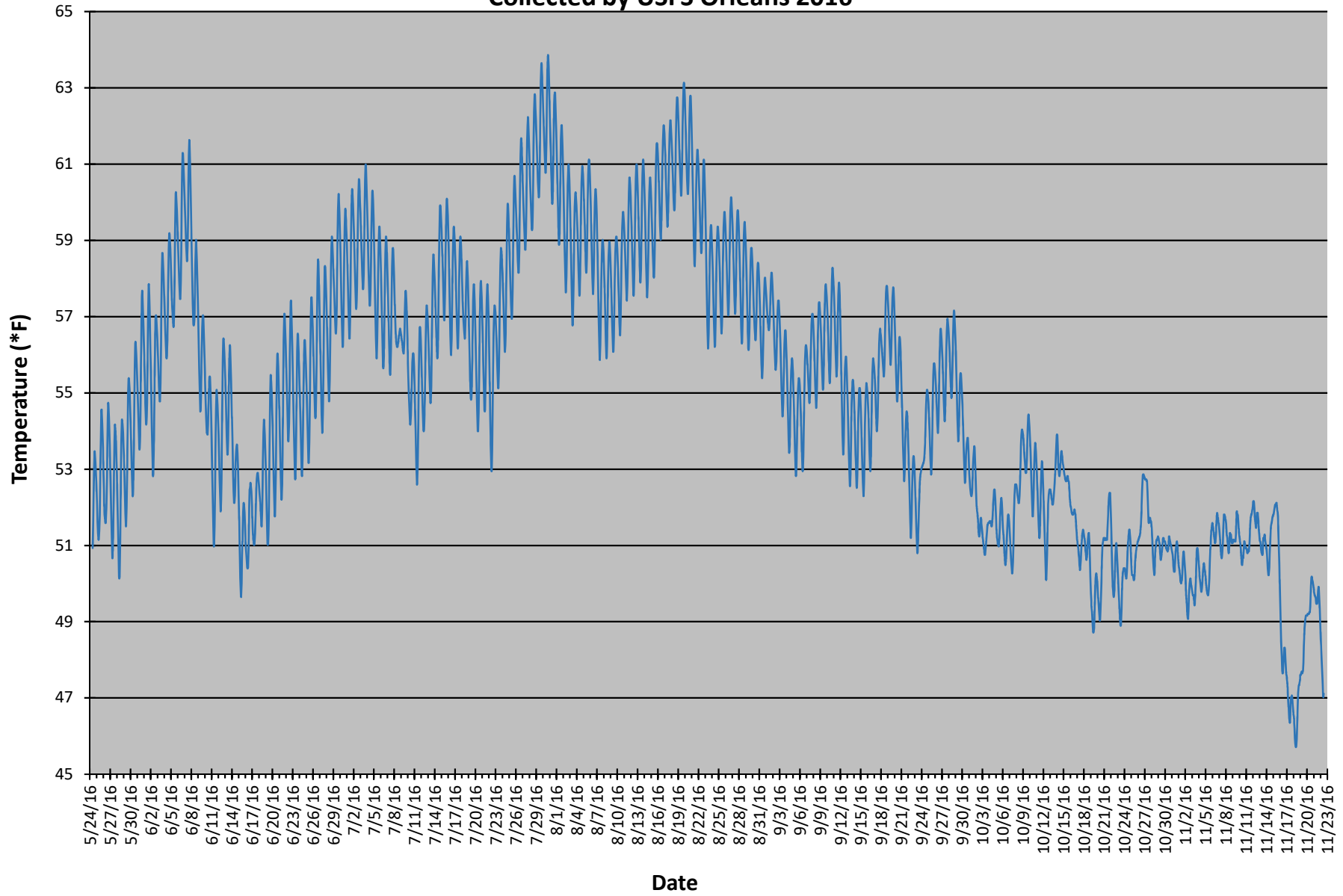

Date Time, GMT- Temp, °F (LGR S/N: 10414206, SEN S/N: 10414206)

5/24/16 10:00	50.929
5/24/16 11:00	51.237
5/24/16 12:00	51.678
5/24/16 13:00	52.246
5/24/16 14:00	52.509
5/24/16 15:00	53.035
5/24/16 16:00	53.341
5/24/16 17:00	53.472
5/24/16 18:00	53.341
5/24/16 19:00	53.253
5/24/16 20:00	53.121
5/24/16 21:00	52.992
5/24/16 22:00	52.817
5/24/16 23:00	52.641
5/25/16 0:00	52.423
5/25/16 1:00	52.246
5/25/16 2:00	51.984
5/25/16 3:00	51.678
5/25/16 4:00	51.458
5/25/16 5:00	51.282
5/25/16 6:00	51.193
5/25/16 7:00	51.148
5/25/16 8:00	51.193
5/25/16 9:00	51.282
5/25/16 10:00	51.458
5/25/16 11:00	51.764
5/25/16 12:00	52.203
5/25/16 13:00	52.772
5/25/16 14:00	53.384
5/25/16 15:00	53.82
5/25/16 16:00	54.169
5/25/16 17:00	54.561
5/25/16 18:00	54.561
5/25/16 19:00	54.343
5/25/16 20:00	54.169
5/25/16 21:00	53.994
5/25/16 22:00	53.69
5/25/16 23:00	53.427
5/26/16 0:00	53.078
5/26/16 1:00	52.729
5/26/16 2:00	52.423
5/26/16 3:00	52.072
5/26/16 4:00	51.852
5/26/16 5:00	51.721
5/26/16 6:00	51.678
5/26/16 7:00	51.589

Date Time, GMT- Temp, °F (LGR S/N: 10414206, SEN S/N: 10414206)

5/26/16 8:00	51.589
5/26/16 9:00	51.678
5/26/16 10:00	51.809
5/26/16 11:00	52.029
5/26/16 12:00	52.423
5/26/16 13:00	52.947
5/26/16 14:00	53.472
5/26/16 15:00	54.037
5/26/16 16:00	54.473
5/26/16 17:00	54.734
5/26/16 18:00	54.648
5/26/16 19:00	54.516
5/26/16 20:00	54.3
5/26/16 21:00	54.082
5/26/16 22:00	53.82
5/26/16 23:00	53.515
5/27/16 0:00	53.166
5/27/16 1:00	52.817
5/27/16 2:00	52.466
5/27/16 3:00	52.115
5/27/16 4:00	51.809
5/27/16 5:00	51.458
5/27/16 6:00	51.148
5/27/16 7:00	50.841
5/27/16 8:00	50.664
5/27/16 9:00	50.752
5/27/16 10:00	51.017
5/27/16 11:00	51.413
5/27/16 12:00	51.895
5/27/16 13:00	52.466
5/27/16 14:00	53.078
5/27/16 15:00	53.559
5/27/16 16:00	53.994
5/27/16 17:00	54.169
5/27/16 18:00	54.082
5/27/16 19:00	53.994
5/27/16 20:00	53.82
5/27/16 21:00	53.645
5/27/16 22:00	53.427
5/27/16 23:00	53.121
5/28/16 0:00	52.817
5/28/16 1:00	52.509
5/28/16 2:00	52.16
5/28/16 3:00	51.809
5/28/16 4:00	51.413
5/28/16 5:00	51.062

Date Time, GMT- Temp, °F (LGR S/N: 10414206, SEN S/N: 10414206)

5/28/16 6:00	50.664
5/28/16 7:00	50.356
5/28/16 8:00	50.135
5/28/16 9:00	50.135
5/28/16 10:00	50.311
5/28/16 11:00	50.752
5/28/16 12:00	51.282
5/28/16 13:00	51.984
5/28/16 14:00	52.729
5/28/16 15:00	53.384
5/28/16 16:00	53.908
5/28/16 17:00	54.212
5/28/16 18:00	54.3
5/28/16 19:00	54.255
5/28/16 20:00	54.169
5/28/16 21:00	54.082
5/28/16 22:00	53.908
5/28/16 23:00	53.733
5/29/16 0:00	53.515
5/29/16 1:00	53.298
5/29/16 2:00	53.035
5/29/16 3:00	52.772
5/29/16 4:00	52.466
5/29/16 5:00	52.16
5/29/16 6:00	51.895
5/29/16 7:00	51.678
5/29/16 8:00	51.501
5/29/16 9:00	51.589
5/29/16 10:00	51.809
5/29/16 11:00	52.203
5/29/16 12:00	52.729
5/29/16 13:00	53.341
5/29/16 14:00	53.994
5/29/16 15:00	54.604
5/29/16 16:00	55.038
5/29/16 17:00	55.342
5/29/16 18:00	55.386
5/29/16 19:00	55.342
5/29/16 20:00	55.213
5/29/16 21:00	55.081
5/29/16 22:00	54.865
5/29/16 23:00	54.648
5/30/16 0:00	54.343
5/30/16 1:00	54.126
5/30/16 2:00	53.82
5/30/16 3:00	53.559

Date Time, GMT- Temp, °F (LGR S/N: 10414206, SEN S/N: 10414206)

5/30/16 4:00	53.253
5/30/16 5:00	52.947
5/30/16 6:00	52.686
5/30/16 7:00	52.466
5/30/16 8:00	52.291
5/30/16 9:00	52.335
5/30/16 10:00	52.554
5/30/16 11:00	52.947
5/30/16 12:00	53.472
5/30/16 13:00	54.169
5/30/16 14:00	54.82
5/30/16 15:00	55.429
5/30/16 16:00	55.992
5/30/16 17:00	56.295
5/30/16 18:00	56.34
5/30/16 19:00	56.295
5/30/16 20:00	56.122
5/30/16 21:00	55.949
5/30/16 22:00	55.776
5/30/16 23:00	55.602
5/31/16 0:00	55.386
5/31/16 1:00	55.168
5/31/16 2:00	54.952
5/31/16 3:00	54.691
5/31/16 4:00	54.43
5/31/16 5:00	54.169
5/31/16 6:00	53.908
5/31/16 7:00	53.69
5/31/16 8:00	53.515
5/31/16 9:00	53.559
5/31/16 10:00	53.733
5/31/16 11:00	54.126
5/31/16 12:00	54.691
5/31/16 13:00	55.429
5/31/16 14:00	56.122
5/31/16 15:00	56.772
5/31/16 16:00	57.29
5/31/16 17:00	57.636
5/31/16 18:00	57.679
5/31/16 19:00	57.506
5/31/16 20:00	57.333
5/31/16 21:00	57.031
5/31/16 22:00	56.772
5/31/16 23:00	56.512
6/1/16 0:00	56.251
6/1/16 1:00	55.992

Date Time, GMT- Temp, °F (LGR S/N: 10414206, SEN S/N: 10414206)

6/1/16 2:00	55.647
6/1/16 3:00	55.342
6/1/16 4:00	55.038
6/1/16 5:00	54.777
6/1/16 6:00	54.473
6/1/16 7:00	54.255
6/1/16 8:00	54.169
6/1/16 9:00	54.255
6/1/16 10:00	54.387
6/1/16 11:00	54.691
6/1/16 12:00	55.213
6/1/16 13:00	55.863
6/1/16 14:00	56.599
6/1/16 15:00	57.16
6/1/16 16:00	57.636
6/1/16 17:00	57.85
6/1/16 18:00	57.765
6/1/16 19:00	57.549
6/1/16 20:00	57.247
6/1/16 21:00	56.901
6/1/16 22:00	56.469
6/1/16 23:00	56.079
6/2/16 0:00	55.733
6/2/16 1:00	55.386
6/2/16 2:00	54.995
6/2/16 3:00	54.561
6/2/16 4:00	54.082
6/2/16 5:00	53.69
6/2/16 6:00	53.298
6/2/16 7:00	52.992
6/2/16 8:00	52.817
6/2/16 9:00	52.86
6/2/16 10:00	53.121
6/2/16 11:00	53.515
6/2/16 12:00	54.037
6/2/16 13:00	54.691
6/2/16 14:00	55.386
6/2/16 15:00	56.079
6/2/16 16:00	56.599
6/2/16 17:00	56.944
6/2/16 18:00	57.031
6/2/16 19:00	57.031
6/2/16 20:00	56.944
6/2/16 21:00	56.815
6/2/16 22:00	56.685
6/2/16 23:00	56.469

Date Time, GMT- Temp, °F (LGR S/N: 10414206, SEN S/N: 10414206)

6/3/16 0:00	56.295
6/3/16 1:00	56.122
6/3/16 2:00	55.906
6/3/16 3:00	55.69
6/3/16 4:00	55.472
6/3/16 5:00	55.256
6/3/16 6:00	55.038
6/3/16 7:00	54.865
6/3/16 8:00	54.777
6/3/16 9:00	54.777
6/3/16 10:00	54.952
6/3/16 11:00	55.299
6/3/16 12:00	55.863
6/3/16 13:00	56.599
6/3/16 14:00	57.333
6/3/16 15:00	57.979
6/3/16 16:00	58.411
6/3/16 17:00	58.669
6/3/16 18:00	58.669
6/3/16 19:00	58.582
6/3/16 20:00	58.368
6/3/16 21:00	58.152
6/3/16 22:00	57.979
6/3/16 23:00	57.722
6/4/16 0:00	57.506
6/4/16 1:00	57.29
6/4/16 2:00	57.074
6/4/16 3:00	56.815
6/4/16 4:00	56.599
6/4/16 5:00	56.34
6/4/16 6:00	56.122
6/4/16 7:00	55.992
6/4/16 8:00	55.906
6/4/16 9:00	55.906
6/4/16 10:00	56.079
6/4/16 11:00	56.34
6/4/16 12:00	56.772
6/4/16 13:00	57.333
6/4/16 14:00	57.893
6/4/16 15:00	58.411
6/4/16 16:00	58.755
6/4/16 17:00	59.014
6/4/16 18:00	59.185
6/4/16 19:00	59.142
6/4/16 20:00	59.014
6/4/16 21:00	58.885

Date Time, GMT- Temp, °F (LGR S/N: 10414206, SEN S/N: 10414206)

6/4/16 22:00	58.712
6/4/16 23:00	58.498
6/5/16 0:00	58.239
6/5/16 1:00	57.979
6/5/16 2:00	57.722
6/5/16 3:00	57.506
6/5/16 4:00	57.29
6/5/16 5:00	57.16
6/5/16 6:00	56.988
6/5/16 7:00	56.901
6/5/16 8:00	56.772
6/5/16 9:00	56.728
6/5/16 10:00	56.815
6/5/16 11:00	57.117
6/5/16 12:00	57.592
6/5/16 13:00	58.282
6/5/16 14:00	58.928
6/5/16 15:00	59.529
6/5/16 16:00	59.959
6/5/16 17:00	60.26
6/5/16 18:00	60.217
6/5/16 19:00	60.089
6/5/16 20:00	59.916
6/5/16 21:00	59.745
6/5/16 22:00	59.572
6/5/16 23:00	59.315
6/6/16 0:00	59.099
6/6/16 1:00	58.842
6/6/16 2:00	58.626
6/6/16 3:00	58.411
6/6/16 4:00	58.195
6/6/16 5:00	57.979
6/6/16 6:00	57.765
6/6/16 7:00	57.592
6/6/16 8:00	57.463
6/6/16 9:00	57.463
6/6/16 10:00	57.592
6/6/16 11:00	57.936
6/6/16 12:00	58.455
6/6/16 13:00	59.185
6/6/16 14:00	59.959
6/6/16 15:00	60.561
6/6/16 16:00	61.032
6/6/16 17:00	61.29
6/6/16 18:00	61.29
6/6/16 19:00	61.205

Date Time, GMT- Temp, °F (LGR S/N: 10414206, SEN S/N: 10414206)

6/6/16 20:00	61.032
6/6/16 21:00	60.818
6/6/16 22:00	60.561
6/6/16 23:00	60.346
6/7/16 0:00	60.132
6/7/16 1:00	59.959
6/7/16 2:00	59.702
6/7/16 3:00	59.486
6/7/16 4:00	59.272
6/7/16 5:00	59.056
6/7/16 6:00	58.842
6/7/16 7:00	58.669
6/7/16 8:00	58.498
6/7/16 9:00	58.455
6/7/16 10:00	58.582
6/7/16 11:00	58.842
6/7/16 12:00	59.315
6/7/16 13:00	59.916
6/7/16 14:00	60.647
6/7/16 15:00	61.119
6/7/16 16:00	61.506
6/7/16 17:00	61.633
6/7/16 18:00	61.547
6/7/16 19:00	61.248
6/7/16 20:00	60.904
6/7/16 21:00	60.517
6/7/16 22:00	60.174
6/7/16 23:00	59.788
6/8/16 0:00	59.358
6/8/16 1:00	58.971
6/8/16 2:00	58.541
6/8/16 3:00	58.109
6/8/16 4:00	57.722
6/8/16 5:00	57.42
6/8/16 6:00	57.117
6/8/16 7:00	56.901
6/8/16 8:00	56.772
6/8/16 9:00	56.772
6/8/16 10:00	56.815
6/8/16 11:00	56.901
6/8/16 12:00	57.16
6/8/16 13:00	57.636
6/8/16 14:00	58.152
6/8/16 15:00	58.582
6/8/16 16:00	58.885
6/8/16 17:00	59.014

Date Time, GMT- Temp, °F (LGR S/N: 10414206, SEN S/N: 10414206)

6/8/16 18:00	58.928
6/8/16 19:00	58.669
6/8/16 20:00	58.411
6/8/16 21:00	58.109
6/8/16 22:00	57.85
6/8/16 23:00	57.506
6/9/16 0:00	57.16
6/9/16 1:00	56.815
6/9/16 2:00	56.426
6/9/16 3:00	56.079
6/9/16 4:00	55.69
6/9/16 5:00	55.342
6/9/16 6:00	54.995
6/9/16 7:00	54.734
6/9/16 8:00	54.516
6/9/16 9:00	54.561
6/9/16 10:00	54.734
6/9/16 11:00	55.081
6/9/16 12:00	55.602
6/9/16 13:00	56.079
6/9/16 14:00	56.512
6/9/16 15:00	56.772
6/9/16 16:00	56.944
6/9/16 17:00	57.031
6/9/16 18:00	57.031
6/9/16 19:00	56.944
6/9/16 20:00	56.728
6/9/16 21:00	56.469
6/9/16 22:00	56.208
6/9/16 23:00	55.906
6/10/16 0:00	55.602
6/10/16 1:00	55.256
6/10/16 2:00	54.995
6/10/16 3:00	54.777
6/10/16 4:00	54.561
6/10/16 5:00	54.343
6/10/16 6:00	54.082
6/10/16 7:00	53.951
6/10/16 8:00	53.951
6/10/16 9:00	53.908
6/10/16 10:00	53.908
6/10/16 11:00	54.082
6/10/16 12:00	54.3
6/10/16 13:00	54.691
6/10/16 14:00	55.038
6/10/16 15:00	55.125

Date Time, GMT- Temp, °F (LGR S/N: 10414206, SEN S/N: 10414206)

6/10/16 16:00	55.386
6/10/16 17:00	55.429
6/10/16 18:00	55.429
6/10/16 19:00	55.342
6/10/16 20:00	55.168
6/10/16 21:00	54.952
6/10/16 22:00	54.604
6/10/16 23:00	54.212
6/11/16 0:00	53.82
6/11/16 1:00	53.427
6/11/16 2:00	53.035
6/11/16 3:00	52.641
6/11/16 4:00	52.246
6/11/16 5:00	51.895
6/11/16 6:00	51.544
6/11/16 7:00	51.193
6/11/16 8:00	50.974
6/11/16 9:00	50.974
6/11/16 10:00	51.193
6/11/16 11:00	51.678
6/11/16 12:00	52.246
6/11/16 13:00	52.86
6/11/16 14:00	53.602
6/11/16 15:00	54.212
6/11/16 16:00	54.691
6/11/16 17:00	54.995
6/11/16 18:00	55.081
6/11/16 19:00	54.995
6/11/16 20:00	54.865
6/11/16 21:00	54.734
6/11/16 22:00	54.516
6/11/16 23:00	54.343
6/12/16 0:00	54.082
6/12/16 1:00	53.82
6/12/16 2:00	53.559
6/12/16 3:00	53.253
6/12/16 4:00	52.992
6/12/16 5:00	52.641
6/12/16 6:00	52.335
6/12/16 7:00	52.072
6/12/16 8:00	51.895
6/12/16 9:00	51.94
6/12/16 10:00	52.16
6/12/16 11:00	52.597
6/12/16 12:00	53.298
6/12/16 13:00	53.994

Date Time, GMT- Temp, °F (LGR S/N: 10414206, SEN S/N: 10414206)

6/12/16 14:00	54.777
6/12/16 15:00	55.342
6/12/16 16:00	55.906
6/12/16 17:00	56.295
6/12/16 18:00	56.426
6/12/16 19:00	56.383
6/12/16 20:00	56.251
6/12/16 21:00	56.122
6/12/16 22:00	55.949
6/12/16 23:00	55.733
6/13/16 0:00	55.472
6/13/16 1:00	55.256
6/13/16 2:00	54.995
6/13/16 3:00	54.734
6/13/16 4:00	54.43
6/13/16 5:00	54.126
6/13/16 6:00	53.82
6/13/16 7:00	53.559
6/13/16 8:00	53.384
6/13/16 9:00	53.384
6/13/16 10:00	53.559
6/13/16 11:00	53.908
6/13/16 12:00	54.343
6/13/16 13:00	54.909
6/13/16 14:00	55.558
6/13/16 15:00	55.906
6/13/16 16:00	56.079
6/13/16 17:00	56.251
6/13/16 18:00	56.165
6/13/16 19:00	55.949
6/13/16 20:00	55.69
6/13/16 21:00	55.386
6/13/16 22:00	55.038
6/13/16 23:00	54.734
6/14/16 0:00	54.43
6/14/16 1:00	54.169
6/14/16 2:00	53.82
6/14/16 3:00	53.427
6/14/16 4:00	53.035
6/14/16 5:00	52.686
6/14/16 6:00	52.423
6/14/16 7:00	52.203
6/14/16 8:00	52.115
6/14/16 9:00	52.115
6/14/16 10:00	52.16
6/14/16 11:00	52.335

Date Time, GMT- Temp, °F (LGR S/N: 10414206, SEN S/N: 10414206)

6/14/16 12:00	52.641
6/14/16 13:00	52.992
6/14/16 14:00	53.341
6/14/16 15:00	53.427
6/14/16 16:00	53.515
6/14/16 17:00	53.602
6/14/16 18:00	53.645
6/14/16 19:00	53.559
6/14/16 20:00	53.427
6/14/16 21:00	53.253
6/14/16 22:00	52.947
6/14/16 23:00	52.641
6/15/16 0:00	52.335
6/15/16 1:00	51.984
6/15/16 2:00	51.633
6/15/16 3:00	51.237
6/15/16 4:00	50.841
6/15/16 5:00	50.445
6/15/16 6:00	50.092
6/15/16 7:00	49.87
6/15/16 8:00	49.692
6/15/16 9:00	49.649
6/15/16 10:00	49.87
6/15/16 11:00	50.223
6/15/16 12:00	50.664
6/15/16 13:00	51.017
6/15/16 14:00	51.148
6/15/16 15:00	51.589
6/15/16 16:00	51.895
6/15/16 17:00	52.029
6/15/16 18:00	52.115
6/15/16 19:00	52.072
6/15/16 20:00	51.984
6/15/16 21:00	51.895
6/15/16 22:00	51.721
6/15/16 23:00	51.501
6/16/16 0:00	51.237
6/16/16 1:00	51.017
6/16/16 2:00	50.886
6/16/16 3:00	50.797
6/16/16 4:00	50.709
6/16/16 5:00	50.576
6/16/16 6:00	50.488
6/16/16 7:00	50.4
6/16/16 8:00	50.4
6/16/16 9:00	50.4

Date Time, GMT- Temp, °F (LGR S/N: 10414206, SEN S/N: 10414206)

6/16/16 10:00	50.533
6/16/16 11:00	50.797
6/16/16 12:00	51.193
6/16/16 13:00	51.721
6/16/16 14:00	52.115
6/16/16 15:00	52.466
6/16/16 16:00	52.466
6/16/16 17:00	52.554
6/16/16 18:00	52.641
6/16/16 19:00	52.597
6/16/16 20:00	52.509
6/16/16 21:00	52.423
6/16/16 22:00	52.335
6/16/16 23:00	52.16
6/17/16 0:00	51.852
6/17/16 1:00	51.633
6/17/16 2:00	51.413
6/17/16 3:00	51.282
6/17/16 4:00	51.148
6/17/16 5:00	51.105
6/17/16 6:00	51.017
6/17/16 7:00	51.017
6/17/16 8:00	51.017
6/17/16 9:00	51.105
6/17/16 10:00	51.282
6/17/16 11:00	51.458
6/17/16 12:00	51.678
6/17/16 13:00	52.029
6/17/16 14:00	52.246
6/17/16 15:00	52.554
6/17/16 16:00	52.686
6/17/16 17:00	52.817
6/17/16 18:00	52.86
6/17/16 19:00	52.903
6/17/16 20:00	52.903
6/17/16 21:00	52.86
6/17/16 22:00	52.772
6/17/16 23:00	52.686
6/18/16 0:00	52.597
6/18/16 1:00	52.509
6/18/16 2:00	52.378
6/18/16 3:00	52.291
6/18/16 4:00	52.203
6/18/16 5:00	52.115
6/18/16 6:00	51.94
6/18/16 7:00	51.809

Date Time, GMT- Temp, °F (LGR S/N: 10414206, SEN S/N: 10414206)

6/18/16 8:00	51.633
6/18/16 9:00	51.501
6/18/16 10:00	51.501
6/18/16 11:00	51.721
6/18/16 12:00	52.16
6/18/16 13:00	52.597
6/18/16 14:00	53.035
6/18/16 15:00	53.515
6/18/16 16:00	53.951
6/18/16 17:00	54.212
6/18/16 18:00	54.3
6/18/16 19:00	54.212
6/18/16 20:00	54.082
6/18/16 21:00	53.865
6/18/16 22:00	53.645
6/18/16 23:00	53.384
6/19/16 0:00	53.121
6/19/16 1:00	52.817
6/19/16 2:00	52.466
6/19/16 3:00	52.115
6/19/16 4:00	51.809
6/19/16 5:00	51.501
6/19/16 6:00	51.237
6/19/16 7:00	51.017
6/19/16 8:00	51.017
6/19/16 9:00	51.062
6/19/16 10:00	51.282
6/19/16 11:00	51.678
6/19/16 12:00	52.291
6/19/16 13:00	52.992
6/19/16 14:00	53.733
6/19/16 15:00	54.387
6/19/16 16:00	54.952
6/19/16 17:00	55.342
6/19/16 18:00	55.472
6/19/16 19:00	55.342
6/19/16 20:00	55.256
6/19/16 21:00	55.081
6/19/16 22:00	54.865
6/19/16 23:00	54.604
6/20/16 0:00	54.3
6/20/16 1:00	53.994
6/20/16 2:00	53.645
6/20/16 3:00	53.341
6/20/16 4:00	52.992
6/20/16 5:00	52.641

Date Time, GMT- Temp, °F (LGR S/N: 10414206, SEN S/N: 10414206)

6/20/16 6:00	52.335
6/20/16 7:00	52.029
6/20/16 8:00	51.764
6/20/16 9:00	51.764
6/20/16 10:00	51.984
6/20/16 11:00	52.335
6/20/16 12:00	52.903
6/20/16 13:00	53.602
6/20/16 14:00	54.387
6/20/16 15:00	55.081
6/20/16 16:00	55.602
6/20/16 17:00	55.949
6/20/16 18:00	56.035
6/20/16 19:00	55.949
6/20/16 20:00	55.819
6/20/16 21:00	55.558
6/20/16 22:00	55.342
6/20/16 23:00	54.995
6/21/16 0:00	54.691
6/21/16 1:00	54.387
6/21/16 2:00	54.037
6/21/16 3:00	53.645
6/21/16 4:00	53.298
6/21/16 5:00	52.947
6/21/16 6:00	52.686
6/21/16 7:00	52.423
6/21/16 8:00	52.203
6/21/16 9:00	52.246
6/21/16 10:00	52.423
6/21/16 11:00	52.86
6/21/16 12:00	53.472
6/21/16 13:00	54.212
6/21/16 14:00	55.038
6/21/16 15:00	55.819
6/21/16 16:00	56.383
6/21/16 17:00	56.858
6/21/16 18:00	57.074
6/21/16 19:00	57.074
6/21/16 20:00	56.944
6/21/16 21:00	56.728
6/21/16 22:00	56.512
6/21/16 23:00	56.251
6/22/16 0:00	55.992
6/22/16 1:00	55.69
6/22/16 2:00	55.429
6/22/16 3:00	55.168

Date Time, GMT- Temp, °F (LGR S/N: 10414206, SEN S/N: 10414206)

6/22/16 4:00	54.865
6/22/16 5:00	54.561
6/22/16 6:00	54.255
6/22/16 7:00	53.994
6/22/16 8:00	53.733
6/22/16 9:00	53.733
6/22/16 10:00	53.865
6/22/16 11:00	54.169
6/22/16 12:00	54.691
6/22/16 13:00	55.299
6/22/16 14:00	56.035
6/22/16 15:00	56.685
6/22/16 16:00	57.117
6/22/16 17:00	57.376
6/22/16 18:00	57.42
6/22/16 19:00	57.204
6/22/16 20:00	56.944
6/22/16 21:00	56.685
6/22/16 22:00	56.34
6/22/16 23:00	55.992
6/23/16 0:00	55.602
6/23/16 1:00	55.213
6/23/16 2:00	54.865
6/23/16 3:00	54.473
6/23/16 4:00	54.126
6/23/16 5:00	53.733
6/23/16 6:00	53.384
6/23/16 7:00	53.035
6/23/16 8:00	52.817
6/23/16 9:00	52.729
6/23/16 10:00	52.86
6/23/16 11:00	53.166
6/23/16 12:00	53.69
6/23/16 13:00	54.343
6/23/16 14:00	54.952
6/23/16 15:00	55.647
6/23/16 16:00	56.165
6/23/16 17:00	56.469
6/23/16 18:00	56.556
6/23/16 19:00	56.469
6/23/16 20:00	56.295
6/23/16 21:00	56.079
6/23/16 22:00	55.819
6/23/16 23:00	55.558
6/24/16 0:00	55.256
6/24/16 1:00	54.995

Date Time, GMT- Temp, °F (LGR S/N: 10414206, SEN S/N: 10414206)

6/24/16 2:00	54.691
6/24/16 3:00	54.43
6/24/16 4:00	54.126
6/24/16 5:00	53.82
6/24/16 6:00	53.472
6/24/16 7:00	53.166
6/24/16 8:00	52.86
6/24/16 9:00	52.817
6/24/16 10:00	52.947
6/24/16 11:00	53.298
6/24/16 12:00	53.82
6/24/16 13:00	54.343
6/24/16 14:00	54.952
6/24/16 15:00	55.472
6/24/16 16:00	55.863
6/24/16 17:00	56.208
6/24/16 18:00	56.383
6/24/16 19:00	56.383
6/24/16 20:00	56.251
6/24/16 21:00	56.079
6/24/16 22:00	55.906
6/24/16 23:00	55.69
6/25/16 0:00	55.429
6/25/16 1:00	55.213
6/25/16 2:00	54.909
6/25/16 3:00	54.604
6/25/16 4:00	54.3
6/25/16 5:00	53.951
6/25/16 6:00	53.69
6/25/16 7:00	53.384
6/25/16 8:00	53.166
6/25/16 9:00	53.166
6/25/16 10:00	53.341
6/25/16 11:00	53.69
6/25/16 12:00	54.255
6/25/16 13:00	54.952
6/25/16 14:00	55.69
6/25/16 15:00	56.383
6/25/16 16:00	56.901
6/25/16 17:00	57.29
6/25/16 18:00	57.506
6/25/16 19:00	57.506
6/25/16 20:00	57.376
6/25/16 21:00	57.16
6/25/16 22:00	56.944
6/25/16 23:00	56.685

Date Time, GMT- Temp, °F (LGR S/N: 10414206, SEN S/N: 10414206)

6/26/16 0:00	56.383
6/26/16 1:00	56.122
6/26/16 2:00	55.906
6/26/16 3:00	55.602
6/26/16 4:00	55.342
6/26/16 5:00	55.038
6/26/16 6:00	54.777
6/26/16 7:00	54.516
6/26/16 8:00	54.343
6/26/16 9:00	54.343
6/26/16 10:00	54.516
6/26/16 11:00	54.865
6/26/16 12:00	55.386
6/26/16 13:00	55.992
6/26/16 14:00	56.772
6/26/16 15:00	57.42
6/26/16 16:00	57.979
6/26/16 17:00	58.325
6/26/16 18:00	58.498
6/26/16 19:00	58.411
6/26/16 20:00	58.195
6/26/16 21:00	57.893
6/26/16 22:00	57.549
6/26/16 23:00	57.204
6/27/16 0:00	56.858
6/27/16 1:00	56.512
6/27/16 2:00	56.165
6/27/16 3:00	55.776
6/27/16 4:00	55.386
6/27/16 5:00	54.995
6/27/16 6:00	54.648
6/27/16 7:00	54.3
6/27/16 8:00	54.037
6/27/16 9:00	53.951
6/27/16 10:00	54.082
6/27/16 11:00	54.43
6/27/16 12:00	54.952
6/27/16 13:00	55.602
6/27/16 14:00	56.295
6/27/16 15:00	57.031
6/27/16 16:00	57.592
6/27/16 17:00	58.109
6/27/16 18:00	58.325
6/27/16 19:00	58.325
6/27/16 20:00	58.195
6/27/16 21:00	58.023

Date Time, GMT- Temp, °F (LGR S/N: 10414206, SEN S/N: 10414206)

6/27/16 22:00	57.807
6/27/16 23:00	57.549
6/28/16 0:00	57.247
6/28/16 1:00	56.944
6/28/16 2:00	56.685
6/28/16 3:00	56.383
6/28/16 4:00	56.079
6/28/16 5:00	55.733
6/28/16 6:00	55.429
6/28/16 7:00	55.125
6/28/16 8:00	54.865
6/28/16 9:00	54.777
6/28/16 10:00	54.909
6/28/16 11:00	55.168
6/28/16 12:00	55.647
6/28/16 13:00	56.295
6/28/16 14:00	57.031
6/28/16 15:00	57.722
6/28/16 16:00	58.411
6/28/16 17:00	58.755
6/28/16 18:00	59.014
6/28/16 19:00	59.099
6/28/16 20:00	59.014
6/28/16 21:00	58.842
6/28/16 22:00	58.712
6/28/16 23:00	58.498
6/29/16 0:00	58.282
6/29/16 1:00	58.066
6/29/16 2:00	57.893
6/29/16 3:00	57.679
6/29/16 4:00	57.463
6/29/16 5:00	57.247
6/29/16 6:00	57.031
6/29/16 7:00	56.815
6/29/16 8:00	56.642
6/29/16 9:00	56.556
6/29/16 10:00	56.599
6/29/16 11:00	56.772
6/29/16 12:00	57.16
6/29/16 13:00	57.722
6/29/16 14:00	58.411
6/29/16 15:00	59.099
6/29/16 16:00	59.572
6/29/16 17:00	59.873
6/29/16 18:00	60.132
6/29/16 19:00	60.217

Date Time, GMT- Temp, °F (LGR S/N: 10414206, SEN S/N: 10414206)

6/29/16 20:00	60.132
6/29/16 21:00	59.916
6/29/16 22:00	59.702
6/29/16 23:00	59.445
6/30/16 0:00	59.099
6/30/16 1:00	58.798
6/30/16 2:00	58.498
6/30/16 3:00	58.109
6/30/16 4:00	57.765
6/30/16 5:00	57.376
6/30/16 6:00	57.031
6/30/16 7:00	56.685
6/30/16 8:00	56.34
6/30/16 9:00	56.208
6/30/16 10:00	56.208
6/30/16 11:00	56.469
6/30/16 12:00	56.944
6/30/16 13:00	57.463
6/30/16 14:00	58.109
6/30/16 15:00	58.669
6/30/16 16:00	59.142
6/30/16 17:00	59.529
6/30/16 18:00	59.788
6/30/16 19:00	59.83
6/30/16 20:00	59.702
6/30/16 21:00	59.572
6/30/16 22:00	59.358
6/30/16 23:00	59.142
7/1/16 0:00	58.928
7/1/16 1:00	58.669
7/1/16 2:00	58.411
7/1/16 3:00	58.152
7/1/16 4:00	57.85
7/1/16 5:00	57.506
7/1/16 6:00	57.204
7/1/16 7:00	56.858
7/1/16 8:00	56.599
7/1/16 9:00	56.426
7/1/16 10:00	56.426
7/1/16 11:00	56.642
7/1/16 12:00	57.074
7/1/16 13:00	57.722
7/1/16 14:00	58.411
7/1/16 15:00	59.099
7/1/16 16:00	59.659
7/1/16 17:00	60.003

Date Time, GMT- Temp, °F (LGR S/N: 10414206, SEN S/N: 10414206)

7/1/16 18:00	60.26
7/1/16 19:00	60.346
7/1/16 20:00	60.303
7/1/16 21:00	60.174
7/1/16 22:00	60.003
7/1/16 23:00	59.788
7/2/16 0:00	59.486
7/2/16 1:00	59.229
7/2/16 2:00	58.971
7/2/16 3:00	58.712
7/2/16 4:00	58.455
7/2/16 5:00	58.152
7/2/16 6:00	57.893
7/2/16 7:00	57.592
7/2/16 8:00	57.376
7/2/16 9:00	57.204
7/2/16 10:00	57.247
7/2/16 11:00	57.376
7/2/16 12:00	57.722
7/2/16 13:00	58.152
7/2/16 14:00	58.755
7/2/16 15:00	59.272
7/2/16 16:00	59.788
7/2/16 17:00	60.174
7/2/16 18:00	60.474
7/2/16 19:00	60.604
7/2/16 20:00	60.561
7/2/16 21:00	60.433
7/2/16 22:00	60.217
7/2/16 23:00	60.003
7/3/16 0:00	59.788
7/3/16 1:00	59.529
7/3/16 2:00	59.315
7/3/16 3:00	59.056
7/3/16 4:00	58.798
7/3/16 5:00	58.582
7/3/16 6:00	58.325
7/3/16 7:00	58.066
7/3/16 8:00	57.85
7/3/16 9:00	57.722
7/3/16 10:00	57.722
7/3/16 11:00	57.85
7/3/16 12:00	58.109
7/3/16 13:00	58.541
7/3/16 14:00	59.099
7/3/16 15:00	59.702

Date Time, GMT- Temp, °F (LGR S/N: 10414206, SEN S/N: 10414206)

7/3/16 16:00	60.217
7/3/16 17:00	60.604
7/3/16 18:00	60.861
7/3/16 19:00	60.991
7/3/16 20:00	60.904
7/3/16 21:00	60.733
7/3/16 22:00	60.474
7/3/16 23:00	60.174
7/4/16 0:00	59.873
7/4/16 1:00	59.572
7/4/16 2:00	59.272
7/4/16 3:00	58.928
7/4/16 4:00	58.626
7/4/16 5:00	58.282
7/4/16 6:00	58.023
7/4/16 7:00	57.722
7/4/16 8:00	57.463
7/4/16 9:00	57.29
7/4/16 10:00	57.29
7/4/16 11:00	57.376
7/4/16 12:00	57.636
7/4/16 13:00	58.023
7/4/16 14:00	58.541
7/4/16 15:00	59.056
7/4/16 16:00	59.572
7/4/16 17:00	59.959
7/4/16 18:00	60.217
7/4/16 19:00	60.303
7/4/16 20:00	60.26
7/4/16 21:00	60.132
7/4/16 22:00	59.873
7/4/16 23:00	59.572
7/5/16 0:00	59.229
7/5/16 1:00	58.842
7/5/16 2:00	58.411
7/5/16 3:00	57.979
7/5/16 4:00	57.592
7/5/16 5:00	57.247
7/5/16 6:00	56.901
7/5/16 7:00	56.512
7/5/16 8:00	56.165
7/5/16 9:00	55.949
7/5/16 10:00	55.906
7/5/16 11:00	56.079
7/5/16 12:00	56.426
7/5/16 13:00	56.901

Date Time, GMT- Temp, °F (LGR S/N: 10414206, SEN S/N: 10414206)

7/5/16 14:00	57.42
7/5/16 15:00	57.979
7/5/16 16:00	58.498
7/5/16 17:00	58.885
7/5/16 18:00	59.229
7/5/16 19:00	59.358
7/5/16 20:00	59.358
7/5/16 21:00	59.185
7/5/16 22:00	59.014
7/5/16 23:00	58.798
7/6/16 0:00	58.498
7/6/16 1:00	58.195
7/6/16 2:00	57.893
7/6/16 3:00	57.549
7/6/16 4:00	57.204
7/6/16 5:00	56.858
7/6/16 6:00	56.512
7/6/16 7:00	56.165
7/6/16 8:00	55.863
7/6/16 9:00	55.647
7/6/16 10:00	55.647
7/6/16 11:00	55.819
7/6/16 12:00	56.122
7/6/16 13:00	56.642
7/6/16 14:00	57.204
7/6/16 15:00	57.765
7/6/16 16:00	58.282
7/6/16 17:00	58.712
7/6/16 18:00	58.971
7/6/16 19:00	59.099
7/6/16 20:00	59.056
7/6/16 21:00	58.928
7/6/16 22:00	58.712
7/6/16 23:00	58.498
7/7/16 0:00	58.195
7/7/16 1:00	57.893
7/7/16 2:00	57.592
7/7/16 3:00	57.29
7/7/16 4:00	56.988
7/7/16 5:00	56.685
7/7/16 6:00	56.34
7/7/16 7:00	56.035
7/7/16 8:00	55.733
7/7/16 9:00	55.515
7/7/16 10:00	55.472
7/7/16 11:00	55.558

Date Time, GMT- Temp, °F (LGR S/N: 10414206, SEN S/N: 10414206)

7/7/16 12:00	55.863
7/7/16 13:00	56.34
7/7/16 14:00	56.901
7/7/16 15:00	57.506
7/7/16 16:00	58.023
7/7/16 17:00	58.411
7/7/16 18:00	58.669
7/7/16 19:00	58.798
7/7/16 20:00	58.798
7/7/16 21:00	58.669
7/7/16 22:00	58.455
7/7/16 23:00	58.239
7/8/16 0:00	57.936
7/8/16 1:00	57.679
7/8/16 2:00	57.376
7/8/16 3:00	57.16
7/8/16 4:00	56.901
7/8/16 5:00	56.685
7/8/16 6:00	56.512
7/8/16 7:00	56.383
7/8/16 8:00	56.295
7/8/16 9:00	56.251
7/8/16 10:00	56.208
7/8/16 11:00	56.208
7/8/16 12:00	56.208
7/8/16 13:00	56.251
7/8/16 14:00	56.295
7/8/16 15:00	56.34
7/8/16 16:00	56.426
7/8/16 17:00	56.512
7/8/16 18:00	56.512
7/8/16 19:00	56.599
7/8/16 20:00	56.642
7/8/16 21:00	56.685
7/8/16 22:00	56.642
7/8/16 23:00	56.599
7/9/16 0:00	56.556
7/9/16 1:00	56.512
7/9/16 2:00	56.426
7/9/16 3:00	56.383
7/9/16 4:00	56.34
7/9/16 5:00	56.295
7/9/16 6:00	56.208
7/9/16 7:00	56.122
7/9/16 8:00	56.079
7/9/16 9:00	56.035

Date Time, GMT- Temp, °F (LGR S/N: 10414206, SEN S/N: 10414206)

7/9/16 10:00	56.035
7/9/16 11:00	56.165
7/9/16 12:00	56.383
7/9/16 13:00	56.685
7/9/16 14:00	57.074
7/9/16 15:00	57.42
7/9/16 16:00	57.636
7/9/16 17:00	57.679
7/9/16 18:00	57.592
7/9/16 19:00	57.463
7/9/16 20:00	57.29
7/9/16 21:00	57.074
7/9/16 22:00	56.815
7/9/16 23:00	56.512
7/10/16 0:00	56.165
7/10/16 1:00	55.776
7/10/16 2:00	55.429
7/10/16 3:00	55.168
7/10/16 4:00	54.995
7/10/16 5:00	54.82
7/10/16 6:00	54.648
7/10/16 7:00	54.43
7/10/16 8:00	54.255
7/10/16 9:00	54.169
7/10/16 10:00	54.212
7/10/16 11:00	54.343
7/10/16 12:00	54.561
7/10/16 13:00	54.777
7/10/16 14:00	55.125
7/10/16 15:00	55.342
7/10/16 16:00	55.647
7/10/16 17:00	55.863
7/10/16 18:00	55.992
7/10/16 19:00	56.035
7/10/16 20:00	56.035
7/10/16 21:00	55.992
7/10/16 22:00	55.819
7/10/16 23:00	55.647
7/11/16 0:00	55.342
7/11/16 1:00	54.995
7/11/16 2:00	54.691
7/11/16 3:00	54.343
7/11/16 4:00	54.037
7/11/16 5:00	53.733
7/11/16 6:00	53.384
7/11/16 7:00	53.078

Date Time, GMT- Temp, °F (LGR S/N: 10414206, SEN S/N: 10414206)

7/11/16 8:00	52.772
7/11/16 9:00	52.597
7/11/16 10:00	52.641
7/11/16 11:00	52.86
7/11/16 12:00	53.298
7/11/16 13:00	53.82
7/11/16 14:00	54.473
7/11/16 15:00	55.081
7/11/16 16:00	55.733
7/11/16 17:00	56.295
7/11/16 18:00	56.556
7/11/16 19:00	56.728
7/11/16 20:00	56.728
7/11/16 21:00	56.642
7/11/16 22:00	56.469
7/11/16 23:00	56.251
7/12/16 0:00	55.992
7/12/16 1:00	55.776
7/12/16 2:00	55.515
7/12/16 3:00	55.213
7/12/16 4:00	54.952
7/12/16 5:00	54.648
7/12/16 6:00	54.387
7/12/16 7:00	54.169
7/12/16 8:00	54.037
7/12/16 9:00	53.994
7/12/16 10:00	54.037
7/12/16 11:00	54.212
7/12/16 12:00	54.516
7/12/16 13:00	54.909
7/12/16 14:00	55.386
7/12/16 15:00	55.906
7/12/16 16:00	56.383
7/12/16 17:00	56.772
7/12/16 18:00	57.117
7/12/16 19:00	57.29
7/12/16 20:00	57.29
7/12/16 21:00	57.204
7/12/16 22:00	57.074
7/12/16 23:00	56.944
7/13/16 0:00	56.728
7/13/16 1:00	56.512
7/13/16 2:00	56.295
7/13/16 3:00	56.079
7/13/16 4:00	55.819
7/13/16 5:00	55.558

Date Time, GMT- Temp, °F (LGR S/N: 10414206, SEN S/N: 10414206)

7/13/16 6:00	55.342
7/13/16 7:00	55.038
7/13/16 8:00	54.865
7/13/16 9:00	54.734
7/13/16 10:00	54.777
7/13/16 11:00	54.952
7/13/16 12:00	55.299
7/13/16 13:00	55.819
7/13/16 14:00	56.556
7/13/16 15:00	57.074
7/13/16 16:00	57.636
7/13/16 17:00	58.109
7/13/16 18:00	58.455
7/13/16 19:00	58.626
7/13/16 20:00	58.626
7/13/16 21:00	58.541
7/13/16 22:00	58.325
7/13/16 23:00	58.109
7/14/16 0:00	57.893
7/14/16 1:00	57.636
7/14/16 2:00	57.463
7/14/16 3:00	57.204
7/14/16 4:00	56.944
7/14/16 5:00	56.728
7/14/16 6:00	56.469
7/14/16 7:00	56.251
7/14/16 8:00	56.035
7/14/16 9:00	55.906
7/14/16 10:00	55.949
7/14/16 11:00	56.079
7/14/16 12:00	56.469
7/14/16 13:00	57.074
7/14/16 14:00	57.722
7/14/16 15:00	58.411
7/14/16 16:00	58.928
7/14/16 17:00	59.401
7/14/16 18:00	59.745
7/14/16 19:00	59.916
7/14/16 20:00	59.916
7/14/16 21:00	59.83
7/14/16 22:00	59.702
7/14/16 23:00	59.486
7/15/16 0:00	59.272
7/15/16 1:00	59.099
7/15/16 2:00	58.885
7/15/16 3:00	58.669

Date Time, GMT- Temp, °F (LGR S/N: 10414206, SEN S/N: 10414206)

7/15/16 4:00	58.411
7/15/16 5:00	58.152
7/15/16 6:00	57.85
7/15/16 7:00	57.506
7/15/16 8:00	57.204
7/15/16 9:00	56.944
7/15/16 10:00	56.901
7/15/16 11:00	57.031
7/15/16 12:00	57.463
7/15/16 13:00	57.893
7/15/16 14:00	58.455
7/15/16 15:00	58.928
7/15/16 16:00	59.358
7/15/16 17:00	59.702
7/15/16 18:00	59.959
7/15/16 19:00	60.089
7/15/16 20:00	60.046
7/15/16 21:00	59.916
7/15/16 22:00	59.745
7/15/16 23:00	59.529
7/16/16 0:00	59.272
7/16/16 1:00	58.971
7/16/16 2:00	58.669
7/16/16 3:00	58.239
7/16/16 4:00	57.893
7/16/16 5:00	57.463
7/16/16 6:00	56.988
7/16/16 7:00	56.642
7/16/16 8:00	56.34
7/16/16 9:00	56.079
7/16/16 10:00	55.992
7/16/16 11:00	56.122
7/16/16 12:00	56.469
7/16/16 13:00	56.901
7/16/16 14:00	57.42
7/16/16 15:00	57.979
7/16/16 16:00	58.455
7/16/16 17:00	58.842
7/16/16 18:00	59.099
7/16/16 19:00	59.315
7/16/16 20:00	59.358
7/16/16 21:00	59.272
7/16/16 22:00	59.142
7/16/16 23:00	58.971
7/17/16 0:00	58.755
7/17/16 1:00	58.498

Date Time, GMT- Temp, °F (LGR S/N: 10414206, SEN S/N: 10414206)

7/17/16 2:00	58.239
7/17/16 3:00	57.979
7/17/16 4:00	57.636
7/17/16 5:00	57.29
7/17/16 6:00	57.031
7/17/16 7:00	56.728
7/17/16 8:00	56.469
7/17/16 9:00	56.251
7/17/16 10:00	56.165
7/17/16 11:00	56.251
7/17/16 12:00	56.556
7/17/16 13:00	56.944
7/17/16 14:00	57.506
7/17/16 15:00	58.023
7/17/16 16:00	58.498
7/17/16 17:00	58.798
7/17/16 18:00	59.014
7/17/16 19:00	59.099
7/17/16 20:00	59.056
7/17/16 21:00	58.928
7/17/16 22:00	58.755
7/17/16 23:00	58.541
7/18/16 0:00	58.282
7/18/16 1:00	57.979
7/18/16 2:00	57.679
7/18/16 3:00	57.42
7/18/16 4:00	57.204
7/18/16 5:00	57.074
7/18/16 6:00	56.944
7/18/16 7:00	56.772
7/18/16 8:00	56.642
7/18/16 9:00	56.556
7/18/16 10:00	56.469
7/18/16 11:00	56.426
7/18/16 12:00	56.556
7/18/16 13:00	56.815
7/18/16 14:00	57.204
7/18/16 15:00	57.636
7/18/16 16:00	58.023
7/18/16 17:00	58.282
7/18/16 18:00	58.411
7/18/16 19:00	58.455
7/18/16 20:00	58.325
7/18/16 21:00	58.152
7/18/16 22:00	57.893
7/18/16 23:00	57.592

Date Time, GMT- Temp, °F (LGR S/N: 10414206, SEN S/N: 10414206)

7/19/16 0:00	57.247
7/19/16 1:00	56.944
7/19/16 2:00	56.599
7/19/16 3:00	56.251
7/19/16 4:00	55.906
7/19/16 5:00	55.558
7/19/16 6:00	55.256
7/19/16 7:00	55.038
7/19/16 8:00	54.865
7/19/16 9:00	54.82
7/19/16 10:00	54.865
7/19/16 11:00	54.995
7/19/16 12:00	55.299
7/19/16 13:00	55.733
7/19/16 14:00	56.251
7/19/16 15:00	56.772
7/19/16 16:00	57.29
7/19/16 17:00	57.592
7/19/16 18:00	57.807
7/19/16 19:00	57.85
7/19/16 20:00	57.807
7/19/16 21:00	57.592
7/19/16 22:00	57.333
7/19/16 23:00	57.031
7/20/16 0:00	56.685
7/20/16 1:00	56.34
7/20/16 2:00	56.035
7/20/16 3:00	55.733
7/20/16 4:00	55.386
7/20/16 5:00	55.038
7/20/16 6:00	54.734
7/20/16 7:00	54.43
7/20/16 8:00	54.169
7/20/16 9:00	53.994
7/20/16 10:00	53.994
7/20/16 11:00	54.169
7/20/16 12:00	54.561
7/20/16 13:00	55.081
7/20/16 14:00	55.69
7/20/16 15:00	56.34
7/20/16 16:00	56.944
7/20/16 17:00	57.376
7/20/16 18:00	57.722
7/20/16 19:00	57.893
7/20/16 20:00	57.936
7/20/16 21:00	57.85

Date Time, GMT- Temp, °F (LGR S/N: 10414206, SEN S/N: 10414206)

7/20/16 22:00	57.679
7/20/16 23:00	57.463
7/21/16 0:00	57.204
7/21/16 1:00	56.901
7/21/16 2:00	56.556
7/21/16 3:00	56.251
7/21/16 4:00	55.863
7/21/16 5:00	55.558
7/21/16 6:00	55.256
7/21/16 7:00	54.952
7/21/16 8:00	54.691
7/21/16 9:00	54.516
7/21/16 10:00	54.516
7/21/16 11:00	54.691
7/21/16 12:00	55.038
7/21/16 13:00	55.515
7/21/16 14:00	56.122
7/21/16 15:00	56.772
7/21/16 16:00	57.247
7/21/16 17:00	57.592
7/21/16 18:00	57.765
7/21/16 19:00	57.85
7/21/16 20:00	57.765
7/21/16 21:00	57.592
7/21/16 22:00	57.333
7/21/16 23:00	56.988
7/22/16 0:00	56.642
7/22/16 1:00	56.251
7/22/16 2:00	55.819
7/22/16 3:00	55.386
7/22/16 4:00	54.865
7/22/16 5:00	54.43
7/22/16 6:00	53.951
7/22/16 7:00	53.559
7/22/16 8:00	53.209
7/22/16 9:00	52.992
7/22/16 10:00	52.947
7/22/16 11:00	53.166
7/22/16 12:00	53.602
7/22/16 13:00	54.126
7/22/16 14:00	54.777
7/22/16 15:00	55.472
7/22/16 16:00	56.079
7/22/16 17:00	56.599
7/22/16 18:00	56.944
7/22/16 19:00	57.16

Date Time, GMT- Temp, °F (LGR S/N: 10414206, SEN S/N: 10414206)

7/22/16 20:00	57.29
7/22/16 21:00	57.29
7/22/16 22:00	57.247
7/22/16 23:00	57.16
7/23/16 0:00	56.988
7/23/16 1:00	56.815
7/23/16 2:00	56.642
7/23/16 3:00	56.426
7/23/16 4:00	56.208
7/23/16 5:00	55.992
7/23/16 6:00	55.733
7/23/16 7:00	55.472
7/23/16 8:00	55.256
7/23/16 9:00	55.125
7/23/16 10:00	55.125
7/23/16 11:00	55.299
7/23/16 12:00	55.69
7/23/16 13:00	56.208
7/23/16 14:00	56.815
7/23/16 15:00	57.506
7/23/16 16:00	58.023
7/23/16 17:00	58.411
7/23/16 18:00	58.669
7/23/16 19:00	58.798
7/23/16 20:00	58.755
7/23/16 21:00	58.712
7/23/16 22:00	58.582
7/23/16 23:00	58.411
7/24/16 0:00	58.239
7/24/16 1:00	58.023
7/24/16 2:00	57.85
7/24/16 3:00	57.592
7/24/16 4:00	57.333
7/24/16 5:00	57.074
7/24/16 6:00	56.772
7/24/16 7:00	56.512
7/24/16 8:00	56.251
7/24/16 9:00	56.079
7/24/16 10:00	56.122
7/24/16 11:00	56.295
7/24/16 12:00	56.728
7/24/16 13:00	57.16
7/24/16 14:00	57.807
7/24/16 15:00	58.455
7/24/16 16:00	59.014
7/24/16 17:00	59.486

Date Time, GMT- Temp, °F (LGR S/N: 10414206, SEN S/N: 10414206)

7/24/16 18:00	59.788
7/24/16 19:00	59.959
7/24/16 20:00	59.916
7/24/16 21:00	59.788
7/24/16 22:00	59.572
7/24/16 23:00	59.358
7/25/16 0:00	59.099
7/25/16 1:00	58.885
7/25/16 2:00	58.582
7/25/16 3:00	58.325
7/25/16 4:00	58.023
7/25/16 5:00	57.807
7/25/16 6:00	57.549
7/25/16 7:00	57.29
7/25/16 8:00	57.074
7/25/16 9:00	56.944
7/25/16 10:00	56.944
7/25/16 11:00	57.074
7/25/16 12:00	57.463
7/25/16 13:00	57.936
7/25/16 14:00	58.582
7/25/16 15:00	59.229
7/25/16 16:00	59.788
7/25/16 17:00	60.217
7/25/16 18:00	60.561
7/25/16 19:00	60.69
7/25/16 20:00	60.647
7/25/16 21:00	60.517
7/25/16 22:00	60.303
7/25/16 23:00	60.089
7/26/16 0:00	59.916
7/26/16 1:00	59.702
7/26/16 2:00	59.486
7/26/16 3:00	59.272
7/26/16 4:00	59.099
7/26/16 5:00	58.885
7/26/16 6:00	58.669
7/26/16 7:00	58.455
7/26/16 8:00	58.282
7/26/16 9:00	58.152
7/26/16 10:00	58.152
7/26/16 11:00	58.325
7/26/16 12:00	58.712
7/26/16 13:00	59.229
7/26/16 14:00	59.916
7/26/16 15:00	60.561

Date Time, GMT- Temp, °F (LGR S/N: 10414206, SEN S/N: 10414206)

7/26/16 16:00	61.032
7/26/16 17:00	61.376
7/26/16 18:00	61.59
7/26/16 19:00	61.677
7/26/16 20:00	61.59
7/26/16 21:00	61.419
7/26/16 22:00	61.162
7/26/16 23:00	60.861
7/27/16 0:00	60.647
7/27/16 1:00	60.39
7/27/16 2:00	60.132
7/27/16 3:00	59.916
7/27/16 4:00	59.702
7/27/16 5:00	59.486
7/27/16 6:00	59.272
7/27/16 7:00	59.056
7/27/16 8:00	58.885
7/27/16 9:00	58.755
7/27/16 10:00	58.755
7/27/16 11:00	58.885
7/27/16 12:00	59.229
7/27/16 13:00	59.745
7/27/16 14:00	60.39
7/27/16 15:00	61.032
7/27/16 16:00	61.547
7/27/16 17:00	61.934
7/27/16 18:00	62.148
7/27/16 19:00	62.233
7/27/16 20:00	62.105
7/27/16 21:00	61.934
7/27/16 22:00	61.677
7/27/16 23:00	61.419
7/28/16 0:00	61.162
7/28/16 1:00	60.948
7/28/16 2:00	60.733
7/28/16 3:00	60.474
7/28/16 4:00	60.217
7/28/16 5:00	60.003
7/28/16 6:00	59.788
7/28/16 7:00	59.572
7/28/16 8:00	59.401
7/28/16 9:00	59.272
7/28/16 10:00	59.272
7/28/16 11:00	59.401
7/28/16 12:00	59.788
7/28/16 13:00	60.303

Date Time, GMT- Temp, °F (LGR S/N: 10414206, SEN S/N: 10414206)

7/28/16 14:00	60.991
7/28/16 15:00	61.677
7/28/16 16:00	62.191
7/28/16 17:00	62.533
7/28/16 18:00	62.748
7/28/16 19:00	62.834
7/28/16 20:00	62.791
7/28/16 21:00	62.62
7/28/16 22:00	62.362
7/28/16 23:00	62.148
7/29/16 0:00	61.934
7/29/16 1:00	61.72
7/29/16 2:00	61.506
7/29/16 3:00	61.29
7/29/16 4:00	61.075
7/29/16 5:00	60.861
7/29/16 6:00	60.647
7/29/16 7:00	60.433
7/29/16 8:00	60.26
7/29/16 9:00	60.132
7/29/16 10:00	60.132
7/29/16 11:00	60.26
7/29/16 12:00	60.647
7/29/16 13:00	61.119
7/29/16 14:00	61.804
7/29/16 15:00	62.447
7/29/16 16:00	62.962
7/29/16 17:00	63.347
7/29/16 18:00	63.604
7/29/16 19:00	63.648
7/29/16 20:00	63.561
7/29/16 21:00	63.347
7/29/16 22:00	63.09
7/29/16 23:00	62.875
7/30/16 0:00	62.661
7/30/16 1:00	62.447
7/30/16 2:00	62.233
7/30/16 3:00	62.019
7/30/16 4:00	61.761
7/30/16 5:00	61.547
7/30/16 6:00	61.333
7/30/16 7:00	61.119
7/30/16 8:00	60.861
7/30/16 9:00	60.775
7/30/16 10:00	60.775
7/30/16 11:00	60.991

Date Time, GMT- Temp, °F (LGR S/N: 10414206, SEN S/N: 10414206)

7/30/16 12:00	61.462
7/30/16 13:00	61.934
7/30/16 14:00	62.577
7/30/16 15:00	63.133
7/30/16 16:00	63.475
7/30/16 17:00	63.732
7/30/16 18:00	63.862
7/30/16 19:00	63.819
7/30/16 20:00	63.648
7/30/16 21:00	63.39
7/30/16 22:00	63.133
7/30/16 23:00	62.791
7/31/16 0:00	62.49
7/31/16 1:00	62.191
7/31/16 2:00	61.891
7/31/16 3:00	61.59
7/31/16 4:00	61.29
7/31/16 5:00	60.991
7/31/16 6:00	60.647
7/31/16 7:00	60.346
7/31/16 8:00	60.089
7/31/16 9:00	59.959
7/31/16 10:00	60.003
7/31/16 11:00	60.174
7/31/16 12:00	60.69
7/31/16 13:00	61.119
7/31/16 14:00	61.677
7/31/16 15:00	62.233
7/31/16 16:00	62.577
7/31/16 17:00	62.791
7/31/16 18:00	62.875
7/31/16 19:00	62.875
7/31/16 20:00	62.704
7/31/16 21:00	62.447
7/31/16 22:00	62.191
7/31/16 23:00	61.891
8/1/16 0:00	61.59
8/1/16 1:00	61.29
8/1/16 2:00	60.991
8/1/16 3:00	60.69
8/1/16 4:00	60.346
8/1/16 5:00	60.003
8/1/16 6:00	59.702
8/1/16 7:00	59.358
8/1/16 8:00	59.056
8/1/16 9:00	58.885

Date Time, GMT- Temp, °F (LGR S/N: 10414206, SEN S/N: 10414206)

8/1/16 10:00	58.928
8/1/16 11:00	59.142
8/1/16 12:00	59.572
8/1/16 13:00	60.046
8/1/16 14:00	60.647
8/1/16 15:00	61.248
8/1/16 16:00	61.677
8/1/16 17:00	61.934
8/1/16 18:00	62.019
8/1/16 19:00	62.019
8/1/16 20:00	61.848
8/1/16 21:00	61.633
8/1/16 22:00	61.333
8/1/16 23:00	60.991
8/2/16 0:00	60.647
8/2/16 1:00	60.303
8/2/16 2:00	59.959
8/2/16 3:00	59.616
8/2/16 4:00	59.272
8/2/16 5:00	58.885
8/2/16 6:00	58.498
8/2/16 7:00	58.152
8/2/16 8:00	57.807
8/2/16 9:00	57.636
8/2/16 10:00	57.679
8/2/16 11:00	57.85
8/2/16 12:00	58.325
8/2/16 13:00	58.798
8/2/16 14:00	59.401
8/2/16 15:00	59.959
8/2/16 16:00	60.39
8/2/16 17:00	60.69
8/2/16 18:00	60.904
8/2/16 19:00	60.991
8/2/16 20:00	60.948
8/2/16 21:00	60.775
8/2/16 22:00	60.561
8/2/16 23:00	60.303
8/3/16 0:00	60.003
8/3/16 1:00	59.702
8/3/16 2:00	59.358
8/3/16 3:00	58.971
8/3/16 4:00	58.582
8/3/16 5:00	58.152
8/3/16 6:00	57.765
8/3/16 7:00	57.376

Date Time, GMT- Temp, °F (LGR S/N: 10414206, SEN S/N: 10414206)

8/3/16 8:00	57.031
8/3/16 9:00	56.772
8/3/16 10:00	56.815
8/3/16 11:00	57.031
8/3/16 12:00	57.506
8/3/16 13:00	57.979
8/3/16 14:00	58.541
8/3/16 15:00	59.185
8/3/16 16:00	59.616
8/3/16 17:00	59.916
8/3/16 18:00	60.132
8/3/16 19:00	60.217
8/3/16 20:00	60.26
8/3/16 21:00	60.217
8/3/16 22:00	60.089
8/3/16 23:00	59.916
8/4/16 0:00	59.745
8/4/16 1:00	59.572
8/4/16 2:00	59.358
8/4/16 3:00	59.142
8/4/16 4:00	58.885
8/4/16 5:00	58.626
8/4/16 6:00	58.368
8/4/16 7:00	58.066
8/4/16 8:00	57.807
8/4/16 9:00	57.592
8/4/16 10:00	57.549
8/4/16 11:00	57.679
8/4/16 12:00	58.023
8/4/16 13:00	58.455
8/4/16 14:00	59.056
8/4/16 15:00	59.659
8/4/16 16:00	60.132
8/4/16 17:00	60.561
8/4/16 18:00	60.775
8/4/16 19:00	60.904
8/4/16 20:00	60.948
8/4/16 21:00	60.861
8/4/16 22:00	60.775
8/4/16 23:00	60.604
8/5/16 0:00	60.433
8/5/16 1:00	60.217
8/5/16 2:00	60.003
8/5/16 3:00	59.745
8/5/16 4:00	59.486
8/5/16 5:00	59.229

Date Time, GMT- Temp, °F (LGR S/N: 10414206, SEN S/N: 10414206)

8/5/16 6:00	58.971
8/5/16 7:00	58.669
8/5/16 8:00	58.411
8/5/16 9:00	58.195
8/5/16 10:00	58.152
8/5/16 11:00	58.282
8/5/16 12:00	58.582
8/5/16 13:00	58.971
8/5/16 14:00	59.529
8/5/16 15:00	60.046
8/5/16 16:00	60.474
8/5/16 17:00	60.818
8/5/16 18:00	60.991
8/5/16 19:00	61.119
8/5/16 20:00	61.119
8/5/16 21:00	61.032
8/5/16 22:00	60.861
8/5/16 23:00	60.647
8/6/16 0:00	60.39
8/6/16 1:00	60.132
8/6/16 2:00	59.83
8/6/16 3:00	59.486
8/6/16 4:00	59.142
8/6/16 5:00	58.842
8/6/16 6:00	58.498
8/6/16 7:00	58.152
8/6/16 8:00	57.893
8/6/16 9:00	57.679
8/6/16 10:00	57.592
8/6/16 11:00	57.722
8/6/16 12:00	58.066
8/6/16 13:00	58.411
8/6/16 14:00	58.971
8/6/16 15:00	59.486
8/6/16 16:00	59.873
8/6/16 17:00	60.174
8/6/16 18:00	60.303
8/6/16 19:00	60.346
8/6/16 20:00	60.303
8/6/16 21:00	60.174
8/6/16 22:00	59.959
8/6/16 23:00	59.659
8/7/16 0:00	59.315
8/7/16 1:00	58.971
8/7/16 2:00	58.582
8/7/16 3:00	58.152

Date Time, GMT- Temp, °F (LGR S/N: 10414206, SEN S/N: 10414206)

8/7/16 4:00	57.765
8/7/16 5:00	57.376
8/7/16 6:00	56.988
8/7/16 7:00	56.599
8/7/16 8:00	56.251
8/7/16 9:00	55.992
8/7/16 10:00	55.863
8/7/16 11:00	55.992
8/7/16 12:00	56.383
8/7/16 13:00	56.772
8/7/16 14:00	57.333
8/7/16 15:00	57.85
8/7/16 16:00	58.239
8/7/16 17:00	58.582
8/7/16 18:00	58.798
8/7/16 19:00	58.971
8/7/16 20:00	59.014
8/7/16 21:00	58.971
8/7/16 22:00	58.885
8/7/16 23:00	58.712
8/8/16 0:00	58.498
8/8/16 1:00	58.282
8/8/16 2:00	57.979
8/8/16 3:00	57.722
8/8/16 4:00	57.42
8/8/16 5:00	57.117
8/8/16 6:00	56.772
8/8/16 7:00	56.469
8/8/16 8:00	56.165
8/8/16 9:00	55.949
8/8/16 10:00	55.906
8/8/16 11:00	56.035
8/8/16 12:00	56.383
8/8/16 13:00	56.772
8/8/16 14:00	57.29
8/8/16 15:00	57.807
8/8/16 16:00	58.282
8/8/16 17:00	58.626
8/8/16 18:00	58.798
8/8/16 19:00	58.928
8/8/16 20:00	58.971
8/8/16 21:00	58.928
8/8/16 22:00	58.798
8/8/16 23:00	58.626
8/9/16 0:00	58.411
8/9/16 1:00	58.152

Date Time, GMT- Temp, °F (LGR S/N: 10414206, SEN S/N: 10414206)

8/9/16 2:00	57.936
8/9/16 3:00	57.636
8/9/16 4:00	57.376
8/9/16 5:00	57.074
8/9/16 6:00	56.772
8/9/16 7:00	56.512
8/9/16 8:00	56.251
8/9/16 9:00	56.079
8/9/16 10:00	56.079
8/9/16 11:00	56.208
8/9/16 12:00	56.599
8/9/16 13:00	56.988
8/9/16 14:00	57.506
8/9/16 15:00	57.979
8/9/16 16:00	58.368
8/9/16 17:00	58.669
8/9/16 18:00	58.885
8/9/16 19:00	59.014
8/9/16 20:00	59.099
8/9/16 21:00	59.099
8/9/16 22:00	59.056
8/9/16 23:00	58.928
8/10/16 0:00	58.798
8/10/16 1:00	58.582
8/10/16 2:00	58.368
8/10/16 3:00	58.109
8/10/16 4:00	57.85
8/10/16 5:00	57.592
8/10/16 6:00	57.29
8/10/16 7:00	57.031
8/10/16 8:00	56.772
8/10/16 9:00	56.556
8/10/16 10:00	56.512
8/10/16 11:00	56.685
8/10/16 12:00	57.031
8/10/16 13:00	57.463
8/10/16 14:00	57.979
8/10/16 15:00	58.541
8/10/16 16:00	58.928
8/10/16 17:00	59.272
8/10/16 18:00	59.486
8/10/16 19:00	59.659
8/10/16 20:00	59.745
8/10/16 21:00	59.745
8/10/16 22:00	59.659
8/10/16 23:00	59.529

Date Time, GMT- Temp, °F (LGR S/N: 10414206, SEN S/N: 10414206)

8/11/16 0:00	59.358
8/11/16 1:00	59.229
8/11/16 2:00	59.056
8/11/16 3:00	58.842
8/11/16 4:00	58.626
8/11/16 5:00	58.411
8/11/16 6:00	58.152
8/11/16 7:00	57.893
8/11/16 8:00	57.679
8/11/16 9:00	57.463
8/11/16 10:00	57.42
8/11/16 11:00	57.549
8/11/16 12:00	57.85
8/11/16 13:00	58.239
8/11/16 14:00	58.755
8/11/16 15:00	59.315
8/11/16 16:00	59.83
8/11/16 17:00	60.217
8/11/16 18:00	60.474
8/11/16 19:00	60.647
8/11/16 20:00	60.647
8/11/16 21:00	60.561
8/11/16 22:00	60.433
8/11/16 23:00	60.217
8/12/16 0:00	59.959
8/12/16 1:00	59.745
8/12/16 2:00	59.529
8/12/16 3:00	59.272
8/12/16 4:00	59.014
8/12/16 5:00	58.712
8/12/16 6:00	58.411
8/12/16 7:00	58.109
8/12/16 8:00	57.85
8/12/16 9:00	57.592
8/12/16 10:00	57.549
8/12/16 11:00	57.679
8/12/16 12:00	57.979
8/12/16 13:00	58.411
8/12/16 14:00	58.928
8/12/16 15:00	59.445
8/12/16 16:00	59.959
8/12/16 17:00	60.39
8/12/16 18:00	60.69
8/12/16 19:00	60.904
8/12/16 20:00	60.991
8/12/16 21:00	60.991

Date Time, GMT- Temp, °F (LGR S/N: 10414206, SEN S/N: 10414206)

8/12/16 22:00	60.861
8/12/16 23:00	60.647
8/13/16 0:00	60.433
8/13/16 1:00	60.174
8/13/16 2:00	59.916
8/13/16 3:00	59.659
8/13/16 4:00	59.358
8/13/16 5:00	59.099
8/13/16 6:00	58.798
8/13/16 7:00	58.498
8/13/16 8:00	58.195
8/13/16 9:00	57.936
8/13/16 10:00	57.893
8/13/16 11:00	57.979
8/13/16 12:00	58.282
8/13/16 13:00	58.669
8/13/16 14:00	59.142
8/13/16 15:00	59.745
8/13/16 16:00	60.26
8/13/16 17:00	60.647
8/13/16 18:00	60.904
8/13/16 19:00	61.075
8/13/16 20:00	61.119
8/13/16 21:00	61.075
8/13/16 22:00	60.904
8/13/16 23:00	60.647
8/14/16 0:00	60.39
8/14/16 1:00	60.132
8/14/16 2:00	59.873
8/14/16 3:00	59.529
8/14/16 4:00	59.229
8/14/16 5:00	58.885
8/14/16 6:00	58.498
8/14/16 7:00	58.152
8/14/16 8:00	57.85
8/14/16 9:00	57.549
8/14/16 10:00	57.506
8/14/16 11:00	57.592
8/14/16 12:00	57.893
8/14/16 13:00	58.195
8/14/16 14:00	58.626
8/14/16 15:00	59.142
8/14/16 16:00	59.659
8/14/16 17:00	60.089
8/14/16 18:00	60.39
8/14/16 19:00	60.561

Date Time, GMT- Temp, °F (LGR S/N: 10414206, SEN S/N: 10414206)

8/14/16 20:00	60.647
8/14/16 21:00	60.647
8/14/16 22:00	60.517
8/14/16 23:00	60.346
8/15/16 0:00	60.132
8/15/16 1:00	59.916
8/15/16 2:00	59.702
8/15/16 3:00	59.445
8/15/16 4:00	59.185
8/15/16 5:00	58.928
8/15/16 6:00	58.669
8/15/16 7:00	58.455
8/15/16 8:00	58.239
8/15/16 9:00	58.066
8/15/16 10:00	58.023
8/15/16 11:00	58.109
8/15/16 12:00	58.411
8/15/16 13:00	58.798
8/15/16 14:00	59.315
8/15/16 15:00	59.873
8/15/16 16:00	60.39
8/15/16 17:00	60.861
8/15/16 18:00	61.205
8/15/16 19:00	61.419
8/15/16 20:00	61.547
8/15/16 21:00	61.547
8/15/16 22:00	61.506
8/15/16 23:00	61.376
8/16/16 0:00	61.248
8/16/16 1:00	61.075
8/16/16 2:00	60.861
8/16/16 3:00	60.647
8/16/16 4:00	60.433
8/16/16 5:00	60.132
8/16/16 6:00	59.873
8/16/16 7:00	59.616
8/16/16 8:00	59.358
8/16/16 9:00	59.099
8/16/16 10:00	59.014
8/16/16 11:00	59.056
8/16/16 12:00	59.315
8/16/16 13:00	59.616
8/16/16 14:00	60.046
8/16/16 15:00	60.517
8/16/16 16:00	60.991
8/16/16 17:00	61.333

Date Time, GMT- Temp, °F (LGR S/N: 10414206, SEN S/N: 10414206)

8/16/16 18:00	61.633
8/16/16 19:00	61.848
8/16/16 20:00	61.977
8/16/16 21:00	62.019
8/16/16 22:00	61.934
8/16/16 23:00	61.848
8/17/16 0:00	61.677
8/17/16 1:00	61.462
8/17/16 2:00	61.29
8/17/16 3:00	61.032
8/17/16 4:00	60.775
8/17/16 5:00	60.517
8/17/16 6:00	60.217
8/17/16 7:00	59.959
8/17/16 8:00	59.702
8/17/16 9:00	59.486
8/17/16 10:00	59.358
8/17/16 11:00	59.401
8/17/16 12:00	59.616
8/17/16 13:00	59.916
8/17/16 14:00	60.39
8/17/16 15:00	60.861
8/17/16 16:00	61.29
8/17/16 17:00	61.633
8/17/16 18:00	61.848
8/17/16 19:00	62.019
8/17/16 20:00	62.148
8/17/16 21:00	62.148
8/17/16 22:00	62.019
8/17/16 23:00	61.891
8/18/16 0:00	61.72
8/18/16 1:00	61.547
8/18/16 2:00	61.333
8/18/16 3:00	61.162
8/18/16 4:00	60.948
8/18/16 5:00	60.733
8/18/16 6:00	60.474
8/18/16 7:00	60.26
8/18/16 8:00	60.046
8/18/16 9:00	59.873
8/18/16 10:00	59.788
8/18/16 11:00	59.788
8/18/16 12:00	59.959
8/18/16 13:00	60.217
8/18/16 14:00	60.647
8/18/16 15:00	61.162

Date Time, GMT- Temp, °F (LGR S/N: 10414206, SEN S/N: 10414206)

8/18/16 16:00	61.677
8/18/16 17:00	62.105
8/18/16 18:00	62.406
8/18/16 19:00	62.62
8/18/16 20:00	62.748
8/18/16 21:00	62.748
8/18/16 22:00	62.661
8/18/16 23:00	62.49
8/19/16 0:00	62.276
8/19/16 1:00	62.105
8/19/16 2:00	61.891
8/19/16 3:00	61.677
8/19/16 4:00	61.462
8/19/16 5:00	61.248
8/19/16 6:00	60.991
8/19/16 7:00	60.775
8/19/16 8:00	60.517
8/19/16 9:00	60.303
8/19/16 10:00	60.174
8/19/16 11:00	60.174
8/19/16 12:00	60.346
8/19/16 13:00	60.69
8/19/16 14:00	61.032
8/19/16 15:00	61.506
8/19/16 16:00	62.019
8/19/16 17:00	62.447
8/19/16 18:00	62.748
8/19/16 19:00	62.962
8/19/16 20:00	63.133
8/19/16 21:00	63.133
8/19/16 22:00	63.048
8/19/16 23:00	62.875
8/20/16 0:00	62.62
8/20/16 1:00	62.362
8/20/16 2:00	62.105
8/20/16 3:00	61.848
8/20/16 4:00	61.547
8/20/16 5:00	61.29
8/20/16 6:00	61.032
8/20/16 7:00	60.775
8/20/16 8:00	60.517
8/20/16 9:00	60.303
8/20/16 10:00	60.217
8/20/16 11:00	60.217
8/20/16 12:00	60.39
8/20/16 13:00	60.69

Date Time, GMT- Temp, °F (LGR S/N: 10414206, SEN S/N: 10414206)

8/20/16 14:00	61.119
8/20/16 15:00	61.633
8/20/16 16:00	62.105
8/20/16 17:00	62.49
8/20/16 18:00	62.704
8/20/16 19:00	62.791
8/20/16 20:00	62.791
8/20/16 21:00	62.704
8/20/16 22:00	62.49
8/20/16 23:00	62.191
8/21/16 0:00	61.848
8/21/16 1:00	61.547
8/21/16 2:00	61.162
8/21/16 3:00	60.818
8/21/16 4:00	60.433
8/21/16 5:00	60.046
8/21/16 6:00	59.659
8/21/16 7:00	59.229
8/21/16 8:00	58.842
8/21/16 9:00	58.541
8/21/16 10:00	58.368
8/21/16 11:00	58.325
8/21/16 12:00	58.541
8/21/16 13:00	58.885
8/21/16 14:00	59.358
8/21/16 15:00	59.916
8/21/16 16:00	60.39
8/21/16 17:00	60.775
8/21/16 18:00	61.032
8/21/16 19:00	61.248
8/21/16 20:00	61.376
8/21/16 21:00	61.376
8/21/16 22:00	61.29
8/21/16 23:00	61.162
8/22/16 0:00	60.948
8/22/16 1:00	60.733
8/22/16 2:00	60.474
8/22/16 3:00	60.217
8/22/16 4:00	60.003
8/22/16 5:00	59.702
8/22/16 6:00	59.486
8/22/16 7:00	59.229
8/22/16 8:00	59.014
8/22/16 9:00	58.798
8/22/16 10:00	58.669
8/22/16 11:00	58.712

Date Time, GMT- Temp, °F (LGR S/N: 10414206, SEN S/N: 10414206)

8/22/16 12:00	58.885
8/22/16 13:00	59.185
8/22/16 14:00	59.616
8/22/16 15:00	60.046
8/22/16 16:00	60.474
8/22/16 17:00	60.818
8/22/16 18:00	61.032
8/22/16 19:00	61.119
8/22/16 20:00	61.075
8/22/16 21:00	60.904
8/22/16 22:00	60.604
8/22/16 23:00	60.303
8/23/16 0:00	59.959
8/23/16 1:00	59.572
8/23/16 2:00	59.185
8/23/16 3:00	58.798
8/23/16 4:00	58.325
8/23/16 5:00	57.893
8/23/16 6:00	57.463
8/23/16 7:00	57.031
8/23/16 8:00	56.642
8/23/16 9:00	56.34
8/23/16 10:00	56.165
8/23/16 11:00	56.208
8/23/16 12:00	56.469
8/23/16 13:00	56.858
8/23/16 14:00	57.333
8/23/16 15:00	57.893
8/23/16 16:00	58.411
8/23/16 17:00	58.798
8/23/16 18:00	59.099
8/23/16 19:00	59.272
8/23/16 20:00	59.401
8/23/16 21:00	59.401
8/23/16 22:00	59.272
8/23/16 23:00	59.099
8/24/16 0:00	58.885
8/24/16 1:00	58.669
8/24/16 2:00	58.411
8/24/16 3:00	58.109
8/24/16 4:00	57.85
8/24/16 5:00	57.549
8/24/16 6:00	57.204
8/24/16 7:00	56.901
8/24/16 8:00	56.556
8/24/16 9:00	56.34

Date Time, GMT- Temp, °F (LGR S/N: 10414206, SEN S/N: 10414206)

8/24/16 10:00	56.208
8/24/16 11:00	56.251
8/24/16 12:00	56.512
8/24/16 13:00	56.901
8/24/16 14:00	57.376
8/24/16 15:00	57.936
8/24/16 16:00	58.368
8/24/16 17:00	58.755
8/24/16 18:00	59.014
8/24/16 19:00	59.229
8/24/16 20:00	59.358
8/24/16 21:00	59.358
8/24/16 22:00	59.315
8/24/16 23:00	59.185
8/25/16 0:00	58.971
8/25/16 1:00	58.798
8/25/16 2:00	58.582
8/25/16 3:00	58.368
8/25/16 4:00	58.066
8/25/16 5:00	57.807
8/25/16 6:00	57.506
8/25/16 7:00	57.16
8/25/16 8:00	56.901
8/25/16 9:00	56.642
8/25/16 10:00	56.556
8/25/16 11:00	56.642
8/25/16 12:00	56.901
8/25/16 13:00	57.29
8/25/16 14:00	57.85
8/25/16 15:00	58.411
8/25/16 16:00	58.885
8/25/16 17:00	59.272
8/25/16 18:00	59.529
8/25/16 19:00	59.659
8/25/16 20:00	59.745
8/25/16 21:00	59.745
8/25/16 22:00	59.616
8/25/16 23:00	59.445
8/26/16 0:00	59.272
8/26/16 1:00	59.099
8/26/16 2:00	58.885
8/26/16 3:00	58.669
8/26/16 4:00	58.411
8/26/16 5:00	58.152
8/26/16 6:00	57.893
8/26/16 7:00	57.592

Date Time, GMT- Temp, °F (LGR S/N: 10414206, SEN S/N: 10414206)

8/26/16 8:00	57.333
8/26/16 9:00	57.117
8/26/16 10:00	57.031
8/26/16 11:00	57.117
8/26/16 12:00	57.376
8/26/16 13:00	57.765
8/26/16 14:00	58.282
8/26/16 15:00	58.842
8/26/16 16:00	59.315
8/26/16 17:00	59.702
8/26/16 18:00	59.959
8/26/16 19:00	60.089
8/26/16 20:00	60.132
8/26/16 21:00	60.089
8/26/16 22:00	59.959
8/26/16 23:00	59.788
8/27/16 0:00	59.572
8/27/16 1:00	59.358
8/27/16 2:00	59.142
8/27/16 3:00	58.885
8/27/16 4:00	58.582
8/27/16 5:00	58.282
8/27/16 6:00	58.023
8/27/16 7:00	57.722
8/27/16 8:00	57.42
8/27/16 9:00	57.204
8/27/16 10:00	57.074
8/27/16 11:00	57.117
8/27/16 12:00	57.376
8/27/16 13:00	57.722
8/27/16 14:00	58.239
8/27/16 15:00	58.798
8/27/16 16:00	59.229
8/27/16 17:00	59.572
8/27/16 18:00	59.702
8/27/16 19:00	59.788
8/27/16 20:00	59.788
8/27/16 21:00	59.702
8/27/16 22:00	59.529
8/27/16 23:00	59.358
8/28/16 0:00	59.099
8/28/16 1:00	58.842
8/28/16 2:00	58.582
8/28/16 3:00	58.282
8/28/16 4:00	57.979
8/28/16 5:00	57.636

Date Time, GMT- Temp, °F (LGR S/N: 10414206, SEN S/N: 10414206)

8/28/16 6:00	57.29
8/28/16 7:00	56.988
8/28/16 8:00	56.642
8/28/16 9:00	56.383
8/28/16 10:00	56.295
8/28/16 11:00	56.34
8/28/16 12:00	56.599
8/28/16 13:00	56.988
8/28/16 14:00	57.463
8/28/16 15:00	58.066
8/28/16 16:00	58.626
8/28/16 17:00	59.056
8/28/16 18:00	59.315
8/28/16 19:00	59.445
8/28/16 20:00	59.486
8/28/16 21:00	59.445
8/28/16 22:00	59.272
8/28/16 23:00	59.099
8/29/16 0:00	58.842
8/29/16 1:00	58.582
8/29/16 2:00	58.282
8/29/16 3:00	57.979
8/29/16 4:00	57.636
8/29/16 5:00	57.333
8/29/16 6:00	56.988
8/29/16 7:00	56.685
8/29/16 8:00	56.383
8/29/16 9:00	56.165
8/29/16 10:00	56.122
8/29/16 11:00	56.208
8/29/16 12:00	56.426
8/29/16 13:00	56.728
8/29/16 14:00	57.074
8/29/16 15:00	57.592
8/29/16 16:00	58.023
8/29/16 17:00	58.411
8/29/16 18:00	58.669
8/29/16 19:00	58.798
8/29/16 20:00	58.798
8/29/16 21:00	58.798
8/29/16 22:00	58.669
8/29/16 23:00	58.498
8/30/16 0:00	58.282
8/30/16 1:00	58.066
8/30/16 2:00	57.807
8/30/16 3:00	57.592

Date Time, GMT- Temp, °F (LGR S/N: 10414206, SEN S/N: 10414206)

8/30/16 4:00	57.376
8/30/16 5:00	57.16
8/30/16 6:00	56.944
8/30/16 7:00	56.728
8/30/16 8:00	56.599
8/30/16 9:00	56.469
8/30/16 10:00	56.383
8/30/16 11:00	56.383
8/30/16 12:00	56.512
8/30/16 13:00	56.728
8/30/16 14:00	57.074
8/30/16 15:00	57.506
8/30/16 16:00	57.893
8/30/16 17:00	58.195
8/30/16 18:00	58.325
8/30/16 19:00	58.411
8/30/16 20:00	58.411
8/30/16 21:00	58.325
8/30/16 22:00	58.195
8/30/16 23:00	58.023
8/31/16 0:00	57.807
8/31/16 1:00	57.592
8/31/16 2:00	57.333
8/31/16 3:00	57.074
8/31/16 4:00	56.772
8/31/16 5:00	56.512
8/31/16 6:00	56.165
8/31/16 7:00	55.863
8/31/16 8:00	55.69
8/31/16 9:00	55.472
8/31/16 10:00	55.386
8/31/16 11:00	55.429
8/31/16 12:00	55.647
8/31/16 13:00	55.949
8/31/16 14:00	56.34
8/31/16 15:00	56.772
8/31/16 16:00	57.204
8/31/16 17:00	57.549
8/31/16 18:00	57.765
8/31/16 19:00	57.936
8/31/16 20:00	58.023
8/31/16 21:00	57.979
8/31/16 22:00	57.893
8/31/16 23:00	57.765
9/1/16 0:00	57.636
9/1/16 1:00	57.506

Date Time, GMT- Temp, °F (LGR S/N: 10414206, SEN S/N: 10414206)

9/1/16 2:00	57.376
9/1/16 3:00	57.247
9/1/16 4:00	57.117
9/1/16 5:00	56.988
9/1/16 6:00	56.901
9/1/16 7:00	56.815
9/1/16 8:00	56.728
9/1/16 9:00	56.685
9/1/16 10:00	56.642
9/1/16 11:00	56.685
9/1/16 12:00	56.772
9/1/16 13:00	56.944
9/1/16 14:00	57.117
9/1/16 15:00	57.333
9/1/16 16:00	57.636
9/1/16 17:00	57.893
9/1/16 18:00	58.066
9/1/16 19:00	58.152
9/1/16 20:00	58.152
9/1/16 21:00	58.109
9/1/16 22:00	57.979
9/1/16 23:00	57.765
9/2/16 0:00	57.549
9/2/16 1:00	57.333
9/2/16 2:00	57.117
9/2/16 3:00	56.901
9/2/16 4:00	56.685
9/2/16 5:00	56.469
9/2/16 6:00	56.251
9/2/16 7:00	56.035
9/2/16 8:00	55.819
9/2/16 9:00	55.647
9/2/16 10:00	55.602
9/2/16 11:00	55.647
9/2/16 12:00	55.733
9/2/16 13:00	55.949
9/2/16 14:00	56.208
9/2/16 15:00	56.642
9/2/16 16:00	56.944
9/2/16 17:00	57.16
9/2/16 18:00	57.29
9/2/16 19:00	57.42
9/2/16 20:00	57.42
9/2/16 21:00	57.42
9/2/16 22:00	57.29
9/2/16 23:00	57.16

Date Time, GMT- Temp, °F (LGR S/N: 10414206, SEN S/N: 10414206)

9/3/16 0:00	56.944
9/3/16 1:00	56.728
9/3/16 2:00	56.512
9/3/16 3:00	56.251
9/3/16 4:00	55.949
9/3/16 5:00	55.69
9/3/16 6:00	55.429
9/3/16 7:00	55.125
9/3/16 8:00	54.777
9/3/16 9:00	54.516
9/3/16 10:00	54.387
9/3/16 11:00	54.387
9/3/16 12:00	54.516
9/3/16 13:00	54.777
9/3/16 14:00	55.125
9/3/16 15:00	55.515
9/3/16 16:00	55.863
9/3/16 17:00	56.208
9/3/16 18:00	56.426
9/3/16 19:00	56.599
9/3/16 20:00	56.642
9/3/16 21:00	56.642
9/3/16 22:00	56.556
9/3/16 23:00	56.34
9/4/16 0:00	56.122
9/4/16 1:00	55.863
9/4/16 2:00	55.602
9/4/16 3:00	55.299
9/4/16 4:00	54.995
9/4/16 5:00	54.734
9/4/16 6:00	54.43
9/4/16 7:00	54.082
9/4/16 8:00	53.82
9/4/16 9:00	53.559
9/4/16 10:00	53.427
9/4/16 11:00	53.472
9/4/16 12:00	53.69
9/4/16 13:00	54.037
9/4/16 14:00	54.43
9/4/16 15:00	54.909
9/4/16 16:00	55.299
9/4/16 17:00	55.558
9/4/16 18:00	55.69
9/4/16 19:00	55.819
9/4/16 20:00	55.906
9/4/16 21:00	55.863

Date Time, GMT- Temp, °F (LGR S/N: 10414206, SEN S/N: 10414206)

9/4/16 22:00	55.776
9/4/16 23:00	55.602
9/5/16 0:00	55.386
9/5/16 1:00	55.125
9/5/16 2:00	54.865
9/5/16 3:00	54.604
9/5/16 4:00	54.3
9/5/16 5:00	54.037
9/5/16 6:00	53.776
9/5/16 7:00	53.472
9/5/16 8:00	53.121
9/5/16 9:00	52.903
9/5/16 10:00	52.817
9/5/16 11:00	52.86
9/5/16 12:00	53.121
9/5/16 13:00	53.427
9/5/16 14:00	53.865
9/5/16 15:00	54.255
9/5/16 16:00	54.604
9/5/16 17:00	54.952
9/5/16 18:00	55.125
9/5/16 19:00	55.299
9/5/16 20:00	55.386
9/5/16 21:00	55.386
9/5/16 22:00	55.342
9/5/16 23:00	55.256
9/6/16 0:00	55.125
9/6/16 1:00	54.952
9/6/16 2:00	54.777
9/6/16 3:00	54.516
9/6/16 4:00	54.255
9/6/16 5:00	54.037
9/6/16 6:00	53.733
9/6/16 7:00	53.472
9/6/16 8:00	53.253
9/6/16 9:00	53.035
9/6/16 10:00	52.947
9/6/16 11:00	53.035
9/6/16 12:00	53.253
9/6/16 13:00	53.645
9/6/16 14:00	54.082
9/6/16 15:00	54.604
9/6/16 16:00	55.081
9/6/16 17:00	55.472
9/6/16 18:00	55.776
9/6/16 19:00	56.035

Date Time, GMT- Temp, °F (LGR S/N: 10414206, SEN S/N: 10414206)

9/6/16 20:00	56.165
9/6/16 21:00	56.251
9/6/16 22:00	56.251
9/6/16 23:00	56.208
9/7/16 0:00	56.122
9/7/16 1:00	56.035
9/7/16 2:00	55.906
9/7/16 3:00	55.776
9/7/16 4:00	55.647
9/7/16 5:00	55.472
9/7/16 6:00	55.299
9/7/16 7:00	55.125
9/7/16 8:00	54.952
9/7/16 9:00	54.777
9/7/16 10:00	54.734
9/7/16 11:00	54.777
9/7/16 12:00	54.995
9/7/16 13:00	55.299
9/7/16 14:00	55.733
9/7/16 15:00	56.122
9/7/16 16:00	56.469
9/7/16 17:00	56.728
9/7/16 18:00	56.901
9/7/16 19:00	57.031
9/7/16 20:00	57.074
9/7/16 21:00	57.074
9/7/16 22:00	57.031
9/7/16 23:00	56.901
9/8/16 0:00	56.728
9/8/16 1:00	56.556
9/8/16 2:00	56.34
9/8/16 3:00	56.122
9/8/16 4:00	55.863
9/8/16 5:00	55.602
9/8/16 6:00	55.386
9/8/16 7:00	55.125
9/8/16 8:00	54.909
9/8/16 9:00	54.691
9/8/16 10:00	54.604
9/8/16 11:00	54.734
9/8/16 12:00	54.952
9/8/16 13:00	55.256
9/8/16 14:00	55.647
9/8/16 15:00	56.079
9/8/16 16:00	56.469
9/8/16 17:00	56.858

Date Time, GMT- Temp, °F (LGR S/N: 10414206, SEN S/N: 10414206)

9/8/16 18:00	57.117
9/8/16 19:00	57.333
9/8/16 20:00	57.376
9/8/16 21:00	57.376
9/8/16 22:00	57.29
9/8/16 23:00	57.204
9/9/16 0:00	57.074
9/9/16 1:00	56.901
9/9/16 2:00	56.728
9/9/16 3:00	56.512
9/9/16 4:00	56.295
9/9/16 5:00	56.079
9/9/16 6:00	55.819
9/9/16 7:00	55.558
9/9/16 8:00	55.342
9/9/16 9:00	55.125
9/9/16 10:00	55.081
9/9/16 11:00	55.168
9/9/16 12:00	55.386
9/9/16 13:00	55.733
9/9/16 14:00	56.208
9/9/16 15:00	56.772
9/9/16 16:00	57.16
9/9/16 17:00	57.463
9/9/16 18:00	57.679
9/9/16 19:00	57.807
9/9/16 20:00	57.85
9/9/16 21:00	57.765
9/9/16 22:00	57.679
9/9/16 23:00	57.549
9/10/16 0:00	57.42
9/10/16 1:00	57.247
9/10/16 2:00	57.031
9/10/16 3:00	56.815
9/10/16 4:00	56.599
9/10/16 5:00	56.34
9/10/16 6:00	56.079
9/10/16 7:00	55.819
9/10/16 8:00	55.558
9/10/16 9:00	55.342
9/10/16 10:00	55.256
9/10/16 11:00	55.342
9/10/16 12:00	55.602
9/10/16 13:00	55.949
9/10/16 14:00	56.383
9/10/16 15:00	56.901

Date Time, GMT- Temp, °F (LGR S/N: 10414206, SEN S/N: 10414206)

9/10/16 16:00	57.376
9/10/16 17:00	57.722
9/10/16 18:00	58.023
9/10/16 19:00	58.195
9/10/16 20:00	58.282
9/10/16 21:00	58.195
9/10/16 22:00	58.066
9/10/16 23:00	57.936
9/11/16 0:00	57.765
9/11/16 1:00	57.592
9/11/16 2:00	57.376
9/11/16 3:00	57.16
9/11/16 4:00	56.901
9/11/16 5:00	56.599
9/11/16 6:00	56.34
9/11/16 7:00	56.035
9/11/16 8:00	55.776
9/11/16 9:00	55.515
9/11/16 10:00	55.429
9/11/16 11:00	55.472
9/11/16 12:00	55.69
9/11/16 13:00	56.079
9/11/16 14:00	56.512
9/11/16 15:00	57.074
9/11/16 16:00	57.463
9/11/16 17:00	57.722
9/11/16 18:00	57.85
9/11/16 19:00	57.893
9/11/16 20:00	57.807
9/11/16 21:00	57.636
9/11/16 22:00	57.376
9/11/16 23:00	57.074
9/12/16 0:00	56.728
9/12/16 1:00	56.34
9/12/16 2:00	55.949
9/12/16 3:00	55.515
9/12/16 4:00	55.125
9/12/16 5:00	54.777
9/12/16 6:00	54.387
9/12/16 7:00	54.037
9/12/16 8:00	53.733
9/12/16 9:00	53.472
9/12/16 10:00	53.384
9/12/16 11:00	53.559
9/12/16 12:00	53.908
9/12/16 13:00	54.3

Date Time, GMT- Temp, °F (LGR S/N: 10414206, SEN S/N: 10414206)

9/12/16 14:00	54.777
9/12/16 15:00	55.256
9/12/16 16:00	55.602
9/12/16 17:00	55.776
9/12/16 18:00	55.863
9/12/16 19:00	55.949
9/12/16 20:00	55.949
9/12/16 21:00	55.863
9/12/16 22:00	55.69
9/12/16 23:00	55.472
9/13/16 0:00	55.213
9/13/16 1:00	54.865
9/13/16 2:00	54.561
9/13/16 3:00	54.255
9/13/16 4:00	53.951
9/13/16 5:00	53.69
9/13/16 6:00	53.384
9/13/16 7:00	53.121
9/13/16 8:00	52.817
9/13/16 9:00	52.597
9/13/16 10:00	52.554
9/13/16 11:00	52.686
9/13/16 12:00	52.992
9/13/16 13:00	53.427
9/13/16 14:00	53.951
9/13/16 15:00	54.473
9/13/16 16:00	54.777
9/13/16 17:00	55.038
9/13/16 18:00	55.168
9/13/16 19:00	55.299
9/13/16 20:00	55.342
9/13/16 21:00	55.299
9/13/16 22:00	55.213
9/13/16 23:00	55.081
9/14/16 0:00	54.865
9/14/16 1:00	54.691
9/14/16 2:00	54.43
9/14/16 3:00	54.169
9/14/16 4:00	53.865
9/14/16 5:00	53.602
9/14/16 6:00	53.341
9/14/16 7:00	53.078
9/14/16 8:00	52.817
9/14/16 9:00	52.597
9/14/16 10:00	52.509
9/14/16 11:00	52.597

Date Time, GMT- Temp, °F (LGR S/N: 10414206, SEN S/N: 10414206)

9/14/16 12:00	52.86
9/14/16 13:00	53.253
9/14/16 14:00	53.733
9/14/16 15:00	54.212
9/14/16 16:00	54.561
9/14/16 17:00	54.777
9/14/16 18:00	54.995
9/14/16 19:00	55.125
9/14/16 20:00	55.125
9/14/16 21:00	55.125
9/14/16 22:00	54.995
9/14/16 23:00	54.82
9/15/16 0:00	54.604
9/15/16 1:00	54.387
9/15/16 2:00	54.126
9/15/16 3:00	53.865
9/15/16 4:00	53.559
9/15/16 5:00	53.298
9/15/16 6:00	53.035
9/15/16 7:00	52.772
9/15/16 8:00	52.554
9/15/16 9:00	52.378
9/15/16 10:00	52.291
9/15/16 11:00	52.423
9/15/16 12:00	52.686
9/15/16 13:00	53.121
9/15/16 14:00	53.645
9/15/16 15:00	54.212
9/15/16 16:00	54.561
9/15/16 17:00	54.777
9/15/16 18:00	54.995
9/15/16 19:00	55.168
9/15/16 20:00	55.256
9/15/16 21:00	55.213
9/15/16 22:00	55.168
9/15/16 23:00	55.081
9/16/16 0:00	54.952
9/16/16 1:00	54.865
9/16/16 2:00	54.691
9/16/16 3:00	54.473
9/16/16 4:00	54.255
9/16/16 5:00	53.994
9/16/16 6:00	53.733
9/16/16 7:00	53.515
9/16/16 8:00	53.253
9/16/16 9:00	53.078

Date Time, GMT- Temp, °F (LGR S/N: 10414206, SEN S/N: 10414206)

9/16/16 10:00	52.947
9/16/16 11:00	53.035
9/16/16 12:00	53.253
9/16/16 13:00	53.645
9/16/16 14:00	54.126
9/16/16 15:00	54.648
9/16/16 16:00	55.125
9/16/16 17:00	55.429
9/16/16 18:00	55.647
9/16/16 19:00	55.819
9/16/16 20:00	55.906
9/16/16 21:00	55.863
9/16/16 22:00	55.819
9/16/16 23:00	55.733
9/17/16 0:00	55.647
9/17/16 1:00	55.515
9/17/16 2:00	55.386
9/17/16 3:00	55.213
9/17/16 4:00	54.995
9/17/16 5:00	54.777
9/17/16 6:00	54.561
9/17/16 7:00	54.343
9/17/16 8:00	54.126
9/17/16 9:00	53.994
9/17/16 10:00	54.037
9/17/16 11:00	54.169
9/17/16 12:00	54.387
9/17/16 13:00	54.691
9/17/16 14:00	55.081
9/17/16 15:00	55.515
9/17/16 16:00	55.863
9/17/16 17:00	56.165
9/17/16 18:00	56.426
9/17/16 19:00	56.556
9/17/16 20:00	56.642
9/17/16 21:00	56.685
9/17/16 22:00	56.599
9/17/16 23:00	56.512
9/18/16 0:00	56.426
9/18/16 1:00	56.34
9/18/16 2:00	56.251
9/18/16 3:00	56.165
9/18/16 4:00	56.079
9/18/16 5:00	55.949
9/18/16 6:00	55.863
9/18/16 7:00	55.733

Date Time, GMT- Temp, °F (LGR S/N: 10414206, SEN S/N: 10414206)

9/18/16 8:00	55.602
9/18/16 9:00	55.472
9/18/16 10:00	55.429
9/18/16 11:00	55.472
9/18/16 12:00	55.69
9/18/16 13:00	55.992
9/18/16 14:00	56.383
9/18/16 15:00	56.815
9/18/16 16:00	57.204
9/18/16 17:00	57.463
9/18/16 18:00	57.679
9/18/16 19:00	57.765
9/18/16 20:00	57.807
9/18/16 21:00	57.807
9/18/16 22:00	57.722
9/18/16 23:00	57.592
9/19/16 0:00	57.463
9/19/16 1:00	57.333
9/19/16 2:00	57.16
9/19/16 3:00	56.988
9/19/16 4:00	56.815
9/19/16 5:00	56.599
9/19/16 6:00	56.426
9/19/16 7:00	56.208
9/19/16 8:00	55.992
9/19/16 9:00	55.819
9/19/16 10:00	55.733
9/19/16 11:00	55.819
9/19/16 12:00	56.035
9/19/16 13:00	56.34
9/19/16 14:00	56.685
9/19/16 15:00	57.074
9/19/16 16:00	57.376
9/19/16 17:00	57.549
9/19/16 18:00	57.679
9/19/16 19:00	57.765
9/19/16 20:00	57.765
9/19/16 21:00	57.679
9/19/16 22:00	57.463
9/19/16 23:00	57.29
9/20/16 0:00	57.031
9/20/16 1:00	56.772
9/20/16 2:00	56.512
9/20/16 3:00	56.208
9/20/16 4:00	55.906
9/20/16 5:00	55.647

Date Time, GMT- Temp, °F (LGR S/N: 10414206, SEN S/N: 10414206)

9/20/16 6:00	55.386
9/20/16 7:00	55.168
9/20/16 8:00	54.952
9/20/16 9:00	54.777
9/20/16 10:00	54.777
9/20/16 11:00	54.952
9/20/16 12:00	55.168
9/20/16 13:00	55.429
9/20/16 14:00	55.733
9/20/16 15:00	56.079
9/20/16 16:00	56.295
9/20/16 17:00	56.426
9/20/16 18:00	56.469
9/20/16 19:00	56.426
9/20/16 20:00	56.34
9/20/16 21:00	56.208
9/20/16 22:00	55.949
9/20/16 23:00	55.647
9/21/16 0:00	55.342
9/21/16 1:00	55.038
9/21/16 2:00	54.777
9/21/16 3:00	54.561
9/21/16 4:00	54.255
9/21/16 5:00	53.951
9/21/16 6:00	53.69
9/21/16 7:00	53.384
9/21/16 8:00	53.121
9/21/16 9:00	52.817
9/21/16 10:00	52.686
9/21/16 11:00	52.729
9/21/16 12:00	52.947
9/21/16 13:00	53.298
9/21/16 14:00	53.69
9/21/16 15:00	53.994
9/21/16 16:00	54.126
9/21/16 17:00	54.343
9/21/16 18:00	54.473
9/21/16 19:00	54.516
9/21/16 20:00	54.473
9/21/16 21:00	54.43
9/21/16 22:00	54.255
9/21/16 23:00	54.037
9/22/16 0:00	53.776
9/22/16 1:00	53.559
9/22/16 2:00	53.298
9/22/16 3:00	52.992

Date Time, GMT- Temp, °F (LGR S/N: 10414206, SEN S/N: 10414206)

9/22/16 4:00	52.729
9/22/16 5:00	52.423
9/22/16 6:00	52.16
9/22/16 7:00	51.852
9/22/16 8:00	51.589
9/22/16 9:00	51.325
9/22/16 10:00	51.193
9/22/16 11:00	51.325
9/22/16 12:00	51.589
9/22/16 13:00	51.94
9/22/16 14:00	52.246
9/22/16 15:00	52.641
9/22/16 16:00	52.903
9/22/16 17:00	53.121
9/22/16 18:00	53.253
9/22/16 19:00	53.341
9/22/16 20:00	53.341
9/22/16 21:00	53.298
9/22/16 22:00	53.166
9/22/16 23:00	52.947
9/23/16 0:00	52.772
9/23/16 1:00	52.509
9/23/16 2:00	52.291
9/23/16 3:00	52.072
9/23/16 4:00	51.809
9/23/16 5:00	51.589
9/23/16 6:00	51.325
9/23/16 7:00	51.105
9/23/16 8:00	50.929
9/23/16 9:00	50.797
9/23/16 10:00	50.841
9/23/16 11:00	51.017
9/23/16 12:00	51.282
9/23/16 13:00	51.544
9/23/16 14:00	51.809
9/23/16 15:00	52.072
9/23/16 16:00	52.291
9/23/16 17:00	52.509
9/23/16 18:00	52.686
9/23/16 19:00	52.772
9/23/16 20:00	52.86
9/23/16 21:00	52.903
9/23/16 22:00	52.947
9/23/16 23:00	52.992
9/24/16 0:00	53.035
9/24/16 1:00	53.035

Date Time, GMT- Temp, °F (LGR S/N: 10414206, SEN S/N: 10414206)

9/24/16 2:00	53.078
9/24/16 3:00	53.078
9/24/16 4:00	53.121
9/24/16 5:00	53.121
9/24/16 6:00	53.166
9/24/16 7:00	53.166
9/24/16 8:00	53.209
9/24/16 9:00	53.253
9/24/16 10:00	53.341
9/24/16 11:00	53.472
9/24/16 12:00	53.602
9/24/16 13:00	53.865
9/24/16 14:00	54.169
9/24/16 15:00	54.43
9/24/16 16:00	54.691
9/24/16 17:00	54.865
9/24/16 18:00	54.995
9/24/16 19:00	55.081
9/24/16 20:00	55.081
9/24/16 21:00	55.038
9/24/16 22:00	54.952
9/24/16 23:00	54.909
9/25/16 0:00	54.777
9/25/16 1:00	54.604
9/25/16 2:00	54.43
9/25/16 3:00	54.255
9/25/16 4:00	54.037
9/25/16 5:00	53.82
9/25/16 6:00	53.602
9/25/16 7:00	53.384
9/25/16 8:00	53.166
9/25/16 9:00	52.947
9/25/16 10:00	52.86
9/25/16 11:00	52.947
9/25/16 12:00	53.166
9/25/16 13:00	53.515
9/25/16 14:00	53.951
9/25/16 15:00	54.473
9/25/16 16:00	54.952
9/25/16 17:00	55.299
9/25/16 18:00	55.558
9/25/16 19:00	55.733
9/25/16 20:00	55.776
9/25/16 21:00	55.776
9/25/16 22:00	55.733
9/25/16 23:00	55.69

Date Time, GMT- Temp, °F (LGR S/N: 10414206, SEN S/N: 10414206)

9/26/16 0:00	55.558
9/26/16 1:00	55.429
9/26/16 2:00	55.299
9/26/16 3:00	55.125
9/26/16 4:00	54.952
9/26/16 5:00	54.777
9/26/16 6:00	54.561
9/26/16 7:00	54.387
9/26/16 8:00	54.169
9/26/16 9:00	54.037
9/26/16 10:00	53.951
9/26/16 11:00	54.082
9/26/16 12:00	54.3
9/26/16 13:00	54.648
9/26/16 14:00	55.081
9/26/16 15:00	55.515
9/26/16 16:00	55.906
9/26/16 17:00	56.251
9/26/16 18:00	56.469
9/26/16 19:00	56.642
9/26/16 20:00	56.685
9/26/16 21:00	56.599
9/26/16 22:00	56.512
9/26/16 23:00	56.383
9/27/16 0:00	56.251
9/27/16 1:00	56.079
9/27/16 2:00	55.906
9/27/16 3:00	55.69
9/27/16 4:00	55.472
9/27/16 5:00	55.213
9/27/16 6:00	54.995
9/27/16 7:00	54.777
9/27/16 8:00	54.516
9/27/16 9:00	54.343
9/27/16 10:00	54.255
9/27/16 11:00	54.343
9/27/16 12:00	54.604
9/27/16 13:00	54.952
9/27/16 14:00	55.386
9/27/16 15:00	55.819
9/27/16 16:00	56.208
9/27/16 17:00	56.512
9/27/16 18:00	56.772
9/27/16 19:00	56.901
9/27/16 20:00	56.944
9/27/16 21:00	56.901

Date Time, GMT- Temp, °F (LGR S/N: 10414206, SEN S/N: 10414206)

9/27/16 22:00	56.815
9/27/16 23:00	56.728
9/28/16 0:00	56.599
9/28/16 1:00	56.426
9/28/16 2:00	56.251
9/28/16 3:00	56.079
9/28/16 4:00	55.906
9/28/16 5:00	55.733
9/28/16 6:00	55.515
9/28/16 7:00	55.299
9/28/16 8:00	55.125
9/28/16 9:00	54.952
9/28/16 10:00	54.865
9/28/16 11:00	54.952
9/28/16 12:00	55.168
9/28/16 13:00	55.472
9/28/16 14:00	55.819
9/28/16 15:00	56.251
9/28/16 16:00	56.599
9/28/16 17:00	56.858
9/28/16 18:00	57.074
9/28/16 19:00	57.16
9/28/16 20:00	57.117
9/28/16 21:00	56.988
9/28/16 22:00	56.815
9/28/16 23:00	56.599
9/29/16 0:00	56.426
9/29/16 1:00	56.208
9/29/16 2:00	55.949
9/29/16 3:00	55.647
9/29/16 4:00	55.342
9/29/16 5:00	55.038
9/29/16 6:00	54.734
9/29/16 7:00	54.43
9/29/16 8:00	54.126
9/29/16 9:00	53.908
9/29/16 10:00	53.733
9/29/16 11:00	53.776
9/29/16 12:00	53.951
9/29/16 13:00	54.212
9/29/16 14:00	54.604
9/29/16 15:00	54.952
9/29/16 16:00	55.256
9/29/16 17:00	55.472
9/29/16 18:00	55.515
9/29/16 19:00	55.515

Date Time, GMT- Temp, °F (LGR S/N: 10414206, SEN S/N: 10414206)

9/29/16 20:00	55.472
9/29/16 21:00	55.342
9/29/16 22:00	55.168
9/29/16 23:00	55.038
9/30/16 0:00	54.909
9/30/16 1:00	54.691
9/30/16 2:00	54.43
9/30/16 3:00	54.169
9/30/16 4:00	53.908
9/30/16 5:00	53.69
9/30/16 6:00	53.427
9/30/16 7:00	53.209
9/30/16 8:00	52.947
9/30/16 9:00	52.686
9/30/16 10:00	52.641
9/30/16 11:00	52.729
9/30/16 12:00	52.903
9/30/16 13:00	53.166
9/30/16 14:00	53.384
9/30/16 15:00	53.559
9/30/16 16:00	53.69
9/30/16 17:00	53.733
9/30/16 18:00	53.776
9/30/16 19:00	53.82
9/30/16 20:00	53.82
9/30/16 21:00	53.733
9/30/16 22:00	53.559
9/30/16 23:00	53.341
10/1/16 0:00	53.121
10/1/16 1:00	52.947
10/1/16 2:00	52.772
10/1/16 3:00	52.641
10/1/16 4:00	52.554
10/1/16 5:00	52.466
10/1/16 6:00	52.378
10/1/16 7:00	52.335
10/1/16 8:00	52.335
10/1/16 9:00	52.291
10/1/16 10:00	52.335
10/1/16 11:00	52.378
10/1/16 12:00	52.509
10/1/16 13:00	52.772
10/1/16 14:00	52.992
10/1/16 15:00	53.166
10/1/16 16:00	53.298
10/1/16 17:00	53.427

Date Time, GMT- Temp, °F (LGR S/N: 10414206, SEN S/N: 10414206)

10/1/16 18:00	53.559
10/1/16 19:00	53.602
10/1/16 20:00	53.559
10/1/16 21:00	53.427
10/1/16 22:00	53.209
10/1/16 23:00	52.992
10/2/16 0:00	52.729
10/2/16 1:00	52.466
10/2/16 2:00	52.246
10/2/16 3:00	52.072
10/2/16 4:00	51.984
10/2/16 5:00	51.895
10/2/16 6:00	51.852
10/2/16 7:00	51.764
10/2/16 8:00	51.678
10/2/16 9:00	51.544
10/2/16 10:00	51.37
10/2/16 11:00	51.282
10/2/16 12:00	51.237
10/2/16 13:00	51.237
10/2/16 14:00	51.282
10/2/16 15:00	51.458
10/2/16 16:00	51.544
10/2/16 17:00	51.633
10/2/16 18:00	51.721
10/2/16 19:00	51.721
10/2/16 20:00	51.633
10/2/16 21:00	51.544
10/2/16 22:00	51.458
10/2/16 23:00	51.37
10/3/16 0:00	51.282
10/3/16 1:00	51.193
10/3/16 2:00	51.148
10/3/16 3:00	51.062
10/3/16 4:00	51.017
10/3/16 5:00	50.929
10/3/16 6:00	50.886
10/3/16 7:00	50.797
10/3/16 8:00	50.752
10/3/16 9:00	50.752
10/3/16 10:00	50.797
10/3/16 11:00	50.886
10/3/16 12:00	50.974
10/3/16 13:00	51.062
10/3/16 14:00	51.148
10/3/16 15:00	51.282

Date Time, GMT- Temp, °F (LGR S/N: 10414206, SEN S/N: 10414206)

10/3/16 16:00	51.37
10/3/16 17:00	51.458
10/3/16 18:00	51.544
10/3/16 19:00	51.544
10/3/16 20:00	51.589
10/3/16 21:00	51.589
10/3/16 22:00	51.589
10/3/16 23:00	51.589
10/4/16 0:00	51.589
10/4/16 1:00	51.633
10/4/16 2:00	51.633
10/4/16 3:00	51.633
10/4/16 4:00	51.633
10/4/16 5:00	51.633
10/4/16 6:00	51.589
10/4/16 7:00	51.544
10/4/16 8:00	51.501
10/4/16 9:00	51.501
10/4/16 10:00	51.544
10/4/16 11:00	51.633
10/4/16 12:00	51.764
10/4/16 13:00	51.895
10/4/16 14:00	52.072
10/4/16 15:00	52.203
10/4/16 16:00	52.291
10/4/16 17:00	52.423
10/4/16 18:00	52.466
10/4/16 19:00	52.466
10/4/16 20:00	52.423
10/4/16 21:00	52.291
10/4/16 22:00	52.115
10/4/16 23:00	51.94
10/5/16 0:00	51.764
10/5/16 1:00	51.589
10/5/16 2:00	51.413
10/5/16 3:00	51.282
10/5/16 4:00	51.193
10/5/16 5:00	51.148
10/5/16 6:00	51.062
10/5/16 7:00	51.017
10/5/16 8:00	51.017
10/5/16 9:00	51.017
10/5/16 10:00	50.974
10/5/16 11:00	51.062
10/5/16 12:00	51.193
10/5/16 13:00	51.37

Date Time, GMT- Temp, °F (LGR S/N: 10414206, SEN S/N: 10414206)

10/5/16 14:00	51.633
10/5/16 15:00	51.809
10/5/16 16:00	51.94
10/5/16 17:00	52.115
10/5/16 18:00	52.203
10/5/16 19:00	52.246
10/5/16 20:00	52.203
10/5/16 21:00	52.115
10/5/16 22:00	51.94
10/5/16 23:00	51.721
10/6/16 0:00	51.544
10/6/16 1:00	51.413
10/6/16 2:00	51.325
10/6/16 3:00	51.237
10/6/16 4:00	51.105
10/6/16 5:00	50.974
10/6/16 6:00	50.797
10/6/16 7:00	50.709
10/6/16 8:00	50.576
10/6/16 9:00	50.488
10/6/16 10:00	50.488
10/6/16 11:00	50.576
10/6/16 12:00	50.664
10/6/16 13:00	50.841
10/6/16 14:00	51.017
10/6/16 15:00	51.237
10/6/16 16:00	51.458
10/6/16 17:00	51.633
10/6/16 18:00	51.721
10/6/16 19:00	51.809
10/6/16 20:00	51.809
10/6/16 21:00	51.764
10/6/16 22:00	51.678
10/6/16 23:00	51.589
10/7/16 0:00	51.458
10/7/16 1:00	51.325
10/7/16 2:00	51.148
10/7/16 3:00	51.017
10/7/16 4:00	50.841
10/7/16 5:00	50.709
10/7/16 6:00	50.576
10/7/16 7:00	50.488
10/7/16 8:00	50.356
10/7/16 9:00	50.268
10/7/16 10:00	50.268
10/7/16 11:00	50.356

Date Time, GMT- Temp, °F (LGR S/N: 10414206, SEN S/N: 10414206)

10/7/16 12:00	50.488
10/7/16 13:00	50.752
10/7/16 14:00	51.062
10/7/16 15:00	51.413
10/7/16 16:00	51.809
10/7/16 17:00	52.115
10/7/16 18:00	52.378
10/7/16 19:00	52.509
10/7/16 20:00	52.597
10/7/16 21:00	52.597
10/7/16 22:00	52.597
10/7/16 23:00	52.597
10/8/16 0:00	52.597
10/8/16 1:00	52.554
10/8/16 2:00	52.509
10/8/16 3:00	52.423
10/8/16 4:00	52.335
10/8/16 5:00	52.291
10/8/16 6:00	52.246
10/8/16 7:00	52.203
10/8/16 8:00	52.115
10/8/16 9:00	52.115
10/8/16 10:00	52.115
10/8/16 11:00	52.246
10/8/16 12:00	52.335
10/8/16 13:00	52.554
10/8/16 14:00	52.817
10/8/16 15:00	53.121
10/8/16 16:00	53.427
10/8/16 17:00	53.69
10/8/16 18:00	53.908
10/8/16 19:00	53.994
10/8/16 20:00	54.037
10/8/16 21:00	54.037
10/8/16 22:00	53.994
10/8/16 23:00	53.951
10/9/16 0:00	53.908
10/9/16 1:00	53.82
10/9/16 2:00	53.733
10/9/16 3:00	53.602
10/9/16 4:00	53.472
10/9/16 5:00	53.341
10/9/16 6:00	53.253
10/9/16 7:00	53.166
10/9/16 8:00	53.035
10/9/16 9:00	52.903

Date Time, GMT- Temp, °F (LGR S/N: 10414206, SEN S/N: 10414206)

10/9/16 10:00	52.903
10/9/16 11:00	52.903
10/9/16 12:00	52.947
10/9/16 13:00	53.121
10/9/16 14:00	53.341
10/9/16 15:00	53.645
10/9/16 16:00	53.908
10/9/16 17:00	54.169
10/9/16 18:00	54.343
10/9/16 19:00	54.43
10/9/16 20:00	54.43
10/9/16 21:00	54.343
10/9/16 22:00	54.255
10/9/16 23:00	54.082
10/10/16 0:00	53.951
10/10/16 1:00	53.776
10/10/16 2:00	53.559
10/10/16 3:00	53.341
10/10/16 4:00	53.121
10/10/16 5:00	52.86
10/10/16 6:00	52.641
10/10/16 7:00	52.378
10/10/16 8:00	52.16
10/10/16 9:00	51.895
10/10/16 10:00	51.764
10/10/16 11:00	51.764
10/10/16 12:00	51.94
10/10/16 13:00	52.203
10/10/16 14:00	52.509
10/10/16 15:00	52.86
10/10/16 16:00	53.166
10/10/16 17:00	53.427
10/10/16 18:00	53.602
10/10/16 19:00	53.69
10/10/16 20:00	53.645
10/10/16 21:00	53.559
10/10/16 22:00	53.427
10/10/16 23:00	53.298
10/11/16 0:00	53.078
10/11/16 1:00	52.903
10/11/16 2:00	52.686
10/11/16 3:00	52.466
10/11/16 4:00	52.246
10/11/16 5:00	52.072
10/11/16 6:00	51.852
10/11/16 7:00	51.633

Date Time, GMT- Temp, °F (LGR S/N: 10414206, SEN S/N: 10414206)

10/11/16 8:00	51.458
10/11/16 9:00	51.282
10/11/16 10:00	51.193
10/11/16 11:00	51.237
10/11/16 12:00	51.413
10/11/16 13:00	51.721
10/11/16 14:00	52.029
10/11/16 15:00	52.378
10/11/16 16:00	52.686
10/11/16 17:00	52.947
10/11/16 18:00	53.121
10/11/16 19:00	53.209
10/11/16 20:00	53.166
10/11/16 21:00	53.035
10/11/16 22:00	52.86
10/11/16 23:00	52.686
10/12/16 0:00	52.423
10/12/16 1:00	52.203
10/12/16 2:00	51.984
10/12/16 3:00	51.721
10/12/16 4:00	51.458
10/12/16 5:00	51.193
10/12/16 6:00	50.929
10/12/16 7:00	50.664
10/12/16 8:00	50.445
10/12/16 9:00	50.223
10/12/16 10:00	50.092
10/12/16 11:00	50.18
10/12/16 12:00	50.356
10/12/16 13:00	50.664
10/12/16 14:00	51.017
10/12/16 15:00	51.413
10/12/16 16:00	51.678
10/12/16 17:00	51.984
10/12/16 18:00	52.203
10/12/16 19:00	52.335
10/12/16 20:00	52.378
10/12/16 21:00	52.423
10/12/16 22:00	52.466
10/12/16 23:00	52.466
10/13/16 0:00	52.466
10/13/16 1:00	52.466
10/13/16 2:00	52.423
10/13/16 3:00	52.378
10/13/16 4:00	52.335
10/13/16 5:00	52.246

Date Time, GMT- Temp, °F (LGR S/N: 10414206, SEN S/N: 10414206)

10/13/16 6:00	52.203
10/13/16 7:00	52.16
10/13/16 8:00	52.072
10/13/16 9:00	52.072
10/13/16 10:00	52.072
10/13/16 11:00	52.115
10/13/16 12:00	52.203
10/13/16 13:00	52.291
10/13/16 14:00	52.378
10/13/16 15:00	52.509
10/13/16 16:00	52.597
10/13/16 17:00	52.729
10/13/16 18:00	52.86
10/13/16 19:00	53.035
10/13/16 20:00	53.209
10/13/16 21:00	53.472
10/13/16 22:00	53.645
10/13/16 23:00	53.82
10/14/16 0:00	53.908
10/14/16 1:00	53.908
10/14/16 2:00	53.865
10/14/16 3:00	53.645
10/14/16 4:00	53.384
10/14/16 5:00	53.121
10/14/16 6:00	53.035
10/14/16 7:00	52.947
10/14/16 8:00	52.86
10/14/16 9:00	52.817
10/14/16 10:00	52.86
10/14/16 11:00	52.903
10/14/16 12:00	53.035
10/14/16 13:00	53.209
10/14/16 14:00	53.298
10/14/16 15:00	53.427
10/14/16 16:00	53.472
10/14/16 17:00	53.472
10/14/16 18:00	53.384
10/14/16 19:00	53.341
10/14/16 20:00	53.253
10/14/16 21:00	53.166
10/14/16 22:00	53.121
10/14/16 23:00	53.078
10/15/16 0:00	53.035
10/15/16 1:00	52.947
10/15/16 2:00	52.903
10/15/16 3:00	52.86

Date Time, GMT- Temp, °F (LGR S/N: 10414206, SEN S/N: 10414206)

10/15/16 4:00	52.817
10/15/16 5:00	52.772
10/15/16 6:00	52.729
10/15/16 7:00	52.729
10/15/16 8:00	52.686
10/15/16 9:00	52.686
10/15/16 10:00	52.686
10/15/16 11:00	52.729
10/15/16 12:00	52.772
10/15/16 13:00	52.817
10/15/16 14:00	52.817
10/15/16 15:00	52.817
10/15/16 16:00	52.729
10/15/16 17:00	52.686
10/15/16 18:00	52.686
10/15/16 19:00	52.641
10/15/16 20:00	52.509
10/15/16 21:00	52.378
10/15/16 22:00	52.246
10/15/16 23:00	52.16
10/16/16 0:00	52.072
10/16/16 1:00	52.029
10/16/16 2:00	51.984
10/16/16 3:00	51.94
10/16/16 4:00	51.895
10/16/16 5:00	51.852
10/16/16 6:00	51.852
10/16/16 7:00	51.809
10/16/16 8:00	51.809
10/16/16 9:00	51.809
10/16/16 10:00	51.809
10/16/16 11:00	51.852
10/16/16 12:00	51.852
10/16/16 13:00	51.895
10/16/16 14:00	51.94
10/16/16 15:00	51.94
10/16/16 16:00	51.895
10/16/16 17:00	51.852
10/16/16 18:00	51.809
10/16/16 19:00	51.721
10/16/16 20:00	51.589
10/16/16 21:00	51.458
10/16/16 22:00	51.37
10/16/16 23:00	51.237
10/17/16 0:00	51.148
10/17/16 1:00	51.105

Date Time, GMT- Temp, °F (LGR S/N: 10414206, SEN S/N: 10414206)

10/17/16 2:00	51.017
10/17/16 3:00	50.974
10/17/16 4:00	50.929
10/17/16 5:00	50.841
10/17/16 6:00	50.752
10/17/16 7:00	50.664
10/17/16 8:00	50.533
10/17/16 9:00	50.445
10/17/16 10:00	50.356
10/17/16 11:00	50.4
10/17/16 12:00	50.533
10/17/16 13:00	50.664
10/17/16 14:00	50.797
10/17/16 15:00	50.929
10/17/16 16:00	51.062
10/17/16 17:00	51.148
10/17/16 18:00	51.282
10/17/16 19:00	51.325
10/17/16 20:00	51.37
10/17/16 21:00	51.413
10/17/16 22:00	51.37
10/17/16 23:00	51.325
10/18/16 0:00	51.282
10/18/16 1:00	51.237
10/18/16 2:00	51.193
10/18/16 3:00	51.148
10/18/16 4:00	51.062
10/18/16 5:00	50.929
10/18/16 6:00	50.841
10/18/16 7:00	50.797
10/18/16 8:00	50.709
10/18/16 9:00	50.621
10/18/16 10:00	50.664
10/18/16 11:00	50.709
10/18/16 12:00	50.841
10/18/16 13:00	51.017
10/18/16 14:00	51.105
10/18/16 15:00	51.193
10/18/16 16:00	51.282
10/18/16 17:00	51.325
10/18/16 18:00	51.325
10/18/16 19:00	51.193
10/18/16 20:00	50.974
10/18/16 21:00	50.709
10/18/16 22:00	50.445
10/18/16 23:00	50.18

Date Time, GMT- Temp, °F (LGR S/N: 10414206, SEN S/N: 10414206)

10/19/16 0:00	49.914
10/19/16 1:00	49.737
10/19/16 2:00	49.561
10/19/16 3:00	49.383
10/19/16 4:00	49.294
10/19/16 5:00	49.249
10/19/16 6:00	49.116
10/19/16 7:00	48.938
10/19/16 8:00	48.805
10/19/16 9:00	48.717
10/19/16 10:00	48.717
10/19/16 11:00	48.762
10/19/16 12:00	48.805
10/19/16 13:00	48.983
10/19/16 14:00	49.249
10/19/16 15:00	49.561
10/19/16 16:00	49.825
10/19/16 17:00	50.047
10/19/16 18:00	50.18
10/19/16 19:00	50.223
10/19/16 20:00	50.268
10/19/16 21:00	50.223
10/19/16 22:00	50.135
10/19/16 23:00	50.092
10/20/16 0:00	49.959
10/20/16 1:00	49.825
10/20/16 2:00	49.692
10/20/16 3:00	49.604
10/20/16 4:00	49.516
10/20/16 5:00	49.383
10/20/16 6:00	49.249
10/20/16 7:00	49.161
10/20/16 8:00	49.073
10/20/16 9:00	49.028
10/20/16 10:00	49.116
10/20/16 11:00	49.294
10/20/16 12:00	49.471
10/20/16 13:00	49.692
10/20/16 14:00	49.959
10/20/16 15:00	50.268
10/20/16 16:00	50.576
10/20/16 17:00	50.841
10/20/16 18:00	50.974
10/20/16 19:00	51.062
10/20/16 20:00	51.105
10/20/16 21:00	51.148

Date Time, GMT- Temp, °F (LGR S/N: 10414206, SEN S/N: 10414206)

10/20/16 22:00	51.193
10/20/16 23:00	51.193
10/21/16 0:00	51.193
10/21/16 1:00	51.148
10/21/16 2:00	51.148
10/21/16 3:00	51.193
10/21/16 4:00	51.193
10/21/16 5:00	51.148
10/21/16 6:00	51.148
10/21/16 7:00	51.148
10/21/16 8:00	51.148
10/21/16 9:00	51.148
10/21/16 10:00	51.148
10/21/16 11:00	51.282
10/21/16 12:00	51.458
10/21/16 13:00	51.633
10/21/16 14:00	51.809
10/21/16 15:00	51.984
10/21/16 16:00	52.16
10/21/16 17:00	52.246
10/21/16 18:00	52.335
10/21/16 19:00	52.378
10/21/16 20:00	52.378
10/21/16 21:00	52.378
10/21/16 22:00	52.246
10/21/16 23:00	51.984
10/22/16 0:00	51.764
10/22/16 1:00	51.501
10/22/16 2:00	51.148
10/22/16 3:00	50.841
10/22/16 4:00	50.533
10/22/16 5:00	50.223
10/22/16 6:00	50.002
10/22/16 7:00	49.87
10/22/16 8:00	49.782
10/22/16 9:00	49.692
10/22/16 10:00	49.649
10/22/16 11:00	49.692
10/22/16 12:00	49.782
10/22/16 13:00	50.047
10/22/16 14:00	50.311
10/22/16 15:00	50.488
10/22/16 16:00	50.709
10/22/16 17:00	50.886
10/22/16 18:00	51.017
10/22/16 19:00	51.062

Date Time, GMT- Temp, °F (LGR S/N: 10414206, SEN S/N: 10414206)

10/22/16 20:00	50.974
10/22/16 21:00	50.886
10/22/16 22:00	50.709
10/22/16 23:00	50.533
10/23/16 0:00	50.311
10/23/16 1:00	50.18
10/23/16 2:00	50.002
10/23/16 3:00	49.87
10/23/16 4:00	49.692
10/23/16 5:00	49.561
10/23/16 6:00	49.383
10/23/16 7:00	49.249
10/23/16 8:00	49.073
10/23/16 9:00	48.983
10/23/16 10:00	48.895
10/23/16 11:00	48.895
10/23/16 12:00	48.983
10/23/16 13:00	49.161
10/23/16 14:00	49.428
10/23/16 15:00	49.737
10/23/16 16:00	49.959
10/23/16 17:00	50.135
10/23/16 18:00	50.268
10/23/16 19:00	50.311
10/23/16 20:00	50.356
10/23/16 21:00	50.4
10/23/16 22:00	50.4
10/23/16 23:00	50.4
10/24/16 0:00	50.4
10/24/16 1:00	50.4
10/24/16 2:00	50.356
10/24/16 3:00	50.268
10/24/16 4:00	50.223
10/24/16 5:00	50.18
10/24/16 6:00	50.135
10/24/16 7:00	50.135
10/24/16 8:00	50.223
10/24/16 9:00	50.356
10/24/16 10:00	50.576
10/24/16 11:00	50.841
10/24/16 12:00	51.017
10/24/16 13:00	51.105
10/24/16 14:00	51.193
10/24/16 15:00	51.282
10/24/16 16:00	51.37
10/24/16 17:00	51.413

Date Time, GMT- Temp, °F (LGR S/N: 10414206, SEN S/N: 10414206)

10/24/16 18:00	51.413
10/24/16 19:00	51.325
10/24/16 20:00	51.237
10/24/16 21:00	51.148
10/24/16 22:00	50.974
10/24/16 23:00	50.797
10/25/16 0:00	50.576
10/25/16 1:00	50.4
10/25/16 2:00	50.268
10/25/16 3:00	50.223
10/25/16 4:00	50.223
10/25/16 5:00	50.223
10/25/16 6:00	50.223
10/25/16 7:00	50.18
10/25/16 8:00	50.135
10/25/16 9:00	50.092
10/25/16 10:00	50.092
10/25/16 11:00	50.135
10/25/16 12:00	50.223
10/25/16 13:00	50.4
10/25/16 14:00	50.576
10/25/16 15:00	50.664
10/25/16 16:00	50.752
10/25/16 17:00	50.841
10/25/16 18:00	50.886
10/25/16 19:00	50.929
10/25/16 20:00	50.974
10/25/16 21:00	51.017
10/25/16 22:00	51.062
10/25/16 23:00	51.105
10/26/16 0:00	51.105
10/26/16 1:00	51.148
10/26/16 2:00	51.148
10/26/16 3:00	51.193
10/26/16 4:00	51.193
10/26/16 5:00	51.237
10/26/16 6:00	51.237
10/26/16 7:00	51.282
10/26/16 8:00	51.325
10/26/16 9:00	51.413
10/26/16 10:00	51.501
10/26/16 11:00	51.633
10/26/16 12:00	51.809
10/26/16 13:00	52.029
10/26/16 14:00	52.291
10/26/16 15:00	52.554

Date Time, GMT- Temp, °F (LGR S/N: 10414206, SEN S/N: 10414206)

10/26/16 16:00	52.641
10/26/16 17:00	52.817
10/26/16 18:00	52.86
10/26/16 19:00	52.86
10/26/16 20:00	52.86
10/26/16 21:00	52.817
10/26/16 22:00	52.817
10/26/16 23:00	52.772
10/27/16 0:00	52.772
10/27/16 1:00	52.729
10/27/16 2:00	52.729
10/27/16 3:00	52.729
10/27/16 4:00	52.729
10/27/16 5:00	52.729
10/27/16 6:00	52.729
10/27/16 7:00	52.686
10/27/16 8:00	52.686
10/27/16 9:00	52.597
10/27/16 10:00	52.335
10/27/16 11:00	52.115
10/27/16 12:00	51.94
10/27/16 13:00	51.721
10/27/16 14:00	51.589
10/27/16 15:00	51.589
10/27/16 16:00	51.633
10/27/16 17:00	51.678
10/27/16 18:00	51.721
10/27/16 19:00	51.721
10/27/16 20:00	51.678
10/27/16 21:00	51.633
10/27/16 22:00	51.633
10/27/16 23:00	51.589
10/28/16 0:00	51.501
10/28/16 1:00	51.458
10/28/16 2:00	51.282
10/28/16 3:00	51.062
10/28/16 4:00	50.886
10/28/16 5:00	50.752
10/28/16 6:00	50.621
10/28/16 7:00	50.488
10/28/16 8:00	50.356
10/28/16 9:00	50.268
10/28/16 10:00	50.223
10/28/16 11:00	50.268
10/28/16 12:00	50.533
10/28/16 13:00	50.752

Date Time, GMT- Temp, °F (LGR S/N: 10414206, SEN S/N: 10414206)

10/28/16 14:00	50.929
10/28/16 15:00	50.974
10/28/16 16:00	50.974
10/28/16 17:00	51.105
10/28/16 18:00	51.148
10/28/16 19:00	51.148
10/28/16 20:00	51.148
10/28/16 21:00	51.193
10/28/16 22:00	51.193
10/28/16 23:00	51.237
10/29/16 0:00	51.193
10/29/16 1:00	51.193
10/29/16 2:00	51.148
10/29/16 3:00	51.105
10/29/16 4:00	51.062
10/29/16 5:00	51.017
10/29/16 6:00	50.886
10/29/16 7:00	50.752
10/29/16 8:00	50.664
10/29/16 9:00	50.621
10/29/16 10:00	50.664
10/29/16 11:00	50.709
10/29/16 12:00	50.797
10/29/16 13:00	50.841
10/29/16 14:00	50.929
10/29/16 15:00	51.017
10/29/16 16:00	51.105
10/29/16 17:00	51.193
10/29/16 18:00	51.193
10/29/16 19:00	51.193
10/29/16 20:00	51.148
10/29/16 21:00	51.105
10/29/16 22:00	51.105
10/29/16 23:00	51.105
10/30/16 0:00	51.105
10/30/16 1:00	51.062
10/30/16 2:00	51.017
10/30/16 3:00	50.974
10/30/16 4:00	50.929
10/30/16 5:00	50.929
10/30/16 6:00	50.886
10/30/16 7:00	50.886
10/30/16 8:00	50.886
10/30/16 9:00	50.841
10/30/16 10:00	50.886
10/30/16 11:00	50.886

Date Time, GMT- Temp, °F (LGR S/N: 10414206, SEN S/N: 10414206)

10/30/16 12:00	50.974
10/30/16 13:00	51.105
10/30/16 14:00	51.237
10/30/16 15:00	51.237
10/30/16 16:00	51.193
10/30/16 17:00	51.148
10/30/16 18:00	51.105
10/30/16 19:00	51.062
10/30/16 20:00	51.017
10/30/16 21:00	51.017
10/30/16 22:00	50.974
10/30/16 23:00	50.929
10/31/16 0:00	50.886
10/31/16 1:00	50.841
10/31/16 2:00	50.797
10/31/16 3:00	50.752
10/31/16 4:00	50.664
10/31/16 5:00	50.533
10/31/16 6:00	50.445
10/31/16 7:00	50.356
10/31/16 8:00	50.311
10/31/16 9:00	50.311
10/31/16 10:00	50.311
10/31/16 11:00	50.445
10/31/16 12:00	50.621
10/31/16 13:00	50.752
10/31/16 14:00	50.886
10/31/16 15:00	50.929
10/31/16 16:00	51.017
10/31/16 17:00	51.062
10/31/16 18:00	51.105
10/31/16 19:00	51.062
10/31/16 20:00	51.017
10/31/16 21:00	50.841
10/31/16 22:00	50.752
10/31/16 23:00	50.621
11/1/16 0:00	50.533
11/1/16 1:00	50.445
11/1/16 2:00	50.4
11/1/16 3:00	50.356
11/1/16 4:00	50.268
11/1/16 5:00	50.223
11/1/16 6:00	50.135
11/1/16 7:00	50.047
11/1/16 8:00	50.047
11/1/16 9:00	50.002

Date Time, GMT- Temp, °F (LGR S/N: 10414206, SEN S/N: 10414206)

11/1/16 10:00	50.047
11/1/16 11:00	50.092
11/1/16 12:00	50.092
11/1/16 13:00	50.223
11/1/16 14:00	50.4
11/1/16 15:00	50.576
11/1/16 16:00	50.709
11/1/16 17:00	50.797
11/1/16 18:00	50.841
11/1/16 19:00	50.797
11/1/16 20:00	50.664
11/1/16 21:00	50.576
11/1/16 22:00	50.488
11/1/16 23:00	50.4
11/2/16 0:00	50.268
11/2/16 1:00	50.047
11/2/16 2:00	49.87
11/2/16 3:00	49.692
11/2/16 4:00	49.604
11/2/16 5:00	49.471
11/2/16 6:00	49.338
11/2/16 7:00	49.204
11/2/16 8:00	49.116
11/2/16 9:00	49.073
11/2/16 10:00	49.073
11/2/16 11:00	49.204
11/2/16 12:00	49.471
11/2/16 13:00	49.737
11/2/16 14:00	49.825
11/2/16 15:00	49.959
11/2/16 16:00	50.047
11/2/16 17:00	50.092
11/2/16 18:00	50.135
11/2/16 19:00	50.092
11/2/16 20:00	50.002
11/2/16 21:00	49.959
11/2/16 22:00	49.914
11/2/16 23:00	49.87
11/3/16 0:00	49.825
11/3/16 1:00	49.782
11/3/16 2:00	49.737
11/3/16 3:00	49.692
11/3/16 4:00	49.692
11/3/16 5:00	49.692
11/3/16 6:00	49.604
11/3/16 7:00	49.561

Date Time, GMT- Temp, °F (LGR S/N: 10414206, SEN S/N: 10414206)

11/3/16 8:00	49.471
11/3/16 9:00	49.428
11/3/16 10:00	49.516
11/3/16 11:00	49.649
11/3/16 12:00	49.825
11/3/16 13:00	50.002
11/3/16 14:00	50.223
11/3/16 15:00	50.488
11/3/16 16:00	50.752
11/3/16 17:00	50.886
11/3/16 18:00	50.929
11/3/16 19:00	50.929
11/3/16 20:00	50.886
11/3/16 21:00	50.797
11/3/16 22:00	50.709
11/3/16 23:00	50.621
11/4/16 0:00	50.488
11/4/16 1:00	50.4
11/4/16 2:00	50.268
11/4/16 3:00	50.135
11/4/16 4:00	50.092
11/4/16 5:00	50.047
11/4/16 6:00	49.959
11/4/16 7:00	49.87
11/4/16 8:00	49.825
11/4/16 9:00	49.782
11/4/16 10:00	49.825
11/4/16 11:00	49.87
11/4/16 12:00	49.959
11/4/16 13:00	50.092
11/4/16 14:00	50.268
11/4/16 15:00	50.311
11/4/16 16:00	50.4
11/4/16 17:00	50.488
11/4/16 18:00	50.533
11/4/16 19:00	50.488
11/4/16 20:00	50.4
11/4/16 21:00	50.356
11/4/16 22:00	50.311
11/4/16 23:00	50.223
11/5/16 0:00	50.18
11/5/16 1:00	50.047
11/5/16 2:00	49.959
11/5/16 3:00	49.914
11/5/16 4:00	49.825
11/5/16 5:00	49.782

Date Time, GMT- Temp, °F (LGR S/N: 10414206, SEN S/N: 10414206)

11/5/16 6:00	49.737
11/5/16 7:00	49.737
11/5/16 8:00	49.692
11/5/16 9:00	49.692
11/5/16 10:00	49.737
11/5/16 11:00	49.825
11/5/16 12:00	49.959
11/5/16 13:00	50.047
11/5/16 14:00	50.268
11/5/16 15:00	50.576
11/5/16 16:00	50.797
11/5/16 17:00	50.929
11/5/16 18:00	51.017
11/5/16 19:00	51.237
11/5/16 20:00	51.37
11/5/16 21:00	51.413
11/5/16 22:00	51.501
11/5/16 23:00	51.544
11/6/16 0:00	51.589
11/6/16 1:00	51.544
11/6/16 2:00	51.501
11/6/16 3:00	51.458
11/6/16 4:00	51.37
11/6/16 5:00	51.325
11/6/16 6:00	51.237
11/6/16 7:00	51.193
11/6/16 8:00	51.148
11/6/16 9:00	51.062
11/6/16 10:00	51.062
11/6/16 11:00	51.105
11/6/16 12:00	51.193
11/6/16 13:00	51.325
11/6/16 14:00	51.544
11/6/16 15:00	51.678
11/6/16 16:00	51.809
11/6/16 17:00	51.852
11/6/16 18:00	51.809
11/6/16 19:00	51.721
11/6/16 20:00	51.721
11/6/16 21:00	51.633
11/6/16 22:00	51.589
11/6/16 23:00	51.544
11/7/16 0:00	51.458
11/7/16 1:00	51.37
11/7/16 2:00	51.282
11/7/16 3:00	51.193

Date Time, GMT- Temp, °F (LGR S/N: 10414206, SEN S/N: 10414206)

11/7/16 4:00	51.105
11/7/16 5:00	50.974
11/7/16 6:00	50.841
11/7/16 7:00	50.752
11/7/16 8:00	50.709
11/7/16 9:00	50.664
11/7/16 10:00	50.709
11/7/16 11:00	50.797
11/7/16 12:00	50.886
11/7/16 13:00	51.017
11/7/16 14:00	51.237
11/7/16 15:00	51.458
11/7/16 16:00	51.678
11/7/16 17:00	51.809
11/7/16 18:00	51.809
11/7/16 19:00	51.809
11/7/16 20:00	51.764
11/7/16 21:00	51.764
11/7/16 22:00	51.678
11/7/16 23:00	51.678
11/8/16 0:00	51.633
11/8/16 1:00	51.544
11/8/16 2:00	51.413
11/8/16 3:00	51.282
11/8/16 4:00	51.237
11/8/16 5:00	51.193
11/8/16 6:00	51.105
11/8/16 7:00	51.017
11/8/16 8:00	50.929
11/8/16 9:00	50.841
11/8/16 10:00	50.797
11/8/16 11:00	50.886
11/8/16 12:00	50.974
11/8/16 13:00	51.105
11/8/16 14:00	51.325
11/8/16 15:00	51.325
11/8/16 16:00	51.282
11/8/16 17:00	51.282
11/8/16 18:00	51.282
11/8/16 19:00	51.193
11/8/16 20:00	51.105
11/8/16 21:00	51.062
11/8/16 22:00	51.062
11/8/16 23:00	51.062
11/9/16 0:00	51.062
11/9/16 1:00	51.105

Date Time, GMT- Temp, °F (LGR S/N: 10414206, SEN S/N: 10414206)

11/9/16 2:00	51.148
11/9/16 3:00	51.148
11/9/16 4:00	51.148
11/9/16 5:00	51.105
11/9/16 6:00	51.105
11/9/16 7:00	51.105
11/9/16 8:00	51.105
11/9/16 9:00	51.105
11/9/16 10:00	51.105
11/9/16 11:00	51.193
11/9/16 12:00	51.413
11/9/16 13:00	51.589
11/9/16 14:00	51.852
11/9/16 15:00	51.895
11/9/16 16:00	51.809
11/9/16 17:00	51.809
11/9/16 18:00	51.809
11/9/16 19:00	51.721
11/9/16 20:00	51.633
11/9/16 21:00	51.501
11/9/16 22:00	51.413
11/9/16 23:00	51.282
11/10/16 0:00	51.237
11/10/16 1:00	51.193
11/10/16 2:00	51.105
11/10/16 3:00	51.062
11/10/16 4:00	51.017
11/10/16 5:00	50.886
11/10/16 6:00	50.752
11/10/16 7:00	50.664
11/10/16 8:00	50.533
11/10/16 9:00	50.488
11/10/16 10:00	50.488
11/10/16 11:00	50.576
11/10/16 12:00	50.709
11/10/16 13:00	50.664
11/10/16 14:00	50.752
11/10/16 15:00	50.841
11/10/16 16:00	50.974
11/10/16 17:00	51.105
11/10/16 18:00	51.105
11/10/16 19:00	51.062
11/10/16 20:00	51.017
11/10/16 21:00	50.974
11/10/16 22:00	50.929
11/10/16 23:00	50.929

Date Time, GMT- Temp, °F (LGR S/N: 10414206, SEN S/N: 10414206)

11/11/16 0:00	50.929
11/11/16 1:00	50.929
11/11/16 2:00	50.886
11/11/16 3:00	50.841
11/11/16 4:00	50.797
11/11/16 5:00	50.797
11/11/16 6:00	50.841
11/11/16 7:00	50.886
11/11/16 8:00	50.886
11/11/16 9:00	50.841
11/11/16 10:00	50.886
11/11/16 11:00	50.974
11/11/16 12:00	51.105
11/11/16 13:00	51.282
11/11/16 14:00	51.501
11/11/16 15:00	51.633
11/11/16 16:00	51.721
11/11/16 17:00	51.764
11/11/16 18:00	51.809
11/11/16 19:00	51.809
11/11/16 20:00	51.852
11/11/16 21:00	51.895
11/11/16 22:00	51.94
11/11/16 23:00	51.984
11/12/16 0:00	52.072
11/12/16 1:00	52.16
11/12/16 2:00	52.16
11/12/16 3:00	52.16
11/12/16 4:00	52.115
11/12/16 5:00	51.984
11/12/16 6:00	51.809
11/12/16 7:00	51.721
11/12/16 8:00	51.633
11/12/16 9:00	51.589
11/12/16 10:00	51.501
11/12/16 11:00	51.458
11/12/16 12:00	51.501
11/12/16 13:00	51.678
11/12/16 14:00	51.852
11/12/16 15:00	51.852
11/12/16 16:00	51.852
11/12/16 17:00	51.852
11/12/16 18:00	51.764
11/12/16 19:00	51.678
11/12/16 20:00	51.544
11/12/16 21:00	51.413

Date Time, GMT- Temp, °F (LGR S/N: 10414206, SEN S/N: 10414206)

11/12/16 22:00	51.325
11/12/16 23:00	51.237
11/13/16 0:00	51.148
11/13/16 1:00	51.105
11/13/16 2:00	51.105
11/13/16 3:00	51.062
11/13/16 4:00	50.974
11/13/16 5:00	50.886
11/13/16 6:00	50.841
11/13/16 7:00	50.797
11/13/16 8:00	50.797
11/13/16 9:00	50.752
11/13/16 10:00	50.752
11/13/16 11:00	50.841
11/13/16 12:00	51.105
11/13/16 13:00	51.193
11/13/16 14:00	51.148
11/13/16 15:00	51.193
11/13/16 16:00	51.237
11/13/16 17:00	51.282
11/13/16 18:00	51.282
11/13/16 19:00	51.193
11/13/16 20:00	51.105
11/13/16 21:00	51.062
11/13/16 22:00	51.017
11/13/16 23:00	50.929
11/14/16 0:00	50.929
11/14/16 1:00	50.841
11/14/16 2:00	50.752
11/14/16 3:00	50.621
11/14/16 4:00	50.488
11/14/16 5:00	50.356
11/14/16 6:00	50.268
11/14/16 7:00	50.223
11/14/16 8:00	50.223
11/14/16 9:00	50.311
11/14/16 10:00	50.4
11/14/16 11:00	50.621
11/14/16 12:00	50.886
11/14/16 13:00	51.017
11/14/16 14:00	51.193
11/14/16 15:00	51.37
11/14/16 16:00	51.501
11/14/16 17:00	51.544
11/14/16 18:00	51.589
11/14/16 19:00	51.633

Date Time, GMT- Temp, °F (LGR S/N: 10414206, SEN S/N: 10414206)

11/14/16 20:00	51.678
11/14/16 21:00	51.721
11/14/16 22:00	51.764
11/14/16 23:00	51.764
11/15/16 0:00	51.809
11/15/16 1:00	51.809
11/15/16 2:00	51.852
11/15/16 3:00	51.895
11/15/16 4:00	51.94
11/15/16 5:00	51.984
11/15/16 6:00	52.029
11/15/16 7:00	52.072
11/15/16 8:00	52.072
11/15/16 9:00	52.072
11/15/16 10:00	52.072
11/15/16 11:00	52.115
11/15/16 12:00	52.115
11/15/16 13:00	52.029
11/15/16 14:00	51.94
11/15/16 15:00	51.895
11/15/16 16:00	51.852
11/15/16 17:00	51.721
11/15/16 18:00	51.413
11/15/16 19:00	51.148
11/15/16 20:00	50.929
11/15/16 21:00	50.664
11/15/16 22:00	50.4
11/15/16 23:00	50.047
11/16/16 0:00	49.737
11/16/16 1:00	49.428
11/16/16 2:00	49.161
11/16/16 3:00	48.805
11/16/16 4:00	48.493
11/16/16 5:00	48.315
11/16/16 6:00	48.094
11/16/16 7:00	47.914
11/16/16 8:00	47.736
11/16/16 9:00	47.647
11/16/16 10:00	47.647
11/16/16 11:00	47.736
11/16/16 12:00	47.871
11/16/16 13:00	48.049
11/16/16 14:00	48.227
11/16/16 15:00	48.315
11/16/16 16:00	48.315
11/16/16 17:00	48.315

Date Time, GMT- Temp, °F (LGR S/N: 10414206, SEN S/N: 10414206)

11/16/16 18:00	48.227
11/16/16 19:00	48.094
11/16/16 20:00	47.914
11/16/16 21:00	47.781
11/16/16 22:00	47.647
11/16/16 23:00	47.602
11/17/16 0:00	47.557
11/17/16 1:00	47.467
11/17/16 2:00	47.377
11/17/16 3:00	47.289
11/17/16 4:00	47.064
11/17/16 5:00	46.931
11/17/16 6:00	46.796
11/17/16 7:00	46.706
11/17/16 8:00	46.571
11/17/16 9:00	46.436
11/17/16 10:00	46.391
11/17/16 11:00	46.346
11/17/16 12:00	46.391
11/17/16 13:00	46.706
11/17/16 14:00	46.886
11/17/16 15:00	47.019
11/17/16 16:00	47.019
11/17/16 17:00	47.019
11/17/16 18:00	47.064
11/17/16 19:00	47.019
11/17/16 20:00	46.931
11/17/16 21:00	46.841
11/17/16 22:00	46.751
11/17/16 23:00	46.661
11/18/16 0:00	46.571
11/18/16 1:00	46.526
11/18/16 2:00	46.436
11/18/16 3:00	46.256
11/18/16 4:00	46.121
11/18/16 5:00	45.941
11/18/16 6:00	45.806
11/18/16 7:00	45.761
11/18/16 8:00	45.714
11/18/16 9:00	45.714
11/18/16 10:00	45.761
11/18/16 11:00	45.851
11/18/16 12:00	46.031
11/18/16 13:00	46.256
11/18/16 14:00	46.571
11/18/16 15:00	46.841

Date Time, GMT- Temp, °F (LGR S/N: 10414206, SEN S/N: 10414206)

11/18/16 16:00	47.064
11/18/16 17:00	47.199
11/18/16 18:00	47.289
11/18/16 19:00	47.334
11/18/16 20:00	47.334
11/18/16 21:00	47.377
11/18/16 22:00	47.422
11/18/16 23:00	47.467
11/19/16 0:00	47.602
11/19/16 1:00	47.602
11/19/16 2:00	47.602
11/19/16 3:00	47.647
11/19/16 4:00	47.647
11/19/16 5:00	47.691
11/19/16 6:00	47.691
11/19/16 7:00	47.647
11/19/16 8:00	47.691
11/19/16 9:00	47.691
11/19/16 10:00	47.736
11/19/16 11:00	47.914
11/19/16 12:00	48.137
11/19/16 13:00	48.405
11/19/16 14:00	48.628
11/19/16 15:00	48.805
11/19/16 16:00	48.895
11/19/16 17:00	48.983
11/19/16 18:00	49.073
11/19/16 19:00	49.116
11/19/16 20:00	49.161
11/19/16 21:00	49.161
11/19/16 22:00	49.161
11/19/16 23:00	49.161
11/20/16 0:00	49.161
11/20/16 1:00	49.161
11/20/16 2:00	49.204
11/20/16 3:00	49.204
11/20/16 4:00	49.204
11/20/16 5:00	49.204
11/20/16 6:00	49.204
11/20/16 7:00	49.204
11/20/16 8:00	49.249
11/20/16 9:00	49.249
11/20/16 10:00	49.249
11/20/16 11:00	49.338
11/20/16 12:00	49.516
11/20/16 13:00	49.737

Date Time, GMT- Temp, °F (LGR S/N: 10414206, SEN S/N: 10414206)

11/20/16 14:00	49.959
11/20/16 15:00	50.092
11/20/16 16:00	50.18
11/20/16 17:00	50.18
11/20/16 18:00	50.135
11/20/16 19:00	50.092
11/20/16 20:00	50.047
11/20/16 21:00	50.002
11/20/16 22:00	49.959
11/20/16 23:00	49.914
11/21/16 0:00	49.87
11/21/16 1:00	49.782
11/21/16 2:00	49.737
11/21/16 3:00	49.692
11/21/16 4:00	49.692
11/21/16 5:00	49.649
11/21/16 6:00	49.649
11/21/16 7:00	49.604
11/21/16 8:00	49.516
11/21/16 9:00	49.471
11/21/16 10:00	49.471
11/21/16 11:00	49.471
11/21/16 12:00	49.471
11/21/16 13:00	49.561
11/21/16 14:00	49.649
11/21/16 15:00	49.782
11/21/16 16:00	49.87
11/21/16 17:00	49.914
11/21/16 18:00	49.87
11/21/16 19:00	49.782
11/21/16 20:00	49.516
11/21/16 21:00	49.338
11/21/16 22:00	49.161
11/21/16 23:00	48.895
11/22/16 0:00	48.717
11/22/16 1:00	48.538
11/22/16 2:00	48.36
11/22/16 3:00	48.182
11/22/16 4:00	48.004
11/22/16 5:00	47.781
11/22/16 6:00	47.647
11/22/16 7:00	47.467
11/22/16 8:00	47.289
11/22/16 9:00	47.064
11/22/16 10:00	47.019
11/22/16 11:00	47.109

Hourly Water Temperature at Stanshaw Creek RM (0.1) Collected by USFS Orleans 2016

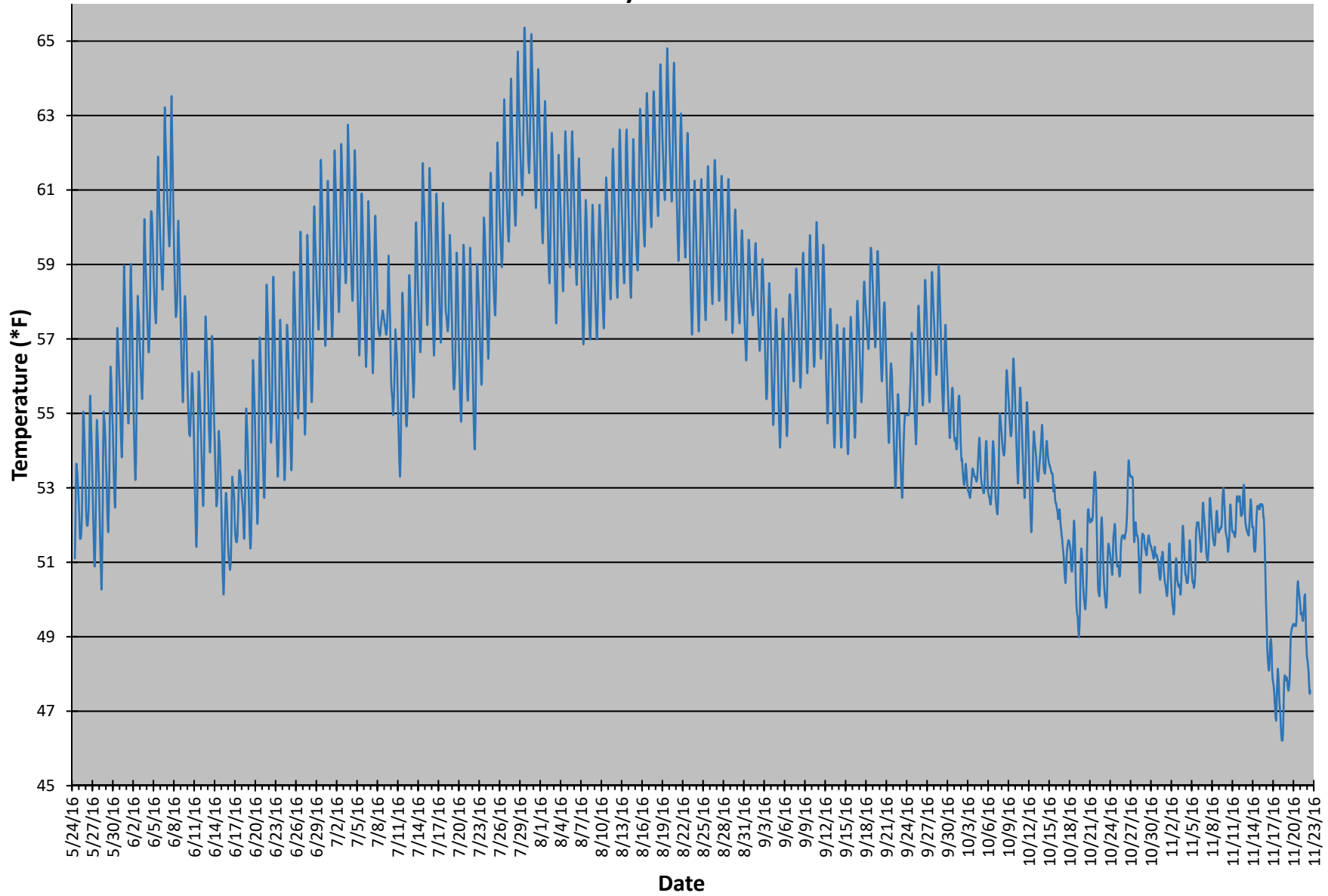

Date Time, GMT- Temp, °F (LGR S/N: 9748946, SEN S/N: 9748946)

5/24/16 10:00	51.105
5/24/16 11:00	51.458
5/24/16 12:00	52.029
5/24/16 13:00	52.729
5/24/16 14:00	53.253
5/24/16 15:00	53.645
5/24/16 16:00	53.645
5/24/16 17:00	53.472
5/24/16 18:00	53.472
5/24/16 19:00	53.384
5/24/16 20:00	53.253
5/24/16 21:00	53.078
5/24/16 22:00	52.903
5/24/16 23:00	52.729
5/25/16 0:00	52.554
5/25/16 1:00	52.378
5/25/16 2:00	52.16
5/25/16 3:00	51.852
5/25/16 4:00	51.633
5/25/16 5:00	51.633
5/25/16 6:00	51.633
5/25/16 7:00	51.633
5/25/16 8:00	51.678
5/25/16 9:00	51.809
5/25/16 10:00	52.029
5/25/16 11:00	52.246
5/25/16 12:00	52.729
5/25/16 13:00	53.427
5/25/16 14:00	54.255
5/25/16 15:00	54.865
5/25/16 16:00	54.995
5/25/16 17:00	55.038
5/25/16 18:00	54.82
5/25/16 19:00	54.604
5/25/16 20:00	54.3
5/25/16 21:00	54.037
5/25/16 22:00	53.733
5/25/16 23:00	53.427
5/26/16 0:00	53.078
5/26/16 1:00	52.772
5/26/16 2:00	52.423
5/26/16 3:00	52.115
5/26/16 4:00	52.029
5/26/16 5:00	51.984
5/26/16 6:00	51.984
5/26/16 7:00	51.984

Date Time, GMT- Temp, °F (LGR S/N: 9748946, SEN S/N: 9748946)

5/26/16 8:00	52.072
5/26/16 9:00	52.203
5/26/16 10:00	52.291
5/26/16 11:00	52.509
5/26/16 12:00	52.992
5/26/16 13:00	53.69
5/26/16 14:00	54.473
5/26/16 15:00	55.168
5/26/16 16:00	55.472
5/26/16 17:00	55.299
5/26/16 18:00	55.081
5/26/16 19:00	54.82
5/26/16 20:00	54.561
5/26/16 21:00	54.3
5/26/16 22:00	53.951
5/26/16 23:00	53.602
5/27/16 0:00	53.253
5/27/16 1:00	52.903
5/27/16 2:00	52.509
5/27/16 3:00	52.203
5/27/16 4:00	51.895
5/27/16 5:00	51.544
5/27/16 6:00	51.237
5/27/16 7:00	50.974
5/27/16 8:00	50.886
5/27/16 9:00	51.062
5/27/16 10:00	51.458
5/27/16 11:00	51.895
5/27/16 12:00	52.423
5/27/16 13:00	53.121
5/27/16 14:00	53.908
5/27/16 15:00	54.561
5/27/16 16:00	54.82
5/27/16 17:00	54.648
5/27/16 18:00	54.516
5/27/16 19:00	54.3
5/27/16 20:00	54.037
5/27/16 21:00	53.82
5/27/16 22:00	53.559
5/27/16 23:00	53.166
5/28/16 0:00	52.817
5/28/16 1:00	52.509
5/28/16 2:00	52.203
5/28/16 3:00	51.94
5/28/16 4:00	51.544
5/28/16 5:00	51.105

Date Time, GMT- Temp, °F (LGR S/N: 9748946, SEN S/N: 9748946)

5/28/16 6:00	50.752
5/28/16 7:00	50.445
5/28/16 8:00	50.268
5/28/16 9:00	50.4
5/28/16 10:00	50.841
5/28/16 11:00	51.37
5/28/16 12:00	52.029
5/28/16 13:00	52.86
5/28/16 14:00	53.82
5/28/16 15:00	54.604
5/28/16 16:00	55.038
5/28/16 17:00	54.952
5/28/16 18:00	54.82
5/28/16 19:00	54.777
5/28/16 20:00	54.648
5/28/16 21:00	54.473
5/28/16 22:00	54.255
5/28/16 23:00	53.994
5/29/16 0:00	53.733
5/29/16 1:00	53.515
5/29/16 2:00	53.209
5/29/16 3:00	52.903
5/29/16 4:00	52.597
5/29/16 5:00	52.335
5/29/16 6:00	52.072
5/29/16 7:00	51.895
5/29/16 8:00	51.809
5/29/16 9:00	51.94
5/29/16 10:00	52.335
5/29/16 11:00	52.817
5/29/16 12:00	53.515
5/29/16 13:00	54.255
5/29/16 14:00	55.081
5/29/16 15:00	55.819
5/29/16 16:00	56.251
5/29/16 17:00	56.208
5/29/16 18:00	56.035
5/29/16 19:00	55.863
5/29/16 20:00	55.602
5/29/16 21:00	55.386
5/29/16 22:00	55.125
5/29/16 23:00	54.865
5/30/16 0:00	54.604
5/30/16 1:00	54.255
5/30/16 2:00	53.908
5/30/16 3:00	53.602

Date Time, GMT- Temp, °F (LGR S/N: 9748946, SEN S/N: 9748946)

5/30/16 4:00	53.341
5/30/16 5:00	53.078
5/30/16 6:00	52.772
5/30/16 7:00	52.597
5/30/16 8:00	52.466
5/30/16 9:00	52.641
5/30/16 10:00	53.078
5/30/16 11:00	53.515
5/30/16 12:00	54.169
5/30/16 13:00	55.038
5/30/16 14:00	55.992
5/30/16 15:00	56.815
5/30/16 16:00	57.29
5/30/16 17:00	57.247
5/30/16 18:00	56.988
5/30/16 19:00	56.815
5/30/16 20:00	56.642
5/30/16 21:00	56.426
5/30/16 22:00	56.208
5/30/16 23:00	55.992
5/31/16 0:00	55.733
5/31/16 1:00	55.472
5/31/16 2:00	55.213
5/31/16 3:00	54.952
5/31/16 4:00	54.691
5/31/16 5:00	54.43
5/31/16 6:00	54.169
5/31/16 7:00	53.951
5/31/16 8:00	53.82
5/31/16 9:00	53.994
5/31/16 10:00	54.387
5/31/16 11:00	54.82
5/31/16 12:00	55.558
5/31/16 13:00	56.556
5/31/16 14:00	57.636
5/31/16 15:00	58.541
5/31/16 16:00	58.971
5/31/16 17:00	58.755
5/31/16 18:00	58.411
5/31/16 19:00	58.066
5/31/16 20:00	57.765
5/31/16 21:00	57.463
5/31/16 22:00	57.117
5/31/16 23:00	56.815
6/1/16 0:00	56.512
6/1/16 1:00	56.165

Date Time, GMT- Temp, °F (LGR S/N: 9748946, SEN S/N: 9748946)

6/1/16 2:00	55.863
6/1/16 3:00	55.602
6/1/16 4:00	55.386
6/1/16 5:00	55.125
6/1/16 6:00	54.909
6/1/16 7:00	54.734
6/1/16 8:00	54.734
6/1/16 9:00	54.952
6/1/16 10:00	55.213
6/1/16 11:00	55.558
6/1/16 12:00	56.251
6/1/16 13:00	57.16
6/1/16 14:00	58.152
6/1/16 15:00	58.885
6/1/16 16:00	59.014
6/1/16 17:00	58.755
6/1/16 18:00	58.368
6/1/16 19:00	57.893
6/1/16 20:00	57.463
6/1/16 21:00	57.074
6/1/16 22:00	56.642
6/1/16 23:00	56.208
6/2/16 0:00	55.819
6/2/16 1:00	55.472
6/2/16 2:00	55.081
6/2/16 3:00	54.648
6/2/16 4:00	54.212
6/2/16 5:00	53.865
6/2/16 6:00	53.515
6/2/16 7:00	53.298
6/2/16 8:00	53.209
6/2/16 9:00	53.298
6/2/16 10:00	53.69
6/2/16 11:00	54.212
6/2/16 12:00	54.909
6/2/16 13:00	55.819
6/2/16 14:00	56.772
6/2/16 15:00	57.549
6/2/16 16:00	58.152
6/2/16 17:00	58.109
6/2/16 18:00	57.85
6/2/16 19:00	57.765
6/2/16 20:00	57.636
6/2/16 21:00	57.463
6/2/16 22:00	57.204
6/2/16 23:00	56.988

Date Time, GMT- Temp, °F (LGR S/N: 9748946, SEN S/N: 9748946)

6/3/16 0:00	56.772
6/3/16 1:00	56.556
6/3/16 2:00	56.34
6/3/16 3:00	56.165
6/3/16 4:00	55.992
6/3/16 5:00	55.776
6/3/16 6:00	55.602
6/3/16 7:00	55.429
6/3/16 8:00	55.386
6/3/16 9:00	55.472
6/3/16 10:00	55.776
6/3/16 11:00	56.251
6/3/16 12:00	57.031
6/3/16 13:00	57.979
6/3/16 14:00	58.971
6/3/16 15:00	59.788
6/3/16 16:00	60.217
6/3/16 17:00	59.916
6/3/16 18:00	59.529
6/3/16 19:00	59.358
6/3/16 20:00	59.099
6/3/16 21:00	58.885
6/3/16 22:00	58.582
6/3/16 23:00	58.325
6/4/16 0:00	58.066
6/4/16 1:00	57.807
6/4/16 2:00	57.592
6/4/16 3:00	57.376
6/4/16 4:00	57.16
6/4/16 5:00	56.944
6/4/16 6:00	56.772
6/4/16 7:00	56.642
6/4/16 8:00	56.642
6/4/16 9:00	56.815
6/4/16 10:00	57.074
6/4/16 11:00	57.463
6/4/16 12:00	58.023
6/4/16 13:00	58.842
6/4/16 14:00	59.702
6/4/16 15:00	60.39
6/4/16 16:00	60.433
6/4/16 17:00	60.39
6/4/16 18:00	60.39
6/4/16 19:00	60.217
6/4/16 20:00	60.046
6/4/16 21:00	59.788

Date Time, GMT- Temp, °F (LGR S/N: 9748946, SEN S/N: 9748946)

6/4/16 22:00	59.529
6/4/16 23:00	59.229
6/5/16 0:00	58.928
6/5/16 1:00	58.626
6/5/16 2:00	58.368
6/5/16 3:00	58.109
6/5/16 4:00	57.936
6/5/16 5:00	57.85
6/5/16 6:00	57.722
6/5/16 7:00	57.549
6/5/16 8:00	57.42
6/5/16 9:00	57.42
6/5/16 10:00	57.679
6/5/16 11:00	58.109
6/5/16 12:00	58.798
6/5/16 13:00	59.745
6/5/16 14:00	60.733
6/5/16 15:00	61.506
6/5/16 16:00	61.891
6/5/16 17:00	61.72
6/5/16 18:00	61.376
6/5/16 19:00	61.032
6/5/16 20:00	60.818
6/5/16 21:00	60.604
6/5/16 22:00	60.303
6/5/16 23:00	60.003
6/6/16 0:00	59.702
6/6/16 1:00	59.486
6/6/16 2:00	59.272
6/6/16 3:00	59.056
6/6/16 4:00	58.885
6/6/16 5:00	58.712
6/6/16 6:00	58.541
6/6/16 7:00	58.411
6/6/16 8:00	58.325
6/6/16 9:00	58.455
6/6/16 10:00	58.712
6/6/16 11:00	59.185
6/6/16 12:00	59.916
6/6/16 13:00	60.904
6/6/16 14:00	61.891
6/6/16 15:00	62.704
6/6/16 16:00	63.219
6/6/16 17:00	62.875
6/6/16 18:00	62.533
6/6/16 19:00	62.406

Date Time, GMT- Temp, °F (LGR S/N: 9748946, SEN S/N: 9748946)

6/6/16 20:00	62.105
6/6/16 21:00	61.848
6/6/16 22:00	61.547
6/6/16 23:00	61.29
6/7/16 0:00	60.991
6/7/16 1:00	60.775
6/7/16 2:00	60.517
6/7/16 3:00	60.303
6/7/16 4:00	60.132
6/7/16 5:00	59.916
6/7/16 6:00	59.745
6/7/16 7:00	59.572
6/7/16 8:00	59.486
6/7/16 9:00	59.529
6/7/16 10:00	59.745
6/7/16 11:00	60.174
6/7/16 12:00	60.861
6/7/16 13:00	61.72
6/7/16 14:00	62.577
6/7/16 15:00	63.219
6/7/16 16:00	63.518
6/7/16 17:00	63.048
6/7/16 18:00	62.533
6/7/16 19:00	62.019
6/7/16 20:00	61.506
6/7/16 21:00	61.075
6/7/16 22:00	60.69
6/7/16 23:00	60.26
6/8/16 0:00	59.873
6/8/16 1:00	59.401
6/8/16 2:00	58.971
6/8/16 3:00	58.712
6/8/16 4:00	58.411
6/8/16 5:00	58.109
6/8/16 6:00	57.85
6/8/16 7:00	57.592
6/8/16 8:00	57.592
6/8/16 9:00	57.636
6/8/16 10:00	57.765
6/8/16 11:00	57.85
6/8/16 12:00	58.109
6/8/16 13:00	58.755
6/8/16 14:00	59.486
6/8/16 15:00	60.089
6/8/16 16:00	60.174
6/8/16 17:00	59.959

Date Time, GMT- Temp, °F (LGR S/N: 9748946, SEN S/N: 9748946)

6/8/16 18:00	59.616
6/8/16 19:00	59.272
6/8/16 20:00	58.971
6/8/16 21:00	58.712
6/8/16 22:00	58.368
6/8/16 23:00	57.979
6/9/16 0:00	57.636
6/9/16 1:00	57.29
6/9/16 2:00	56.944
6/9/16 3:00	56.599
6/9/16 4:00	56.251
6/9/16 5:00	55.949
6/9/16 6:00	55.647
6/9/16 7:00	55.386
6/9/16 8:00	55.299
6/9/16 9:00	55.429
6/9/16 10:00	55.776
6/9/16 11:00	56.251
6/9/16 12:00	56.815
6/9/16 13:00	57.463
6/9/16 14:00	57.893
6/9/16 15:00	58.109
6/9/16 16:00	58.152
6/9/16 17:00	57.979
6/9/16 18:00	57.85
6/9/16 19:00	57.592
6/9/16 20:00	57.29
6/9/16 21:00	56.944
6/9/16 22:00	56.599
6/9/16 23:00	56.208
6/10/16 0:00	55.906
6/10/16 1:00	55.602
6/10/16 2:00	55.342
6/10/16 3:00	55.168
6/10/16 4:00	54.952
6/10/16 5:00	54.777
6/10/16 6:00	54.516
6/10/16 7:00	54.43
6/10/16 8:00	54.516
6/10/16 9:00	54.387
6/10/16 10:00	54.473
6/10/16 11:00	54.734
6/10/16 12:00	55.081
6/10/16 13:00	55.342
6/10/16 14:00	55.472
6/10/16 15:00	55.69

Date Time, GMT- Temp, °F (LGR S/N: 9748946, SEN S/N: 9748946)

6/10/16 16:00	56.079
6/10/16 17:00	56.079
6/10/16 18:00	55.906
6/10/16 19:00	55.733
6/10/16 20:00	55.472
6/10/16 21:00	55.168
6/10/16 22:00	54.777
6/10/16 23:00	54.387
6/11/16 0:00	53.994
6/11/16 1:00	53.602
6/11/16 2:00	53.209
6/11/16 3:00	52.86
6/11/16 4:00	52.509
6/11/16 5:00	52.16
6/11/16 6:00	51.809
6/11/16 7:00	51.544
6/11/16 8:00	51.413
6/11/16 9:00	51.589
6/11/16 10:00	52.072
6/11/16 11:00	52.686
6/11/16 12:00	53.298
6/11/16 13:00	54.126
6/11/16 14:00	55.038
6/11/16 15:00	55.733
6/11/16 16:00	56.122
6/11/16 17:00	55.949
6/11/16 18:00	55.776
6/11/16 19:00	55.558
6/11/16 20:00	55.342
6/11/16 21:00	55.213
6/11/16 22:00	55.038
6/11/16 23:00	54.777
6/12/16 0:00	54.604
6/12/16 1:00	54.3
6/12/16 2:00	53.994
6/12/16 3:00	53.69
6/12/16 4:00	53.384
6/12/16 5:00	53.078
6/12/16 6:00	52.817
6/12/16 7:00	52.641
6/12/16 8:00	52.509
6/12/16 9:00	52.686
6/12/16 10:00	53.121
6/12/16 11:00	53.733
6/12/16 12:00	54.473
6/12/16 13:00	55.342

Date Time, GMT- Temp, °F (LGR S/N: 9748946, SEN S/N: 9748946)

6/12/16 14:00	56.295
6/12/16 15:00	57.031
6/12/16 16:00	57.592
6/12/16 17:00	57.463
6/12/16 18:00	57.247
6/12/16 19:00	57.117
6/12/16 20:00	56.944
6/12/16 21:00	56.728
6/12/16 22:00	56.512
6/12/16 23:00	56.251
6/13/16 0:00	55.949
6/13/16 1:00	55.69
6/13/16 2:00	55.386
6/13/16 3:00	55.081
6/13/16 4:00	54.777
6/13/16 5:00	54.516
6/13/16 6:00	54.255
6/13/16 7:00	54.037
6/13/16 8:00	53.951
6/13/16 9:00	54.037
6/13/16 10:00	54.343
6/13/16 11:00	54.82
6/13/16 12:00	55.472
6/13/16 13:00	56.079
6/13/16 14:00	56.728
6/13/16 15:00	57.074
6/13/16 16:00	57.031
6/13/16 17:00	56.772
6/13/16 18:00	56.34
6/13/16 19:00	56.035
6/13/16 20:00	55.733
6/13/16 21:00	55.342
6/13/16 22:00	54.952
6/13/16 23:00	54.691
6/14/16 0:00	54.43
6/14/16 1:00	54.212
6/14/16 2:00	53.865
6/14/16 3:00	53.472
6/14/16 4:00	53.121
6/14/16 5:00	52.86
6/14/16 6:00	52.641
6/14/16 7:00	52.509
6/14/16 8:00	52.554
6/14/16 9:00	52.641
6/14/16 10:00	52.686
6/14/16 11:00	52.992

Date Time, GMT- Temp, °F (LGR S/N: 9748946, SEN S/N: 9748946)

6/14/16 12:00	53.341
6/14/16 13:00	53.69
6/14/16 14:00	54.169
6/14/16 15:00	54.516
6/14/16 16:00	54.43
6/14/16 17:00	54.3
6/14/16 18:00	54.212
6/14/16 19:00	53.994
6/14/16 20:00	53.82
6/14/16 21:00	53.559
6/14/16 22:00	53.166
6/14/16 23:00	52.86
6/15/16 0:00	52.554
6/15/16 1:00	52.203
6/15/16 2:00	51.809
6/15/16 3:00	51.413
6/15/16 4:00	51.017
6/15/16 5:00	50.664
6/15/16 6:00	50.356
6/15/16 7:00	50.18
6/15/16 8:00	50.135
6/15/16 9:00	50.18
6/15/16 10:00	50.621
6/15/16 11:00	51.148
6/15/16 12:00	51.633
6/15/16 13:00	52.072
6/15/16 14:00	52.291
6/15/16 15:00	52.597
6/15/16 16:00	52.86
6/15/16 17:00	52.86
6/15/16 18:00	52.729
6/15/16 19:00	52.597
6/15/16 20:00	52.466
6/15/16 21:00	52.246
6/15/16 22:00	51.94
6/15/16 23:00	51.678
6/16/16 0:00	51.413
6/16/16 1:00	51.282
6/16/16 2:00	51.148
6/16/16 3:00	51.105
6/16/16 4:00	51.017
6/16/16 5:00	50.929
6/16/16 6:00	50.841
6/16/16 7:00	50.797
6/16/16 8:00	50.841
6/16/16 9:00	50.974

Date Time, GMT- Temp, °F (LGR S/N: 9748946, SEN S/N: 9748946)

6/16/16 10:00	51.193
6/16/16 11:00	51.544
6/16/16 12:00	51.984
6/16/16 13:00	52.509
6/16/16 14:00	53.035
6/16/16 15:00	53.298
6/16/16 16:00	53.121
6/16/16 17:00	53.121
6/16/16 18:00	53.078
6/16/16 19:00	52.992
6/16/16 20:00	52.86
6/16/16 21:00	52.772
6/16/16 22:00	52.641
6/16/16 23:00	52.291
6/17/16 0:00	51.984
6/17/16 1:00	51.809
6/17/16 2:00	51.678
6/17/16 3:00	51.633
6/17/16 4:00	51.589
6/17/16 5:00	51.544
6/17/16 6:00	51.544
6/17/16 7:00	51.544
6/17/16 8:00	51.589
6/17/16 9:00	51.721
6/17/16 10:00	51.984
6/17/16 11:00	52.203
6/17/16 12:00	52.509
6/17/16 13:00	52.86
6/17/16 14:00	53.166
6/17/16 15:00	53.427
6/17/16 16:00	53.472
6/17/16 17:00	53.472
6/17/16 18:00	53.427
6/17/16 19:00	53.384
6/17/16 20:00	53.341
6/17/16 21:00	53.253
6/17/16 22:00	53.121
6/17/16 23:00	52.992
6/18/16 0:00	52.86
6/18/16 1:00	52.729
6/18/16 2:00	52.686
6/18/16 3:00	52.597
6/18/16 4:00	52.509
6/18/16 5:00	52.335
6/18/16 6:00	52.16
6/18/16 7:00	51.94

Date Time, GMT- Temp, °F (LGR S/N: 9748946, SEN S/N: 9748946)

6/18/16 8:00	51.678
6/18/16 9:00	51.633
6/18/16 10:00	51.852
6/18/16 11:00	52.246
6/18/16 12:00	52.729
6/18/16 13:00	53.384
6/18/16 14:00	54.126
6/18/16 15:00	54.777
6/18/16 16:00	55.125
6/18/16 17:00	55.038
6/18/16 18:00	54.777
6/18/16 19:00	54.604
6/18/16 20:00	54.43
6/18/16 21:00	54.255
6/18/16 22:00	53.994
6/18/16 23:00	53.602
6/19/16 0:00	53.166
6/19/16 1:00	52.817
6/19/16 2:00	52.509
6/19/16 3:00	52.16
6/19/16 4:00	51.895
6/19/16 5:00	51.633
6/19/16 6:00	51.458
6/19/16 7:00	51.37
6/19/16 8:00	51.458
6/19/16 9:00	51.589
6/19/16 10:00	51.984
6/19/16 11:00	52.466
6/19/16 12:00	53.166
6/19/16 13:00	54.126
6/19/16 14:00	55.125
6/19/16 15:00	56.079
6/19/16 16:00	56.426
6/19/16 17:00	56.295
6/19/16 18:00	56.122
6/19/16 19:00	55.906
6/19/16 20:00	55.602
6/19/16 21:00	55.386
6/19/16 22:00	55.081
6/19/16 23:00	54.777
6/20/16 0:00	54.43
6/20/16 1:00	54.037
6/20/16 2:00	53.69
6/20/16 3:00	53.341
6/20/16 4:00	53.035
6/20/16 5:00	52.686

Date Time, GMT- Temp, °F (LGR S/N: 9748946, SEN S/N: 9748946)

6/20/16 6:00	52.423
6/20/16 7:00	52.16
6/20/16 8:00	52.029
6/20/16 9:00	52.16
6/20/16 10:00	52.597
6/20/16 11:00	53.121
6/20/16 12:00	53.865
6/20/16 13:00	54.82
6/20/16 14:00	55.819
6/20/16 15:00	56.642
6/20/16 16:00	57.031
6/20/16 17:00	56.944
6/20/16 18:00	56.685
6/20/16 19:00	56.426
6/20/16 20:00	56.165
6/20/16 21:00	55.906
6/20/16 22:00	55.647
6/20/16 23:00	55.299
6/21/16 0:00	54.909
6/21/16 1:00	54.473
6/21/16 2:00	54.082
6/21/16 3:00	53.776
6/21/16 4:00	53.515
6/21/16 5:00	53.253
6/21/16 6:00	53.035
6/21/16 7:00	52.86
6/21/16 8:00	52.729
6/21/16 9:00	52.86
6/21/16 10:00	53.253
6/21/16 11:00	53.82
6/21/16 12:00	54.648
6/21/16 13:00	55.69
6/21/16 14:00	56.858
6/21/16 15:00	57.893
6/21/16 16:00	58.455
6/21/16 17:00	58.411
6/21/16 18:00	58.152
6/21/16 19:00	57.893
6/21/16 20:00	57.592
6/21/16 21:00	57.333
6/21/16 22:00	57.074
6/21/16 23:00	56.772
6/22/16 0:00	56.469
6/22/16 1:00	56.165
6/22/16 2:00	55.863
6/22/16 3:00	55.515

Date Time, GMT- Temp, °F (LGR S/N: 9748946, SEN S/N: 9748946)

6/22/16 4:00	55.213
6/22/16 5:00	54.909
6/22/16 6:00	54.604
6/22/16 7:00	54.387
6/22/16 8:00	54.212
6/22/16 9:00	54.343
6/22/16 10:00	54.604
6/22/16 11:00	55.125
6/22/16 12:00	55.776
6/22/16 13:00	56.642
6/22/16 14:00	57.636
6/22/16 15:00	58.368
6/22/16 16:00	58.669
6/22/16 17:00	58.455
6/22/16 18:00	57.979
6/22/16 19:00	57.679
6/22/16 20:00	57.333
6/22/16 21:00	56.944
6/22/16 22:00	56.512
6/22/16 23:00	56.035
6/23/16 0:00	55.647
6/23/16 1:00	55.256
6/23/16 2:00	54.909
6/23/16 3:00	54.604
6/23/16 4:00	54.3
6/23/16 5:00	53.951
6/23/16 6:00	53.645
6/23/16 7:00	53.427
6/23/16 8:00	53.298
6/23/16 9:00	53.427
6/23/16 10:00	53.69
6/23/16 11:00	54.169
6/23/16 12:00	54.734
6/23/16 13:00	55.472
6/23/16 14:00	56.426
6/23/16 15:00	57.117
6/23/16 16:00	57.506
6/23/16 17:00	57.42
6/23/16 18:00	57.16
6/23/16 19:00	56.901
6/23/16 20:00	56.599
6/23/16 21:00	56.34
6/23/16 22:00	56.079
6/23/16 23:00	55.776
6/24/16 0:00	55.472
6/24/16 1:00	55.168

Date Time, GMT- Temp, °F (LGR S/N: 9748946, SEN S/N: 9748946)

6/24/16 2:00	54.952
6/24/16 3:00	54.648
6/24/16 4:00	54.343
6/24/16 5:00	54.037
6/24/16 6:00	53.69
6/24/16 7:00	53.384
6/24/16 8:00	53.209
6/24/16 9:00	53.298
6/24/16 10:00	53.645
6/24/16 11:00	54.082
6/24/16 12:00	54.648
6/24/16 13:00	55.342
6/24/16 14:00	56.165
6/24/16 15:00	56.944
6/24/16 16:00	57.376
6/24/16 17:00	57.376
6/24/16 18:00	57.247
6/24/16 19:00	57.074
6/24/16 20:00	56.858
6/24/16 21:00	56.642
6/24/16 22:00	56.383
6/24/16 23:00	56.035
6/25/16 0:00	55.69
6/25/16 1:00	55.342
6/25/16 2:00	55.038
6/25/16 3:00	54.734
6/25/16 4:00	54.43
6/25/16 5:00	54.126
6/25/16 6:00	53.865
6/25/16 7:00	53.602
6/25/16 8:00	53.472
6/25/16 9:00	53.645
6/25/16 10:00	53.994
6/25/16 11:00	54.561
6/25/16 12:00	55.256
6/25/16 13:00	56.165
6/25/16 14:00	57.247
6/25/16 15:00	58.195
6/25/16 16:00	58.755
6/25/16 17:00	58.798
6/25/16 18:00	58.498
6/25/16 19:00	58.282
6/25/16 20:00	57.979
6/25/16 21:00	57.722
6/25/16 22:00	57.42
6/25/16 23:00	57.117

Date Time, GMT- Temp, °F (LGR S/N: 9748946, SEN S/N: 9748946)

6/26/16 0:00	56.815
6/26/16 1:00	56.512
6/26/16 2:00	56.208
6/26/16 3:00	55.949
6/26/16 4:00	55.647
6/26/16 5:00	55.429
6/26/16 6:00	55.168
6/26/16 7:00	54.952
6/26/16 8:00	54.865
6/26/16 9:00	54.995
6/26/16 10:00	55.299
6/26/16 11:00	55.776
6/26/16 12:00	56.512
6/26/16 13:00	57.463
6/26/16 14:00	58.455
6/26/16 15:00	59.401
6/26/16 16:00	59.873
6/26/16 17:00	59.788
6/26/16 18:00	59.401
6/26/16 19:00	59.014
6/26/16 20:00	58.541
6/26/16 21:00	58.195
6/26/16 22:00	57.807
6/26/16 23:00	57.463
6/27/16 0:00	57.074
6/27/16 1:00	56.685
6/27/16 2:00	56.251
6/27/16 3:00	55.863
6/27/16 4:00	55.515
6/27/16 5:00	55.168
6/27/16 6:00	54.909
6/27/16 7:00	54.604
6/27/16 8:00	54.43
6/27/16 9:00	54.561
6/27/16 10:00	54.952
6/27/16 11:00	55.429
6/27/16 12:00	56.165
6/27/16 13:00	57.117
6/27/16 14:00	58.195
6/27/16 15:00	59.185
6/27/16 16:00	59.788
6/27/16 17:00	59.745
6/27/16 18:00	59.401
6/27/16 19:00	59.099
6/27/16 20:00	58.755
6/27/16 21:00	58.498

Date Time, GMT- Temp, °F (LGR S/N: 9748946, SEN S/N: 9748946)

6/27/16 22:00	58.195
6/27/16 23:00	57.893
6/28/16 0:00	57.549
6/28/16 1:00	57.204
6/28/16 2:00	56.858
6/28/16 3:00	56.512
6/28/16 4:00	56.208
6/28/16 5:00	55.906
6/28/16 6:00	55.647
6/28/16 7:00	55.386
6/28/16 8:00	55.299
6/28/16 9:00	55.429
6/28/16 10:00	55.776
6/28/16 11:00	56.251
6/28/16 12:00	56.944
6/28/16 13:00	57.979
6/28/16 14:00	59.056
6/28/16 15:00	60.003
6/28/16 16:00	60.517
6/28/16 17:00	60.561
6/28/16 18:00	60.303
6/28/16 19:00	60.003
6/28/16 20:00	59.702
6/28/16 21:00	59.486
6/28/16 22:00	59.229
6/28/16 23:00	58.971
6/29/16 0:00	58.755
6/29/16 1:00	58.541
6/29/16 2:00	58.282
6/29/16 3:00	58.066
6/29/16 4:00	57.893
6/29/16 5:00	57.679
6/29/16 6:00	57.463
6/29/16 7:00	57.333
6/29/16 8:00	57.247
6/29/16 9:00	57.29
6/29/16 10:00	57.549
6/29/16 11:00	57.979
6/29/16 12:00	58.712
6/29/16 13:00	59.616
6/29/16 14:00	60.561
6/29/16 15:00	61.419
6/29/16 16:00	61.804
6/29/16 17:00	61.72
6/29/16 18:00	61.419
6/29/16 19:00	61.075

Date Time, GMT- Temp, °F (LGR S/N: 9748946, SEN S/N: 9748946)

6/29/16 20:00	60.69
6/29/16 21:00	60.346
6/29/16 22:00	60.003
6/29/16 23:00	59.659
6/30/16 0:00	59.229
6/30/16 1:00	58.798
6/30/16 2:00	58.411
6/30/16 3:00	58.152
6/30/16 4:00	57.85
6/30/16 5:00	57.549
6/30/16 6:00	57.247
6/30/16 7:00	56.988
6/30/16 8:00	56.815
6/30/16 9:00	56.901
6/30/16 10:00	57.204
6/30/16 11:00	57.679
6/30/16 12:00	58.239
6/30/16 13:00	59.014
6/30/16 14:00	59.873
6/30/16 15:00	60.733
6/30/16 16:00	61.162
6/30/16 17:00	61.248
6/30/16 18:00	61.032
6/30/16 19:00	60.69
6/30/16 20:00	60.39
6/30/16 21:00	60.174
6/30/16 22:00	59.873
6/30/16 23:00	59.572
7/1/16 0:00	59.272
7/1/16 1:00	58.971
7/1/16 2:00	58.712
7/1/16 3:00	58.411
7/1/16 4:00	58.066
7/1/16 5:00	57.765
7/1/16 6:00	57.463
7/1/16 7:00	57.16
7/1/16 8:00	57.031
7/1/16 9:00	57.074
7/1/16 10:00	57.376
7/1/16 11:00	57.893
7/1/16 12:00	58.582
7/1/16 13:00	59.486
7/1/16 14:00	60.433
7/1/16 15:00	61.333
7/1/16 16:00	62.019
7/1/16 17:00	62.062

Date Time, GMT- Temp, °F (LGR S/N: 9748946, SEN S/N: 9748946)

7/1/16 18:00	61.804
7/1/16 19:00	61.506
7/1/16 20:00	61.205
7/1/16 21:00	60.948
7/1/16 22:00	60.647
7/1/16 23:00	60.303
7/2/16 0:00	59.959
7/2/16 1:00	59.572
7/2/16 2:00	59.229
7/2/16 3:00	58.928
7/2/16 4:00	58.626
7/2/16 5:00	58.325
7/2/16 6:00	58.109
7/2/16 7:00	57.893
7/2/16 8:00	57.722
7/2/16 9:00	57.807
7/2/16 10:00	58.109
7/2/16 11:00	58.455
7/2/16 12:00	58.971
7/2/16 13:00	59.83
7/2/16 14:00	60.775
7/2/16 15:00	61.72
7/2/16 16:00	62.233
7/2/16 17:00	62.191
7/2/16 18:00	61.891
7/2/16 19:00	61.547
7/2/16 20:00	61.205
7/2/16 21:00	60.948
7/2/16 22:00	60.69
7/2/16 23:00	60.39
7/3/16 0:00	60.132
7/3/16 1:00	59.916
7/3/16 2:00	59.616
7/3/16 3:00	59.401
7/3/16 4:00	59.185
7/3/16 5:00	58.971
7/3/16 6:00	58.798
7/3/16 7:00	58.582
7/3/16 8:00	58.498
7/3/16 9:00	58.541
7/3/16 10:00	58.755
7/3/16 11:00	59.229
7/3/16 12:00	59.788
7/3/16 13:00	60.647
7/3/16 14:00	61.462
7/3/16 15:00	62.319

Date Time, GMT- Temp, °F (LGR S/N: 9748946, SEN S/N: 9748946)

7/3/16 16:00	62.748
7/3/16 17:00	62.577
7/3/16 18:00	62.233
7/3/16 19:00	61.848
7/3/16 20:00	61.462
7/3/16 21:00	61.119
7/3/16 22:00	60.818
7/3/16 23:00	60.433
7/4/16 0:00	60.132
7/4/16 1:00	59.788
7/4/16 2:00	59.445
7/4/16 3:00	59.099
7/4/16 4:00	58.798
7/4/16 5:00	58.541
7/4/16 6:00	58.282
7/4/16 7:00	58.066
7/4/16 8:00	58.023
7/4/16 9:00	58.109
7/4/16 10:00	58.368
7/4/16 11:00	58.842
7/4/16 12:00	59.315
7/4/16 13:00	60.089
7/4/16 14:00	60.948
7/4/16 15:00	61.677
7/4/16 16:00	62.062
7/4/16 17:00	61.891
7/4/16 18:00	61.59
7/4/16 19:00	61.248
7/4/16 20:00	60.818
7/4/16 21:00	60.433
7/4/16 22:00	60.046
7/4/16 23:00	59.616
7/5/16 0:00	59.185
7/5/16 1:00	58.755
7/5/16 2:00	58.325
7/5/16 3:00	57.936
7/5/16 4:00	57.636
7/5/16 5:00	57.29
7/5/16 6:00	56.944
7/5/16 7:00	56.685
7/5/16 8:00	56.556
7/5/16 9:00	56.685
7/5/16 10:00	56.988
7/5/16 11:00	57.592
7/5/16 12:00	58.109
7/5/16 13:00	58.798

Date Time, GMT- Temp, °F (LGR S/N: 9748946, SEN S/N: 9748946)

7/5/16 14:00	59.616
7/5/16 15:00	60.433
7/5/16 16:00	60.904
7/5/16 17:00	60.904
7/5/16 18:00	60.647
7/5/16 19:00	60.346
7/5/16 20:00	59.959
7/5/16 21:00	59.659
7/5/16 22:00	59.358
7/5/16 23:00	59.014
7/6/16 0:00	58.712
7/6/16 1:00	58.325
7/6/16 2:00	57.979
7/6/16 3:00	57.592
7/6/16 4:00	57.29
7/6/16 5:00	56.944
7/6/16 6:00	56.685
7/6/16 7:00	56.426
7/6/16 8:00	56.251
7/6/16 9:00	56.383
7/6/16 10:00	56.685
7/6/16 11:00	57.247
7/6/16 12:00	57.807
7/6/16 13:00	58.669
7/6/16 14:00	59.486
7/6/16 15:00	60.26
7/6/16 16:00	60.69
7/6/16 17:00	60.604
7/6/16 18:00	60.303
7/6/16 19:00	60.046
7/6/16 20:00	59.702
7/6/16 21:00	59.358
7/6/16 22:00	59.014
7/6/16 23:00	58.669
7/7/16 0:00	58.368
7/7/16 1:00	58.023
7/7/16 2:00	57.722
7/7/16 3:00	57.376
7/7/16 4:00	57.117
7/7/16 5:00	56.858
7/7/16 6:00	56.556
7/7/16 7:00	56.251
7/7/16 8:00	56.079
7/7/16 9:00	56.122
7/7/16 10:00	56.426
7/7/16 11:00	56.944

Date Time, GMT- Temp, °F (LGR S/N: 9748946, SEN S/N: 9748946)

7/7/16 12:00	57.506
7/7/16 13:00	58.368
7/7/16 14:00	59.229
7/7/16 15:00	60.003
7/7/16 16:00	60.26
7/7/16 17:00	60.303
7/7/16 18:00	59.959
7/7/16 19:00	59.659
7/7/16 20:00	59.401
7/7/16 21:00	59.142
7/7/16 22:00	58.798
7/7/16 23:00	58.455
7/8/16 0:00	58.109
7/8/16 1:00	57.85
7/8/16 2:00	57.592
7/8/16 3:00	57.376
7/8/16 4:00	57.247
7/8/16 5:00	57.204
7/8/16 6:00	57.16
7/8/16 7:00	57.117
7/8/16 8:00	57.074
7/8/16 9:00	57.117
7/8/16 10:00	57.117
7/8/16 11:00	57.204
7/8/16 12:00	57.29
7/8/16 13:00	57.376
7/8/16 14:00	57.463
7/8/16 15:00	57.549
7/8/16 16:00	57.592
7/8/16 17:00	57.636
7/8/16 18:00	57.722
7/8/16 19:00	57.765
7/8/16 20:00	57.722
7/8/16 21:00	57.679
7/8/16 22:00	57.636
7/8/16 23:00	57.549
7/9/16 0:00	57.506
7/9/16 1:00	57.463
7/9/16 2:00	57.376
7/9/16 3:00	57.376
7/9/16 4:00	57.29
7/9/16 5:00	57.247
7/9/16 6:00	57.16
7/9/16 7:00	57.117
7/9/16 8:00	57.117
7/9/16 9:00	57.204

Date Time, GMT- Temp, °F (LGR S/N: 9748946, SEN S/N: 9748946)

7/9/16 10:00	57.29
7/9/16 11:00	57.506
7/9/16 12:00	57.722
7/9/16 13:00	58.152
7/9/16 14:00	58.582
7/9/16 15:00	59.142
7/9/16 16:00	59.229
7/9/16 17:00	58.712
7/9/16 18:00	58.325
7/9/16 19:00	58.066
7/9/16 20:00	57.765
7/9/16 21:00	57.463
7/9/16 22:00	56.988
7/9/16 23:00	56.512
7/10/16 0:00	56.122
7/10/16 1:00	55.776
7/10/16 2:00	55.647
7/10/16 3:00	55.558
7/10/16 4:00	55.472
7/10/16 5:00	55.386
7/10/16 6:00	55.213
7/10/16 7:00	54.995
7/10/16 8:00	54.952
7/10/16 9:00	55.038
7/10/16 10:00	55.299
7/10/16 11:00	55.515
7/10/16 12:00	55.863
7/10/16 13:00	56.208
7/10/16 14:00	56.426
7/10/16 15:00	56.815
7/10/16 16:00	57.247
7/10/16 17:00	57.117
7/10/16 18:00	56.944
7/10/16 19:00	56.858
7/10/16 20:00	56.685
7/10/16 21:00	56.512
7/10/16 22:00	56.208
7/10/16 23:00	55.863
7/11/16 0:00	55.515
7/11/16 1:00	55.168
7/11/16 2:00	54.865
7/11/16 3:00	54.516
7/11/16 4:00	54.212
7/11/16 5:00	53.908
7/11/16 6:00	53.645
7/11/16 7:00	53.427

Date Time, GMT- Temp, °F (LGR S/N: 9748946, SEN S/N: 9748946)

7/11/16 8:00	53.298
7/11/16 9:00	53.427
7/11/16 10:00	53.82
7/11/16 11:00	54.387
7/11/16 12:00	55.038
7/11/16 13:00	55.863
7/11/16 14:00	56.772
7/11/16 15:00	57.636
7/11/16 16:00	58.195
7/11/16 17:00	58.239
7/11/16 18:00	58.066
7/11/16 19:00	57.765
7/11/16 20:00	57.506
7/11/16 21:00	57.29
7/11/16 22:00	56.988
7/11/16 23:00	56.642
7/12/16 0:00	56.295
7/12/16 1:00	55.992
7/12/16 2:00	55.733
7/12/16 3:00	55.472
7/12/16 4:00	55.168
7/12/16 5:00	54.865
7/12/16 6:00	54.691
7/12/16 7:00	54.648
7/12/16 8:00	54.691
7/12/16 9:00	54.865
7/12/16 10:00	55.038
7/12/16 11:00	55.386
7/12/16 12:00	55.819
7/12/16 13:00	56.512
7/12/16 14:00	57.29
7/12/16 15:00	58.152
7/12/16 16:00	58.669
7/12/16 17:00	58.712
7/12/16 18:00	58.582
7/12/16 19:00	58.368
7/12/16 20:00	58.109
7/12/16 21:00	57.893
7/12/16 22:00	57.636
7/12/16 23:00	57.376
7/13/16 0:00	57.16
7/13/16 1:00	56.944
7/13/16 2:00	56.685
7/13/16 3:00	56.426
7/13/16 4:00	56.208
7/13/16 5:00	55.992

Date Time, GMT- Temp, °F (LGR S/N: 9748946, SEN S/N: 9748946)

7/13/16 6:00	55.733
7/13/16 7:00	55.558
7/13/16 8:00	55.429
7/13/16 9:00	55.515
7/13/16 10:00	55.819
7/13/16 11:00	56.295
7/13/16 12:00	56.901
7/13/16 13:00	57.807
7/13/16 14:00	58.712
7/13/16 15:00	59.572
7/13/16 16:00	60.089
7/13/16 17:00	60.132
7/13/16 18:00	59.916
7/13/16 19:00	59.659
7/13/16 20:00	59.315
7/13/16 21:00	59.056
7/13/16 22:00	58.798
7/13/16 23:00	58.498
7/14/16 0:00	58.239
7/14/16 1:00	57.979
7/14/16 2:00	57.765
7/14/16 3:00	57.549
7/14/16 4:00	57.29
7/14/16 5:00	57.117
7/14/16 6:00	56.901
7/14/16 7:00	56.728
7/14/16 8:00	56.642
7/14/16 9:00	56.685
7/14/16 10:00	56.944
7/14/16 11:00	57.42
7/14/16 12:00	58.066
7/14/16 13:00	58.971
7/14/16 14:00	60.003
7/14/16 15:00	61.032
7/14/16 16:00	61.633
7/14/16 17:00	61.72
7/14/16 18:00	61.333
7/14/16 19:00	61.075
7/14/16 20:00	60.818
7/14/16 21:00	60.604
7/14/16 22:00	60.346
7/14/16 23:00	60.046
7/15/16 0:00	59.788
7/15/16 1:00	59.486
7/15/16 2:00	59.229
7/15/16 3:00	58.928

Date Time, GMT- Temp, °F (LGR S/N: 9748946, SEN S/N: 9748946)

7/15/16 4:00	58.582
7/15/16 5:00	58.239
7/15/16 6:00	57.893
7/15/16 7:00	57.592
7/15/16 8:00	57.376
7/15/16 9:00	57.376
7/15/16 10:00	57.549
7/15/16 11:00	57.979
7/15/16 12:00	58.582
7/15/16 13:00	59.272
7/15/16 14:00	60.003
7/15/16 15:00	60.948
7/15/16 16:00	61.462
7/15/16 17:00	61.59
7/15/16 18:00	61.333
7/15/16 19:00	60.991
7/15/16 20:00	60.604
7/15/16 21:00	60.303
7/15/16 22:00	60.003
7/15/16 23:00	59.529
7/16/16 0:00	59.099
7/16/16 1:00	58.712
7/16/16 2:00	58.325
7/16/16 3:00	57.936
7/16/16 4:00	57.592
7/16/16 5:00	57.29
7/16/16 6:00	56.988
7/16/16 7:00	56.728
7/16/16 8:00	56.556
7/16/16 9:00	56.599
7/16/16 10:00	56.901
7/16/16 11:00	57.376
7/16/16 12:00	57.85
7/16/16 13:00	58.582
7/16/16 14:00	59.401
7/16/16 15:00	60.26
7/16/16 16:00	60.775
7/16/16 17:00	60.904
7/16/16 18:00	60.775
7/16/16 19:00	60.517
7/16/16 20:00	60.217
7/16/16 21:00	59.959
7/16/16 22:00	59.616
7/16/16 23:00	59.315
7/17/16 0:00	59.056
7/17/16 1:00	58.755

Date Time, GMT- Temp, °F (LGR S/N: 9748946, SEN S/N: 9748946)

7/17/16 2:00	58.455
7/17/16 3:00	58.152
7/17/16 4:00	57.85
7/17/16 5:00	57.592
7/17/16 6:00	57.333
7/17/16 7:00	57.031
7/17/16 8:00	56.901
7/17/16 9:00	56.944
7/17/16 10:00	57.16
7/17/16 11:00	57.549
7/17/16 12:00	58.066
7/17/16 13:00	58.798
7/17/16 14:00	59.572
7/17/16 15:00	60.303
7/17/16 16:00	60.647
7/17/16 17:00	60.517
7/17/16 18:00	60.217
7/17/16 19:00	59.873
7/17/16 20:00	59.572
7/17/16 21:00	59.272
7/17/16 22:00	58.971
7/17/16 23:00	58.669
7/18/16 0:00	58.325
7/18/16 1:00	57.936
7/18/16 2:00	57.722
7/18/16 3:00	57.679
7/18/16 4:00	57.636
7/18/16 5:00	57.549
7/18/16 6:00	57.463
7/18/16 7:00	57.333
7/18/16 8:00	57.29
7/18/16 9:00	57.204
7/18/16 10:00	57.29
7/18/16 11:00	57.376
7/18/16 12:00	57.549
7/18/16 13:00	58.066
7/18/16 14:00	58.755
7/18/16 15:00	59.445
7/18/16 16:00	59.788
7/18/16 17:00	59.745
7/18/16 18:00	59.486
7/18/16 19:00	59.142
7/18/16 20:00	58.798
7/18/16 21:00	58.498
7/18/16 22:00	58.152
7/18/16 23:00	57.765

Date Time, GMT- Temp, °F (LGR S/N: 9748946, SEN S/N: 9748946)

7/19/16 0:00	57.376
7/19/16 1:00	57.031
7/19/16 2:00	56.728
7/19/16 3:00	56.426
7/19/16 4:00	56.122
7/19/16 5:00	55.819
7/19/16 6:00	55.733
7/19/16 7:00	55.647
7/19/16 8:00	55.69
7/19/16 9:00	55.776
7/19/16 10:00	55.992
7/19/16 11:00	56.295
7/19/16 12:00	56.685
7/19/16 13:00	57.376
7/19/16 14:00	58.109
7/19/16 15:00	58.928
7/19/16 16:00	59.315
7/19/16 17:00	59.315
7/19/16 18:00	59.014
7/19/16 19:00	58.712
7/19/16 20:00	58.455
7/19/16 21:00	58.066
7/19/16 22:00	57.679
7/19/16 23:00	57.29
7/20/16 0:00	56.901
7/20/16 1:00	56.556
7/20/16 2:00	56.251
7/20/16 3:00	55.949
7/20/16 4:00	55.647
7/20/16 5:00	55.386
7/20/16 6:00	55.125
7/20/16 7:00	54.865
7/20/16 8:00	54.777
7/20/16 9:00	54.82
7/20/16 10:00	55.125
7/20/16 11:00	55.602
7/20/16 12:00	56.208
7/20/16 13:00	57.031
7/20/16 14:00	57.936
7/20/16 15:00	58.928
7/20/16 16:00	59.445
7/20/16 17:00	59.529
7/20/16 18:00	59.401
7/20/16 19:00	59.099
7/20/16 20:00	58.755
7/20/16 21:00	58.411

Date Time, GMT- Temp, °F (LGR S/N: 9748946, SEN S/N: 9748946)

7/20/16 22:00	58.066
7/20/16 23:00	57.722
7/21/16 0:00	57.333
7/21/16 1:00	56.944
7/21/16 2:00	56.599
7/21/16 3:00	56.34
7/21/16 4:00	56.035
7/21/16 5:00	55.819
7/21/16 6:00	55.602
7/21/16 7:00	55.386
7/21/16 8:00	55.342
7/21/16 9:00	55.472
7/21/16 10:00	55.733
7/21/16 11:00	56.165
7/21/16 12:00	56.728
7/21/16 13:00	57.549
7/21/16 14:00	58.325
7/21/16 15:00	59.142
7/21/16 16:00	59.445
7/21/16 17:00	59.315
7/21/16 18:00	58.971
7/21/16 19:00	58.582
7/21/16 20:00	58.282
7/21/16 21:00	57.936
7/21/16 22:00	57.549
7/21/16 23:00	57.16
7/22/16 0:00	56.728
7/22/16 1:00	56.295
7/22/16 2:00	55.906
7/22/16 3:00	55.472
7/22/16 4:00	55.125
7/22/16 5:00	54.734
7/22/16 6:00	54.43
7/22/16 7:00	54.169
7/22/16 8:00	54.037
7/22/16 9:00	54.037
7/22/16 10:00	54.387
7/22/16 11:00	54.909
7/22/16 12:00	55.558
7/22/16 13:00	56.426
7/22/16 14:00	57.29
7/22/16 15:00	58.239
7/22/16 16:00	58.798
7/22/16 17:00	59.014
7/22/16 18:00	58.971
7/22/16 19:00	58.755

Date Time, GMT- Temp, °F (LGR S/N: 9748946, SEN S/N: 9748946)

7/22/16 20:00	58.541
7/22/16 21:00	58.368
7/22/16 22:00	58.152
7/22/16 23:00	57.936
7/23/16 0:00	57.722
7/23/16 1:00	57.463
7/23/16 2:00	57.204
7/23/16 3:00	56.944
7/23/16 4:00	56.685
7/23/16 5:00	56.426
7/23/16 6:00	56.208
7/23/16 7:00	55.949
7/23/16 8:00	55.776
7/23/16 9:00	55.776
7/23/16 10:00	56.079
7/23/16 11:00	56.512
7/23/16 12:00	57.117
7/23/16 13:00	57.85
7/23/16 14:00	58.626
7/23/16 15:00	59.529
7/23/16 16:00	60.089
7/23/16 17:00	60.26
7/23/16 18:00	60.132
7/23/16 19:00	60.003
7/23/16 20:00	59.788
7/23/16 21:00	59.572
7/23/16 22:00	59.315
7/23/16 23:00	59.099
7/24/16 0:00	58.755
7/24/16 1:00	58.455
7/24/16 2:00	58.109
7/24/16 3:00	57.807
7/24/16 4:00	57.506
7/24/16 5:00	57.204
7/24/16 6:00	56.901
7/24/16 7:00	56.642
7/24/16 8:00	56.469
7/24/16 9:00	56.512
7/24/16 10:00	56.815
7/24/16 11:00	57.247
7/24/16 12:00	57.893
7/24/16 13:00	58.842
7/24/16 14:00	59.788
7/24/16 15:00	60.775
7/24/16 16:00	61.376
7/24/16 17:00	61.462

Date Time, GMT- Temp, °F (LGR S/N: 9748946, SEN S/N: 9748946)

7/24/16 18:00	61.29
7/24/16 19:00	60.991
7/24/16 20:00	60.647
7/24/16 21:00	60.303
7/24/16 22:00	60.046
7/24/16 23:00	59.702
7/25/16 0:00	59.358
7/25/16 1:00	59.014
7/25/16 2:00	58.755
7/25/16 3:00	58.498
7/25/16 4:00	58.325
7/25/16 5:00	58.109
7/25/16 6:00	57.893
7/25/16 7:00	57.765
7/25/16 8:00	57.636
7/25/16 9:00	57.636
7/25/16 10:00	57.85
7/25/16 11:00	58.282
7/25/16 12:00	58.842
7/25/16 13:00	59.702
7/25/16 14:00	60.561
7/25/16 15:00	61.59
7/25/16 16:00	62.148
7/25/16 17:00	62.276
7/25/16 18:00	62.062
7/25/16 19:00	61.804
7/25/16 20:00	61.506
7/25/16 21:00	61.205
7/25/16 22:00	60.948
7/25/16 23:00	60.69
7/26/16 0:00	60.433
7/26/16 1:00	60.217
7/26/16 2:00	60.003
7/26/16 3:00	59.788
7/26/16 4:00	59.616
7/26/16 5:00	59.401
7/26/16 6:00	59.229
7/26/16 7:00	59.056
7/26/16 8:00	58.928
7/26/16 9:00	58.971
7/26/16 10:00	59.142
7/26/16 11:00	59.529
7/26/16 12:00	60.132
7/26/16 13:00	60.948
7/26/16 14:00	61.804
7/26/16 15:00	62.791

Date Time, GMT- Temp, °F (LGR S/N: 9748946, SEN S/N: 9748946)

7/26/16 16:00	63.347
7/26/16 17:00	63.433
7/26/16 18:00	63.133
7/26/16 19:00	62.875
7/26/16 20:00	62.49
7/26/16 21:00	62.105
7/26/16 22:00	61.761
7/26/16 23:00	61.462
7/27/16 0:00	61.119
7/27/16 1:00	60.861
7/27/16 2:00	60.647
7/27/16 3:00	60.474
7/27/16 4:00	60.26
7/27/16 5:00	60.089
7/27/16 6:00	59.916
7/27/16 7:00	59.745
7/27/16 8:00	59.616
7/27/16 9:00	59.659
7/27/16 10:00	59.83
7/27/16 11:00	60.217
7/27/16 12:00	60.818
7/27/16 13:00	61.677
7/27/16 14:00	62.49
7/27/16 15:00	63.39
7/27/16 16:00	63.903
7/27/16 17:00	63.99
7/27/16 18:00	63.689
7/27/16 19:00	63.304
7/27/16 20:00	62.875
7/27/16 21:00	62.533
7/27/16 22:00	62.191
7/27/16 23:00	61.891
7/28/16 0:00	61.633
7/28/16 1:00	61.376
7/28/16 2:00	61.162
7/28/16 3:00	60.991
7/28/16 4:00	60.775
7/28/16 5:00	60.561
7/28/16 6:00	60.346
7/28/16 7:00	60.174
7/28/16 8:00	60.046
7/28/16 9:00	60.046
7/28/16 10:00	60.217
7/28/16 11:00	60.647
7/28/16 12:00	61.205
7/28/16 13:00	62.062

Date Time, GMT- Temp, °F (LGR S/N: 9748946, SEN S/N: 9748946)

7/28/16 14:00	62.962
7/28/16 15:00	63.99
7/28/16 16:00	64.589
7/28/16 17:00	64.717
7/28/16 18:00	64.332
7/28/16 19:00	63.99
7/28/16 20:00	63.604
7/28/16 21:00	63.262
7/28/16 22:00	62.919
7/28/16 23:00	62.62
7/29/16 0:00	62.362
7/29/16 1:00	62.105
7/29/16 2:00	61.891
7/29/16 3:00	61.677
7/29/16 4:00	61.506
7/29/16 5:00	61.29
7/29/16 6:00	61.119
7/29/16 7:00	60.991
7/29/16 8:00	60.861
7/29/16 9:00	60.904
7/29/16 10:00	61.075
7/29/16 11:00	61.506
7/29/16 12:00	62.019
7/29/16 13:00	62.962
7/29/16 14:00	63.775
7/29/16 15:00	64.717
7/29/16 16:00	65.359
7/29/16 17:00	65.359
7/29/16 18:00	65.017
7/29/16 19:00	64.632
7/29/16 20:00	64.247
7/29/16 21:00	63.946
7/29/16 22:00	63.648
7/29/16 23:00	63.347
7/30/16 0:00	63.09
7/30/16 1:00	62.834
7/30/16 2:00	62.62
7/30/16 3:00	62.362
7/30/16 4:00	62.191
7/30/16 5:00	61.977
7/30/16 6:00	61.804
7/30/16 7:00	61.59
7/30/16 8:00	61.506
7/30/16 9:00	61.462
7/30/16 10:00	61.633
7/30/16 11:00	61.977

Date Time, GMT- Temp, °F (LGR S/N: 9748946, SEN S/N: 9748946)

7/30/16 12:00	62.49
7/30/16 13:00	63.219
7/30/16 14:00	63.903
7/30/16 15:00	64.76
7/30/16 16:00	65.145
7/30/16 17:00	65.188
7/30/16 18:00	65.017
7/30/16 19:00	64.632
7/30/16 20:00	64.204
7/30/16 21:00	63.775
7/30/16 22:00	63.433
7/30/16 23:00	63.09
7/31/16 0:00	62.791
7/31/16 1:00	62.49
7/31/16 2:00	62.191
7/31/16 3:00	61.934
7/31/16 4:00	61.633
7/31/16 5:00	61.376
7/31/16 6:00	61.075
7/31/16 7:00	60.818
7/31/16 8:00	60.604
7/31/16 9:00	60.517
7/31/16 10:00	60.733
7/31/16 11:00	61.075
7/31/16 12:00	61.506
7/31/16 13:00	62.233
7/31/16 14:00	62.875
7/31/16 15:00	63.648
7/31/16 16:00	64.074
7/31/16 17:00	64.247
7/31/16 18:00	64.074
7/31/16 19:00	63.732
7/31/16 20:00	63.304
7/31/16 21:00	62.919
7/31/16 22:00	62.577
7/31/16 23:00	62.276
8/1/16 0:00	61.934
8/1/16 1:00	61.633
8/1/16 2:00	61.29
8/1/16 3:00	60.991
8/1/16 4:00	60.69
8/1/16 5:00	60.346
8/1/16 6:00	60.089
8/1/16 7:00	59.788
8/1/16 8:00	59.616
8/1/16 9:00	59.572

Date Time, GMT- Temp, °F (LGR S/N: 9748946, SEN S/N: 9748946)

8/1/16 10:00	59.745
8/1/16 11:00	60.089
8/1/16 12:00	60.604
8/1/16 13:00	61.376
8/1/16 14:00	62.105
8/1/16 15:00	62.875
8/1/16 16:00	63.304
8/1/16 17:00	63.39
8/1/16 18:00	63.262
8/1/16 19:00	62.875
8/1/16 20:00	62.533
8/1/16 21:00	62.233
8/1/16 22:00	61.848
8/1/16 23:00	61.462
8/2/16 0:00	61.075
8/2/16 1:00	60.733
8/2/16 2:00	60.39
8/2/16 3:00	60.046
8/2/16 4:00	59.659
8/2/16 5:00	59.358
8/2/16 6:00	59.014
8/2/16 7:00	58.712
8/2/16 8:00	58.541
8/2/16 9:00	58.498
8/2/16 10:00	58.755
8/2/16 11:00	59.142
8/2/16 12:00	59.616
8/2/16 13:00	60.39
8/2/16 14:00	60.991
8/2/16 15:00	61.848
8/2/16 16:00	62.319
8/2/16 17:00	62.533
8/2/16 18:00	62.406
8/2/16 19:00	62.191
8/2/16 20:00	61.891
8/2/16 21:00	61.59
8/2/16 22:00	61.29
8/2/16 23:00	60.818
8/3/16 0:00	60.303
8/3/16 1:00	59.873
8/3/16 2:00	59.445
8/3/16 3:00	59.014
8/3/16 4:00	58.669
8/3/16 5:00	58.282
8/3/16 6:00	57.936
8/3/16 7:00	57.636

Date Time, GMT- Temp, °F (LGR S/N: 9748946, SEN S/N: 9748946)

8/3/16 8:00	57.42
8/3/16 9:00	57.42
8/3/16 10:00	57.636
8/3/16 11:00	58.109
8/3/16 12:00	58.669
8/3/16 13:00	59.401
8/3/16 14:00	60.046
8/3/16 15:00	60.904
8/3/16 16:00	61.462
8/3/16 17:00	61.934
8/3/16 18:00	61.848
8/3/16 19:00	61.59
8/3/16 20:00	61.376
8/3/16 21:00	61.162
8/3/16 22:00	60.948
8/3/16 23:00	60.69
8/4/16 0:00	60.433
8/4/16 1:00	60.174
8/4/16 2:00	59.916
8/4/16 3:00	59.659
8/4/16 4:00	59.358
8/4/16 5:00	59.056
8/4/16 6:00	58.798
8/4/16 7:00	58.498
8/4/16 8:00	58.325
8/4/16 9:00	58.282
8/4/16 10:00	58.498
8/4/16 11:00	58.928
8/4/16 12:00	59.486
8/4/16 13:00	60.346
8/4/16 14:00	60.991
8/4/16 15:00	61.934
8/4/16 16:00	62.362
8/4/16 17:00	62.577
8/4/16 18:00	62.447
8/4/16 19:00	62.191
8/4/16 20:00	61.891
8/4/16 21:00	61.633
8/4/16 22:00	61.376
8/4/16 23:00	61.162
8/5/16 0:00	60.904
8/5/16 1:00	60.647
8/5/16 2:00	60.39
8/5/16 3:00	60.132
8/5/16 4:00	59.873
8/5/16 5:00	59.659

Date Time, GMT- Temp, °F (LGR S/N: 9748946, SEN S/N: 9748946)

8/5/16 6:00	59.358
8/5/16 7:00	59.142
8/5/16 8:00	58.971
8/5/16 9:00	58.928
8/5/16 10:00	59.142
8/5/16 11:00	59.486
8/5/16 12:00	60.003
8/5/16 13:00	60.733
8/5/16 14:00	61.333
8/5/16 15:00	62.105
8/5/16 16:00	62.447
8/5/16 17:00	62.577
8/5/16 18:00	62.406
8/5/16 19:00	62.105
8/5/16 20:00	61.848
8/5/16 21:00	61.547
8/5/16 22:00	61.205
8/5/16 23:00	60.948
8/6/16 0:00	60.647
8/6/16 1:00	60.346
8/6/16 2:00	60.046
8/6/16 3:00	59.702
8/6/16 4:00	59.445
8/6/16 5:00	59.185
8/6/16 6:00	58.885
8/6/16 7:00	58.669
8/6/16 8:00	58.498
8/6/16 9:00	58.455
8/6/16 10:00	58.669
8/6/16 11:00	59.014
8/6/16 12:00	59.486
8/6/16 13:00	60.174
8/6/16 14:00	60.69
8/6/16 15:00	61.419
8/6/16 16:00	61.761
8/6/16 17:00	61.848
8/6/16 18:00	61.677
8/6/16 19:00	61.333
8/6/16 20:00	60.991
8/6/16 21:00	60.647
8/6/16 22:00	60.217
8/6/16 23:00	59.83
8/7/16 0:00	59.445
8/7/16 1:00	59.099
8/7/16 2:00	58.755
8/7/16 3:00	58.411

Date Time, GMT- Temp, °F (LGR S/N: 9748946, SEN S/N: 9748946)

8/7/16 4:00	58.066
8/7/16 5:00	57.722
8/7/16 6:00	57.376
8/7/16 7:00	57.074
8/7/16 8:00	56.901
8/7/16 9:00	56.858
8/7/16 10:00	57.074
8/7/16 11:00	57.463
8/7/16 12:00	58.023
8/7/16 13:00	58.755
8/7/16 14:00	59.315
8/7/16 15:00	60.089
8/7/16 16:00	60.561
8/7/16 17:00	60.733
8/7/16 18:00	60.69
8/7/16 19:00	60.474
8/7/16 20:00	60.174
8/7/16 21:00	59.873
8/7/16 22:00	59.616
8/7/16 23:00	59.272
8/8/16 0:00	58.971
8/8/16 1:00	58.669
8/8/16 2:00	58.411
8/8/16 3:00	58.152
8/8/16 4:00	57.85
8/8/16 5:00	57.636
8/8/16 6:00	57.376
8/8/16 7:00	57.16
8/8/16 8:00	56.988
8/8/16 9:00	56.988
8/8/16 10:00	57.204
8/8/16 11:00	57.592
8/8/16 12:00	58.066
8/8/16 13:00	58.755
8/8/16 14:00	59.229
8/8/16 15:00	59.959
8/8/16 16:00	60.433
8/8/16 17:00	60.604
8/8/16 18:00	60.517
8/8/16 19:00	60.26
8/8/16 20:00	60.003
8/8/16 21:00	59.745
8/8/16 22:00	59.486
8/8/16 23:00	59.185
8/9/16 0:00	58.928
8/9/16 1:00	58.669

Date Time, GMT- Temp, °F (LGR S/N: 9748946, SEN S/N: 9748946)

8/9/16 2:00	58.368
8/9/16 3:00	58.109
8/9/16 4:00	57.85
8/9/16 5:00	57.636
8/9/16 6:00	57.376
8/9/16 7:00	57.16
8/9/16 8:00	56.988
8/9/16 9:00	56.988
8/9/16 10:00	57.29
8/9/16 11:00	57.722
8/9/16 12:00	58.152
8/9/16 13:00	58.755
8/9/16 14:00	59.229
8/9/16 15:00	59.873
8/9/16 16:00	60.303
8/9/16 17:00	60.517
8/9/16 18:00	60.604
8/9/16 19:00	60.433
8/9/16 20:00	60.26
8/9/16 21:00	60.046
8/9/16 22:00	59.83
8/9/16 23:00	59.529
8/10/16 0:00	59.272
8/10/16 1:00	58.971
8/10/16 2:00	58.712
8/10/16 3:00	58.455
8/10/16 4:00	58.239
8/10/16 5:00	57.979
8/10/16 6:00	57.722
8/10/16 7:00	57.463
8/10/16 8:00	57.333
8/10/16 9:00	57.29
8/10/16 10:00	57.506
8/10/16 11:00	57.893
8/10/16 12:00	58.455
8/10/16 13:00	59.142
8/10/16 14:00	59.745
8/10/16 15:00	60.561
8/10/16 16:00	61.032
8/10/16 17:00	61.333
8/10/16 18:00	61.29
8/10/16 19:00	61.075
8/10/16 20:00	60.904
8/10/16 21:00	60.69
8/10/16 22:00	60.474
8/10/16 23:00	60.217

Date Time, GMT- Temp, °F (LGR S/N: 9748946, SEN S/N: 9748946)

8/11/16 0:00	60.003
8/11/16 1:00	59.745
8/11/16 2:00	59.486
8/11/16 3:00	59.229
8/11/16 4:00	59.014
8/11/16 5:00	58.755
8/11/16 6:00	58.541
8/11/16 7:00	58.282
8/11/16 8:00	58.109
8/11/16 9:00	58.066
8/11/16 10:00	58.282
8/11/16 11:00	58.626
8/11/16 12:00	59.185
8/11/16 13:00	59.959
8/11/16 14:00	60.647
8/11/16 15:00	61.506
8/11/16 16:00	62.019
8/11/16 17:00	62.105
8/11/16 18:00	62.019
8/11/16 19:00	61.761
8/11/16 20:00	61.462
8/11/16 21:00	61.162
8/11/16 22:00	60.861
8/11/16 23:00	60.604
8/12/16 0:00	60.303
8/12/16 1:00	60.046
8/12/16 2:00	59.788
8/12/16 3:00	59.486
8/12/16 4:00	59.229
8/12/16 5:00	58.928
8/12/16 6:00	58.626
8/12/16 7:00	58.325
8/12/16 8:00	58.152
8/12/16 9:00	58.109
8/12/16 10:00	58.325
8/12/16 11:00	58.669
8/12/16 12:00	59.229
8/12/16 13:00	60.046
8/12/16 14:00	60.733
8/12/16 15:00	61.677
8/12/16 16:00	62.362
8/12/16 17:00	62.62
8/12/16 18:00	62.533
8/12/16 19:00	62.233
8/12/16 20:00	61.934
8/12/16 21:00	61.633

Date Time, GMT- Temp, °F (LGR S/N: 9748946, SEN S/N: 9748946)

8/12/16 22:00	61.29
8/12/16 23:00	60.991
8/13/16 0:00	60.69
8/13/16 1:00	60.39
8/13/16 2:00	60.132
8/13/16 3:00	59.873
8/13/16 4:00	59.572
8/13/16 5:00	59.272
8/13/16 6:00	58.971
8/13/16 7:00	58.712
8/13/16 8:00	58.541
8/13/16 9:00	58.498
8/13/16 10:00	58.712
8/13/16 11:00	59.056
8/13/16 12:00	59.616
8/13/16 13:00	60.39
8/13/16 14:00	61.075
8/13/16 15:00	62.019
8/13/16 16:00	62.533
8/13/16 17:00	62.577
8/13/16 18:00	62.62
8/13/16 19:00	62.233
8/13/16 20:00	61.891
8/13/16 21:00	61.547
8/13/16 22:00	61.248
8/13/16 23:00	60.904
8/14/16 0:00	60.561
8/14/16 1:00	60.26
8/14/16 2:00	59.959
8/14/16 3:00	59.616
8/14/16 4:00	59.272
8/14/16 5:00	58.928
8/14/16 6:00	58.582
8/14/16 7:00	58.282
8/14/16 8:00	58.152
8/14/16 9:00	58.109
8/14/16 10:00	58.411
8/14/16 11:00	58.798
8/14/16 12:00	59.315
8/14/16 13:00	60.003
8/14/16 14:00	60.647
8/14/16 15:00	61.462
8/14/16 16:00	62.062
8/14/16 17:00	62.362
8/14/16 18:00	62.276
8/14/16 19:00	61.934

Date Time, GMT- Temp, °F (LGR S/N: 9748946, SEN S/N: 9748946)

8/14/16 20:00	61.547
8/14/16 21:00	61.248
8/14/16 22:00	60.948
8/14/16 23:00	60.69
8/15/16 0:00	60.39
8/15/16 1:00	60.132
8/15/16 2:00	59.916
8/15/16 3:00	59.745
8/15/16 4:00	59.572
8/15/16 5:00	59.358
8/15/16 6:00	59.142
8/15/16 7:00	58.971
8/15/16 8:00	58.842
8/15/16 9:00	58.842
8/15/16 10:00	59.056
8/15/16 11:00	59.445
8/15/16 12:00	60.003
8/15/16 13:00	60.818
8/15/16 14:00	61.506
8/15/16 15:00	62.319
8/15/16 16:00	62.962
8/15/16 17:00	63.176
8/15/16 18:00	63.09
8/15/16 19:00	62.919
8/15/16 20:00	62.704
8/15/16 21:00	62.406
8/15/16 22:00	62.105
8/15/16 23:00	61.848
8/16/16 0:00	61.547
8/16/16 1:00	61.248
8/16/16 2:00	60.991
8/16/16 3:00	60.733
8/16/16 4:00	60.474
8/16/16 5:00	60.217
8/16/16 6:00	59.959
8/16/16 7:00	59.745
8/16/16 8:00	59.572
8/16/16 9:00	59.486
8/16/16 10:00	59.659
8/16/16 11:00	59.959
8/16/16 12:00	60.474
8/16/16 13:00	61.205
8/16/16 14:00	61.891
8/16/16 15:00	62.748
8/16/16 16:00	63.433
8/16/16 17:00	63.604

Date Time, GMT- Temp, °F (LGR S/N: 9748946, SEN S/N: 9748946)

8/16/16 18:00	63.475
8/16/16 19:00	63.262
8/16/16 20:00	63.005
8/16/16 21:00	62.748
8/16/16 22:00	62.447
8/16/16 23:00	62.148
8/17/16 0:00	61.848
8/17/16 1:00	61.59
8/17/16 2:00	61.376
8/17/16 3:00	61.119
8/17/16 4:00	60.904
8/17/16 5:00	60.647
8/17/16 6:00	60.474
8/17/16 7:00	60.26
8/17/16 8:00	60.089
8/17/16 9:00	60.003
8/17/16 10:00	60.132
8/17/16 11:00	60.474
8/17/16 12:00	60.948
8/17/16 13:00	61.462
8/17/16 14:00	61.934
8/17/16 15:00	62.62
8/17/16 16:00	63.304
8/17/16 17:00	63.648
8/17/16 18:00	63.604
8/17/16 19:00	63.39
8/17/16 20:00	63.133
8/17/16 21:00	62.834
8/17/16 22:00	62.577
8/17/16 23:00	62.319
8/18/16 0:00	62.062
8/18/16 1:00	61.804
8/18/16 2:00	61.547
8/18/16 3:00	61.333
8/18/16 4:00	61.162
8/18/16 5:00	60.904
8/18/16 6:00	60.69
8/18/16 7:00	60.517
8/18/16 8:00	60.346
8/18/16 9:00	60.303
8/18/16 10:00	60.474
8/18/16 11:00	60.775
8/18/16 12:00	61.29
8/18/16 13:00	62.019
8/18/16 14:00	62.661
8/18/16 15:00	63.475

Date Time, GMT- Temp, °F (LGR S/N: 9748946, SEN S/N: 9748946)

8/18/16 16:00	64.161
8/18/16 17:00	64.375
8/18/16 18:00	64.288
8/18/16 19:00	63.99
8/18/16 20:00	63.689
8/18/16 21:00	63.347
8/18/16 22:00	63.048
8/18/16 23:00	62.748
8/19/16 0:00	62.49
8/19/16 1:00	62.233
8/19/16 2:00	62.019
8/19/16 3:00	61.761
8/19/16 4:00	61.547
8/19/16 5:00	61.333
8/19/16 6:00	61.119
8/19/16 7:00	60.948
8/19/16 8:00	60.775
8/19/16 9:00	60.733
8/19/16 10:00	60.861
8/19/16 11:00	61.162
8/19/16 12:00	61.677
8/19/16 13:00	62.362
8/19/16 14:00	62.962
8/19/16 15:00	63.775
8/19/16 16:00	64.459
8/19/16 17:00	64.803
8/19/16 18:00	64.674
8/19/16 19:00	64.288
8/19/16 20:00	64.033
8/19/16 21:00	63.648
8/19/16 22:00	63.347
8/19/16 23:00	63.005
8/20/16 0:00	62.704
8/20/16 1:00	62.406
8/20/16 2:00	62.148
8/20/16 3:00	61.891
8/20/16 4:00	61.633
8/20/16 5:00	61.419
8/20/16 6:00	61.162
8/20/16 7:00	60.948
8/20/16 8:00	60.775
8/20/16 9:00	60.69
8/20/16 10:00	60.818
8/20/16 11:00	61.075
8/20/16 12:00	61.59
8/20/16 13:00	62.233

Date Time, GMT- Temp, °F (LGR S/N: 9748946, SEN S/N: 9748946)

8/20/16 14:00	62.875
8/20/16 15:00	63.604
8/20/16 16:00	64.204
8/20/16 17:00	64.418
8/20/16 18:00	64.247
8/20/16 19:00	63.732
8/20/16 20:00	63.347
8/20/16 21:00	63.005
8/20/16 22:00	62.62
8/20/16 23:00	62.233
8/21/16 0:00	61.848
8/21/16 1:00	61.462
8/21/16 2:00	61.119
8/21/16 3:00	60.733
8/21/16 4:00	60.346
8/21/16 5:00	60.046
8/21/16 6:00	59.702
8/21/16 7:00	59.401
8/21/16 8:00	59.185
8/21/16 9:00	59.099
8/21/16 10:00	59.272
8/21/16 11:00	59.616
8/21/16 12:00	60.132
8/21/16 13:00	60.733
8/21/16 14:00	61.333
8/21/16 15:00	62.105
8/21/16 16:00	62.704
8/21/16 17:00	63.005
8/21/16 18:00	63.048
8/21/16 19:00	62.748
8/21/16 20:00	62.447
8/21/16 21:00	62.191
8/21/16 22:00	61.848
8/21/16 23:00	61.506
8/22/16 0:00	61.162
8/22/16 1:00	60.904
8/22/16 2:00	60.69
8/22/16 3:00	60.433
8/22/16 4:00	60.174
8/22/16 5:00	59.959
8/22/16 6:00	59.659
8/22/16 7:00	59.486
8/22/16 8:00	59.315
8/22/16 9:00	59.185
8/22/16 10:00	59.315
8/22/16 11:00	59.616

Date Time, GMT- Temp, °F (LGR S/N: 9748946, SEN S/N: 9748946)

8/22/16 12:00	60.089
8/22/16 13:00	60.733
8/22/16 14:00	61.248
8/22/16 15:00	61.934
8/22/16 16:00	62.362
8/22/16 17:00	62.533
8/22/16 18:00	62.406
8/22/16 19:00	62.019
8/22/16 20:00	61.633
8/22/16 21:00	61.248
8/22/16 22:00	60.818
8/22/16 23:00	60.39
8/23/16 0:00	60.003
8/23/16 1:00	59.572
8/23/16 2:00	59.142
8/23/16 3:00	58.798
8/23/16 4:00	58.411
8/23/16 5:00	58.066
8/23/16 6:00	57.722
8/23/16 7:00	57.376
8/23/16 8:00	57.16
8/23/16 9:00	57.117
8/23/16 10:00	57.247
8/23/16 11:00	57.679
8/23/16 12:00	58.282
8/23/16 13:00	58.971
8/23/16 14:00	59.572
8/23/16 15:00	60.303
8/23/16 16:00	60.904
8/23/16 17:00	61.162
8/23/16 18:00	61.248
8/23/16 19:00	61.032
8/23/16 20:00	60.818
8/23/16 21:00	60.561
8/23/16 22:00	60.26
8/23/16 23:00	59.959
8/24/16 0:00	59.659
8/24/16 1:00	59.358
8/24/16 2:00	59.014
8/24/16 3:00	58.669
8/24/16 4:00	58.325
8/24/16 5:00	58.023
8/24/16 6:00	57.722
8/24/16 7:00	57.42
8/24/16 8:00	57.247
8/24/16 9:00	57.204

Date Time, GMT- Temp, °F (LGR S/N: 9748946, SEN S/N: 9748946)

8/24/16 10:00	57.376
8/24/16 11:00	57.765
8/24/16 12:00	58.325
8/24/16 13:00	59.014
8/24/16 14:00	59.616
8/24/16 15:00	60.303
8/24/16 16:00	60.948
8/24/16 17:00	61.248
8/24/16 18:00	61.29
8/24/16 19:00	61.075
8/24/16 20:00	60.818
8/24/16 21:00	60.604
8/24/16 22:00	60.346
8/24/16 23:00	60.089
8/25/16 0:00	59.788
8/25/16 1:00	59.486
8/25/16 2:00	59.185
8/25/16 3:00	58.928
8/25/16 4:00	58.626
8/25/16 5:00	58.282
8/25/16 6:00	58.023
8/25/16 7:00	57.807
8/25/16 8:00	57.592
8/25/16 9:00	57.506
8/25/16 10:00	57.636
8/25/16 11:00	58.066
8/25/16 12:00	58.669
8/25/16 13:00	59.358
8/25/16 14:00	59.959
8/25/16 15:00	60.69
8/25/16 16:00	61.333
8/25/16 17:00	61.633
8/25/16 18:00	61.547
8/25/16 19:00	61.333
8/25/16 20:00	61.075
8/25/16 21:00	60.818
8/25/16 22:00	60.561
8/25/16 23:00	60.346
8/26/16 0:00	60.132
8/26/16 1:00	59.873
8/26/16 2:00	59.616
8/26/16 3:00	59.315
8/26/16 4:00	59.056
8/26/16 5:00	58.755
8/26/16 6:00	58.498
8/26/16 7:00	58.195

Date Time, GMT- Temp, °F (LGR S/N: 9748946, SEN S/N: 9748946)

8/26/16 8:00	58.066
8/26/16 9:00	57.936
8/26/16 10:00	58.066
8/26/16 11:00	58.455
8/26/16 12:00	58.971
8/26/16 13:00	59.616
8/26/16 14:00	60.26
8/26/16 15:00	61.032
8/26/16 16:00	61.633
8/26/16 17:00	61.804
8/26/16 18:00	61.804
8/26/16 19:00	61.59
8/26/16 20:00	61.376
8/26/16 21:00	61.119
8/26/16 22:00	60.818
8/26/16 23:00	60.517
8/27/16 0:00	60.26
8/27/16 1:00	60.003
8/27/16 2:00	59.702
8/27/16 3:00	59.401
8/27/16 4:00	59.099
8/27/16 5:00	58.842
8/27/16 6:00	58.582
8/27/16 7:00	58.325
8/27/16 8:00	58.109
8/27/16 9:00	58.023
8/27/16 10:00	58.152
8/27/16 11:00	58.498
8/27/16 12:00	59.014
8/27/16 13:00	59.616
8/27/16 14:00	60.174
8/27/16 15:00	60.818
8/27/16 16:00	61.205
8/27/16 17:00	61.376
8/27/16 18:00	61.376
8/27/16 19:00	61.205
8/27/16 20:00	60.948
8/27/16 21:00	60.69
8/27/16 22:00	60.39
8/27/16 23:00	60.089
8/28/16 0:00	59.788
8/28/16 1:00	59.486
8/28/16 2:00	59.185
8/28/16 3:00	58.885
8/28/16 4:00	58.626
8/28/16 5:00	58.325

Date Time, GMT- Temp, °F (LGR S/N: 9748946, SEN S/N: 9748946)

8/28/16 6:00	58.023
8/28/16 7:00	57.807
8/28/16 8:00	57.636
8/28/16 9:00	57.506
8/28/16 10:00	57.636
8/28/16 11:00	58.023
8/28/16 12:00	58.541
8/28/16 13:00	59.185
8/28/16 14:00	59.788
8/28/16 15:00	60.561
8/28/16 16:00	61.075
8/28/16 17:00	61.29
8/28/16 18:00	61.29
8/28/16 19:00	61.032
8/28/16 20:00	60.775
8/28/16 21:00	60.474
8/28/16 22:00	60.132
8/28/16 23:00	59.788
8/29/16 0:00	59.486
8/29/16 1:00	59.185
8/29/16 2:00	58.885
8/29/16 3:00	58.541
8/29/16 4:00	58.239
8/29/16 5:00	57.979
8/29/16 6:00	57.679
8/29/16 7:00	57.376
8/29/16 8:00	57.16
8/29/16 9:00	57.204
8/29/16 10:00	57.549
8/29/16 11:00	57.85
8/29/16 12:00	58.239
8/29/16 13:00	58.712
8/29/16 14:00	59.185
8/29/16 15:00	59.702
8/29/16 16:00	60.174
8/29/16 17:00	60.433
8/29/16 18:00	60.474
8/29/16 19:00	60.26
8/29/16 20:00	60.046
8/29/16 21:00	59.788
8/29/16 22:00	59.529
8/29/16 23:00	59.185
8/30/16 0:00	58.928
8/30/16 1:00	58.626
8/30/16 2:00	58.411
8/30/16 3:00	58.152

Date Time, GMT- Temp, °F (LGR S/N: 9748946, SEN S/N: 9748946)

8/30/16 4:00	57.979
8/30/16 5:00	57.807
8/30/16 6:00	57.722
8/30/16 7:00	57.636
8/30/16 8:00	57.549
8/30/16 9:00	57.42
8/30/16 10:00	57.463
8/30/16 11:00	57.722
8/30/16 12:00	58.152
8/30/16 13:00	58.582
8/30/16 14:00	58.928
8/30/16 15:00	59.401
8/30/16 16:00	59.788
8/30/16 17:00	59.916
8/30/16 18:00	59.916
8/30/16 19:00	59.745
8/30/16 20:00	59.529
8/30/16 21:00	59.229
8/30/16 22:00	58.928
8/30/16 23:00	58.626
8/31/16 0:00	58.368
8/31/16 1:00	58.109
8/31/16 2:00	57.807
8/31/16 3:00	57.506
8/31/16 4:00	57.247
8/31/16 5:00	57.031
8/31/16 6:00	56.772
8/31/16 7:00	56.599
8/31/16 8:00	56.469
8/31/16 9:00	56.426
8/31/16 10:00	56.599
8/31/16 11:00	56.944
8/31/16 12:00	57.463
8/31/16 13:00	57.979
8/31/16 14:00	58.411
8/31/16 15:00	59.014
8/31/16 16:00	59.445
8/31/16 17:00	59.659
8/31/16 18:00	59.659
8/31/16 19:00	59.529
8/31/16 20:00	59.315
8/31/16 21:00	59.142
8/31/16 22:00	58.928
8/31/16 23:00	58.712
9/1/16 0:00	58.455
9/1/16 1:00	58.282

Date Time, GMT- Temp, °F (LGR S/N: 9748946, SEN S/N: 9748946)

9/1/16 2:00	58.066
9/1/16 3:00	57.979
9/1/16 4:00	57.936
9/1/16 5:00	57.85
9/1/16 6:00	57.765
9/1/16 7:00	57.722
9/1/16 8:00	57.636
9/1/16 9:00	57.679
9/1/16 10:00	57.765
9/1/16 11:00	58.023
9/1/16 12:00	58.282
9/1/16 13:00	58.498
9/1/16 14:00	58.798
9/1/16 15:00	59.142
9/1/16 16:00	59.401
9/1/16 17:00	59.529
9/1/16 18:00	59.572
9/1/16 19:00	59.401
9/1/16 20:00	59.185
9/1/16 21:00	58.971
9/1/16 22:00	58.669
9/1/16 23:00	58.411
9/2/16 0:00	58.152
9/2/16 1:00	57.936
9/2/16 2:00	57.722
9/2/16 3:00	57.549
9/2/16 4:00	57.333
9/2/16 5:00	57.16
9/2/16 6:00	56.988
9/2/16 7:00	56.815
9/2/16 8:00	56.685
9/2/16 9:00	56.728
9/2/16 10:00	56.901
9/2/16 11:00	57.16
9/2/16 12:00	57.463
9/2/16 13:00	57.807
9/2/16 14:00	58.109
9/2/16 15:00	58.582
9/2/16 16:00	58.928
9/2/16 17:00	59.099
9/2/16 18:00	59.142
9/2/16 19:00	58.971
9/2/16 20:00	58.798
9/2/16 21:00	58.582
9/2/16 22:00	58.325
9/2/16 23:00	58.066

Date Time, GMT- Temp, °F (LGR S/N: 9748946, SEN S/N: 9748946)

9/3/16 0:00	57.765
9/3/16 1:00	57.463
9/3/16 2:00	57.117
9/3/16 3:00	56.815
9/3/16 4:00	56.512
9/3/16 5:00	56.165
9/3/16 6:00	55.863
9/3/16 7:00	55.558
9/3/16 8:00	55.386
9/3/16 9:00	55.386
9/3/16 10:00	55.515
9/3/16 11:00	55.863
9/3/16 12:00	56.34
9/3/16 13:00	56.858
9/3/16 14:00	57.247
9/3/16 15:00	57.679
9/3/16 16:00	58.109
9/3/16 17:00	58.411
9/3/16 18:00	58.498
9/3/16 19:00	58.368
9/3/16 20:00	58.195
9/3/16 21:00	57.936
9/3/16 22:00	57.636
9/3/16 23:00	57.333
9/4/16 0:00	57.031
9/4/16 1:00	56.685
9/4/16 2:00	56.383
9/4/16 3:00	56.035
9/4/16 4:00	55.733
9/4/16 5:00	55.472
9/4/16 6:00	55.168
9/4/16 7:00	54.909
9/4/16 8:00	54.691
9/4/16 9:00	54.777
9/4/16 10:00	54.952
9/4/16 11:00	55.342
9/4/16 12:00	55.819
9/4/16 13:00	56.251
9/4/16 14:00	56.599
9/4/16 15:00	57.031
9/4/16 16:00	57.42
9/4/16 17:00	57.722
9/4/16 18:00	57.807
9/4/16 19:00	57.765
9/4/16 20:00	57.592
9/4/16 21:00	57.376

Date Time, GMT- Temp, °F (LGR S/N: 9748946, SEN S/N: 9748946)

9/4/16 22:00	57.117
9/4/16 23:00	56.772
9/5/16 0:00	56.469
9/5/16 1:00	56.079
9/5/16 2:00	55.776
9/5/16 3:00	55.386
9/5/16 4:00	55.125
9/5/16 5:00	54.82
9/5/16 6:00	54.516
9/5/16 7:00	54.3
9/5/16 8:00	54.082
9/5/16 9:00	54.212
9/5/16 10:00	54.387
9/5/16 11:00	54.734
9/5/16 12:00	55.256
9/5/16 13:00	55.776
9/5/16 14:00	56.165
9/5/16 15:00	56.642
9/5/16 16:00	57.204
9/5/16 17:00	57.463
9/5/16 18:00	57.549
9/5/16 19:00	57.463
9/5/16 20:00	57.333
9/5/16 21:00	57.16
9/5/16 22:00	56.944
9/5/16 23:00	56.685
9/6/16 0:00	56.383
9/6/16 1:00	56.079
9/6/16 2:00	55.819
9/6/16 3:00	55.558
9/6/16 4:00	55.299
9/6/16 5:00	55.081
9/6/16 6:00	54.82
9/6/16 7:00	54.604
9/6/16 8:00	54.43
9/6/16 9:00	54.387
9/6/16 10:00	54.473
9/6/16 11:00	54.865
9/6/16 12:00	55.386
9/6/16 13:00	56.035
9/6/16 14:00	56.599
9/6/16 15:00	57.204
9/6/16 16:00	57.722
9/6/16 17:00	58.066
9/6/16 18:00	58.195
9/6/16 19:00	58.195

Date Time, GMT- Temp, °F (LGR S/N: 9748946, SEN S/N: 9748946)

9/6/16 20:00	58.152
9/6/16 21:00	57.979
9/6/16 22:00	57.85
9/6/16 23:00	57.679
9/7/16 0:00	57.463
9/7/16 1:00	57.247
9/7/16 2:00	57.074
9/7/16 3:00	56.858
9/7/16 4:00	56.685
9/7/16 5:00	56.426
9/7/16 6:00	56.208
9/7/16 7:00	56.035
9/7/16 8:00	55.863
9/7/16 9:00	55.863
9/7/16 10:00	55.992
9/7/16 11:00	56.34
9/7/16 12:00	56.772
9/7/16 13:00	57.204
9/7/16 14:00	57.592
9/7/16 15:00	58.152
9/7/16 16:00	58.541
9/7/16 17:00	58.885
9/7/16 18:00	58.885
9/7/16 19:00	58.712
9/7/16 20:00	58.498
9/7/16 21:00	58.282
9/7/16 22:00	58.066
9/7/16 23:00	57.85
9/8/16 0:00	57.636
9/8/16 1:00	57.42
9/8/16 2:00	57.16
9/8/16 3:00	56.901
9/8/16 4:00	56.642
9/8/16 5:00	56.426
9/8/16 6:00	56.122
9/8/16 7:00	55.863
9/8/16 8:00	55.69
9/8/16 9:00	55.733
9/8/16 10:00	55.906
9/8/16 11:00	56.208
9/8/16 12:00	56.599
9/8/16 13:00	57.16
9/8/16 14:00	57.722
9/8/16 15:00	58.368
9/8/16 16:00	58.971
9/8/16 17:00	59.272

Date Time, GMT- Temp, °F (LGR S/N: 9748946, SEN S/N: 9748946)

9/8/16 18:00	59.315
9/8/16 19:00	59.185
9/8/16 20:00	58.928
9/8/16 21:00	58.669
9/8/16 22:00	58.455
9/8/16 23:00	58.239
9/9/16 0:00	57.979
9/9/16 1:00	57.765
9/9/16 2:00	57.549
9/9/16 3:00	57.29
9/9/16 4:00	57.031
9/9/16 5:00	56.772
9/9/16 6:00	56.556
9/9/16 7:00	56.295
9/9/16 8:00	56.122
9/9/16 9:00	56.079
9/9/16 10:00	56.251
9/9/16 11:00	56.556
9/9/16 12:00	57.074
9/9/16 13:00	57.636
9/9/16 14:00	58.152
9/9/16 15:00	58.798
9/9/16 16:00	59.401
9/9/16 17:00	59.702
9/9/16 18:00	59.788
9/9/16 19:00	59.616
9/9/16 20:00	59.358
9/9/16 21:00	59.099
9/9/16 22:00	58.842
9/9/16 23:00	58.582
9/10/16 0:00	58.368
9/10/16 1:00	58.109
9/10/16 2:00	57.893
9/10/16 3:00	57.592
9/10/16 4:00	57.376
9/10/16 5:00	57.031
9/10/16 6:00	56.772
9/10/16 7:00	56.512
9/10/16 8:00	56.295
9/10/16 9:00	56.251
9/10/16 10:00	56.34
9/10/16 11:00	56.685
9/10/16 12:00	57.117
9/10/16 13:00	57.765
9/10/16 14:00	58.325
9/10/16 15:00	59.099

Date Time, GMT- Temp, °F (LGR S/N: 9748946, SEN S/N: 9748946)

9/10/16 16:00	59.745
9/10/16 17:00	60.132
9/10/16 18:00	60.132
9/10/16 19:00	59.959
9/10/16 20:00	59.702
9/10/16 21:00	59.401
9/10/16 22:00	59.185
9/10/16 23:00	58.928
9/11/16 0:00	58.669
9/11/16 1:00	58.411
9/11/16 2:00	58.195
9/11/16 3:00	57.893
9/11/16 4:00	57.592
9/11/16 5:00	57.29
9/11/16 6:00	57.031
9/11/16 7:00	56.728
9/11/16 8:00	56.512
9/11/16 9:00	56.469
9/11/16 10:00	56.556
9/11/16 11:00	56.858
9/11/16 12:00	57.333
9/11/16 13:00	57.893
9/11/16 14:00	58.455
9/11/16 15:00	59.014
9/11/16 16:00	59.358
9/11/16 17:00	59.529
9/11/16 18:00	59.486
9/11/16 19:00	59.142
9/11/16 20:00	58.842
9/11/16 21:00	58.498
9/11/16 22:00	58.109
9/11/16 23:00	57.722
9/12/16 0:00	57.376
9/12/16 1:00	56.901
9/12/16 2:00	56.512
9/12/16 3:00	56.208
9/12/16 4:00	55.863
9/12/16 5:00	55.558
9/12/16 6:00	55.213
9/12/16 7:00	54.952
9/12/16 8:00	54.734
9/12/16 9:00	54.777
9/12/16 10:00	54.995
9/12/16 11:00	55.342
9/12/16 12:00	55.949
9/12/16 13:00	56.383

Date Time, GMT- Temp, °F (LGR S/N: 9748946, SEN S/N: 9748946)

9/12/16 14:00	56.728
9/12/16 15:00	57.16
9/12/16 16:00	57.506
9/12/16 17:00	57.722
9/12/16 18:00	57.807
9/12/16 19:00	57.679
9/12/16 20:00	57.463
9/12/16 21:00	57.247
9/12/16 22:00	56.988
9/12/16 23:00	56.642
9/13/16 0:00	56.34
9/13/16 1:00	56.035
9/13/16 2:00	55.69
9/13/16 3:00	55.429
9/13/16 4:00	55.125
9/13/16 5:00	54.865
9/13/16 6:00	54.604
9/13/16 7:00	54.3
9/13/16 8:00	54.126
9/13/16 9:00	54.082
9/13/16 10:00	54.212
9/13/16 11:00	54.604
9/13/16 12:00	55.213
9/13/16 13:00	55.776
9/13/16 14:00	56.208
9/13/16 15:00	56.728
9/13/16 16:00	57.117
9/13/16 17:00	57.29
9/13/16 18:00	57.376
9/13/16 19:00	57.204
9/13/16 20:00	57.031
9/13/16 21:00	56.901
9/13/16 22:00	56.685
9/13/16 23:00	56.469
9/14/16 0:00	56.208
9/14/16 1:00	55.906
9/14/16 2:00	55.602
9/14/16 3:00	55.342
9/14/16 4:00	55.081
9/14/16 5:00	54.82
9/14/16 6:00	54.604
9/14/16 7:00	54.343
9/14/16 8:00	54.126
9/14/16 9:00	54.082
9/14/16 10:00	54.169
9/14/16 11:00	54.516

Date Time, GMT- Temp, °F (LGR S/N: 9748946, SEN S/N: 9748946)

9/14/16 12:00	54.995
9/14/16 13:00	55.558
9/14/16 14:00	56.035
9/14/16 15:00	56.556
9/14/16 16:00	57.031
9/14/16 17:00	57.16
9/14/16 18:00	57.29
9/14/16 19:00	57.117
9/14/16 20:00	56.944
9/14/16 21:00	56.772
9/14/16 22:00	56.512
9/14/16 23:00	56.251
9/15/16 0:00	55.992
9/15/16 1:00	55.647
9/15/16 2:00	55.342
9/15/16 3:00	55.081
9/15/16 4:00	54.82
9/15/16 5:00	54.561
9/15/16 6:00	54.343
9/15/16 7:00	54.082
9/15/16 8:00	53.908
9/15/16 9:00	53.908
9/15/16 10:00	53.994
9/15/16 11:00	54.387
9/15/16 12:00	54.909
9/15/16 13:00	55.515
9/15/16 14:00	56.035
9/15/16 15:00	56.599
9/15/16 16:00	57.117
9/15/16 17:00	57.463
9/15/16 18:00	57.592
9/15/16 19:00	57.463
9/15/16 20:00	57.29
9/15/16 21:00	57.117
9/15/16 22:00	56.944
9/15/16 23:00	56.728
9/16/16 0:00	56.512
9/16/16 1:00	56.251
9/16/16 2:00	55.992
9/16/16 3:00	55.69
9/16/16 4:00	55.429
9/16/16 5:00	55.168
9/16/16 6:00	54.909
9/16/16 7:00	54.648
9/16/16 8:00	54.43
9/16/16 9:00	54.343

Date Time, GMT- Temp, °F (LGR S/N: 9748946, SEN S/N: 9748946)

9/16/16 10:00	54.387
9/16/16 11:00	54.734
9/16/16 12:00	55.256
9/16/16 13:00	55.863
9/16/16 14:00	56.469
9/16/16 15:00	57.074
9/16/16 16:00	57.679
9/16/16 17:00	57.979
9/16/16 18:00	58.023
9/16/16 19:00	57.936
9/16/16 20:00	57.722
9/16/16 21:00	57.506
9/16/16 22:00	57.376
9/16/16 23:00	57.16
9/17/16 0:00	57.031
9/17/16 1:00	56.858
9/17/16 2:00	56.642
9/17/16 3:00	56.426
9/17/16 4:00	56.122
9/17/16 5:00	55.863
9/17/16 6:00	55.647
9/17/16 7:00	55.386
9/17/16 8:00	55.299
9/17/16 9:00	55.386
9/17/16 10:00	55.602
9/17/16 11:00	55.819
9/17/16 12:00	56.165
9/17/16 13:00	56.599
9/17/16 14:00	57.074
9/17/16 15:00	57.636
9/17/16 16:00	58.195
9/17/16 17:00	58.498
9/17/16 18:00	58.541
9/17/16 19:00	58.455
9/17/16 20:00	58.325
9/17/16 21:00	58.152
9/17/16 22:00	58.023
9/17/16 23:00	57.893
9/18/16 0:00	57.765
9/18/16 1:00	57.636
9/18/16 2:00	57.549
9/18/16 3:00	57.42
9/18/16 4:00	57.29
9/18/16 5:00	57.16
9/18/16 6:00	57.031
9/18/16 7:00	56.901

Date Time, GMT- Temp, °F (LGR S/N: 9748946, SEN S/N: 9748946)

9/18/16 8:00	56.772
9/18/16 9:00	56.728
9/18/16 10:00	56.772
9/18/16 11:00	56.944
9/18/16 12:00	57.333
9/18/16 13:00	57.85
9/18/16 14:00	58.325
9/18/16 15:00	58.842
9/18/16 16:00	59.142
9/18/16 17:00	59.445
9/18/16 18:00	59.445
9/18/16 19:00	59.358
9/18/16 20:00	59.185
9/18/16 21:00	59.014
9/18/16 22:00	58.798
9/18/16 23:00	58.626
9/19/16 0:00	58.455
9/19/16 1:00	58.239
9/19/16 2:00	58.066
9/19/16 3:00	57.85
9/19/16 4:00	57.636
9/19/16 5:00	57.42
9/19/16 6:00	57.204
9/19/16 7:00	56.988
9/19/16 8:00	56.815
9/19/16 9:00	56.772
9/19/16 10:00	56.815
9/19/16 11:00	57.031
9/19/16 12:00	57.463
9/19/16 13:00	57.936
9/19/16 14:00	58.282
9/19/16 15:00	58.755
9/19/16 16:00	59.142
9/19/16 17:00	59.358
9/19/16 18:00	59.358
9/19/16 19:00	59.185
9/19/16 20:00	58.928
9/19/16 21:00	58.669
9/19/16 22:00	58.368
9/19/16 23:00	58.023
9/20/16 0:00	57.679
9/20/16 1:00	57.376
9/20/16 2:00	57.16
9/20/16 3:00	56.901
9/20/16 4:00	56.642
9/20/16 5:00	56.426

Date Time, GMT- Temp, °F (LGR S/N: 9748946, SEN S/N: 9748946)

9/20/16 6:00	56.208
9/20/16 7:00	55.992
9/20/16 8:00	55.863
9/20/16 9:00	55.906
9/20/16 10:00	56.165
9/20/16 11:00	56.426
9/20/16 12:00	56.728
9/20/16 13:00	57.074
9/20/16 14:00	57.42
9/20/16 15:00	57.765
9/20/16 16:00	57.936
9/20/16 17:00	57.979
9/20/16 18:00	57.979
9/20/16 19:00	57.765
9/20/16 20:00	57.549
9/20/16 21:00	57.247
9/20/16 22:00	56.901
9/20/16 23:00	56.556
9/21/16 0:00	56.295
9/21/16 1:00	56.035
9/21/16 2:00	55.776
9/21/16 3:00	55.515
9/21/16 4:00	55.299
9/21/16 5:00	55.038
9/21/16 6:00	54.777
9/21/16 7:00	54.561
9/21/16 8:00	54.3
9/21/16 9:00	54.212
9/21/16 10:00	54.212
9/21/16 11:00	54.516
9/21/16 12:00	54.995
9/21/16 13:00	55.472
9/21/16 14:00	55.819
9/21/16 15:00	56.165
9/21/16 16:00	56.34
9/21/16 17:00	56.34
9/21/16 18:00	56.251
9/21/16 19:00	56.208
9/21/16 20:00	56.035
9/21/16 21:00	55.819
9/21/16 22:00	55.429
9/21/16 23:00	55.256
9/22/16 0:00	55.081
9/22/16 1:00	54.82
9/22/16 2:00	54.516
9/22/16 3:00	54.212

Date Time, GMT- Temp, °F (LGR S/N: 9748946, SEN S/N: 9748946)

9/22/16 4:00	53.908
9/22/16 5:00	53.69
9/22/16 6:00	53.427
9/22/16 7:00	53.209
9/22/16 8:00	52.992
9/22/16 9:00	52.992
9/22/16 10:00	53.121
9/22/16 11:00	53.472
9/22/16 12:00	53.908
9/22/16 13:00	54.3
9/22/16 14:00	54.604
9/22/16 15:00	54.952
9/22/16 16:00	55.256
9/22/16 17:00	55.515
9/22/16 18:00	55.515
9/22/16 19:00	55.429
9/22/16 20:00	55.299
9/22/16 21:00	55.038
9/22/16 22:00	54.777
9/22/16 23:00	54.516
9/23/16 0:00	54.3
9/23/16 1:00	54.037
9/23/16 2:00	53.82
9/23/16 3:00	53.602
9/23/16 4:00	53.384
9/23/16 5:00	53.166
9/23/16 6:00	52.992
9/23/16 7:00	52.817
9/23/16 8:00	52.729
9/23/16 9:00	52.772
9/23/16 10:00	53.078
9/23/16 11:00	53.427
9/23/16 12:00	53.776
9/23/16 13:00	54.082
9/23/16 14:00	54.343
9/23/16 15:00	54.561
9/23/16 16:00	54.734
9/23/16 17:00	54.865
9/23/16 18:00	54.952
9/23/16 19:00	54.952
9/23/16 20:00	54.952
9/23/16 21:00	54.952
9/23/16 22:00	54.952
9/23/16 23:00	54.952
9/24/16 0:00	54.952
9/24/16 1:00	54.952

Date Time, GMT- Temp, °F (LGR S/N: 9748946, SEN S/N: 9748946)

9/24/16 2:00	54.952
9/24/16 3:00	54.952
9/24/16 4:00	54.952
9/24/16 5:00	54.952
9/24/16 6:00	54.952
9/24/16 7:00	54.952
9/24/16 8:00	54.995
9/24/16 9:00	55.038
9/24/16 10:00	55.168
9/24/16 11:00	55.342
9/24/16 12:00	55.558
9/24/16 13:00	55.733
9/24/16 14:00	55.992
9/24/16 15:00	56.34
9/24/16 16:00	56.685
9/24/16 17:00	57.031
9/24/16 18:00	57.16
9/24/16 19:00	57.031
9/24/16 20:00	56.901
9/24/16 21:00	56.728
9/24/16 22:00	56.512
9/24/16 23:00	56.251
9/25/16 0:00	56.035
9/25/16 1:00	55.819
9/25/16 2:00	55.602
9/25/16 3:00	55.386
9/25/16 4:00	55.125
9/25/16 5:00	54.909
9/25/16 6:00	54.691
9/25/16 7:00	54.473
9/25/16 8:00	54.255
9/25/16 9:00	54.169
9/25/16 10:00	54.255
9/25/16 11:00	54.516
9/25/16 12:00	55.038
9/25/16 13:00	55.558
9/25/16 14:00	56.122
9/25/16 15:00	56.772
9/25/16 16:00	57.376
9/25/16 17:00	57.765
9/25/16 18:00	57.893
9/25/16 19:00	57.807
9/25/16 20:00	57.592
9/25/16 21:00	57.42
9/25/16 22:00	57.247
9/25/16 23:00	57.031

Date Time, GMT- Temp, °F (LGR S/N: 9748946, SEN S/N: 9748946)

9/26/16 0:00	56.901
9/26/16 1:00	56.728
9/26/16 2:00	56.512
9/26/16 3:00	56.34
9/26/16 4:00	56.122
9/26/16 5:00	55.906
9/26/16 6:00	55.647
9/26/16 7:00	55.472
9/26/16 8:00	55.299
9/26/16 9:00	55.213
9/26/16 10:00	55.256
9/26/16 11:00	55.515
9/26/16 12:00	55.992
9/26/16 13:00	56.469
9/26/16 14:00	57.031
9/26/16 15:00	57.679
9/26/16 16:00	58.239
9/26/16 17:00	58.582
9/26/16 18:00	58.582
9/26/16 19:00	58.411
9/26/16 20:00	58.195
9/26/16 21:00	57.936
9/26/16 22:00	57.722
9/26/16 23:00	57.506
9/27/16 0:00	57.29
9/27/16 1:00	57.074
9/27/16 2:00	56.858
9/27/16 3:00	56.599
9/27/16 4:00	56.34
9/27/16 5:00	56.079
9/27/16 6:00	55.819
9/27/16 7:00	55.558
9/27/16 8:00	55.386
9/27/16 9:00	55.299
9/27/16 10:00	55.342
9/27/16 11:00	55.647
9/27/16 12:00	56.079
9/27/16 13:00	56.642
9/27/16 14:00	57.204
9/27/16 15:00	57.85
9/27/16 16:00	58.411
9/27/16 17:00	58.755
9/27/16 18:00	58.798
9/27/16 19:00	58.626
9/27/16 20:00	58.411
9/27/16 21:00	58.195

Date Time, GMT- Temp, °F (LGR S/N: 9748946, SEN S/N: 9748946)

9/27/16 22:00	57.979
9/27/16 23:00	57.807
9/28/16 0:00	57.636
9/28/16 1:00	57.463
9/28/16 2:00	57.29
9/28/16 3:00	57.117
9/28/16 4:00	56.901
9/28/16 5:00	56.685
9/28/16 6:00	56.469
9/28/16 7:00	56.295
9/28/16 8:00	56.079
9/28/16 9:00	56.035
9/28/16 10:00	56.079
9/28/16 11:00	56.295
9/28/16 12:00	56.685
9/28/16 13:00	57.16
9/28/16 14:00	57.636
9/28/16 15:00	58.195
9/28/16 16:00	58.669
9/28/16 17:00	58.971
9/28/16 18:00	58.928
9/28/16 19:00	58.755
9/28/16 20:00	58.498
9/28/16 21:00	58.195
9/28/16 22:00	57.936
9/28/16 23:00	57.679
9/29/16 0:00	57.376
9/29/16 1:00	57.117
9/29/16 2:00	56.772
9/29/16 3:00	56.469
9/29/16 4:00	56.165
9/29/16 5:00	55.906
9/29/16 6:00	55.647
9/29/16 7:00	55.386
9/29/16 8:00	55.168
9/29/16 9:00	55.081
9/29/16 10:00	55.038
9/29/16 11:00	55.256
9/29/16 12:00	55.647
9/29/16 13:00	56.122
9/29/16 14:00	56.556
9/29/16 15:00	56.944
9/29/16 16:00	57.247
9/29/16 17:00	57.376
9/29/16 18:00	57.376
9/29/16 19:00	57.117

Date Time, GMT- Temp, °F (LGR S/N: 9748946, SEN S/N: 9748946)

9/29/16 20:00	56.772
9/29/16 21:00	56.469
9/29/16 22:00	56.295
9/29/16 23:00	56.208
9/30/16 0:00	56.079
9/30/16 1:00	55.863
9/30/16 2:00	55.602
9/30/16 3:00	55.386
9/30/16 4:00	55.125
9/30/16 5:00	54.909
9/30/16 6:00	54.691
9/30/16 7:00	54.516
9/30/16 8:00	54.343
9/30/16 9:00	54.343
9/30/16 10:00	54.473
9/30/16 11:00	54.734
9/30/16 12:00	54.952
9/30/16 13:00	55.125
9/30/16 14:00	55.168
9/30/16 15:00	55.342
9/30/16 16:00	55.558
9/30/16 17:00	55.647
9/30/16 18:00	55.69
9/30/16 19:00	55.647
9/30/16 20:00	55.429
9/30/16 21:00	55.125
9/30/16 22:00	54.865
9/30/16 23:00	54.561
10/1/16 0:00	54.43
10/1/16 1:00	54.3
10/1/16 2:00	54.255
10/1/16 3:00	54.255
10/1/16 4:00	54.343
10/1/16 5:00	54.3
10/1/16 6:00	54.212
10/1/16 7:00	54.126
10/1/16 8:00	54.037
10/1/16 9:00	54.037
10/1/16 10:00	54.082
10/1/16 11:00	54.212
10/1/16 12:00	54.473
10/1/16 13:00	54.777
10/1/16 14:00	55.038
10/1/16 15:00	55.256
10/1/16 16:00	55.429
10/1/16 17:00	55.472

Date Time, GMT- Temp, °F (LGR S/N: 9748946, SEN S/N: 9748946)

10/1/16 18:00	55.472
10/1/16 19:00	55.342
10/1/16 20:00	55.081
10/1/16 21:00	54.865
10/1/16 22:00	54.561
10/1/16 23:00	54.3
10/2/16 0:00	54.037
10/2/16 1:00	53.82
10/2/16 2:00	53.733
10/2/16 3:00	53.733
10/2/16 4:00	53.776
10/2/16 5:00	53.602
10/2/16 6:00	53.472
10/2/16 7:00	53.384
10/2/16 8:00	53.298
10/2/16 9:00	53.209
10/2/16 10:00	53.121
10/2/16 11:00	53.078
10/2/16 12:00	53.078
10/2/16 13:00	53.166
10/2/16 14:00	53.298
10/2/16 15:00	53.427
10/2/16 16:00	53.559
10/2/16 17:00	53.645
10/2/16 18:00	53.559
10/2/16 19:00	53.472
10/2/16 20:00	53.341
10/2/16 21:00	53.209
10/2/16 22:00	53.121
10/2/16 23:00	52.992
10/3/16 0:00	52.947
10/3/16 1:00	52.947
10/3/16 2:00	52.903
10/3/16 3:00	52.903
10/3/16 4:00	52.86
10/3/16 5:00	52.817
10/3/16 6:00	52.817
10/3/16 7:00	52.772
10/3/16 8:00	52.729
10/3/16 9:00	52.772
10/3/16 10:00	52.86
10/3/16 11:00	52.947
10/3/16 12:00	53.035
10/3/16 13:00	53.121
10/3/16 14:00	53.253
10/3/16 15:00	53.298

Date Time, GMT- Temp, °F (LGR S/N: 9748946, SEN S/N: 9748946)

10/3/16 16:00	53.472
10/3/16 17:00	53.515
10/3/16 18:00	53.515
10/3/16 19:00	53.472
10/3/16 20:00	53.472
10/3/16 21:00	53.384
10/3/16 22:00	53.384
10/3/16 23:00	53.341
10/4/16 0:00	53.298
10/4/16 1:00	53.298
10/4/16 2:00	53.298
10/4/16 3:00	53.298
10/4/16 4:00	53.253
10/4/16 5:00	53.209
10/4/16 6:00	53.209
10/4/16 7:00	53.166
10/4/16 8:00	53.209
10/4/16 9:00	53.209
10/4/16 10:00	53.298
10/4/16 11:00	53.427
10/4/16 12:00	53.645
10/4/16 13:00	53.776
10/4/16 14:00	53.994
10/4/16 15:00	54.082
10/4/16 16:00	54.212
10/4/16 17:00	54.343
10/4/16 18:00	54.3
10/4/16 19:00	54.169
10/4/16 20:00	53.951
10/4/16 21:00	53.733
10/4/16 22:00	53.472
10/4/16 23:00	53.253
10/5/16 0:00	53.209
10/5/16 1:00	53.121
10/5/16 2:00	53.078
10/5/16 3:00	53.035
10/5/16 4:00	52.992
10/5/16 5:00	52.992
10/5/16 6:00	52.947
10/5/16 7:00	52.903
10/5/16 8:00	52.86
10/5/16 9:00	52.86
10/5/16 10:00	52.903
10/5/16 11:00	53.035
10/5/16 12:00	53.209
10/5/16 13:00	53.472

Date Time, GMT- Temp, °F (LGR S/N: 9748946, SEN S/N: 9748946)

10/5/16 14:00	53.733
10/5/16 15:00	53.951
10/5/16 16:00	54.126
10/5/16 17:00	54.255
10/5/16 18:00	54.255
10/5/16 19:00	54.126
10/5/16 20:00	53.865
10/5/16 21:00	53.559
10/5/16 22:00	53.298
10/5/16 23:00	53.035
10/6/16 0:00	52.903
10/6/16 1:00	52.86
10/6/16 2:00	52.817
10/6/16 3:00	52.772
10/6/16 4:00	52.772
10/6/16 5:00	52.729
10/6/16 6:00	52.686
10/6/16 7:00	52.597
10/6/16 8:00	52.554
10/6/16 9:00	52.554
10/6/16 10:00	52.597
10/6/16 11:00	52.729
10/6/16 12:00	52.817
10/6/16 13:00	53.078
10/6/16 14:00	53.341
10/6/16 15:00	53.645
10/6/16 16:00	53.994
10/6/16 17:00	54.212
10/6/16 18:00	54.255
10/6/16 19:00	54.169
10/6/16 20:00	54.037
10/6/16 21:00	53.865
10/6/16 22:00	53.645
10/6/16 23:00	53.472
10/7/16 0:00	53.253
10/7/16 1:00	53.035
10/7/16 2:00	52.86
10/7/16 3:00	52.729
10/7/16 4:00	52.597
10/7/16 5:00	52.554
10/7/16 6:00	52.466
10/7/16 7:00	52.378
10/7/16 8:00	52.335
10/7/16 9:00	52.291
10/7/16 10:00	52.378
10/7/16 11:00	52.509

Date Time, GMT- Temp, °F (LGR S/N: 9748946, SEN S/N: 9748946)

10/7/16 12:00	52.817
10/7/16 13:00	53.209
10/7/16 14:00	53.645
10/7/16 15:00	54.126
10/7/16 16:00	54.604
10/7/16 17:00	54.952
10/7/16 18:00	54.995
10/7/16 19:00	54.952
10/7/16 20:00	54.82
10/7/16 21:00	54.734
10/7/16 22:00	54.648
10/7/16 23:00	54.561
10/8/16 0:00	54.473
10/8/16 1:00	54.343
10/8/16 2:00	54.255
10/8/16 3:00	54.126
10/8/16 4:00	54.037
10/8/16 5:00	53.994
10/8/16 6:00	53.951
10/8/16 7:00	53.908
10/8/16 8:00	53.865
10/8/16 9:00	53.908
10/8/16 10:00	53.951
10/8/16 11:00	54.082
10/8/16 12:00	54.255
10/8/16 13:00	54.604
10/8/16 14:00	54.995
10/8/16 15:00	55.429
10/8/16 16:00	55.863
10/8/16 17:00	56.122
10/8/16 18:00	56.165
10/8/16 19:00	56.079
10/8/16 20:00	55.949
10/8/16 21:00	55.819
10/8/16 22:00	55.69
10/8/16 23:00	55.558
10/9/16 0:00	55.429
10/9/16 1:00	55.299
10/9/16 2:00	55.168
10/9/16 3:00	54.995
10/9/16 4:00	54.865
10/9/16 5:00	54.734
10/9/16 6:00	54.604
10/9/16 7:00	54.473
10/9/16 8:00	54.387
10/9/16 9:00	54.387

Date Time, GMT- Temp, °F (LGR S/N: 9748946, SEN S/N: 9748946)

10/9/16 10:00	54.43
10/9/16 11:00	54.516
10/9/16 12:00	54.691
10/9/16 13:00	54.995
10/9/16 14:00	55.386
10/9/16 15:00	55.863
10/9/16 16:00	56.251
10/9/16 17:00	56.469
10/9/16 18:00	56.469
10/9/16 19:00	56.34
10/9/16 20:00	56.165
10/9/16 21:00	55.949
10/9/16 22:00	55.733
10/9/16 23:00	55.472
10/10/16 0:00	55.256
10/10/16 1:00	55.038
10/10/16 2:00	54.777
10/10/16 3:00	54.516
10/10/16 4:00	54.255
10/10/16 5:00	54.037
10/10/16 6:00	53.776
10/10/16 7:00	53.559
10/10/16 8:00	53.341
10/10/16 9:00	53.209
10/10/16 10:00	53.121
10/10/16 11:00	53.341
10/10/16 12:00	53.69
10/10/16 13:00	54.126
10/10/16 14:00	54.561
10/10/16 15:00	55.038
10/10/16 16:00	55.472
10/10/16 17:00	55.69
10/10/16 18:00	55.69
10/10/16 19:00	55.558
10/10/16 20:00	55.386
10/10/16 21:00	55.168
10/10/16 22:00	54.952
10/10/16 23:00	54.691
10/11/16 0:00	54.473
10/11/16 1:00	54.212
10/11/16 2:00	53.994
10/11/16 3:00	53.82
10/11/16 4:00	53.602
10/11/16 5:00	53.427
10/11/16 6:00	53.209
10/11/16 7:00	53.035

Date Time, GMT- Temp, °F (LGR S/N: 9748946, SEN S/N: 9748946)

10/11/16 8:00	52.86
10/11/16 9:00	52.729
10/11/16 10:00	52.772
10/11/16 11:00	52.992
10/11/16 12:00	53.341
10/11/16 13:00	53.776
10/11/16 14:00	54.212
10/11/16 15:00	54.691
10/11/16 16:00	55.081
10/11/16 17:00	55.299
10/11/16 18:00	55.299
10/11/16 19:00	55.213
10/11/16 20:00	55.038
10/11/16 21:00	54.777
10/11/16 22:00	54.473
10/11/16 23:00	54.169
10/12/16 0:00	53.865
10/12/16 1:00	53.645
10/12/16 2:00	53.384
10/12/16 3:00	53.121
10/12/16 4:00	52.817
10/12/16 5:00	52.554
10/12/16 6:00	52.335
10/12/16 7:00	52.072
10/12/16 8:00	51.852
10/12/16 9:00	51.809
10/12/16 10:00	51.895
10/12/16 11:00	52.072
10/12/16 12:00	52.423
10/12/16 13:00	52.903
10/12/16 14:00	53.384
10/12/16 15:00	53.82
10/12/16 16:00	54.169
10/12/16 17:00	54.43
10/12/16 18:00	54.516
10/12/16 19:00	54.473
10/12/16 20:00	54.3
10/12/16 21:00	54.212
10/12/16 22:00	54.126
10/12/16 23:00	54.082
10/13/16 0:00	53.994
10/13/16 1:00	53.908
10/13/16 2:00	53.82
10/13/16 3:00	53.645
10/13/16 4:00	53.515
10/13/16 5:00	53.384

Date Time, GMT- Temp, °F (LGR S/N: 9748946, SEN S/N: 9748946)

10/13/16 6:00	53.253
10/13/16 7:00	53.209
10/13/16 8:00	53.209
10/13/16 9:00	53.166
10/13/16 10:00	53.209
10/13/16 11:00	53.298
10/13/16 12:00	53.427
10/13/16 13:00	53.515
10/13/16 14:00	53.645
10/13/16 15:00	53.733
10/13/16 16:00	53.865
10/13/16 17:00	53.951
10/13/16 18:00	54.037
10/13/16 19:00	54.169
10/13/16 20:00	54.3
10/13/16 21:00	54.43
10/13/16 22:00	54.561
10/13/16 23:00	54.691
10/14/16 0:00	54.604
10/14/16 1:00	54.387
10/14/16 2:00	54.082
10/14/16 3:00	53.865
10/14/16 4:00	53.645
10/14/16 5:00	53.515
10/14/16 6:00	53.472
10/14/16 7:00	53.427
10/14/16 8:00	53.384
10/14/16 9:00	53.384
10/14/16 10:00	53.427
10/14/16 11:00	53.559
10/14/16 12:00	53.82
10/14/16 13:00	54.082
10/14/16 14:00	54.126
10/14/16 15:00	54.255
10/14/16 16:00	54.255
10/14/16 17:00	54.126
10/14/16 18:00	54.037
10/14/16 19:00	53.908
10/14/16 20:00	53.82
10/14/16 21:00	53.776
10/14/16 22:00	53.733
10/14/16 23:00	53.69
10/15/16 0:00	53.645
10/15/16 1:00	53.602
10/15/16 2:00	53.602
10/15/16 3:00	53.559

Date Time, GMT- Temp, °F (LGR S/N: 9748946, SEN S/N: 9748946)

10/15/16 4:00	53.559
10/15/16 5:00	53.515
10/15/16 6:00	53.472
10/15/16 7:00	53.427
10/15/16 8:00	53.427
10/15/16 9:00	53.384
10/15/16 10:00	53.384
10/15/16 11:00	53.384
10/15/16 12:00	53.384
10/15/16 13:00	53.253
10/15/16 14:00	53.035
10/15/16 15:00	52.903
10/15/16 16:00	52.992
10/15/16 17:00	53.078
10/15/16 18:00	53.078
10/15/16 19:00	52.992
10/15/16 20:00	52.86
10/15/16 21:00	52.686
10/15/16 22:00	52.641
10/15/16 23:00	52.597
10/16/16 0:00	52.597
10/16/16 1:00	52.554
10/16/16 2:00	52.509
10/16/16 3:00	52.466
10/16/16 4:00	52.423
10/16/16 5:00	52.378
10/16/16 6:00	52.335
10/16/16 7:00	52.246
10/16/16 8:00	52.16
10/16/16 9:00	52.203
10/16/16 10:00	52.291
10/16/16 11:00	52.291
10/16/16 12:00	52.335
10/16/16 13:00	52.423
10/16/16 14:00	52.335
10/16/16 15:00	52.203
10/16/16 16:00	52.029
10/16/16 17:00	51.984
10/16/16 18:00	51.895
10/16/16 19:00	51.852
10/16/16 20:00	51.721
10/16/16 21:00	51.678
10/16/16 22:00	51.633
10/16/16 23:00	51.501
10/17/16 0:00	51.413
10/17/16 1:00	51.325

Date Time, GMT- Temp, °F (LGR S/N: 9748946, SEN S/N: 9748946)

10/17/16 2:00	51.282
10/17/16 3:00	51.193
10/17/16 4:00	51.105
10/17/16 5:00	50.974
10/17/16 6:00	50.797
10/17/16 7:00	50.621
10/17/16 8:00	50.533
10/17/16 9:00	50.488
10/17/16 10:00	50.445
10/17/16 11:00	50.576
10/17/16 12:00	50.752
10/17/16 13:00	50.974
10/17/16 14:00	51.148
10/17/16 15:00	51.282
10/17/16 16:00	51.37
10/17/16 17:00	51.458
10/17/16 18:00	51.501
10/17/16 19:00	51.544
10/17/16 20:00	51.589
10/17/16 21:00	51.589
10/17/16 22:00	51.589
10/17/16 23:00	51.544
10/18/16 0:00	51.501
10/18/16 1:00	51.458
10/18/16 2:00	51.413
10/18/16 3:00	51.37
10/18/16 4:00	51.237
10/18/16 5:00	50.974
10/18/16 6:00	50.841
10/18/16 7:00	50.797
10/18/16 8:00	50.752
10/18/16 9:00	50.752
10/18/16 10:00	50.841
10/18/16 11:00	51.017
10/18/16 12:00	51.282
10/18/16 13:00	51.501
10/18/16 14:00	51.721
10/18/16 15:00	51.94
10/18/16 16:00	52.115
10/18/16 17:00	52.072
10/18/16 18:00	51.895
10/18/16 19:00	51.633
10/18/16 20:00	51.282
10/18/16 21:00	50.886
10/18/16 22:00	50.533
10/18/16 23:00	50.18

Date Time, GMT- Temp, °F (LGR S/N: 9748946, SEN S/N: 9748946)

10/19/16 0:00	49.959
10/19/16 1:00	49.825
10/19/16 2:00	49.692
10/19/16 3:00	49.604
10/19/16 4:00	49.561
10/19/16 5:00	49.516
10/19/16 6:00	49.383
10/19/16 7:00	49.204
10/19/16 8:00	49.116
10/19/16 9:00	48.983
10/19/16 10:00	49.073
10/19/16 11:00	49.204
10/19/16 12:00	49.383
10/19/16 13:00	49.782
10/19/16 14:00	50.268
10/19/16 15:00	50.709
10/19/16 16:00	51.062
10/19/16 17:00	51.282
10/19/16 18:00	51.37
10/19/16 19:00	51.325
10/19/16 20:00	51.193
10/19/16 21:00	51.017
10/19/16 22:00	50.841
10/19/16 23:00	50.621
10/20/16 0:00	50.4
10/20/16 1:00	50.268
10/20/16 2:00	50.18
10/20/16 3:00	50.047
10/20/16 4:00	49.959
10/20/16 5:00	49.87
10/20/16 6:00	49.825
10/20/16 7:00	49.782
10/20/16 8:00	49.737
10/20/16 9:00	49.782
10/20/16 10:00	49.914
10/20/16 11:00	50.135
10/20/16 12:00	50.356
10/20/16 13:00	50.709
10/20/16 14:00	51.193
10/20/16 15:00	51.678
10/20/16 16:00	52.115
10/20/16 17:00	52.378
10/20/16 18:00	52.423
10/20/16 19:00	52.423
10/20/16 20:00	52.335
10/20/16 21:00	52.246

Date Time, GMT- Temp, °F (LGR S/N: 9748946, SEN S/N: 9748946)

10/20/16 22:00	52.203
10/20/16 23:00	52.16
10/21/16 0:00	52.072
10/21/16 1:00	52.072
10/21/16 2:00	52.072
10/21/16 3:00	52.115
10/21/16 4:00	52.16
10/21/16 5:00	52.16
10/21/16 6:00	52.115
10/21/16 7:00	52.115
10/21/16 8:00	52.115
10/21/16 9:00	52.16
10/21/16 10:00	52.203
10/21/16 11:00	52.378
10/21/16 12:00	52.597
10/21/16 13:00	52.817
10/21/16 14:00	53.035
10/21/16 15:00	53.209
10/21/16 16:00	53.384
10/21/16 17:00	53.427
10/21/16 18:00	53.427
10/21/16 19:00	53.384
10/21/16 20:00	53.298
10/21/16 21:00	53.121
10/21/16 22:00	52.817
10/21/16 23:00	52.466
10/22/16 0:00	52.16
10/22/16 1:00	51.721
10/22/16 2:00	51.325
10/22/16 3:00	50.974
10/22/16 4:00	50.621
10/22/16 5:00	50.356
10/22/16 6:00	50.223
10/22/16 7:00	50.18
10/22/16 8:00	50.135
10/22/16 9:00	50.092
10/22/16 10:00	50.092
10/22/16 11:00	50.223
10/22/16 12:00	50.488
10/22/16 13:00	50.886
10/22/16 14:00	51.282
10/22/16 15:00	51.633
10/22/16 16:00	51.984
10/22/16 17:00	52.16
10/22/16 18:00	52.203
10/22/16 19:00	52.072

Date Time, GMT- Temp, °F (LGR S/N: 9748946, SEN S/N: 9748946)

10/22/16 20:00	51.895
10/22/16 21:00	51.633
10/22/16 22:00	51.37
10/22/16 23:00	51.062
10/23/16 0:00	50.797
10/23/16 1:00	50.621
10/23/16 2:00	50.445
10/23/16 3:00	50.311
10/23/16 4:00	50.223
10/23/16 5:00	50.092
10/23/16 6:00	50.047
10/23/16 7:00	49.959
10/23/16 8:00	49.87
10/23/16 9:00	49.782
10/23/16 10:00	49.782
10/23/16 11:00	49.825
10/23/16 12:00	49.959
10/23/16 13:00	50.311
10/23/16 14:00	50.752
10/23/16 15:00	51.105
10/23/16 16:00	51.325
10/23/16 17:00	51.458
10/23/16 18:00	51.501
10/23/16 19:00	51.458
10/23/16 20:00	51.413
10/23/16 21:00	51.37
10/23/16 22:00	51.282
10/23/16 23:00	51.237
10/24/16 0:00	51.193
10/24/16 1:00	51.105
10/24/16 2:00	51.062
10/24/16 3:00	50.974
10/24/16 4:00	50.886
10/24/16 5:00	50.797
10/24/16 6:00	50.709
10/24/16 7:00	50.664
10/24/16 8:00	50.752
10/24/16 9:00	50.974
10/24/16 10:00	51.325
10/24/16 11:00	51.589
10/24/16 12:00	51.721
10/24/16 13:00	51.809
10/24/16 14:00	51.852
10/24/16 15:00	51.94
10/24/16 16:00	52.029
10/24/16 17:00	51.984

Date Time, GMT- Temp, °F (LGR S/N: 9748946, SEN S/N: 9748946)

10/24/16 18:00	51.895
10/24/16 19:00	51.633
10/24/16 20:00	51.413
10/24/16 21:00	51.282
10/24/16 22:00	51.148
10/24/16 23:00	51.017
10/25/16 0:00	50.929
10/25/16 1:00	50.886
10/25/16 2:00	50.886
10/25/16 3:00	50.929
10/25/16 4:00	50.929
10/25/16 5:00	50.886
10/25/16 6:00	50.886
10/25/16 7:00	50.752
10/25/16 8:00	50.664
10/25/16 9:00	50.621
10/25/16 10:00	50.621
10/25/16 11:00	50.709
10/25/16 12:00	50.929
10/25/16 13:00	51.237
10/25/16 14:00	51.458
10/25/16 15:00	51.544
10/25/16 16:00	51.633
10/25/16 17:00	51.678
10/25/16 18:00	51.678
10/25/16 19:00	51.721
10/25/16 20:00	51.721
10/25/16 21:00	51.721
10/25/16 22:00	51.721
10/25/16 23:00	51.721
10/26/16 0:00	51.721
10/26/16 1:00	51.633
10/26/16 2:00	51.633
10/26/16 3:00	51.633
10/26/16 4:00	51.678
10/26/16 5:00	51.721
10/26/16 6:00	51.764
10/26/16 7:00	51.809
10/26/16 8:00	51.852
10/26/16 9:00	51.94
10/26/16 10:00	52.072
10/26/16 11:00	52.203
10/26/16 12:00	52.423
10/26/16 13:00	52.729
10/26/16 14:00	53.035
10/26/16 15:00	53.341

Date Time, GMT- Temp, °F (LGR S/N: 9748946, SEN S/N: 9748946)

10/26/16 16:00	53.559
10/26/16 17:00	53.733
10/26/16 18:00	53.69
10/26/16 19:00	53.602
10/26/16 20:00	53.472
10/26/16 21:00	53.384
10/26/16 22:00	53.341
10/26/16 23:00	53.341
10/27/16 0:00	53.298
10/27/16 1:00	53.298
10/27/16 2:00	53.298
10/27/16 3:00	53.298
10/27/16 4:00	53.298
10/27/16 5:00	53.298
10/27/16 6:00	53.298
10/27/16 7:00	53.253
10/27/16 8:00	53.166
10/27/16 9:00	52.86
10/27/16 10:00	52.291
10/27/16 11:00	51.94
10/27/16 12:00	51.678
10/27/16 13:00	51.544
10/27/16 14:00	51.589
10/27/16 15:00	51.721
10/27/16 16:00	51.895
10/27/16 17:00	52.072
10/27/16 18:00	52.072
10/27/16 19:00	51.984
10/27/16 20:00	51.852
10/27/16 21:00	51.764
10/27/16 22:00	51.721
10/27/16 23:00	51.721
10/28/16 0:00	51.721
10/28/16 1:00	51.678
10/28/16 2:00	51.633
10/28/16 3:00	51.589
10/28/16 4:00	51.37
10/28/16 5:00	51.148
10/28/16 6:00	50.841
10/28/16 7:00	50.576
10/28/16 8:00	50.356
10/28/16 9:00	50.18
10/28/16 10:00	50.223
10/28/16 11:00	50.445
10/28/16 12:00	50.709
10/28/16 13:00	51.017

Date Time, GMT- Temp, °F (LGR S/N: 9748946, SEN S/N: 9748946)

10/28/16 14:00	51.193
10/28/16 15:00	51.37
10/28/16 16:00	51.589
10/28/16 17:00	51.721
10/28/16 18:00	51.764
10/28/16 19:00	51.764
10/28/16 20:00	51.721
10/28/16 21:00	51.721
10/28/16 22:00	51.721
10/28/16 23:00	51.721
10/29/16 0:00	51.633
10/29/16 1:00	51.544
10/29/16 2:00	51.458
10/29/16 3:00	51.37
10/29/16 4:00	51.37
10/29/16 5:00	51.325
10/29/16 6:00	51.282
10/29/16 7:00	51.237
10/29/16 8:00	51.193
10/29/16 9:00	51.193
10/29/16 10:00	51.282
10/29/16 11:00	51.413
10/29/16 12:00	51.501
10/29/16 13:00	51.544
10/29/16 14:00	51.633
10/29/16 15:00	51.678
10/29/16 16:00	51.721
10/29/16 17:00	51.678
10/29/16 18:00	51.633
10/29/16 19:00	51.589
10/29/16 20:00	51.544
10/29/16 21:00	51.501
10/29/16 22:00	51.458
10/29/16 23:00	51.458
10/30/16 0:00	51.413
10/30/16 1:00	51.413
10/30/16 2:00	51.37
10/30/16 3:00	51.325
10/30/16 4:00	51.325
10/30/16 5:00	51.282
10/30/16 6:00	51.237
10/30/16 7:00	51.193
10/30/16 8:00	51.148
10/30/16 9:00	51.105
10/30/16 10:00	51.105
10/30/16 11:00	51.148

Date Time, GMT- Temp, °F (LGR S/N: 9748946, SEN S/N: 9748946)

10/30/16 12:00	51.237
10/30/16 13:00	51.413
10/30/16 14:00	51.413
10/30/16 15:00	51.237
10/30/16 16:00	51.237
10/30/16 17:00	51.193
10/30/16 18:00	51.193
10/30/16 19:00	51.148
10/30/16 20:00	51.148
10/30/16 21:00	51.193
10/30/16 22:00	51.148
10/30/16 23:00	51.105
10/31/16 0:00	51.017
10/31/16 1:00	51.062
10/31/16 2:00	51.017
10/31/16 3:00	50.886
10/31/16 4:00	50.797
10/31/16 5:00	50.709
10/31/16 6:00	50.664
10/31/16 7:00	50.576
10/31/16 8:00	50.533
10/31/16 9:00	50.533
10/31/16 10:00	50.576
10/31/16 11:00	50.752
10/31/16 12:00	50.974
10/31/16 13:00	51.105
10/31/16 14:00	51.148
10/31/16 15:00	51.105
10/31/16 16:00	51.193
10/31/16 17:00	51.282
10/31/16 18:00	51.193
10/31/16 19:00	51.105
10/31/16 20:00	51.017
10/31/16 21:00	50.841
10/31/16 22:00	50.709
10/31/16 23:00	50.664
11/1/16 0:00	50.576
11/1/16 1:00	50.488
11/1/16 2:00	50.445
11/1/16 3:00	50.4
11/1/16 4:00	50.356
11/1/16 5:00	50.311
11/1/16 6:00	50.223
11/1/16 7:00	50.18
11/1/16 8:00	50.135
11/1/16 9:00	50.092

Date Time, GMT- Temp, °F (LGR S/N: 9748946, SEN S/N: 9748946)

11/1/16 10:00	50.18
11/1/16 11:00	50.311
11/1/16 12:00	50.488
11/1/16 13:00	50.664
11/1/16 14:00	50.929
11/1/16 15:00	51.237
11/1/16 16:00	51.458
11/1/16 17:00	51.501
11/1/16 18:00	51.501
11/1/16 19:00	51.325
11/1/16 20:00	51.062
11/1/16 21:00	50.841
11/1/16 22:00	50.709
11/1/16 23:00	50.576
11/2/16 0:00	50.4
11/2/16 1:00	50.18
11/2/16 2:00	50.092
11/2/16 3:00	50.002
11/2/16 4:00	49.87
11/2/16 5:00	49.825
11/2/16 6:00	49.782
11/2/16 7:00	49.692
11/2/16 8:00	49.604
11/2/16 9:00	49.604
11/2/16 10:00	49.649
11/2/16 11:00	49.782
11/2/16 12:00	50.135
11/2/16 13:00	50.356
11/2/16 14:00	50.533
11/2/16 15:00	50.752
11/2/16 16:00	51.017
11/2/16 17:00	51.105
11/2/16 18:00	51.062
11/2/16 19:00	50.974
11/2/16 20:00	50.752
11/2/16 21:00	50.576
11/2/16 22:00	50.488
11/2/16 23:00	50.488
11/3/16 0:00	50.4
11/3/16 1:00	50.356
11/3/16 2:00	50.356
11/3/16 3:00	50.4
11/3/16 4:00	50.4
11/3/16 5:00	50.4
11/3/16 6:00	50.311
11/3/16 7:00	50.311

Date Time, GMT- Temp, °F (LGR S/N: 9748946, SEN S/N: 9748946)

11/3/16 8:00	50.135
11/3/16 9:00	50.135
11/3/16 10:00	50.268
11/3/16 11:00	50.445
11/3/16 12:00	50.664
11/3/16 13:00	50.929
11/3/16 14:00	51.282
11/3/16 15:00	51.633
11/3/16 16:00	51.895
11/3/16 17:00	51.984
11/3/16 18:00	51.895
11/3/16 19:00	51.764
11/3/16 20:00	51.589
11/3/16 21:00	51.413
11/3/16 22:00	51.237
11/3/16 23:00	51.105
11/4/16 0:00	50.929
11/4/16 1:00	50.797
11/4/16 2:00	50.664
11/4/16 3:00	50.664
11/4/16 4:00	50.621
11/4/16 5:00	50.533
11/4/16 6:00	50.488
11/4/16 7:00	50.445
11/4/16 8:00	50.445
11/4/16 9:00	50.445
11/4/16 10:00	50.445
11/4/16 11:00	50.533
11/4/16 12:00	50.621
11/4/16 13:00	50.797
11/4/16 14:00	50.929
11/4/16 15:00	51.148
11/4/16 16:00	51.413
11/4/16 17:00	51.589
11/4/16 18:00	51.544
11/4/16 19:00	51.458
11/4/16 20:00	51.282
11/4/16 21:00	51.105
11/4/16 22:00	50.974
11/4/16 23:00	50.886
11/5/16 0:00	50.841
11/5/16 1:00	50.664
11/5/16 2:00	50.576
11/5/16 3:00	50.488
11/5/16 4:00	50.488
11/5/16 5:00	50.445

Date Time, GMT- Temp, °F (LGR S/N: 9748946, SEN S/N: 9748946)

11/5/16 6:00	50.445
11/5/16 7:00	50.4
11/5/16 8:00	50.311
11/5/16 9:00	50.356
11/5/16 10:00	50.4
11/5/16 11:00	50.488
11/5/16 12:00	50.621
11/5/16 13:00	50.797
11/5/16 14:00	51.148
11/5/16 15:00	51.589
11/5/16 16:00	51.852
11/5/16 17:00	51.94
11/5/16 18:00	51.984
11/5/16 19:00	52.072
11/5/16 20:00	52.072
11/5/16 21:00	52.072
11/5/16 22:00	52.072
11/5/16 23:00	52.072
11/6/16 0:00	52.072
11/6/16 1:00	51.984
11/6/16 2:00	51.895
11/6/16 3:00	51.852
11/6/16 4:00	51.764
11/6/16 5:00	51.678
11/6/16 6:00	51.589
11/6/16 7:00	51.501
11/6/16 8:00	51.458
11/6/16 9:00	51.282
11/6/16 10:00	51.325
11/6/16 11:00	51.458
11/6/16 12:00	51.589
11/6/16 13:00	51.852
11/6/16 14:00	52.203
11/6/16 15:00	52.466
11/6/16 16:00	52.597
11/6/16 17:00	52.597
11/6/16 18:00	52.423
11/6/16 19:00	52.291
11/6/16 20:00	52.203
11/6/16 21:00	52.115
11/6/16 22:00	52.029
11/6/16 23:00	51.94
11/7/16 0:00	51.809
11/7/16 1:00	51.678
11/7/16 2:00	51.544
11/7/16 3:00	51.413

Date Time, GMT- Temp, °F (LGR S/N: 9748946, SEN S/N: 9748946)

11/7/16 4:00	51.237
11/7/16 5:00	51.193
11/7/16 6:00	51.105
11/7/16 7:00	51.105
11/7/16 8:00	51.017
11/7/16 9:00	51.017
11/7/16 10:00	51.062
11/7/16 11:00	51.237
11/7/16 12:00	51.413
11/7/16 13:00	51.589
11/7/16 14:00	51.984
11/7/16 15:00	52.378
11/7/16 16:00	52.641
11/7/16 17:00	52.729
11/7/16 18:00	52.641
11/7/16 19:00	52.554
11/7/16 20:00	52.423
11/7/16 21:00	52.335
11/7/16 22:00	52.203
11/7/16 23:00	52.115
11/8/16 0:00	51.984
11/8/16 1:00	51.895
11/8/16 2:00	51.809
11/8/16 3:00	51.721
11/8/16 4:00	51.633
11/8/16 5:00	51.589
11/8/16 6:00	51.544
11/8/16 7:00	51.501
11/8/16 8:00	51.458
11/8/16 9:00	51.458
11/8/16 10:00	51.458
11/8/16 11:00	51.544
11/8/16 12:00	51.678
11/8/16 13:00	51.852
11/8/16 14:00	52.029
11/8/16 15:00	52.203
11/8/16 16:00	52.335
11/8/16 17:00	52.378
11/8/16 18:00	52.291
11/8/16 19:00	52.203
11/8/16 20:00	52.029
11/8/16 21:00	51.895
11/8/16 22:00	51.809
11/8/16 23:00	51.809
11/9/16 0:00	51.809
11/9/16 1:00	51.809

Date Time, GMT- Temp, °F (LGR S/N: 9748946, SEN S/N: 9748946)

11/9/16 2:00	51.852
11/9/16 3:00	51.895
11/9/16 4:00	51.895
11/9/16 5:00	51.895
11/9/16 6:00	51.895
11/9/16 7:00	51.94
11/9/16 8:00	51.94
11/9/16 9:00	51.94
11/9/16 10:00	52.029
11/9/16 11:00	52.16
11/9/16 12:00	52.378
11/9/16 13:00	52.641
11/9/16 14:00	52.817
11/9/16 15:00	52.903
11/9/16 16:00	52.992
11/9/16 17:00	52.992
11/9/16 18:00	52.86
11/9/16 19:00	52.729
11/9/16 20:00	52.554
11/9/16 21:00	52.378
11/9/16 22:00	52.203
11/9/16 23:00	51.984
11/10/16 0:00	51.852
11/10/16 1:00	51.809
11/10/16 2:00	51.764
11/10/16 3:00	51.721
11/10/16 4:00	51.678
11/10/16 5:00	51.633
11/10/16 6:00	51.589
11/10/16 7:00	51.458
11/10/16 8:00	51.37
11/10/16 9:00	51.282
11/10/16 10:00	51.325
11/10/16 11:00	51.413
11/10/16 12:00	51.544
11/10/16 13:00	51.678
11/10/16 14:00	51.852
11/10/16 15:00	52.16
11/10/16 16:00	52.466
11/10/16 17:00	52.554
11/10/16 18:00	52.509
11/10/16 19:00	52.378
11/10/16 20:00	52.246
11/10/16 21:00	52.115
11/10/16 22:00	51.984
11/10/16 23:00	51.852

Date Time, GMT- Temp, °F (LGR S/N: 9748946, SEN S/N: 9748946)

11/11/16 0:00	51.852
11/11/16 1:00	51.809
11/11/16 2:00	51.809
11/11/16 3:00	51.809
11/11/16 4:00	51.809
11/11/16 5:00	51.809
11/11/16 6:00	51.764
11/11/16 7:00	51.721
11/11/16 8:00	51.721
11/11/16 9:00	51.678
11/11/16 10:00	51.721
11/11/16 11:00	51.764
11/11/16 12:00	51.94
11/11/16 13:00	52.16
11/11/16 14:00	52.378
11/11/16 15:00	52.641
11/11/16 16:00	52.772
11/11/16 17:00	52.772
11/11/16 18:00	52.729
11/11/16 19:00	52.686
11/11/16 20:00	52.641
11/11/16 21:00	52.641
11/11/16 22:00	52.641
11/11/16 23:00	52.686
11/12/16 0:00	52.729
11/12/16 1:00	52.772
11/12/16 2:00	52.772
11/12/16 3:00	52.686
11/12/16 4:00	52.554
11/12/16 5:00	52.423
11/12/16 6:00	52.291
11/12/16 7:00	52.246
11/12/16 8:00	52.246
11/12/16 9:00	52.291
11/12/16 10:00	52.291
11/12/16 11:00	52.291
11/12/16 12:00	52.335
11/12/16 13:00	52.641
11/12/16 14:00	52.817
11/12/16 15:00	52.992
11/12/16 16:00	53.078
11/12/16 17:00	53.078
11/12/16 18:00	52.903
11/12/16 19:00	52.729
11/12/16 20:00	52.466
11/12/16 21:00	52.246

Date Time, GMT- Temp, °F (LGR S/N: 9748946, SEN S/N: 9748946)

11/12/16 22:00	52.072
11/12/16 23:00	52.029
11/13/16 0:00	51.984
11/13/16 1:00	51.94
11/13/16 2:00	51.895
11/13/16 3:00	51.852
11/13/16 4:00	51.852
11/13/16 5:00	51.809
11/13/16 6:00	51.809
11/13/16 7:00	51.764
11/13/16 8:00	51.764
11/13/16 9:00	51.721
11/13/16 10:00	51.721
11/13/16 11:00	51.852
11/13/16 12:00	51.984
11/13/16 13:00	52.16
11/13/16 14:00	52.246
11/13/16 15:00	52.423
11/13/16 16:00	52.597
11/13/16 17:00	52.686
11/13/16 18:00	52.641
11/13/16 19:00	52.466
11/13/16 20:00	52.335
11/13/16 21:00	52.16
11/13/16 22:00	51.984
11/13/16 23:00	51.94
11/14/16 0:00	51.94
11/14/16 1:00	51.94
11/14/16 2:00	51.94
11/14/16 3:00	51.764
11/14/16 4:00	51.501
11/14/16 5:00	51.37
11/14/16 6:00	51.325
11/14/16 7:00	51.282
11/14/16 8:00	51.325
11/14/16 9:00	51.325
11/14/16 10:00	51.458
11/14/16 11:00	51.633
11/14/16 12:00	51.895
11/14/16 13:00	52.115
11/14/16 14:00	52.246
11/14/16 15:00	52.378
11/14/16 16:00	52.509
11/14/16 17:00	52.509
11/14/16 18:00	52.509
11/14/16 19:00	52.466

Date Time, GMT- Temp, °F (LGR S/N: 9748946, SEN S/N: 9748946)

11/14/16 20:00	52.509
11/14/16 21:00	52.466
11/14/16 22:00	52.466
11/14/16 23:00	52.423
11/15/16 0:00	52.423
11/15/16 1:00	52.466
11/15/16 2:00	52.554
11/15/16 3:00	52.554
11/15/16 4:00	52.554
11/15/16 5:00	52.509
11/15/16 6:00	52.554
11/15/16 7:00	52.554
11/15/16 8:00	52.554
11/15/16 9:00	52.554
11/15/16 10:00	52.554
11/15/16 11:00	52.509
11/15/16 12:00	52.466
11/15/16 13:00	52.335
11/15/16 14:00	52.203
11/15/16 15:00	52.203
11/15/16 16:00	52.16
11/15/16 17:00	51.852
11/15/16 18:00	51.589
11/15/16 19:00	51.282
11/15/16 20:00	50.974
11/15/16 21:00	50.664
11/15/16 22:00	50.311
11/15/16 23:00	49.959
11/16/16 0:00	49.692
11/16/16 1:00	49.471
11/16/16 2:00	49.116
11/16/16 3:00	48.805
11/16/16 4:00	48.538
11/16/16 5:00	48.45
11/16/16 6:00	48.36
11/16/16 7:00	48.272
11/16/16 8:00	48.182
11/16/16 9:00	48.094
11/16/16 10:00	48.094
11/16/16 11:00	48.227
11/16/16 12:00	48.45
11/16/16 13:00	48.672
11/16/16 14:00	48.85
11/16/16 15:00	48.895
11/16/16 16:00	48.938
11/16/16 17:00	48.895

Date Time, GMT- Temp, °F (LGR S/N: 9748946, SEN S/N: 9748946)

11/16/16 18:00	48.805
11/16/16 19:00	48.583
11/16/16 20:00	48.315
11/16/16 21:00	48.049
11/16/16 22:00	47.914
11/16/16 23:00	47.826
11/17/16 0:00	47.781
11/17/16 1:00	47.736
11/17/16 2:00	47.691
11/17/16 3:00	47.602
11/17/16 4:00	47.512
11/17/16 5:00	47.377
11/17/16 6:00	47.199
11/17/16 7:00	47.109
11/17/16 8:00	46.931
11/17/16 9:00	46.841
11/17/16 10:00	46.796
11/17/16 11:00	46.751
11/17/16 12:00	47.019
11/17/16 13:00	47.334
11/17/16 14:00	47.557
11/17/16 15:00	47.826
11/17/16 16:00	48.004
11/17/16 17:00	48.137
11/17/16 18:00	48.049
11/17/16 19:00	47.914
11/17/16 20:00	47.736
11/17/16 21:00	47.512
11/17/16 22:00	47.334
11/17/16 23:00	47.199
11/18/16 0:00	47.109
11/18/16 1:00	47.019
11/18/16 2:00	46.886
11/18/16 3:00	46.661
11/18/16 4:00	46.526
11/18/16 5:00	46.346
11/18/16 6:00	46.301
11/18/16 7:00	46.211
11/18/16 8:00	46.211
11/18/16 9:00	46.211
11/18/16 10:00	46.256
11/18/16 11:00	46.391
11/18/16 12:00	46.661
11/18/16 13:00	47.019
11/18/16 14:00	47.422
11/18/16 15:00	47.691

Date Time, GMT- Temp, °F (LGR S/N: 9748946, SEN S/N: 9748946)

11/18/16 16:00	47.914
11/18/16 17:00	47.959
11/18/16 18:00	47.959
11/18/16 19:00	47.914
11/18/16 20:00	47.914
11/18/16 21:00	47.871
11/18/16 22:00	47.826
11/18/16 23:00	47.871
11/19/16 0:00	47.914
11/19/16 1:00	47.871
11/19/16 2:00	47.826
11/19/16 3:00	47.781
11/19/16 4:00	47.647
11/19/16 5:00	47.602
11/19/16 6:00	47.557
11/19/16 7:00	47.557
11/19/16 8:00	47.602
11/19/16 9:00	47.691
11/19/16 10:00	47.781
11/19/16 11:00	47.959
11/19/16 12:00	48.227
11/19/16 13:00	48.583
11/19/16 14:00	48.895
11/19/16 15:00	49.073
11/19/16 16:00	49.116
11/19/16 17:00	49.161
11/19/16 18:00	49.204
11/19/16 19:00	49.249
11/19/16 20:00	49.249
11/19/16 21:00	49.294
11/19/16 22:00	49.294
11/19/16 23:00	49.338
11/20/16 0:00	49.338
11/20/16 1:00	49.338
11/20/16 2:00	49.338
11/20/16 3:00	49.338
11/20/16 4:00	49.338
11/20/16 5:00	49.294
11/20/16 6:00	49.294
11/20/16 7:00	49.294
11/20/16 8:00	49.338
11/20/16 9:00	49.294
11/20/16 10:00	49.338
11/20/16 11:00	49.516
11/20/16 12:00	49.737
11/20/16 13:00	50.047

Date Time, GMT- Temp, °F (LGR S/N: 9748946, SEN S/N: 9748946)

11/20/16 14:00	50.311
11/20/16 15:00	50.445
11/20/16 16:00	50.488
11/20/16 17:00	50.4
11/20/16 18:00	50.268
11/20/16 19:00	50.223
11/20/16 20:00	50.18
11/20/16 21:00	50.135
11/20/16 22:00	50.047
11/20/16 23:00	49.959
11/21/16 0:00	49.87
11/21/16 1:00	49.692
11/21/16 2:00	49.604
11/21/16 3:00	49.649
11/21/16 4:00	49.649
11/21/16 5:00	49.604
11/21/16 6:00	49.604
11/21/16 7:00	49.516
11/21/16 8:00	49.471
11/21/16 9:00	49.428
11/21/16 10:00	49.428
11/21/16 11:00	49.561
11/21/16 12:00	49.692
11/21/16 13:00	49.737
11/21/16 14:00	49.87
11/21/16 15:00	50.092
11/21/16 16:00	50.092
11/21/16 17:00	50.135
11/21/16 18:00	49.959
11/21/16 19:00	49.604
11/21/16 20:00	49.249
11/21/16 21:00	49.028
11/21/16 22:00	48.762
11/21/16 23:00	48.583
11/22/16 0:00	48.45
11/22/16 1:00	48.405
11/22/16 2:00	48.36
11/22/16 3:00	48.272
11/22/16 4:00	48.182
11/22/16 5:00	48.094
11/22/16 6:00	48.004
11/22/16 7:00	47.826
11/22/16 8:00	47.647
11/22/16 9:00	47.512
11/22/16 10:00	47.467
11/22/16 11:00	47.557