



State Water Resources Control Board



Winston H. Hickox
Secretary for
Environmental
Protection

Division of Water Rights
1001 I Street, 14th Floor • Sacramento, California 95814 • (916) 341-5300
Mailing Address: P.O. Box 2000 • Sacramento, California • 95812-2000
FAX (916) 341-5400 • Web Site Address: <http://www.swrcb.ca.gov>
Division of Water Rights: <http://www.waterrights.ca.gov>

Gray Davis
Governor

MAY 03 2002

In Reply Refer
to:331:BR:S015230

J.W. Fisher Logging
1721 Court Street
Redding, CA 96001

Dear Mr. Fisher:

STATEMENT OF WATER DIVERSION AND USE, STATEMENT NUMBER S015230

Your statement of water diversion and use has been received and assigned the above number. You should refer to this number in any future correspondence to this office regarding the statement.

A copy of the statement is enclosed for your records.

Please notify us of any change in address or change in ownership.

The law requires that supplemental statements be filed at three-year intervals. The form is automatically sent to you by the State Water Resources Control Board at the close of the period.

Thank you for your cooperation. If you have any questions or concerns, please telephone me at (916) 341-5376.

Sincerely,

ORIGINAL SIGNED BY

Bill Rigby
Water Resources Control Engineer
Application Acceptance and Noticing Unit

Enclosure

BRigby:br/itziar:5-01-02
u:\BRigby/S015230.Fisher.doc

"The energy challenge facing California is real. Every California needs to take immediate action to reduce energy consumption. For a list of simple ways you can reduce demand and cut your energy costs, see our Web-site at <http://www.swrcb.ca.gov>"

ST-TRANS-LTR (11-00)

SURNAME

BR 5/02/02

STATE WATER RESOURCES CONTROL BOARD
Division of Water Rights

STATEMENT OF WATER DIVERSION AND USE ROUTE SLIP

STATEMENT # S 015230

CLAIMANT J.W. FISHER LOGGING DATE RECEIVED 8/31/00

DATE	INITIALS	ROUTE	✓	TASKS
4/30/02	BR	1. Data Management Unit (DMU)	<input checked="" type="checkbox"/> <input checked="" type="checkbox"/> <input checked="" type="checkbox"/> <input checked="" type="checkbox"/>	Review for acceptance (WC 5103) Plot POD and S number in Blue ink on spot map Complete 40e or 40e PL Enter data in WRIMS & Tracking Database
5-1-02	1AR	2. Secretary	<input checked="" type="checkbox"/>	Type 40e or 40e PL
5/2/02	BR	3. DMU Staff	<input checked="" type="checkbox"/> <input checked="" type="checkbox"/>	Review, surname letter, and attach enclosures Sign letter and close database
5-3-02	1AR	4. Secretary	<input checked="" type="checkbox"/>	Mail letter with copy of STATEMENT and map
		5. Files	<input type="checkbox"/>	Make folder and File

ST-RT (3-98)

S015230

STATEMENT OF WATER DIVERSION & USE

CLAIMANT: JW FISHER LOGGING

FILE NUMBER: S015230

NAME INDX(S): _____

CLAIM(S) RECEIVED BY: MAIL OC _____

DATE REC'D: 8/31/00

ACCEPT: RETURN: _____

STREAM CODE: 1-019-04-00-0

QUAD MAP CODE: B006

QUAD MAP NAME: BARLE SHANTY GULCH

CALIF COORD: ZONE 1 N 784,200 E 1587250

REMARKS: _____

State of California
 State Water Resources Control Board
 DIVISION OF WATER RIGHTS
 P.O. Box 2000, Sacramento, CA 95812-2000
 Info: (916) 657-2170, FAX: (916) 657-1485, Web: http://www.waterrights.ca.gov

\$015230
 WR-41
 \$015230
 DIV. OF WATER RIGHTS
 SACRAMENTO
 AUG 31 PM 3:22
 DATE RECEIVED
 (916) 657-1485

STATEMENT OF WATER DIVERSION AND USE

(This is not a Water Right)
 This Statement should be typewritten or legibly written in ink and submitted to the address above.
 A separate statement should be filed for each point of diversion. A duplicate copy will be returned for your file.

- A. Name of person diverting water J.W. Fisher Logging; T. James Fisher; Phylis Fisher
 Address 1721 Court Street
Redding, CA 96001 Telephone: (530) 244-0909
- B. Water is used under: xxx Riparian claim; _____ Pre 1914 right; _____ Other (explain)
- C. Name of body of water at point of diversion Stanshaw Creek
 Tributary to Klamath River
- D. Place of diversion SW 1/4 of NW 1/4 Section 33 of Township 13N Range 6E H B&M,
Siskiyou County, and locate it on a print of a USGS quad sheet or make a sketch on the section grid provided on the reverse side of this form with regard to section lines and prominent local landmarks. Name of works None
- E. Do you own the land at the point of diversion? Yes _____ NO xxx (Forest Service)
- F. Capacity of diversion works * (cfs or gpm) Capacity of storage reservoir 1,000 (gallons ~~acre-feet~~) (2) tanks, 500g. ea.
*4" pipe from creek to tanks
 Type of diversion facility: Gravity xxx Pump _____
 Method of measurement: Weir _____ Flume _____ Electric Meter _____ Estimate xxx
- G. Enter the amount of water used each month.
 Amounts below are: Gallons _____ Acre-feet _____ Other Unknown

Year	Jan	Feb	Mar	Apr	May	June	July	Aug	Sept	Oct	Nov	Dec	Total Annual
All	xxx	xxx	xxx	xxx	xxx	xxx	xxx	xxx	xxx	xxx	xxx	xxx	Unknown

If monthly and annual use of water are not known, check months in which water was used. State extent of use in units,

such as acres of each crop irrigated, average number of persons served, number of stock watered, etc. Water for irrigation, of lawn and garden (1.6 acres), household use for 3 persons, lodge and 4 cabins (24 persons).

- H. Annual water use in recent years: Maximum unknown Minimum _____ (gallons or acre-feet) Year of first use (nearly as known) mid 1800s
- I. Purpose of use (what is the water being used for) Domestic uses and irrigation
- J. General description or location of place of use (use sketch of section grid on reverse side of this form if you desire) Parcels 16 and 31 as shown on the attached map.
- K. Please answer only those questions below which are applicable to your project.
1. Conservation of water
 - a. Describe any water conservation efforts you may have started: None
 - b. If credit toward beneficial use of water under claimed pre 1914 appropriative water right for water not used due to a conservation effort is claimed under section 1011 of the Water Code, please show the amounts of water conserved:
 19 _____ (af/mg)
 2. Water quality and wastewater reclamation
 - a. Are you now or have you been using reclaimed water from a wastewater treatment facility, desalination facility or water polluted by waste to a degree which unreasonably affects such water for other beneficial uses? YES _____ NO xxx
 - b. If credit toward use under a claimed pre 1914 appropriative water right through substitution of reclaimed water, desalinated water or polluted water in lieu of appropriated water is claimed under section 1010 of the Water Code, please show amounts of reduced diversions and amounts of reclaimed water used:
 19 _____ (af/mg)

3. Conjunctive use of surface water and groundwater:

a. Are you now using groundwater in lieu of surface water? YES ___ NO XXX

b. If credit toward use under a claimed pre 1974 appropriative right through substitution of groundwater in lieu of appropriated water is claimed under section 1011.5 of the Water Code, please show the amounts of groundwater used:

19 _____ (af/mg)

I declare under penalty of perjury that the information in this report is true to the best of my knowledge and belief.

DATE: August 30 ~~20-00~~ at Redding, California

S015230

SIGNATURE: _____

PRINTED NAME: T. James Fisher
(first name) (middle init.) (last name)

COMPANY NAME: _____

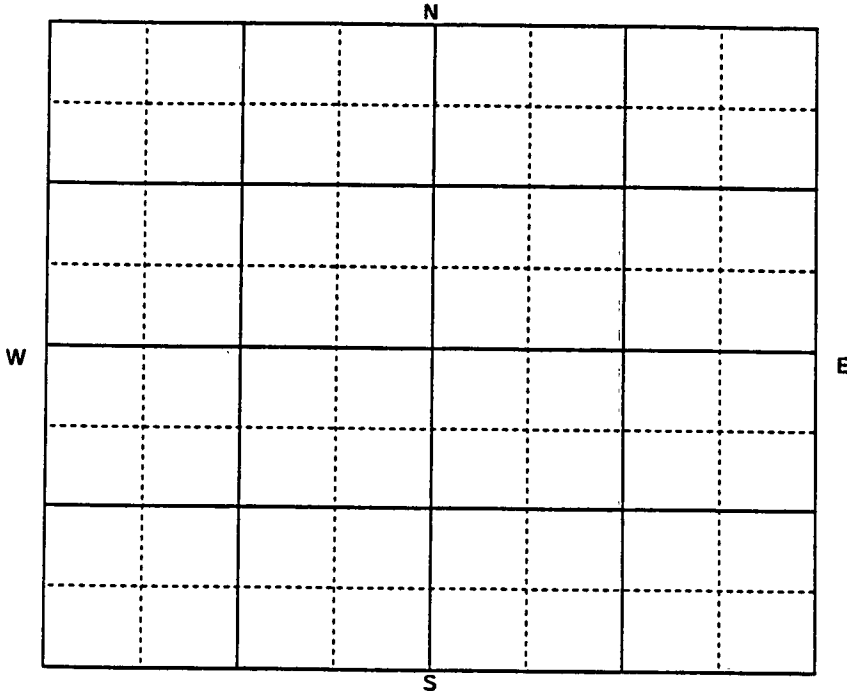

The location of the diversion point and the place of use may be sketched on the section grid provided. If it is used, please enter the section(s), township, range and the base & meridian below. Also, show any streams or other landmarks that will assist in identifying the area.

Section(s) _____ See attached
Township _____
Range _____
_____ B&M

GENERAL INFORMATION PERTAINING TO WATER RIGHTS IN CALIFORNIA

There are two principal types of surface water rights in California. They are riparian and appropriative rights.

A riparian right enables an owner of land bordering a natural lake or stream to take and use water on his riparian land. Riparian land must be in the same watershed as the water source and must never have been severed from the sources of supply by an intervening parcel without reservation of the riparian right to the severed parcel. Generally, a riparian water user must share the water supply with other riparian users. Riparian rights may be used to divert the natural flow of a stream but may not be used to store water for later use or divert water which originates in a different watershed, or return flows from use of groundwater.

An appropriative right is required for use of water on nonriparian land and for storage of water. Generally, appropriative rights may be exercised only when there is a surplus not needed by riparian water users. Since 1914 new appropriators have been required to obtain a permit and license from the State.

Statements of Water Diversion and Use must be filed by a riparian and per-1914 appropriative water users. The filing of a statement (1) provides a record of water use, (2) enables the State to notify such users if someone proposes a new appropriation upstream from their diversion, and (3) assists the State to determine if additional water is available for future appropriators.

The above discussion is provided for general information. For more specific information concerning water rights, please contact an attorney or write to this office. We have several pamphlets available. They include: (1) Statements of Water Diversion and Use, (2) Information Pertaining to Water Right in California and (3) Appropriation of Water in California.

Subject Plat Map

SC 15230

PAGE 28

T. 13 N R. 6 E H.M.

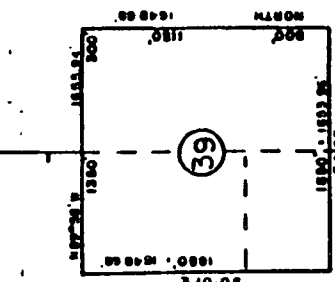

U.S.A. 34
28

T. 13 N R. 6 E H.M.

U.S.A. 33
29

4.5 AC 289
 175°03'W 508.22'
 18°08'W 508.28'
 48°33'E 401.28'
 51°47'E 187.34'

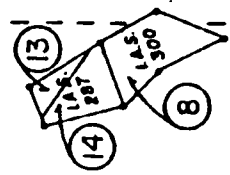

OLM RESURVEY
2/22/05 Pgs. 6,7, and 8

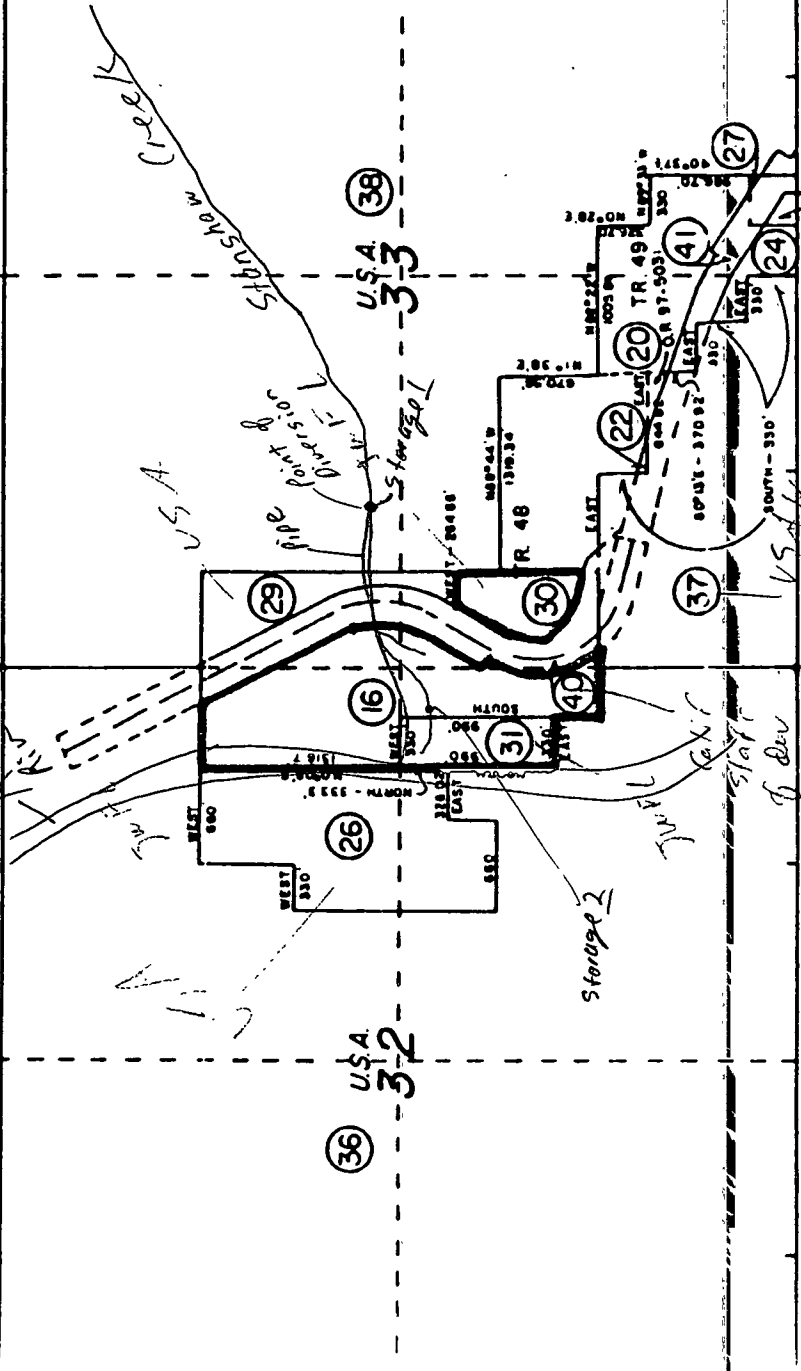

Assessor's Map
County of Siskiyou, California

BOOK 33

5015230

State of California
State Water Resources Control Board
DIVISION OF WATER RIGHTS

P.O. Box 2000, Sacramento, CA 95812-2000
Info: (916) 657-2170, FAX: (916) 657-1485, Web: http://www.waterrights.ca.gov

WR-41
DIVISION OF WATER RIGHTS
SACRAMENTO
AUG-31-PM-3-22

STATEMENT OF WATER DIVERSION AND USE

(This is not a Water Right)
This Statement should be typewritten or legibly written in ink and submitted to the address above.
A separate statement should be filed for each point of diversion. A duplicate copy will be returned for your file.

A. Name of person diverting water J.W. Fisher Logging; T. James Fisher; Phylis Fisher
Address 1721 Court Street
Redding, CA 96001 Telephone: (530) 244-0909

B. Water is used under: xxx Riparian claim; _____ Pre 1914 right; _____ Other (explain)

C. Name of body of water at point of diversion Stanshaw Creek
Tributary to Klamath River

D. Place of diversion SW 1/4 of NW 1/4 Section 33 of Township 13N Range 6E H B&M,
Siskiyou County, and locate it on a print of a USGS quad sheet or make a sketch on the section grid provided
on the reverse side of this form with regard to section lines and prominent local landmarks. Name of works None

E. Do you own the land at the point of diversion? Yes _____ NO xxx (Forest Service)

F. Capacity of diversion works * (cfs or gpm) Capacity of storage reservoir 1,000 (gallons ~~acre-feet~~) (2 tanks, 500g. ea
*4" pipe from creek to tanks
Type of diversion facility: Gravity xxx Pump _____
Method of measurement: Weir _____ Flume _____ Electric Meter _____ Estimate xxx

G. Enter the amount of water used each month.
Amounts below are: Gallons _____ Acre-feet _____ Other Unknown

Year	Jan	Feb	Mar	Apr	May	June	July	Aug	Sept	Oct	Nov	Dec	Total Annual
All	xxx	xxx	xxx	xxx	xxx	xxx	xxx	xxx	xxx	xxx	xxx	xxx	Unknown

If monthly and annual use of water are not known, check months in which water was used. State extent of use in units,

such as acres of each crop irrigated, average number of persons served, number of stock watered, etc. Water for irrigation, of lawn and garden (1.6 acres), household use for 3 persons, lodge and 4 cabins (24 persons).

H. Annual water use in recent years: Maximum unknown Minimum _____ (gallons or acre-feet) Year of first use (nearly as known) mid 1800s

I. Purpose of use (what is the water being used for) Domestic uses and irrigation

J. General description or location of place of use (use sketch of section grid on reverse side of this form if you desire) Parcels 16 and 31 as shown on the attached map.

K. Please answer only those questions below which are applicable to your project.

1. Conservation of water

a. Describe any water conservation efforts you may have started: None

b. If credit toward beneficial use of water under claimed pre 1914 appropriative water right for water not used due to a conservation effort is claimed under section 1011 of the Water Code, please show the amounts of water conserved:

19 _____ (af/mg)

2. Water quality and wastewater reclamation

a. Are you now or have you been using reclaimed water from a wastewater treatment facility, desalination facility, or water polluted by waste to a degree which unreasonably affects such water for other beneficial uses? YES _____ NO xxx

b. If credit toward use under a claimed pre 1914 appropriative water right through substitution of reclaimed water, desalinated water or polluted water in lieu of appropriated water is claimed under section 1010 of the Water Code, please show amounts of reduced diversions and amounts of reclaimed water used::

19 _____ (af/mg)

3. Conjunctive use of surface water and groundwater

a. Are you now using groundwater in lieu of surface water? YES ___ NO xxx

b. If credit toward use under a claimed pre 1914 appropriative right through substitution of groundwater in lieu of appropriated water is claimed under section 1011.5 of the Water Code, please show the amounts of groundwater used:

19 _____ (af/mg)

I declare under penalty of perjury that the information in this report is true to the best of my knowledge and belief.

DATE: August 30 2000 at Redding California

SIGNATURE: _____

PRINTED NAME: T. James Fisher
 (first name) (middle init.) (last name)

COMPANY NAME: _____

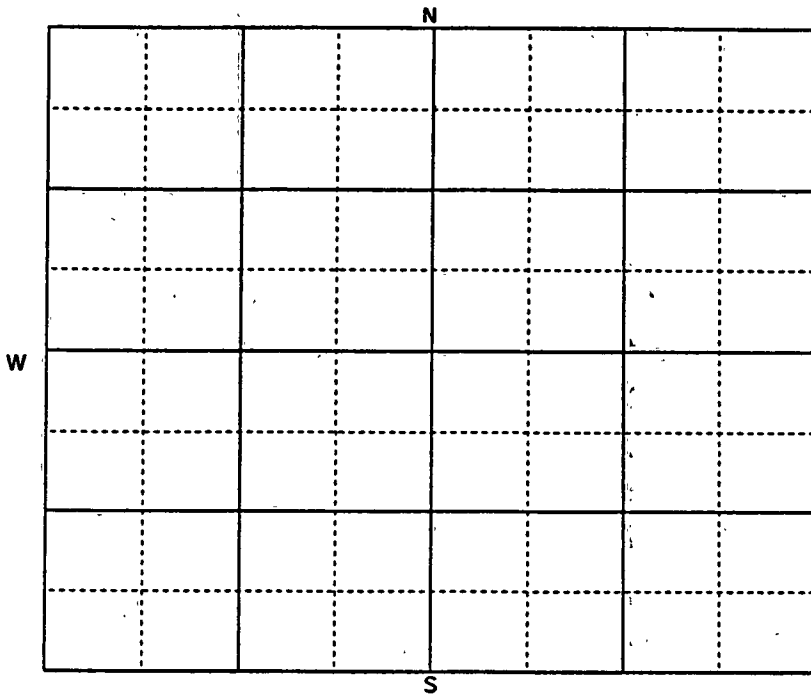

The location of the diversion point and the place of use may be sketched on the section grid provided. If it is used, please enter the section(s), township, range and the base & meridian below. Also, show any streams or other landmarks that will assist in identifying the area.

Section(s) _____ See attached
 Township _____
 Range _____
 _____ B&M

GENERAL INFORMATION PERTAINING TO WATER RIGHTS IN CALIFORNIA

There are two principal types of surface water rights in California. They are riparian and appropriative rights.

A riparian right enables an owner of land bordering a natural lake or stream to take and use water on his riparian land. Riparian land must be in the same watershed as the water source and must never have been severed from the sources of supply by an intervening parcel without reservation of the riparian right to the severed parcel. Generally, a riparian water user must share the water supply with other riparian users. Riparian rights may be used to divert the natural flow of a stream but may not be used to store water for later use or divert water which originates in a different watershed, or return flows from use of groundwater.

An appropriative right is required for use of water on nonriparian land and for storage of water. Generally, appropriative rights may be exercised only when there is a surplus not needed by riparian water users. Since 1914 new appropriators have been required to obtain a permit and license from the State.

Statements of Water Diversion and Use must be filed by a riparian and per-1914 appropriative water users. The filling of a statement (1) provides a record of water use, (2) enables the State to notify such users if someone proposes a new appropriation upstream from their diversion, and (3) assists the State to determine if additional water is available for future appropriators.

The above discussion is provided for general information. For more specific information concerning water rights, please contact an attorney or write to this office. We have several pamphlets available. They include: (1) Statements of Water Diversion and Use, (2) Information Pertaining to Water Right in California and (3) Appropriation of Water in California.

Subject Plat Map

WR-41

T.13N R.6E H.M.

PAGE 28

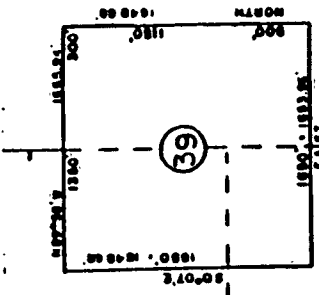

U.S.A. 34
28

U.S.A. 33
29

U.S.A. 36
3-2

U.S.A. 37
3-3

U.S.A. 40
30

U.S.A. 41
31

U.S.A. 42
32

BLM RESURVEY
2/22/85 Pgs 6,7, and 8

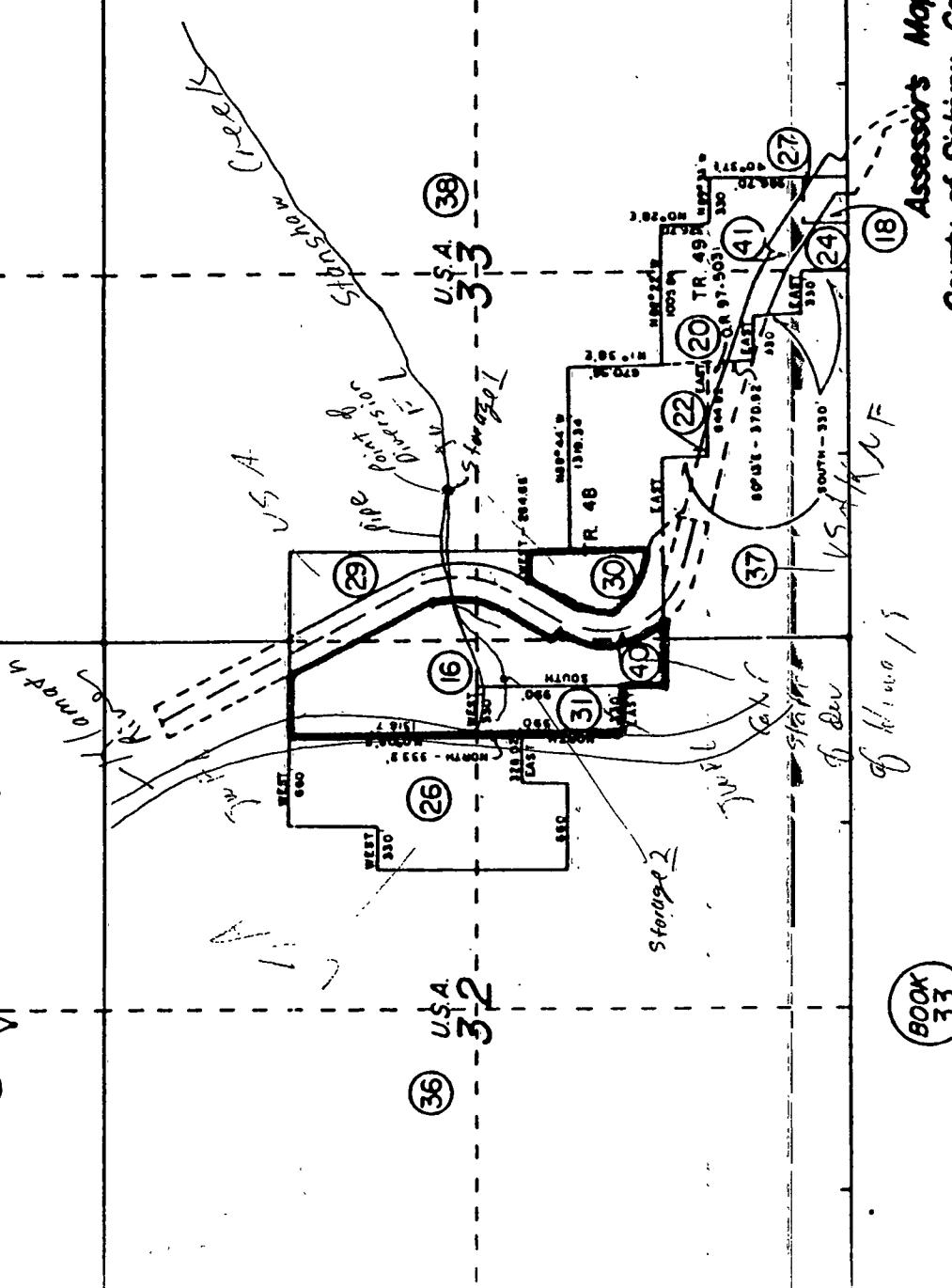
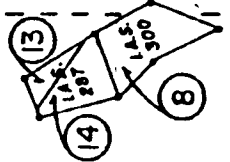

Assessor's Map
County of Stanislaus, California

BOOK 33