

STATE OF CALIFORNIA  
 DEPARTMENT OF PUBLIC WORKS  
 DIVISION OF WATER RIGHTS  
 WHITEWATER RIVER ADJUDICATION PROCEEDINGS

————— MAP OF —————  
**WHITEWATER RIVER WATERSHED**  
 ————— SHOWING —————  
**DIVERSION SYSTEMS & IRRIGATED AREAS**  
 SAN BERNARDINO AND RIVERSIDE COUNTIES, CALIFORNIA

Scale 1/4 inch = 6000 ft.

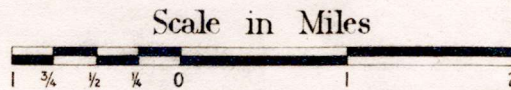

















Prepared under direction of  
**GORDON ZANDER**  
 Hydraulic Engineer.

NOTE: Prepared from data obtained by a planetable survey of all areas irrigated from surface diversions, and by a canvas of all areas irrigated from wells, both made by the Division of Water Rights during the Spring of 1923.

Approved by  
**H.A. KLUEGEL**  
 Chief of Division.

**LEGEND**

- |                                                                                     |                                                                                          |                                                                                     |                             |
|-------------------------------------------------------------------------------------|------------------------------------------------------------------------------------------|-------------------------------------------------------------------------------------|-----------------------------|
|  | Irrigated Area                                                                           |  | Streams                     |
|  | Diversion Point 36                                                                       |  | Intermittent Streams        |
|  | Proposed Diversion Point under pending Application 2922.                                 |  | Ditches, Pipe Lines         |
|  | Proposed Diversion Point under Application 2090, upon which a permit has been issued.    |  | Wash                        |
|  | Diversion Point 4 under Application 501, upon which permit has been issued.              |  | Forest Reservation Boundary |
|  | Diversion Point 27 under Application 84, upon which permit and license have been issued. |  | Indian Reservation Boundary |
|                                                                                     |                                                                                          |  | I.R. Indian Reservation     |
|                                                                                     |                                                                                          |  | Unsurveyed Section Lines    |
|                                                                                     |                                                                                          |  | Watershed Boundary          |
|                                                                                     |                                                                                          |  | Base of Mountains           |

1923

WR EXHIBIT 9



SAN BERNARDI  
RIVER SIDE

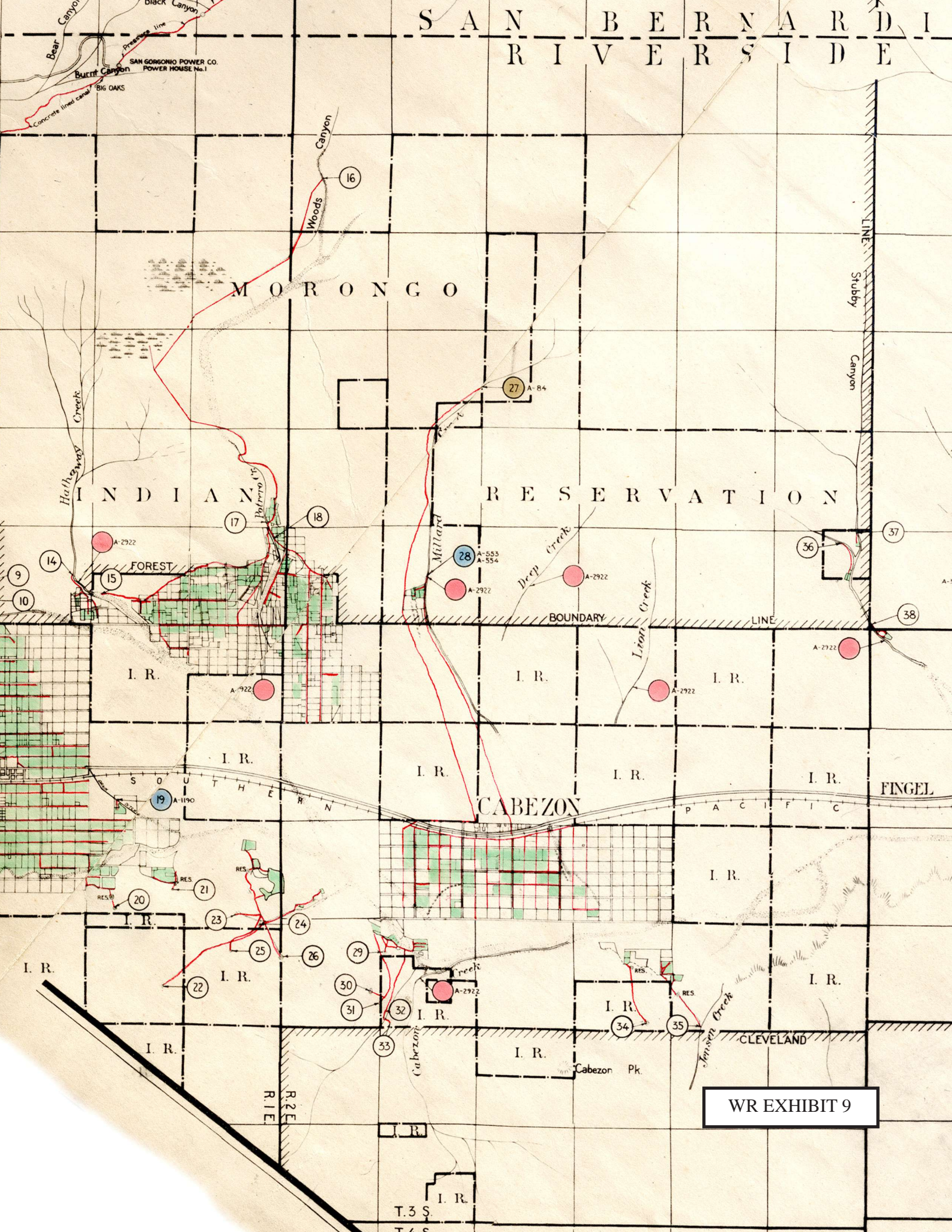

MORONGO

INDIAN

RESERVATION

FOREST

BOUNDARY LINE

I. R.

I. R.

I. R.

I. R.

I. R.

I. R.

I. R.

FINGEL

CABEZON

PACIFIC

I. R.

I. R.

I. R.

I. R.

I. R.

I. R.

I. R.

I. R.

CLEVELAND

R2E  
R1E

WR EXHIBIT 9

T. 3 S.

T. 4 S.



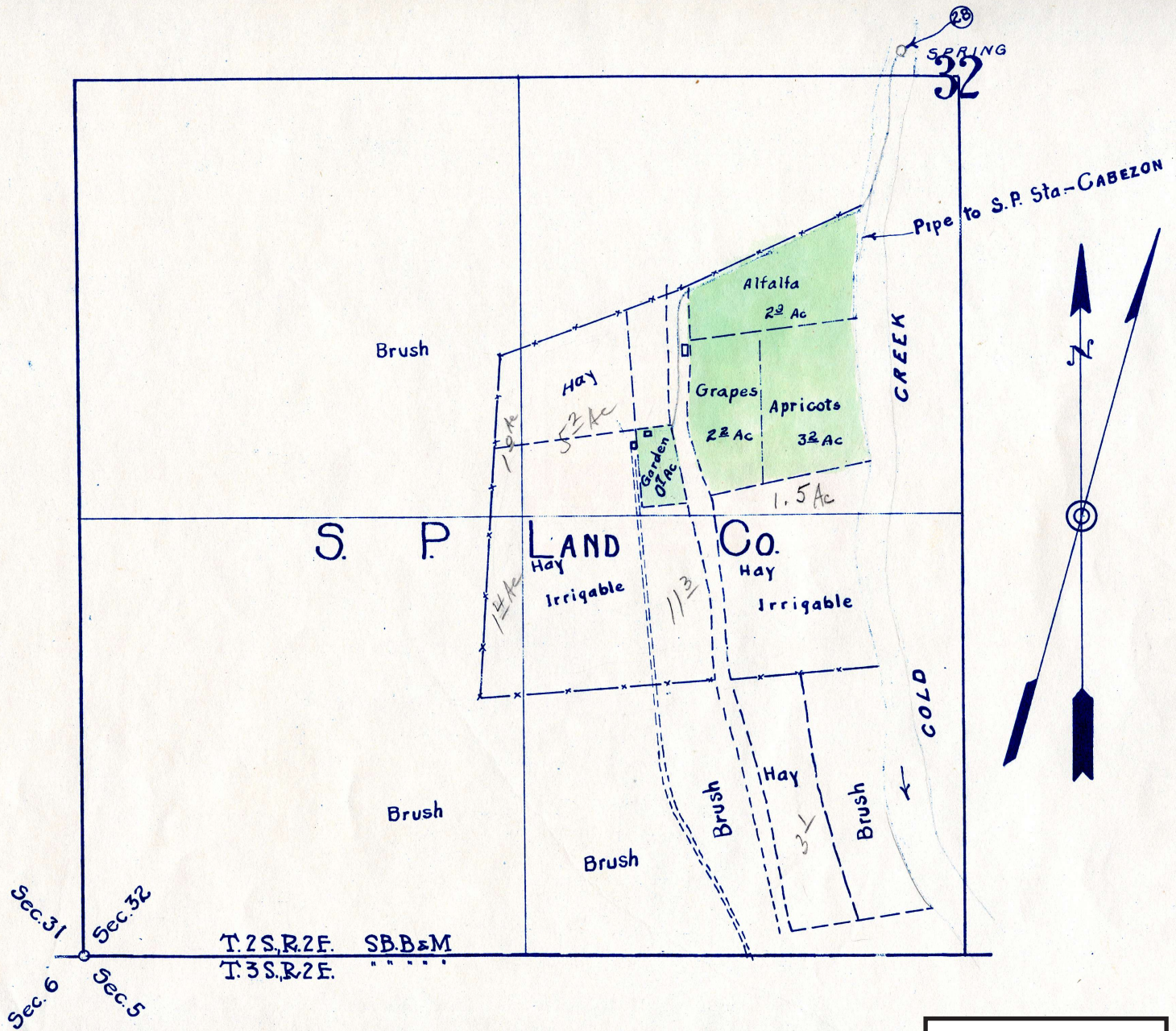

WR EXHIBIT 9  
Reduced Scale

STATE OF CALIFORNIA  
DEPARTMENT OF PUBLIC WORKS  
DIVISION OF WATER RIGHTS

# LANDS IRRIGATED FROM WHITEWATER RIVER AND TRIBUTARIES

RIVERSIDE AND SAN BERNARDINO COUNTIES, CALIFORNIA

SHOWN BY A  
**PLANE TABLE SURVEY**

SCALE 1" = 300'

1923