

APPLICATION FOR PERMIT TO APPROPRIATE THE PUBLIC WATERS OF THE STATE OF NEVADA

Date of filing in State Engineer's Office JAN 8 1968

Returned to applicant for correction

Corrected application filed

Map filed JAN 8 1968

The applicant The United States of America (See Supplement)

of County of

State of does hereby make application for permission to appropriate the public waters of the State of Nevada, as hereinafter stated. (If applicant is a corporation, give date and place of incorporation; if a copartnership or association, give names of members.)

1. The source of the proposed appropriation is Little Truckee River, located in Sierra County, California, tributary to the Truckee River.

2. The amount of water applied for is 350 (See Supplement) second-foot

(a) If stored in reservoir give number of acre-feet 225,000 (See Supplement) acre-foot

3. The water to be used for fishery maintenance, restoration, and enhancement; wildlife maintenance & enhancement and recreational purposes. (See Supplement)

4. If use is for:

- (a) Irrigation (state number of acres to be irrigated)
(b) Stockwater (state number and kinds of animals to be watered)
(c) Other use (describe fully under "No. 11, Remarks") Incidental domestic and fire suppression; also, incidental power use through existing downstream powerplants
(d) Power:

(1) Horsepower developed

(2) Point of return of water to stream



5. The water is to be diverted from its source at the following point: Stampede Dam: S. 10° 24' E., 480 feet from NW Corner Section 28, T. 19N., R. 17E., M.D.B.&M. being within the NW 1/4 of NW 1/4 of said Section 28. (Continued in supplement)

6. Place of use The place of use includes the areas shown on Drawing 320-208-7. (Project Features) and tabulated in the supplement. (continued in Supplement) Supplement in file.

SUPPLEMENT TO APPLICATION 24311

The United States of America, pursuant to the provisions of the Act of June 17, 1902 (32 Stat. 388), and acts amendatory thereof or supplementary thereto, known as the Federal Reclamation laws, and acting for this purpose by R. J. Pafford, Jr., Regional Director, Bureau of Reclamation, Region 2, P. O. Box 15011, Sacramento 95813, County of Sacramento, State of California, acting for this purpose by delegation of authority from the Secretary of the Interior through the Commissioner of the Bureau of Reclamation, pursuant to the Act of Congress of December 19, 1941, c. 595 (55 Stat. 842).

PARAGRAPH 2: Amount of water

Stampede Dam and Reservoir are multi-purpose features of the Washoe Project for the regulation and/or storage of Little Truckee River water for irrigation; domestic; municipal; industrial; fishery maintenance, restoration, and enhancement; wildlife maintenance and enhancement; and recreational; as well as for incidental fire suppression purposes and incidental power use through existing downstream powerplants. Reservoir operations envision maximum coordination with water supplies regulated in Lake Tahoe and in Boca, Prosser Creek, and Lahontan Reservoirs as well as in the authorized Martis Creek Reservoir.

Supplement to Application 24311

Paragraph 2 (Cont.)

This application is for fish and wildlife and recreational purposes and covers:

- (a) For diversion to be directly applied to beneficial use, a total of 350 c.f.s., and
- (b) For diversion to storage and later release for beneficial use, a total of 225,000 acre-feet.

The quantities included under Applications 15664 and \_\_\_\_\_ (for irrigation and domestic purposes) and Application \_\_\_\_\_ (for municipal and industrial purposes) are not additive to the quantities under this application.

The total of 225,000 acre-feet of storage does not include any water temporarily stored or regulated for flood control purposes or quantities released for evacuation of flood control space.

PARAGRAPH 3: Use of water

Water for the maintenance, restoration, and enhancement of fish; the maintenance and enhancement of wildlife; and for recreational purposes will be provided for existing and proposed developments within areas in Nevada and California as shown on drawing No. 320-208-71. By exchange arrangements involving Stampede Reservoir supplies, additional fish, wildlife, and recreational-type developments may also occur within other portions of the Lake Tahoe and Truckee and Carson River watersheds. Areas of use will involve both public and private lands.

Supplement to Application **24311**

PARAGRAPH 5: Points of diversion and redirection

Water from Stampede Reservoir will return to the Little Truckee River and Boca Reservoir. Releases from Boca Dam into the Truckee River for use in Nevada will be diverted in part to the Truckee Meadows area; the remainder and return flows from these diversions will either be redirected at Derby Dam to Truckee Canal, which terminates in the Carson River at Lahontan Reservoir, or will be utilized along the Truckee River in the reach downstream from Derby Dam. Along the Carson River other points of redirection will distribute the flows throughout the Newlands Project.

Downstream points of diversion and/or redirection are as follows:

Boca Dam: N83°41'E, 1,899.62 feet from SW Corner Section 21, T.18N., R.17E., being within the SE $\frac{1}{4}$  of SW $\frac{1}{4}$  of said Section 21.

Truckee Meadows (Coldron Ditch): S8°33'W, 1,520 feet from NW Corner Section 29, T.19N., R.18E., being within the SE $\frac{1}{4}$  of NE $\frac{1}{4}$  of Section 30, T.19N., R.18E.

Truckee Meadows (Glendale Ditch): S22°29'E, 5,760 feet from NE Corner Section 7, T.19N., R.20E., being within the SE $\frac{1}{4}$  of SW $\frac{1}{4}$  of Section 8, T.19N., R.20E.

Derby Dam: N32°45'E, 2,725 feet from SW Corner Section 19, T.20N., R.23E., being within the NE $\frac{1}{4}$  of SW $\frac{1}{4}$  of said Section 19.

Lahontan Dam: N82°45'E, 3,850 feet from SW Corner Section 33, T.19N., R.26E., being within the SW $\frac{1}{4}$  of SE $\frac{1}{4}$  of said Section 33.

Carson Diversion Dam: N56°30'W, 1,885 feet from SE Corner Section 19, T.19N., R.27E., being within the SW $\frac{1}{4}$  of SE $\frac{1}{4}$  of said Section 19.

Sagoupe Diversion Dam: N43°E, 3,620 feet from SW Corner Section 4, T.19N., R.29E., being within the SE $\frac{1}{4}$  of NW $\frac{1}{4}$  of said Section 4.

Supplement to Application 24311

Paragraph 5 (Cont.)

Marble Bluff Dam: S75°30'E, 750 feet from NW Corner Section 22, T.23N., R.23E., being within the NW $\frac{1}{4}$  of NW $\frac{1}{4}$  of said Section 22.

NOTE: All Townships and Ranges referred to above are referenced to Mount Diablo Base and Meridian.

Drawing No. 320-208-71 shows the location of these main points. Not shown on the drawing are various other points of redirection, too numerous to list and identify, which are located between these main points.

PARAGRAPH 6: Place of use

In addition to the areas in California and Nevada depicted on Drawing No. 320-208-71, the place of use may also include other areas within the Lake Tahoe and Truckee and Carson River Basins that are not delineated on the drawing through future exchange arrangements involving Stampede Reservoir water. Some of these areas will involve lands of the United States.

Return flows from the use of water appropriated at Stampede Reservoir under this application (including the coordinated operation with Lake Tahoe, Boca, Prosser Creek, and Lahontan Reservoirs, and the authorized Martis Creek Reservoir) and returning to the channels conveying those waters or remaining within the place of use, are for project reuse and are not intended for appropriation by others.

Supplement to Application **24311**

Paragraph 6 (Cont.)

The place of use includes lands described as follows:

- T.16N., R.28E., MDB&M  
Sec. 1, 2, 3, 4, 9, 10, 11, 12
- T.16N., R.29E., MDB&M  
Sec. 1, 2, 3, 4, 5, 6, 7
- T.16N., R.30E., MDB&M  
Sec. 5, 6
- T.17N., R.19E., MDB&M  
Portion Sec. 1; Sec. 2, 3
- T.17N., R.25E., MDB&M  
Sec. 1, 2, 3, 4; portion Sec. 10; Sec. 11, 12, 13, 14, 15, 22,  
23, 24
- T.17N., R.26E., MDB&M  
Sec. 5, 6, 7, 8, 16, 17, 18, 19, 20, 21, 27, 28, 29, 30, 31,  
32, 33
- T.17N., R.28E., MDB&M  
Sec. 1, 2, 3, 10, 11, 12, 13, 14, 15, 22, 23, 24, 25, 26, 27,  
28, 33, 34, 35, 36
- T.17N., R.29E., MDB&M - Complete
- T.17N., R.30E., MDB&M  
Sec. 5, 6, 7, 8, 17, 18, 19, 20, 29, 30, 31, 32
- T.18N., R.17E., MDB&M  
Portion Sec. 1, 3; Sec. 4, 5, 8, 9, 10; portion Sec. 12, 13;  
Sec. 15, 16, 17; portion Sec. 20; Sec. 21; portion Sec. 22, 24,  
25, 26; Sec. 27, 28; portion Sec. 29, 32, 34; Sec. 33, 35, 36
- T.18N., R.18E., MDB&M  
Portion Sec. 5, 6, 7, 18, 19, 30, 31
- T.18N., R.19E., MDB&M  
Sec. 1, 2; portion Sec. 3; Sec. 11, 12, 13, 14; portion Sec. 15,  
22; Sec. 23, 24, 25, 26; portion Sec. 27, 34; Sec. 35, 36

Supplement to Application 24311

Paragraph 6 (Cont.)

T.18N., R.20E., MDB&M

Sec. 3, 4, 5, 6, 7, 8, 9, 10; portion Sec. 11, 14; Sec. 15, 16, 17, 18, 19, 20, 21, 22, 27, 28, 29, 30, 31; portion Sec. 32, 33, 34

T.18N., R.25E., MDB&M

Sec. 16, 17, 19, 20, 21, 22, 23, 24, 25, 26, 27, 28, 29, 32, 33, 34, 35, 36

T.18N., R.26E., MDB&M

Sec. 1, 2, 3, 4, 5, 7, 8, 9, 10, 11, 12, 16, 17, 18, 19, 20; portion Sec. 21; Sec. 30

T.18N., R.27E., MDB&M

Sec. 1, 2, 3, 4, 5, 6, 7, 8, 9, 10, 11, 12, 16, 17, 21

T.18N., R.28E., MDB&M

Sec. 1, 2, 3, 4, 5, 6, 7, 8, 9, 10, 11, 12, 13, 14, 15, 16, 17, 20, 21, 22, 23, 24, 25, 26, 27, 28, 29, 32, 33, 34, 35, 36

T.18N., R.29E., MDB&M - Complete

T.18N., R.30E., MDB&M

Sec. 1, 2, 3, 4, 5, 6, 7, 8, 9, 10, 16, 17, 18, 19, 20, 29, 30, 31, 32

T.19N., R.16E., MDB&M

Sec. 13, 14, 15, 20, 21, 22, 23, 24, 25, 26, 27, 28, 29, 32, 33, 34, 35, 36

T.19N., R.17E., MDB&M

Portion Sec. 7, 8, 9, 10, 15; Sec. 16, 17, 18, 19, 20, 21; portion Sec. 22; Sec. 28, 29, 30, 31, 32, 33; portion Sec. 36

T.19N., R.18E., MDB&M

Portion Sec. 7, 8, 9, 11; Sec. 13, 14, 15, 16, 17; portion Sec. 18, 19, 20, 22, 23, 24, 29, 30; Sec. 31; portion Sec. 32

T.19N., R.19E., MDB&M

Sec. 1, 2, 3, 4; portion Sec. 5, 7; Sec. 8, 9, 10, 11, 12, 13, 14, 15, 16, 17, 18, 19, 20, 21, 22, 23, 24, 25, 26, 27; portion Sec. 28, 29, 34; Sec. 35, 36

Supplement to Application 24311

Paragraph 6 (Cont.)

T.19N., R.20E., MDB&M

Portion Sec. 2; Sec. 3, 4, 5, 6, 7, 8, 9, 10; portion Sec. 11, 12; Sec. 13, 14, 15, 16, 17, 18, 19, 20, 21, 22; portion Sec. 23, 26; Sec. 27, 28, 29, 30, 31, 32, 33; portion Sec. 34

T.19N., R.21E., MDB&M

Sec. 1, 2; portion Sec. 3, 7, 8, 9; Sec. 10, 11, 12, 14, 15, 16, 17, 18

T.19N., R.22E., MDB&M

Sec. 5, 6

T.19N., R.26E., MDB&M

Sec. 1, 2, 3, 4, 9, 10, 11, 12, 13, 14, 15, 22, 23, 24, 25, 26, 27, 32, 33, 34, 35, 36

T.19N., R.27E., MDB&M - Complete

T.19N., R.28E., MDB&M - Complete

T.19N., R.29E., MDB&M - Complete

T.19N., R.30E., MDB&M - Complete

T.19N., R.31E., MDB&M

Sec. 2, 3, 4, 5, 6, 7, 8, 9, 10, 11, 14, 15, 16, 17, 18, 19, 20, 21, 22, 27, 28, 29, 30, 31, 32, 33

T.20N., R.19E., MDB&M

Sec. 22; portion Sec. 23, 25, 26; Sec. 27, 34, 35, 36

T.20N., R.20E., MDB&M

Sec. 1, 2, 3; portion Sec. 7, 8; Sec. 10, 11, 12; portion Sec. 13, 14; Sec. 15; portion Sec. 16; Sec. 17, 18, 19, 20, 21, 22; portion Sec. 23, 26; Sec. 27, 28, 29, 30, 31, 32, 33, 34, 35

T.20N., R.21E., MDB&M

Portion Sec. 5; Sec. 6, 7; portion Sec. 8, 17; Sec. 18; portion Sec. 35, 36

T.20N., R.22E., MDB&M

Sec. 23, 24, 25, 26, 27, 28, 29, 30, 31, 32, 33, 34, 35, 36



Supplement to Application **24311**

Paragraph 6 (Cont.)

T.20N., R.23E., MDB&M

Sec. 13, 14, 15, 19, 20, 21, 22, 23, 24, 26, 27, 28, 29, 30

T.20N., R.24E., MDB&M

Sec. 1, 4, 5, 7, 8; portion Sec. 9; Sec. 10, 11, 12, 13, 14, 15, 17, 18, 19, 23, 24

T.20N., R.25E., MDB&M

Sec. 1, 2, 3, 4, 7, 9, 10, 11, 12, 13, 14, 15, 16, 17, 18, 19, 20, 21, 22, 23, 24

T.20N., R.26E., MDB&M

Sec. 4, 5, 6, 7, 8, 9, 16, 17, 18, 19, 20, 21, 25, 26, 28, 29, 30, 31, 32, 33, 34, 35, 36

T.20N., R.27E., MDB&M

Sec. 1, 2, 10, 11, 12, 13, 14, 15, 16, 18, 19, 20, 21, 22, 23, 24, 25, 26, 27, 28, 29, 30, 31, 32, 33, 34, 35, 36

T.20N., R.28E., MDB&M - Complete

T.20N., R.29E., MDB&M - Complete

T.20N., R.30E., MDB&M - Complete

T.20N., R.31E., MDB&M - Complete

T.20N., R.32E., MDB&M

Sec. 3, 4, 5, 6, 7, 8, 9, 10, 16, 17, 18, 19, 20, 21, 29, 30

T.21N., R.20E., MDB&M

Portion Sec. 1, 2, 11, 12; Sec. 13, 14, 15; portion Sec. 21;  
Sec. 22, 23, 24, 25, 26, 27; portion Sec. 28, 33; Sec. 34, 35, 36

T.21N., R.21E., MDB&M

Portion Sec. 30, 31

T.21N., R.25E., MDB&M

Sec. 12, 13, 14, 23, 24, 25, 26, 27, 28, 33, 34, 35, 36

T.21N., R.26E., MDB&M

Sec. 4, 5, 6, 7, 8; portion Sec. 9; Sec. 17, 18, 19, 20, 28, 29, 30, 31, 32, 33

Supplement to Application **24311**

Paragraph 6 (Cont.)

T.21N., R.27E., MDB&M  
Sec. 36

T.21N., R.28E., MDB&M  
Sec. 12, 13, 14, 22, 23, 24, 25, 26, 27, 28, 29, 31, 32, 33,  
34, 35, 36

T.21N., R.29E., MDB&M - Complete

T.21N., R.30E., MDB&M - Complete

T.21N., R.31E., MDB&M - Complete

T.21N., R.32E., MDB&M  
Sec. 2, 3, 4, 5, 6, 7, 8, 9, 10, 11, 14, 15, 16, 17, 18, 19, 20,  
21, 22, 27, 28, 29, 30, 31, 32, 33, 34

T.22N., R.26E., MDB&M  
Sec. 1, 2, 3, 4, 10, 11, 12, 13, 14, 15, 22, 23, 24, 25, 26, 27,  
28, 29, 30, 31, 32, 33, 34, 35, 36

T.22N., R.29E., MDB&M - Complete

T.22N., R.30E., MDB&M - Complete

T.22N., R.31E., MDB&M - Complete

T.22N., R.32E., MDB&M - Complete

T.22N., R.33E., MDB&M  
Sec. 6, 7, 18

T.23N., R.26E., MDB&M  
Sec. 25, 26, 27, 34, 35, 36

T.23N., R.29E., MDB&M  
Sec. 24, 25, 26, 31, 32, 33, 34, 35, 36

T.23N., R.30E., MDB&M  
Sec. 1, 8, 9, 10, 11, 12, 13, 14, 15, 16, 17, 18, 19, 20, 21,  
22, 23, 24, 25, 26, 27, 28, 29, 30, 31, 32, 33, 34, 35, 36

T.23N., R.31E., MDB&M - Complete

Supplement to Application 24311

Paragraph 6 (Cont.)

T.23N., R.32E., MDB&M - Complete

T.23N., R.33E., MDB&M  
Sec. 19, 30, 31

T.24N., R.31E., MDB&M  
Sec. 23, 24, 25, 26, 27, 32, 33, 34, 35, 36

T.24N., R.32E., MDB&M  
Sec. 14, 15, 16, 17, 19, 20, 21, 22, 25, 26, 27, 28, 29, 30,  
31, 32, 33, 34, 35

All of the area within the boundary of the Pyramid Lake Indian Reservation north of Tier Township 20 North and south of Tier Township 28 North, all Mount Diablo Base and Meridian.

PARAGRAPH 8: Description of proposed works

As indicated in Paragraph 5 above, water for use in Nevada will be released or passed through Stampede Reservoir into the Little Truckee River and routed through Boca Reservoir to the Truckee River, which will be used as a conduit, including existing power canals. A portion of the water will be utilized in the Truckee Meadows area. The remainder and return flows from the Truckee Meadows area will either be rediverted at Derby Dam to the 1,000 c.f.s. Truckee Canal or will be utilized along the Truckee River in the reach downstream from Derby Dam. Truckee Canal flows will be rediverted at Lahontan Reservoir and at other points of rediversion along the Carson River where flows are distributed to the Newlands Project.

Supplement to Application **24311**

Paragraph 8 (Cont.)

The 225,000 acre-foot Stampede Reservoir will flood about 3,450 acres of land in Sierra County, California, located within the following 40-acre legal subdivisions:

T.19N., R.16E., MDB&M

Sec. 23, SWSE

Sec. 24, SENE, NESW, SWSW, SESW, NESE, NWSE,  $S\frac{1}{2}$ SE

Sec. 25,  $NE\frac{1}{4}$ ,  $NW\frac{1}{4}$ , NESW, NWSW, SWSW, SESW, NESE, NWSE

Sec. 26,  $NE\frac{1}{4}$ , NENW, SWNW, SENW, NESW, NWSW, SWSW, SESW, NESE, NWSE, SWSE, SESE

Sec. 27, SENE, SESW, NESE, NWSE,  $S\frac{1}{2}$ SE

Sec. 34, NENE, NWNE, SENE, NENW, NESE

Sec. 35,  $N\frac{1}{2}$ NE, SWNE, SENE, NENW, NWNW,  $S\frac{1}{2}$ NW, NESW, NWSW

Sec. 36, NWNW

T.19N., R.17E., MDB&M

Sec. 16, NWNE, SWNE, NENW, SWNW, SENW, NESW, NWSW, SWSW, SESW, NWSE

Sec. 17, NENW, NWNW, SWNW, SENW, NESW,  $W\frac{1}{2}$ SW, SESW, SWSE

Sec. 18, NENE, NWNE,  $S\frac{1}{2}$ NE, SENW, NESW, SESW,  $SE\frac{1}{4}$

Sec. 19,  $NE\frac{1}{4}$ , NENW, SWNW, SENW,  $SW\frac{1}{4}$ ,  $SE\frac{1}{4}$

Sec. 20, NENE, NWNE, SWNE, SENE,  $NW\frac{1}{4}$ ,  $SW\frac{1}{4}$ ,  $SE\frac{1}{4}$

Sec. 21, NENW, NWNW, SWNW, NWSW, SWSW

Sec. 28, NWNW

Sec. 29,  $N\frac{1}{2}$ NE, SWNE, SENE,  $N\frac{1}{2}$ NW, SWNW, SENW

Sec. 30,  $NE\frac{1}{4}$ ,  $N\frac{1}{2}$ NW, SWNW, SENW, NESW, NWSW, SWSW, SESW, NESE, NWSE

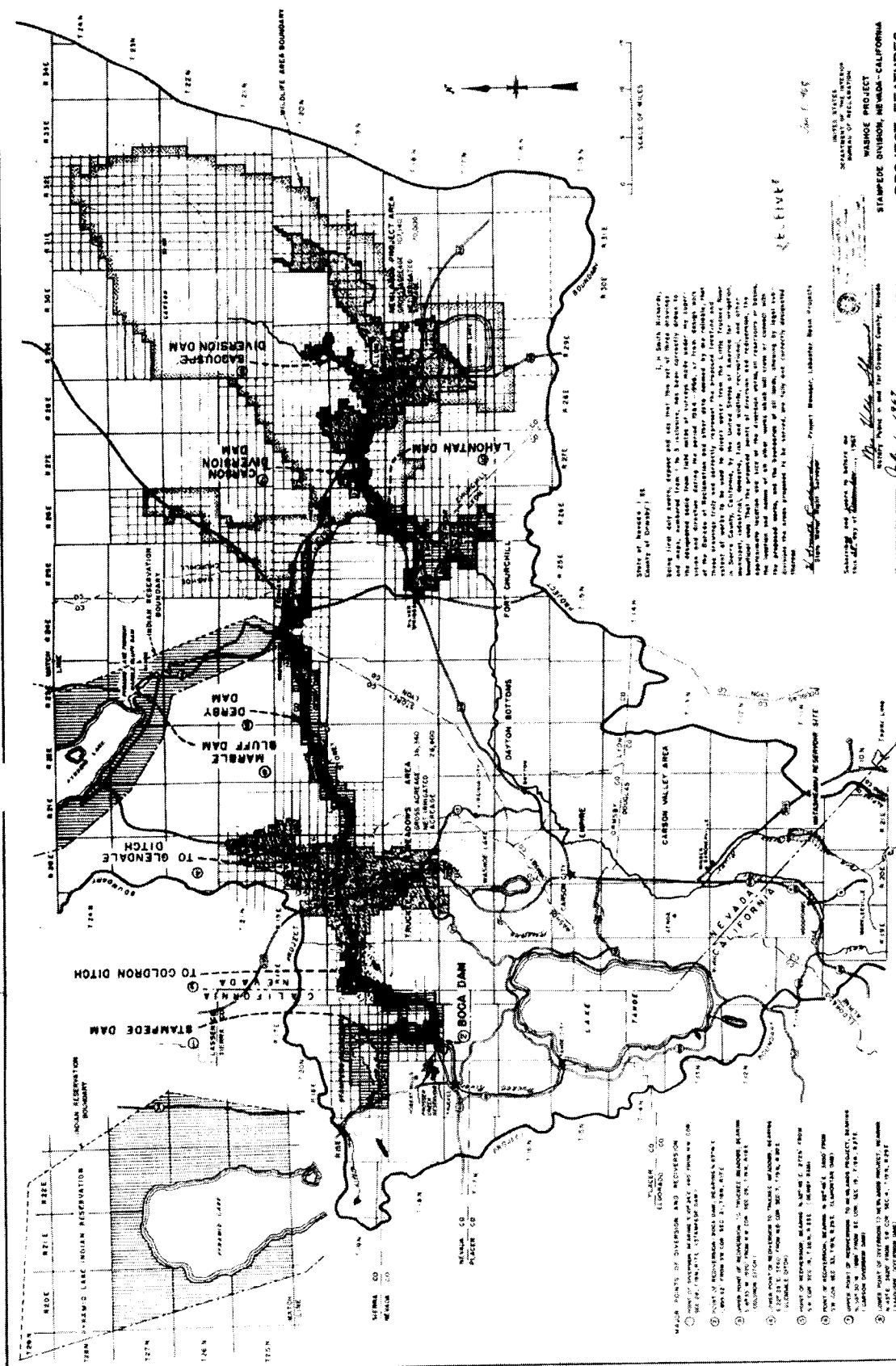

- MAJOR POINTS OF DIVERSION AND RESERVOIR
- ① POINT OF DIVERSION FROM THE TRUCKEE RIVER TO THE CARSON VALLEY AREA
  - ② POINT OF DIVERSION FROM THE TRUCKEE RIVER TO THE CARSON VALLEY AREA
  - ③ POINT OF DIVERSION FROM THE TRUCKEE RIVER TO THE CARSON VALLEY AREA
  - ④ POINT OF DIVERSION FROM THE TRUCKEE RIVER TO THE CARSON VALLEY AREA
  - ⑤ POINT OF DIVERSION FROM THE TRUCKEE RIVER TO THE CARSON VALLEY AREA
  - ⑥ POINT OF DIVERSION FROM THE TRUCKEE RIVER TO THE CARSON VALLEY AREA
  - ⑦ POINT OF DIVERSION FROM THE TRUCKEE RIVER TO THE CARSON VALLEY AREA
  - ⑧ POINT OF DIVERSION FROM THE TRUCKEE RIVER TO THE CARSON VALLEY AREA
  - ⑨ POINT OF DIVERSION FROM THE TRUCKEE RIVER TO THE CARSON VALLEY AREA
  - ⑩ POINT OF DIVERSION FROM THE TRUCKEE RIVER TO THE CARSON VALLEY AREA
- RESERVOIR
- ① PYRAMID LAKE INDIAN RESERVOIR
  - ② CARSON VALLEY AREA
  - ③ DAYTON BOTTOMS
  - ④ LAKE TAHOE
- WILDLIFE AREA BOUNDARY
- ① WILDLIFE AREA BOUNDARY
  - ② WILDLIFE AREA BOUNDARY
- NOTE: ALL DAMS AND WEIRS ARE REFERENCED TO MEAN SEA LEVEL

STATE OF NEVADA  
County of Douglas

I, the said Secretary of State, do hereby certify that the above described project is a public project and that the same is for the benefit and use of the people of the State of Nevada.

WALTER STATES  
Secretary of State

WASHEE PROJECT  
STAMPEDO DIVISION, NEVADA-CALIFORNIA

PROJECT FEATURES

MAP TO ACCOMPANY APPLICATIONS  
TO APPROPRIATE WATER FOR  
IRRIGATION, MUNICIPAL, INDUSTRIAL, DOMESTIC,  
FISH AND WILDLIFE, RECREATIONAL, AND  
OTHER BENEFICIAL USES BY  
THE UNITED STATES OF AMERICA  
FROM LITTLE TRUCKEE RIVER  
SEP-204-71

SEPTEMBER 1957

24312 24311 24310

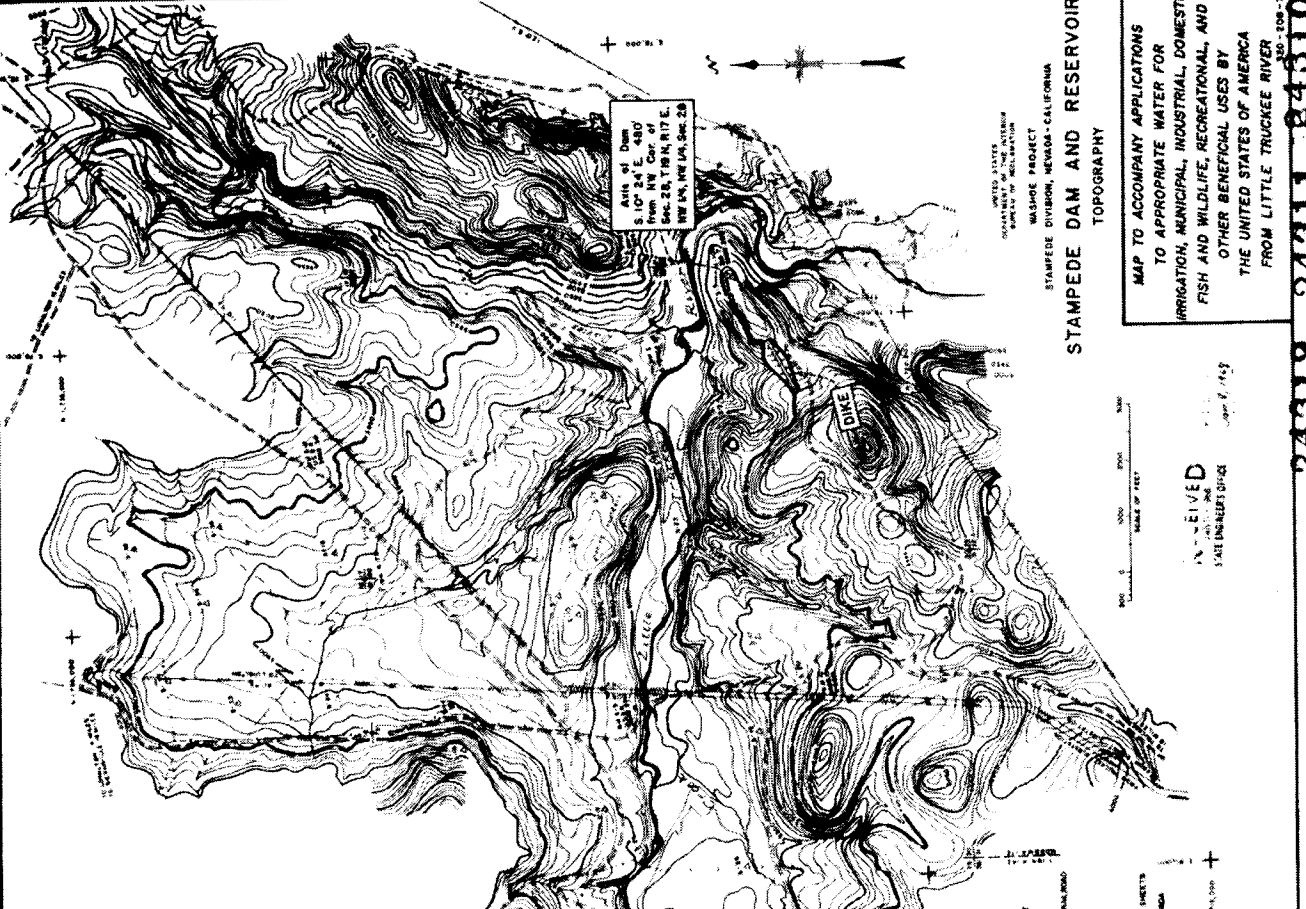
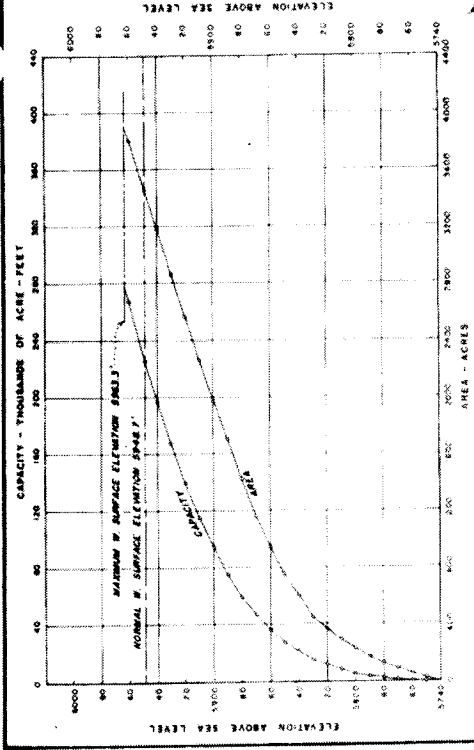

Axis of Dam  
S. 10° 24' E. 480'  
from NW Cor. of  
Sec. 28, T. 18 N., R. 17 E.  
NW 1/4, NE 1/4, Sec. 28

UNITED STATES  
DEPARTMENT OF THE INTERIOR  
BUREAU OF RECLAMATION

STAMPEDE DAM AND RESERVOIR  
TOPOGRAPHY

MAP TO ACCOMPANY APPLICATIONS  
TO APPROPRIATE WATER FOR  
IRRIGATION, MUNICIPAL, INDUSTRIAL, DOMESTIC,  
FISH AND WILDLIFE, RECREATIONAL, AND  
OTHER BENEFICIAL USES BY  
THE UNITED STATES OF AMERICA  
FROM LITTLE TRUCKEE RIVER  
SD-108-72

SCALE OF FEET  
0 500 1000 1500 2000

NOT REPRODUCED  
FOR UNLAWFUL USE

EXPLANATION  
SPRINGS  
HORIZONTAL CONTROL POINT  
FENCE  
DAM

NOTES  
MAP SHOWS PROPOSED LOCATION OF PLANTABLE SHEETS  
COORDINATE SCALE 1" = 100' WEST ZONE OF NAD 83  
COORDINATES ARE UTM 8 Q UG WEST ZONE OF NAD 83

24312 24311 24310

SEPTEMBER 1967

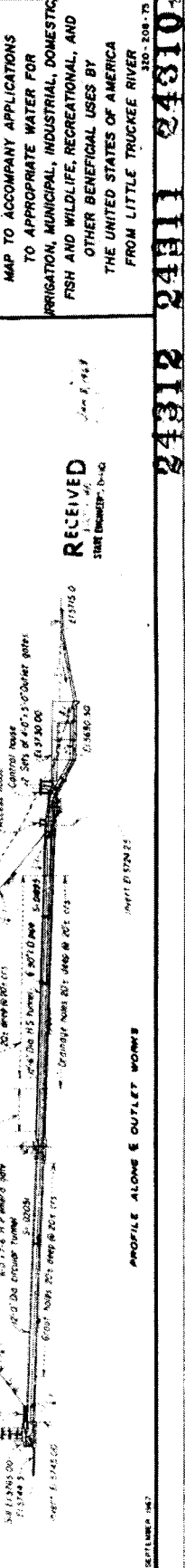
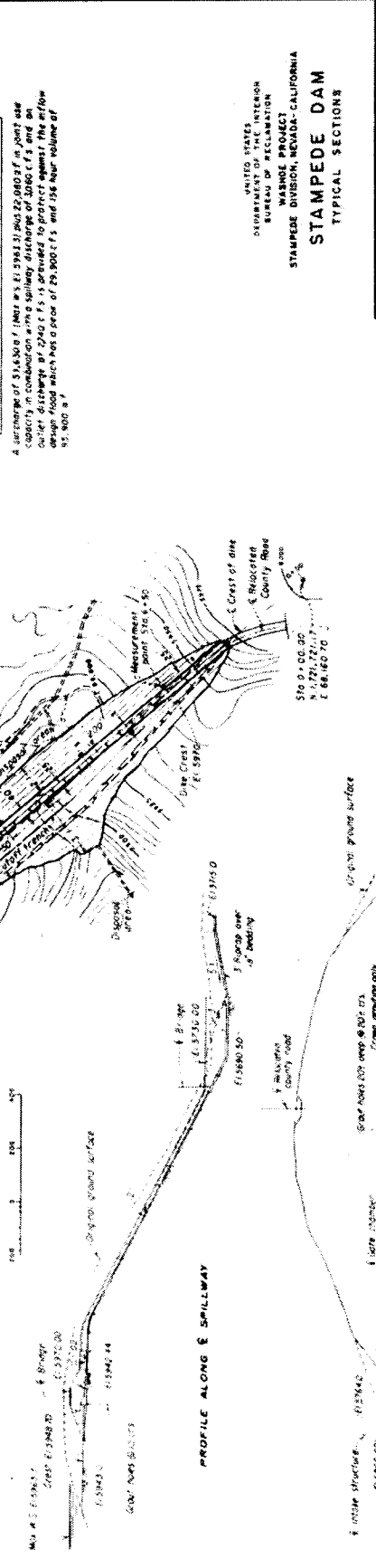
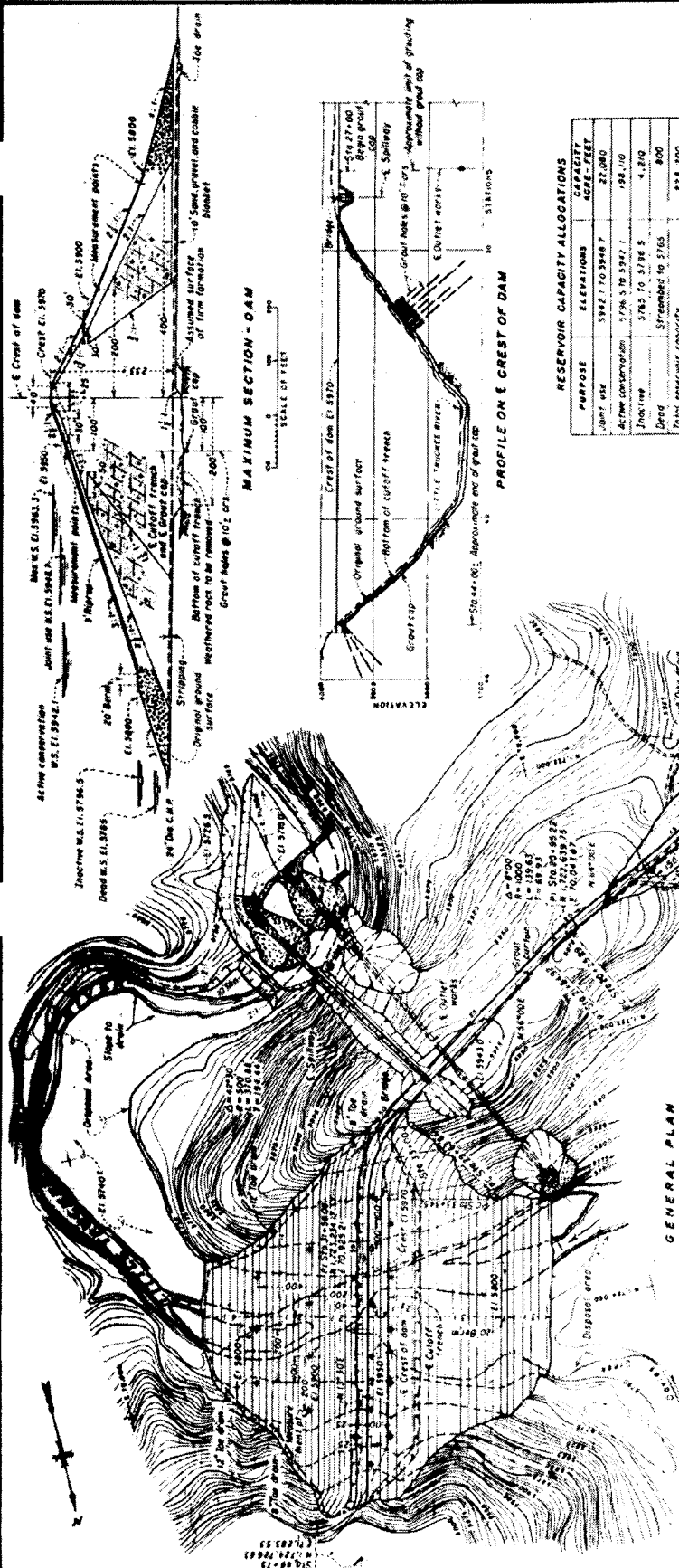

**RESERVOIR CAPACITY ALLOCATIONS**

| PURPOSE                  | ELEVATIONS        | CAPACITY    |
|--------------------------|-------------------|-------------|
|                          | ACFE - FEET       | ACFE - FEET |
| Joint use                | 5942.70 - 5948.7  | 22,000      |
| Active consumption       | 5796.5 to 5942.7  | 198,100     |
| Inflow                   | 5765.16 to 5796.5 | 4,210       |
| Dead                     | Streambed to 5765 | 800         |
| Total reservoir capacity |                   | 222,200     |

A discharge of 514,500 cfs at El. 5943.20 and 22,000 cfs at joint use outlet discharge of 2542 cfs is assumed to protect against the inflow design flood which has a peak of 29,900 cfs and 158 hour volume of 95,800 a.f.

UNITED STATES  
DEPARTMENT OF THE INTERIOR  
BUREAU OF RECLAMATION  
WASHOE PROJECT  
STAMPEDE DIVISION, NEVADA-CALIFORNIA

**STAMPEDE DAM**  
TYPICAL SECTIONS

MAP TO ACCOMPANY APPLICATIONS  
TO APPROPRIATE WATER FOR  
IRRIGATION, MUNICIPAL, INDUSTRIAL, DOMESTIC,  
FISH AND WILDLIFE, RECREATIONAL, AND  
OTHER BENEFICIAL USES BY  
THE UNITED STATES OF AMERICA  
FROM LITTLE TRUCKEE RIVER  
320 - 208 - 70

RECEIVED  
JAN 1 1947  
STATE ENGINEER - D-40

24312 24H11 24810

SEPTEMBER 1947