

MAP OF LANDS SERVED BY  
**WOODS IRRIGATION CO.**

ON MIDDLE DIVISION OF ROBERTS ISLAND  
SAN JOAQUIN COUNTY, CALIFORNIA  
IN T.1N., R.5E., T.1N., R.6E.,  
T.1S., R.5E., & T.1S., R.6E., M.D.B. & M.

JUNE 2006  
QUARTAROLI & ASSOCIATES  
LAND SURVEYING LAND PLANNING  
ENGINEERING  
MANTENCA, CA

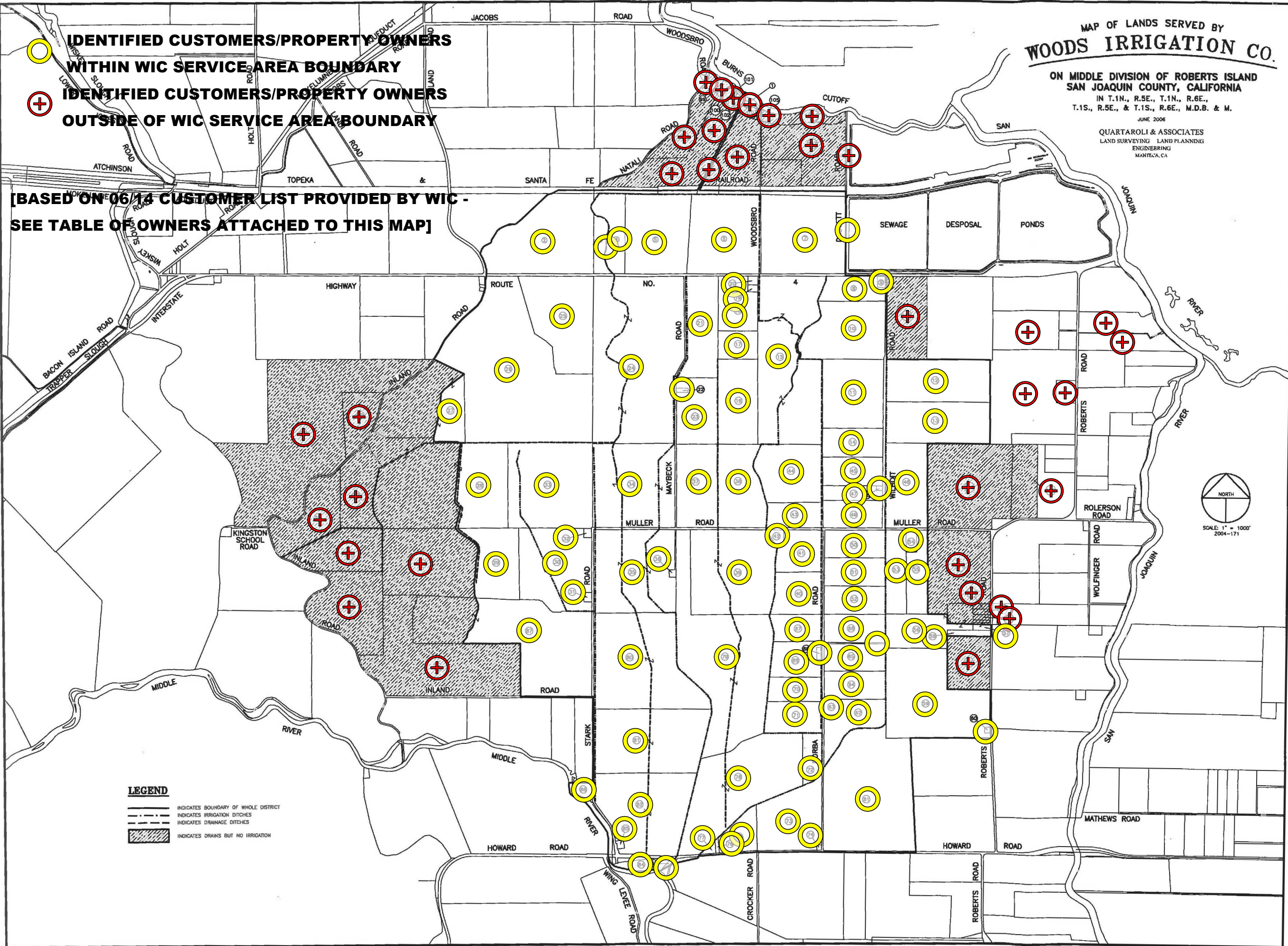

**IDENTIFIED CUSTOMERS/PROPERTY OWNERS  
WITHIN WIC SERVICE AREA BOUNDARY**

**IDENTIFIED CUSTOMERS/PROPERTY OWNERS  
OUTSIDE OF WIC SERVICE AREA BOUNDARY**

**[BASED ON 06/14 CUSTOMER LIST PROVIDED BY WIC -  
SEE TABLE OF OWNERS ATTACHED TO THIS MAP]**

**LEGEND**

- INDICATES BOUNDARY OF WHOLE DISTRICT
- - - INDICATES IRRIGATION DITCHES
- INDICATES DRAINAGE DITCHES
- ▨ INDICATES DRAINS BUT NO IRRIGATION

NORTH  
SCALE: 1" = 1000'  
2004-171

**Woods Irrigation Company  
Customers/Owners**

**(Based on Dean Ruiz List – checked against 2014 assessor roles )**

**(06/09/14; updated 09/11/14, 09/17/14, 10/24/14, 11/17/14, 12/03/14, 12/10/14)**

<b>Owner Number</b>  <b>(Click link)</b>	<b>Parcel Number</b>	<b>Parcel Acreage</b>	<b>Owner Name</b>  <b>Mailing Address</b>	<b>E-Mail Addresses</b>	<b>NOIs Submitted</b>		
<a href="#">1</a> <a href="#">1a</a>	162-040-01 131-390-03	7.66 2.07	WOODS, IRRIGATION CO 3439 BROOKSIDE ROAD, # 210 STOCKTON, CA 95219				
<a href="#">2</a>	131-260-05 131-360-09 131-360-08 131-360-13	155.52 18.40 36.86 114.12	SILVA, BERNIECE L TR ETAL 1431 W WALNUT ST STOCKTON, CA 95203				
<a href="#">3</a>	131-360-12	131.41	KENNEDY, PATRICK J & PATRICIA 1100 SAN LEANDRO BLVD, # 310 SAN LEANDRO, CA 94577				
<a href="#">4</a>	162-040-23	136.04	STOCKTON PORT PROPERTY LLC PO BOX 2089 STOCKTON, CA 95201				
<a href="#">5</a>	162-040-22	8.47	STOCKTON PORT DISTRICT PO BOX 2089 STOCKTON, CA 95201				
<a href="#">6</a>	162-050-10 162-050-11	32.47 1.99	D ALONZO, LARRY & DONETTE TR 4101 S WILHOIT RD STOCKTON, CA 95206				
<a href="#">7</a>	162-050-12	98.07	MENCONI, RENZO G MENCONI, EVELYN J 1129 W EL MONTE ST STOCKTON, CA 95207				
<a href="#">8</a>	162-050-13 162-060-02 162-060-15	92.58 81.16 160.82	RUDY M MUSSI INVESTMENT LP ETAL 4362 W MULLER RD STOCKTON, CA 95206				

**Woods Irrigation Company  
Customers/Owners**

**(Based on Dean Ruiz List – checked against 2014 assessor roles )**

**(06/09/14; updated 09/11/14, 09/17/14, 10/24/14, 11/17/14, 12/03/14, 12/10/14)**

<b>Owner Number</b>  <b>(Click link)</b>	<b>Parcel Number</b>	<b>Parcel Acreage</b>	<b>Owner Name</b>  <b>Mailing Address</b>	<b>E-Mail Addresses</b>	<b>NOIs Submitted</b>		
	162-060-14 162-120-07 162-070-06 162-120-01	45.15 37.89 38.29 156.04					
<a href="#"><u>9</u></a>	162-050-15	100.23	MARCHINI LAND CO PTP 9000 W HOWARD RD STOCKTON, CA 95206				
<a href="#"><u>10</u></a>	162-050-16 162-060-09	100.53 78.93	MUSSI, LORY TR ETAL 4362 W MULLER RD STOCKTON, CA 95206				
<a href="#"><u>11</u></a>	162-050-14	37.83	MENCONI, RENZO G MENCONI, EVELYN J 1129 W EL MONTE ST STOCKTON, CA 95207				
<a href="#"><u>12</u></a>	162-050-09	224.21	SCHMIDT HIGHWAY 4 RANCH LLC <del>PO BOX 689</del> MOSS LANDING, CA 95039 4290 W ST RT 4 HWY SAN JOAQUIN CITY, CA 93660 P.O. Box 168 Sacramento, CA 95812  (UPDATED 09/17/14, 12/10/14)				
<a href="#"><u>13</u></a>	162-050-08 162-050-05 162-050-02	75.12 25.03 45.62	LILLIAN MAZZANTI SURVIVORS TRUST 1002 S ROBERTS ROAD STOCKTON, CA 95206				

**Woods Irrigation Company  
Customers/Owners**

**(Based on Dean Ruiz List – checked against 2014 assessor roles )**

**(06/09/14; updated 09/11/14, 09/17/14, 10/24/14, 11/17/14, 12/03/14, 12/10/14)**

<b>Owner Number</b> <b>(Click link)</b>	<b>Parcel Number</b>	<b>Parcel Acreage</b>	<b>Owner Name</b> <b>Mailing Address</b>	<b>E-Mail Addresses</b>	<b>NOIs Submitted</b>		
	162-050-04 162-050-03	1.66 1.78					
<a href="#">14</a>	162-050-01	84.53	SANGUINETTI, JOHN ROBERT 2420 KAISER RD STOCKTON, CA 95215				
<a href="#">15</a>	162-050-06	1.14	<del>DEL SOLDATO, JOSEPHINE TR-</del> 5400 S MAYBECK ROAD STOCKTON, CA 95206 DEL SOLDATO, LORRAINE ANN TR ETAL 5400 S MAYBECK RD SAN JOAQUIN CTY CA 93660 (updated 12/03/14)				
<a href="#">16</a>	162-050-07	63.87	<del>DEL SOLDATO, JOSEPHINE</del> 5400 S MAYBECK RD STOCKTON, CA 95206 DEL SOLDATO, LORRAINE ANN TR ETAL 5400 S MAYBECK RD SAN JOAQUIN CTY CA 93660 (updated 12/02/14)				
<a href="#">17</a>	131-350-01	328.59	GURDIP SINGH AND GULJINDER KAUR 1581 BLUE LUPINE LN MANTECA, CA 95337				
<a href="#">18</a>	131-270-05	123.85	PELLEGRI, LARRY TRUSTEE 6588 W JACOBS RD STOCKTON, CA 95206 KELLY PELLIGRI	<a href="mailto:pelleagri1@msn.com">pelleagri1@msn.com</a>			

**Woods Irrigation Company  
Customers/Owners**

**(Based on Dean Ruiz List – checked against 2014 assessor roles )**

**(06/09/14; updated 09/11/14, 09/17/14, 10/24/14, 11/17/14, 12/03/14, 12/10/14)**

<b>Owner Number</b>  <b>(Click link)</b>	<b>Parcel Number</b>	<b>Parcel Acreage</b>	<b>Owner Name</b>  <b>Mailing Address</b>	<b>E-Mail Addresses</b>	<b>NOIs Submitted</b>		
			1710 HILLSIDE ROAD SANTA BARBARA, CA 93101  (UPDATED 09/11/14)				
<a href="#">19</a>	131-270-04 131-180-03	361.26 119.02	ISONE, INC 611 N MAIN ST MANTECA, CA 95336				
<a href="#">20</a>	131-180-05	263.62	EDDIE VIERRA FARMS LLC 522 1ST ST ESCALON, CA 95320				
<a href="#">21</a>	131-280-02 131-280-04	71.79 1.61	DEL CARLO, RONNIE G & JANET TR 6717 STARK RD STOCKTON, CA 95206				
<a href="#">22</a>	131-280-03	125.51	R D C FARMS INC 6717 STARK RD STOCKTON, CA 95206				
<a href="#">23</a>	131-280-05	2.06	DEL CARLO, GINA TR ETAL 7215 STARK RD STOCKTON, CA 95206				
<a href="#">24</a>	131-280-01	162.55	VIERRA, LARRY E ETAL PO BOX 317 HOLT, CA 95234				
<a href="#">25</a>	131-340-01 131-330-01 131-330-02	158.16 208.43 149.23	YOUNG, DIANNE ELIZABETH TR PO BOX 222104 CARMEL, CA 93922				

**Woods Irrigation Company  
Customers/Owners**

**(Based on Dean Ruiz List – checked against 2014 assessor roles )**

**(06/09/14; updated 09/11/14, 09/17/14, 10/24/14, 11/17/14, 12/03/14, 12/10/14)**

<b>Owner Number</b>  <b>(Click link)</b>	<b>Parcel Number</b>	<b>Parcel Acreage</b>	<b>Owner Name</b>  <b>Mailing Address</b>	<b>E-Mail Addresses</b>	<b>NOIs Submitted</b>		
	131-290-03	257.84					
<a href="#">26</a>	131-340-03	153.76	GRUNSKY, CURTIS P 5417 SAINT ANDREWS DR STOCKTON, CA 95219				
<a href="#">27</a>	131-340-04	2.08	GRUNSKY, TIMOTHY J & LYNN M TR 5417 SAINT ANDREWS DR STOCKTON, CA 95219				
<a href="#">28</a>	162-060-01	83.67	DEL CARLO, EVO & ANGELA TR ETAL 841 W MONTEREY AVE STOCKTON, CA 95204				
<a href="#">29</a>	162-060-17 162-060-16	39.86 4.55	LORY C MUSSI INVESTMENT LP 4362 W MULLER RD STOCKTON, CA 95206				
<a href="#">30</a>	162-060-04	31.63	COSTA, HELEN D TR 4301 W MUELLER RD STOCKTON, CA 95206				
<a href="#">31</a>	162-060-03	81.84	VIEIRA, MICHAEL 4185 MULLER RD STOCKTON, CA 95206				
<a href="#">32</a>	162-060-05	36.71	PERRY, MARY R 18700 S TOM PAINE AVE TRACY, CA 95304				
<a href="#">33</a>	162-060-06	18.49	DEL CARLO, DINO & NICOLE <del>6224 PINE MEADOW CIR</del> STOCKTON, CA 95219				

**Woods Irrigation Company  
Customers/Owners**

**(Based on Dean Ruiz List – checked against 2014 assessor roles )**

**(06/09/14; updated 09/11/14, 09/17/14, 10/24/14, 11/17/14, 12/03/14, 12/10/14)**

<b>Owner Number</b> <b>(Click link)</b>	<b>Parcel Number</b>	<b>Parcel Acreage</b>	<b>Owner Name</b> <b>Mailing Address</b>	<b>E-Mail Addresses</b>	<b>NOIs Submitted</b>		
	162-060-08	36.35	6033 S WILLHOIT RD TRACY, CA 95378  DEL CARLO, DINO & NICOLE 4141 W MUELLER RD STOCKTON, CA 95206-9625  (UPDATED 09/17/14)				
<a href="#">34</a>	162-060-07	0.60	DEJEU, ANCUTA D 5977 S WILHOIT RD STOCKTON, CA 95304				
<a href="#">35</a>	162-060-10 162-060-11 162-120-08 162-120-06	37.83 39.19 38.09 83.40	RUDY M MUSSI INVESTMENT LP ETAL 3580 MULLER RD STOCKON, CA 95206				
<a href="#">36</a>	162-060-12	38.01	COELHO, MARY PEREIRA TR 3701 POINT OF TIMBER RD BRENTWOOD, CA 94513				
<a href="#">37</a>	162-070-04 162-110-17	1.78 64.76	VIEIRA, ELYSE RODGERS TR PO BOX 1025 TRACY, CA 95378				
<a href="#">38</a>	162-110-14	3.15	GONZALES, JOSE LUCKY 6881 ROBERTS ROAD STOCKTON, CA 95206				
<a href="#">39</a>	162-110-05	4.69	RATTO, LOIS V (LF EST)	<a href="mailto:julloascs@yahoo.com">julloascs@yahoo.com</a>			

**Woods Irrigation Company  
Customers/Owners**

**(Based on Dean Ruiz List – checked against 2014 assessor roles )  
(06/09/14; updated 09/11/14, 09/17/14, 10/24/14, 11/17/14, 12/03/14, 12/10/14)**

Owner Number  (Click link)	Parcel Number	Parcel Acreage	Owner Name  Mailing Address	E-Mail Addresses	NOIs Submitted		
			6955 S ROBERTS RD STOCKTON, CA 95206 SIERRA CONSTRUCTION & SEPTIC CORP 8651 Waterwell Way Tracy, CA 95304 (Updated 11/17/2014)				
<a href="#">40</a>	162-110-11	182.72	RODGERS, CECIL J & SANDRA J 7569 S ROBERTS RD STOCKTON, CA 95206				
<a href="#">41</a>	162-110-13	0.61	TRACY UNIFIED, SCHOOL DIST 7915 S ROBERTS ROAD STOCKTON, CA 95206-9656  (UPDATED 09/17/14)				
<a href="#">42</a>	162-080-03	237.23	PETER R OHM REVOCABLE TRUST 1513 MCCLELLAN WAY STOCKTON, CA 95207 RELM Properties, LLC c/o Ron Machado 11708 E. Moncure Road Ripon, CA 95366 (updated 12/10/14)				
<a href="#">43</a>	162-070-10	49.61	MENCONI, RENZO & EVELYN 1129 W EL MONTE STOCKTON, CA 95206				
<a href="#">44</a>	162-070-11	4.99	PIERINI, VICKY				



**Woods Irrigation Company  
Customers/Owners**

**(Based on Dean Ruiz List – checked against 2014 assessor roles )**

**(06/09/14; updated 09/11/14, 09/17/14, 10/24/14, 11/17/14, 12/03/14, 12/10/14)**

<b>Owner Number</b>  <b>(Click link)</b>	<b>Parcel Number</b>	<b>Parcel Acreage</b>	<b>Owner Name</b>  <b>Mailing Address</b>	<b>E-Mail Addresses</b>	<b>NOIs Submitted</b>		
			8236 S BORBA RD STOCKTON, CA 95206				
<a href="#">45</a>	162-070-09	38.52	JONES, KEVIN F & DENISE C 7806 S BORBA RD STOCKTON, CA 95206				
<a href="#">46</a>	162-070-05	39.31	CABRAL, EMILY MARIE 129 FOREST AVE (PO BOX HL) PACIFIC GROVE, CA 93950				
<a href="#">47</a>	162-070-03	39.27	PETERS, MARIE C TR ETAL 8125 DUNBARTON WAY STOCKTON, CA 95210				
<a href="#">48</a>	162-070-02	29.77	BALCAO, HELLEN LIMA TR 3824 S MONITOR CIR STOCKTON, CA 95219				
<a href="#">49</a>	162-070-07	1.15	LOPEZ, THOMAS A & I V 7603 S BORBA RD STOCKTON, CA 95206				
<a href="#">50</a>	162-070-08	27.72	MUSSI AG 4362 W MULLER RD STOCKTON, CA 95206				
<a href="#">51</a>	162-070-12	41.51	KLEIN, RICHARD G PO BOX 7424 STOCKTON, CA 95267				
<a href="#">52</a>	162-080-02	18.54	RODGERS, MANUEL JEANE JR 8707 BORBA RD STOCKTON, CA 95206				

**Woods Irrigation Company  
Customers/Owners**

**(Based on Dean Ruiz List – checked against 2014 assessor roles )**

**(06/09/14; updated 09/11/14, 09/17/14, 10/24/14, 11/17/14, 12/03/14, 12/10/14)**

<b>Owner Number</b>  <b>(Click link)</b>	<b>Parcel Number</b>	<b>Parcel Acreage</b>	<b>Owner Name</b>  <b>Mailing Address</b>	<b>E-Mail Addresses</b>	<b>NOIs Submitted</b>		
<a href="#">53</a>	162-080-05	93.42	BALCAO, JUDITH L TR ETAL 6634 CUMBERLAND PL STOCKTON, CA 95219				
<a href="#">54</a>	162-080-04	0.59	BALCAO, JUDITH L TR 6634 CUMBERLAND PL STOCKTON, CA 95219				
<a href="#">55</a>	162-090-01	32.28	PATRICIA L BOWLES REVOCABLE LIVING TR 2318 SAINT ANTON DR LODI, CA 95242 <b>DUNKEL, MARK &amp; VALLA</b> <b>4536 W HOWARD RD</b> <b>STOCKTON, CA 95206-9630</b>  <b>(UPDATED 09/17/14)</b>				
<a href="#">56</a>	162-080-06	1.11	RICO, JAIME & MARIA MAGDALENA 2027 UNIVERSAL DR STOCKTON, CA 95206				
<a href="#">57</a>	162-080-07	2.46	ROBERTS UNION FARM CENTER INC 7000 S INLAND DR STOCKTON, CA 95206				
<a href="#">58</a>	162-080-01 162-070-01	197.11 263.22	JACK KLEIN TRUST PTP PO BOX 7424 STOCKTON, CA 95267				
<a href="#">59</a>	131-390-06 131-390-02	152.05 11.72	ANTONIOLLI FAMILY LTD PTP 9688 STARK RD STOCKTON, CA 95267				

**Woods Irrigation Company  
Customers/Owners**

**(Based on Dean Ruiz List – checked against 2014 assessor roles )**

**(06/09/14; updated 09/11/14, 09/17/14, 10/24/14, 11/17/14, 12/03/14, 12/10/14)**

<b>Owner Number</b>  <b>(Click link)</b>	<b>Parcel Number</b>	<b>Parcel Acreage</b>	<b>Owner Name</b>  <b>Mailing Address</b>	<b>E-Mail Addresses</b>	<b>NOIs Submitted</b>		
<a href="#">60</a>	131-390-07	1.28	ANTONIOLLI, ADRIANA TR 9688 STARK RD STOCKTON, CA 95206				
<a href="#">61</a>	131-320-07	7.04	DEL CARLO, RONALD G & JANET M TR 6717 STARK RD STOCKTON, CA 95206				
<a href="#">62</a>	131-310-03	203.47	ROBINSON DIVERSIFIED FARMS LP 7000 S INLAND DR STOCKTON, CA 95206				
<a href="#">63</a>	131-310-02	108.02	TANAKA, HEATHER ROBINSON 7000 S INLAND DR STOCKTON, CA 95206				
<a href="#">64</a>	131-290-04	139.61	DEL CARLO, RONNIE G & JANET TR 6717 STARK RD STOCKTON, CA 95206				
<a href="#">65</a>	131-310-01	72.86	DEL CARLO, DINO & NICOLE 6224 PINE MEADOW CIR STOCKTON, CA 95219 6966 S INLAND DR SAN JOAQUIN CITY, CA 93660  (UPDATED 09/17/14)				
<a href="#">66</a>	131-170-03	72.98	MUSSI, RUDY M & TONI ETAL 3580 MULLER RD STOCKTON, CA 95206				
<a href="#">67</a>	131-180-04	59.66	HONKER LAKE RANCH LP				

**Woods Irrigation Company  
Customers/Owners**

**(Based on Dean Ruiz List – checked against 2014 assessor roles )**

**(06/09/14; updated 09/11/14, 09/17/14, 10/24/14, 11/17/14, 12/03/14, 12/10/14)**

<b>Owner Number</b>  <b>(Click link)</b>	<b>Parcel Number</b>	<b>Parcel Acreage</b>	<b>Owner Name</b>  <b>Mailing Address</b>	<b>E-Mail Addresses</b>	<b>NOIs Submitted</b>		
	131-180-08	357.39	7000 S INLAND DR STOCKTON, CA 95206				
<a href="#">68</a>	131-180-07	40.62	YKILP0880 LLC 490 GIANNI ST SANTA CLARA, CA 95054				
<a href="#">69</a>	131-360-06	55.62	A ROSSI INC 611 N MAIN ST MANTECA, CA 95336				
<a href="#">70</a>	131-360-02	35.22	WENZEL, MARK S & GAYLE D PO BOX 216 HOLT, CA 95234				
<a href="#">71</a>	131-360-20 131-360-19	31.71 2.62	A ROSSI INC 611 N MAIN ST MANTECA, CA 95336				
<a href="#">72</a>	131-360-03 131-360-17	3.93 2.76	WENZEL, MARK S & GAYLE D PO BOX 216 HOLT, CA 95234				
<a href="#">73</a>	131-360-18	3.18	HOLGUIN, BENITO 1927 A ST ANTIOCH, CA 94509				
<a href="#">74</a>	162-040-02 162-040-03	6.49 95.70	HARRAGON, JOAN E TR 110 PARK RD APT 604 BURLINGAME, CA 94010				
<a href="#">75</a>	162-040-04	3.80	ROSASCO, VICTOR R & TINA TR 1708 WOODSBRO RD STOCKTON, CA 95206				

**Woods Irrigation Company  
Customers/Owners  
(Based on Dean Ruiz List – checked against 2014 assessor roles )  
(06/09/14; updated 09/11/14, 09/17/14, 10/24/14, 11/17/14, 12/03/14, 12/10/14)**

<b>Owner Number</b>  <b>(Click link)</b>	<b>Parcel Number</b>	<b>Parcel Acreage</b>	<b>Owner Name</b>  <b>Mailing Address</b>	<b>E-Mail Addresses</b>	<b>NOIs Submitted</b>		
<a href="#">76</a>	162-040-25 162-040-24	33.31 61.72	SANGUINETTI, JOHN R & ANNETTE M 2420 KAISER RD STOCKTON, CA 95215				
<a href="#">77</a>	162-040-26 162-040-27 162-040-28 162-040-29	3.25 8.88	STOCKTON PORT DISTRICT PO BOX 2089 STOCKTON, CA 95201				
<a href="#">78</a>	162-130-01	74.34	JAQUES, MARIO G 18350 S PARADISE AVE TRACY, CA 95376				
<a href="#">79</a>	162-120-09	111.12	OHM, LOREN C & DELORES S 7634 S ROBERTS RD STOCKTON, CA 95206				
<a href="#">80</a>	162-110-18 162-110-20	2.19 2.19	VIEIRA, ELYSE RODGERS TR PO BOX 1025 TRACY, CA 95378				
<a href="#">81</a>	162-110-19	2.19	RODGERS, MARCELLA L PO BOX 1025 TRACY, CA 95378				
<a href="#">82</a>	162-110-06	49.98	MESA, RICHARD D & FLORENE E 6528 HERNDON PL STOCKTON, CA 95219				
<a href="#">83</a>	162-130-07	57.17	RICHARD MARCHINI 9000 HOWARD ROAD STOCKTON, CA 95206				

**Woods Irrigation Company  
Customers/Owners**

**(Based on Dean Ruiz List – checked against 2014 assessor roles )**

**(06/09/14; updated 09/11/14, 09/17/14, 10/24/14, 11/17/14, 12/03/14, 12/10/14)**

<b>Owner Number</b>  <b>(Click link)</b>	<b>Parcel Number</b>	<b>Parcel Acreage</b>	<b>Owner Name</b>  <b>Mailing Address</b>	<b>E-Mail Addresses</b>	<b>NOIs Submitted</b>		
<a href="#">84</a>	162-130-08	158.97	MARCHINI LAND CO PTP 9000 HOWARD ROAD STOCKTON, CA 95206				
<a href="#">85</a>	162-130-09	10.00	RICHARD AND DEBBIE MARCHINI TR 4373 S ROBERTS ROAD STOCKTON, CA 95206				
<a href="#">86</a>	162-150-03	46.10	LINDA A. LEHMANN-KITZMILLER C/O MARCHINI LAND CO PTP 3234 S ROBERTS ROAD STOCKTON, CA 95206				
<a href="#">87</a>	162-150-04	48.70	JOHN E. AND DIXIE L. BRASS TRUST C/O MARCHINI LAND CO PTP 5072 WILLOW VALE WAY ELK GROVE, CA 95758				
NO MATCH							

Owner 1(Woods): 162-040-01

ParcelQuest

www.parcelquest.com/PQWeb/GIS/NavMap.aspx?s=2646280&mach=1,&mode=apnlist

San Francisco Naval Communication

W Jacobs Rd

W Jacobs Rd

McCloy Ave

McCloy Ave

S Woodson Rd

S Woodson Expy

Part of Stockton Expy

Map data ©2014 Google 500 m

Lat: 37.928411° Zoom  
Lon: -121.372765° 14

select: all none Total pages: 1  
2 / 2 selected << [page: 1] >>

ID	Co / APN	Owner	Address	Map
----	----------	-------	---------	-----

10:53 AM  
6/9/2014

[BACK TO MAIN LIST](#)

Owner 1a(Woods): 131-390-03

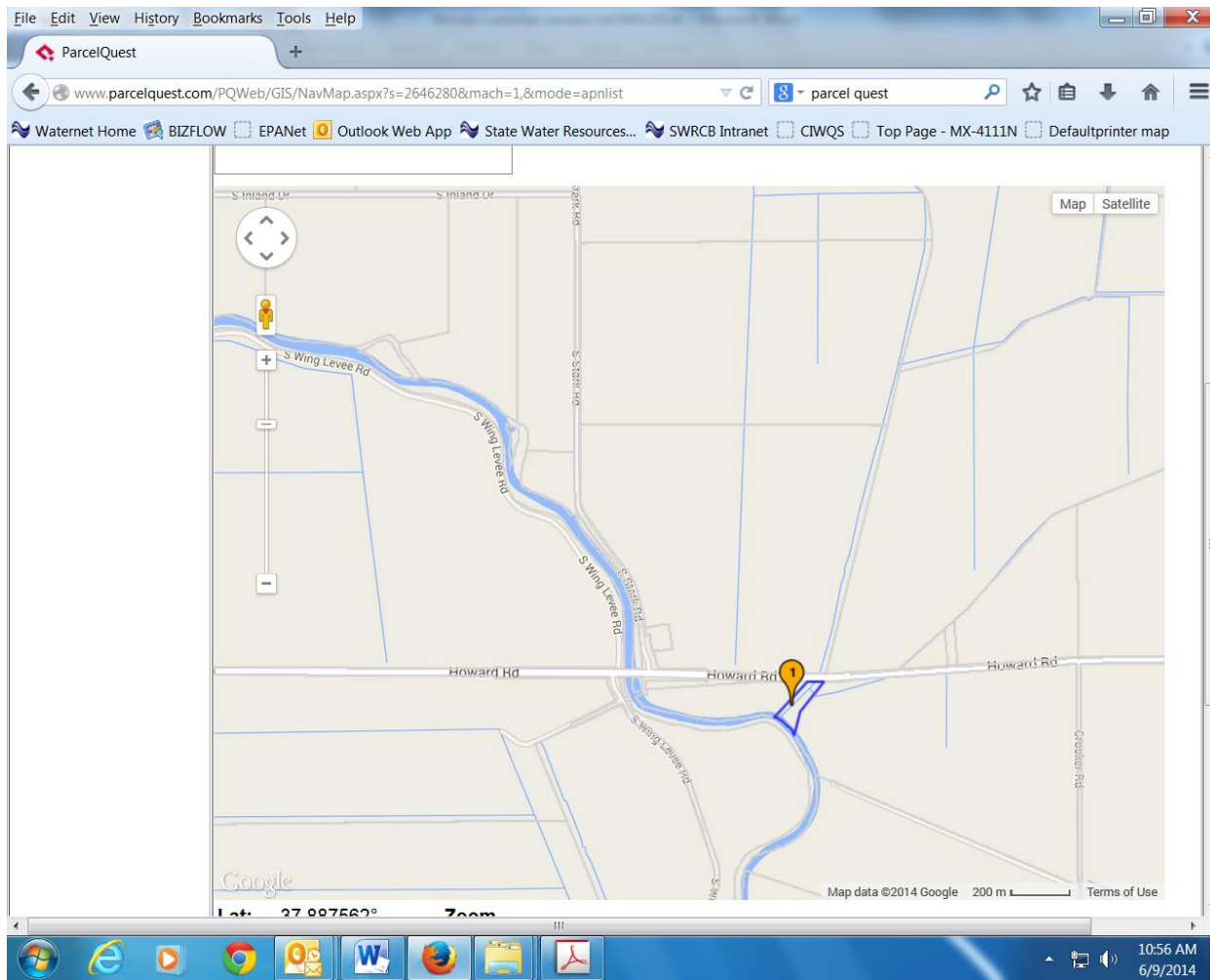

[BACK TO MAIN LIST](#)



Owner 2 (Silva): 131-260-05, 131-360-08, 131-360-09, 131-360-13

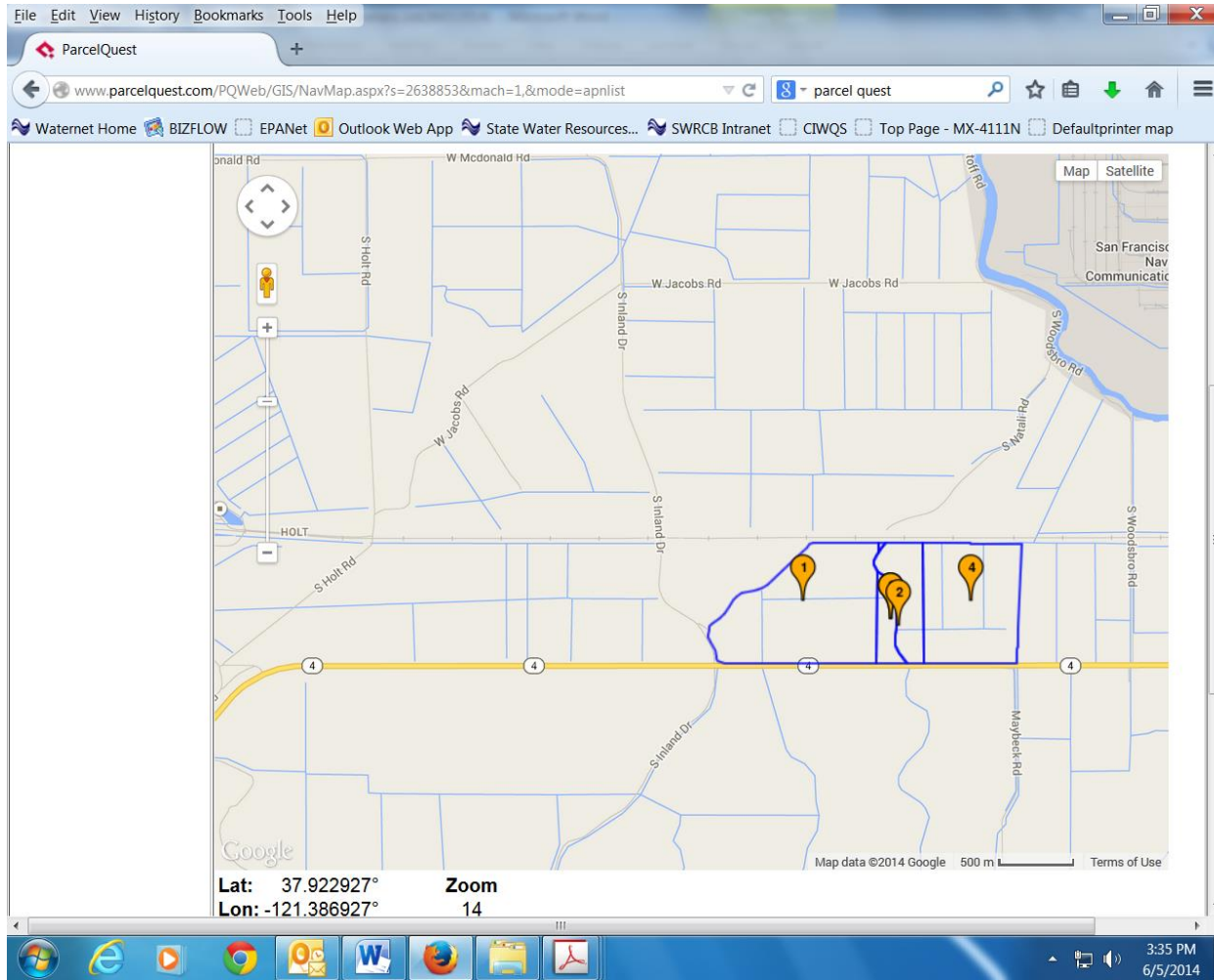

[\[BACK TO MAIN LIST\]](#)

Owner 3(kenedy): 131-360-12

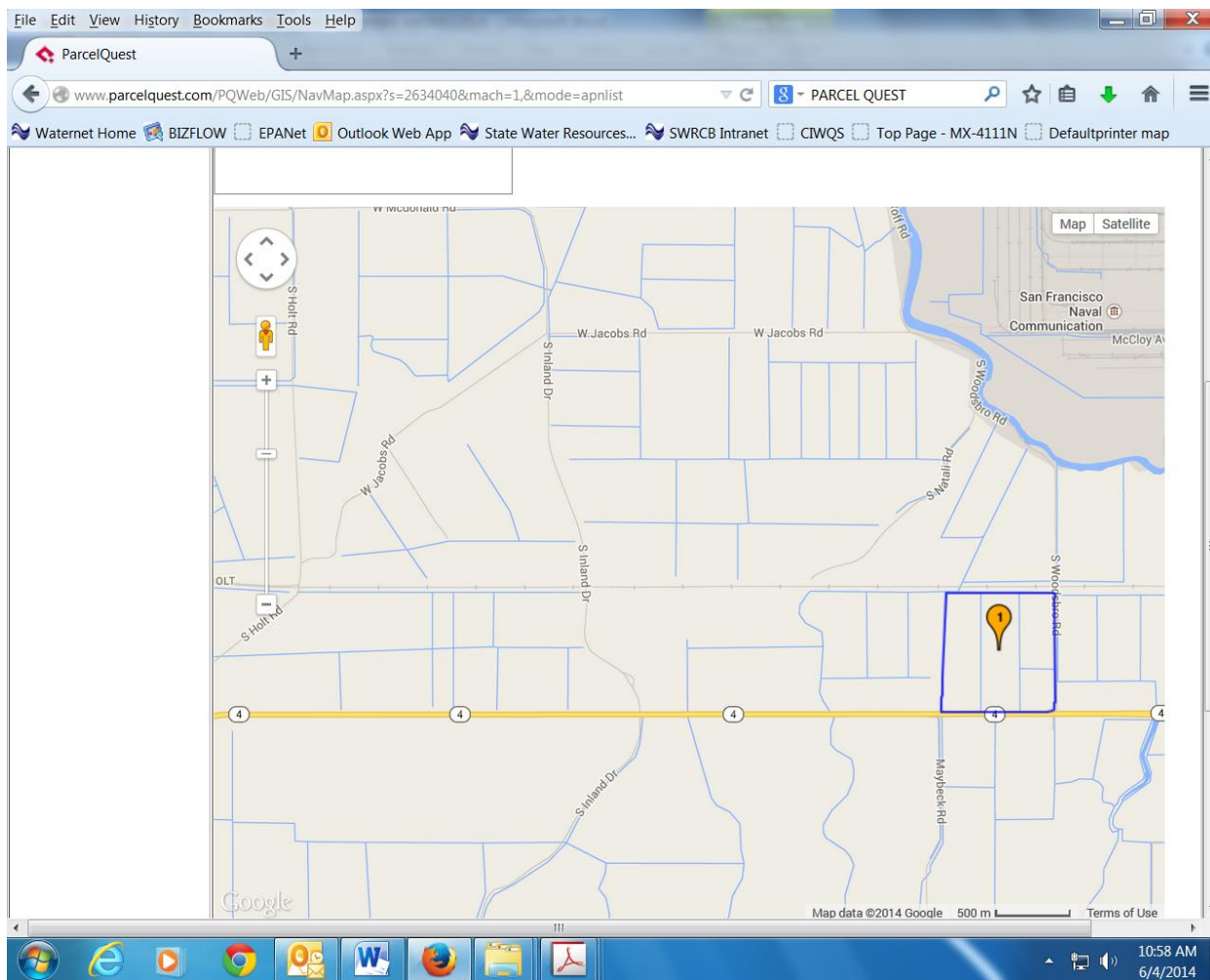

[{BACK TO MAIN LIST}](#)

Owner 4(Stockton port): 162-040-23

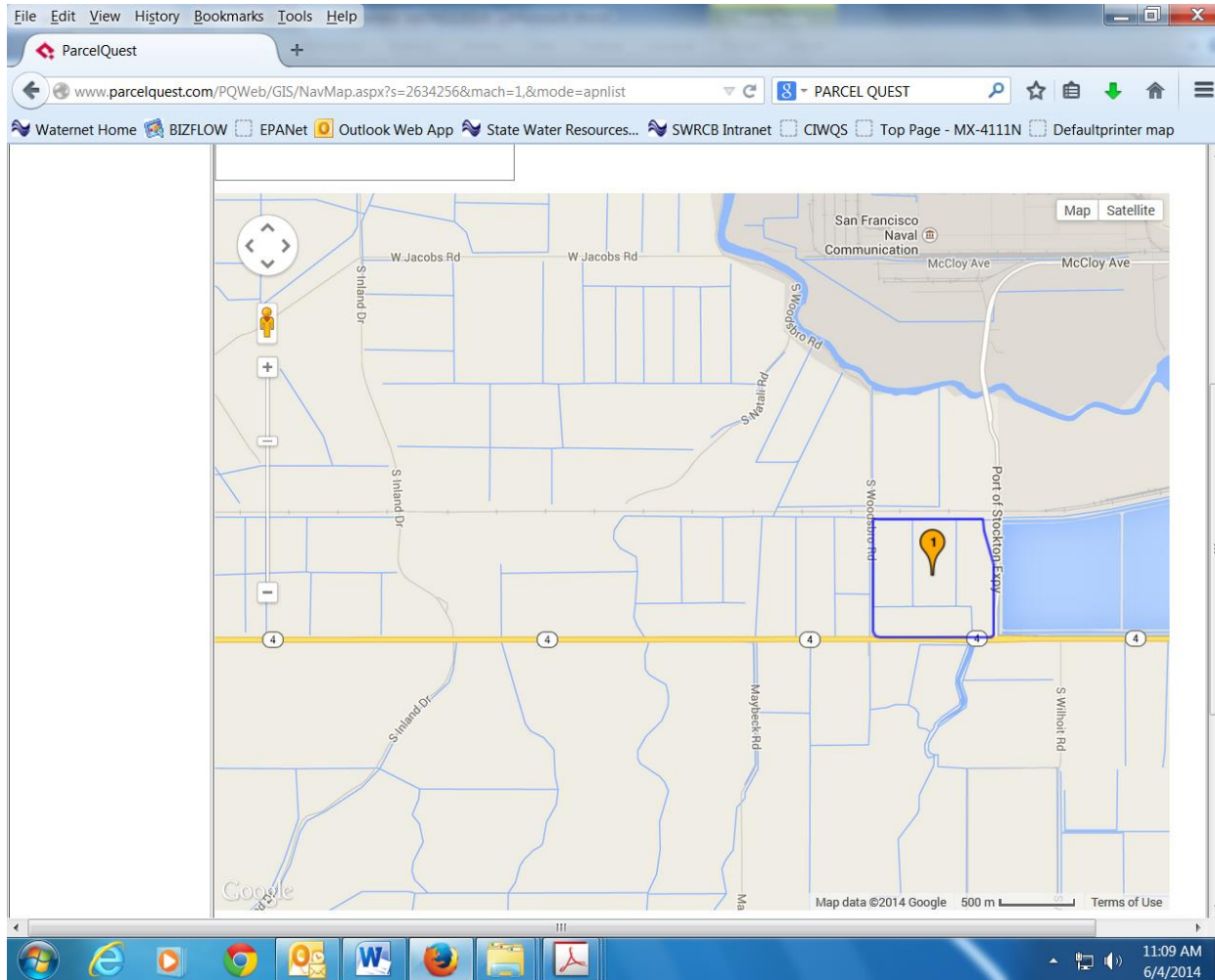

[\[BACK TO MAIN LIST\]](#)

Owner 5(Stockton port: 162-040-22

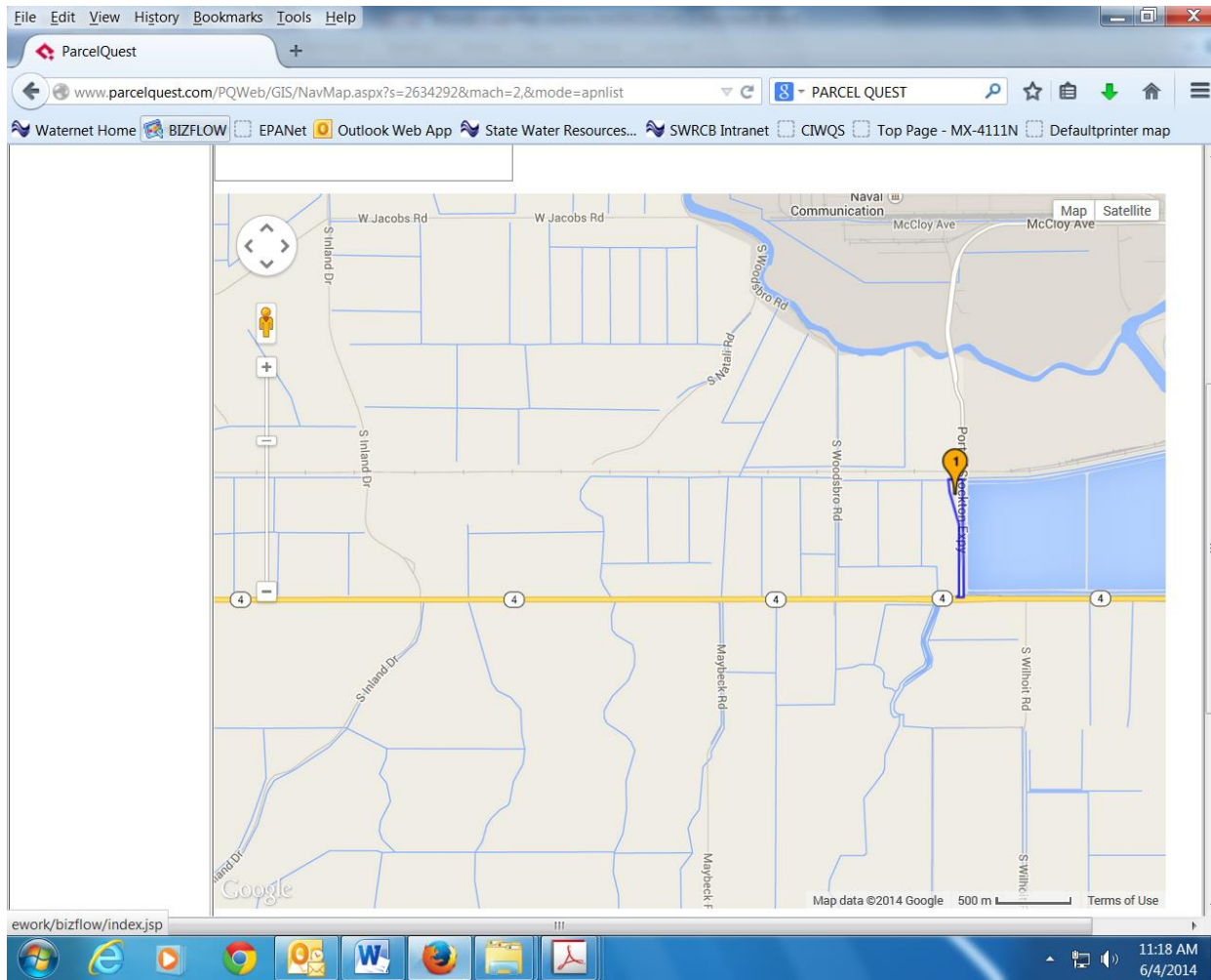

[{BACK TO MAIN LIST}](#)

Owner 6(dalozzo): 162-050-10, 162-050-11

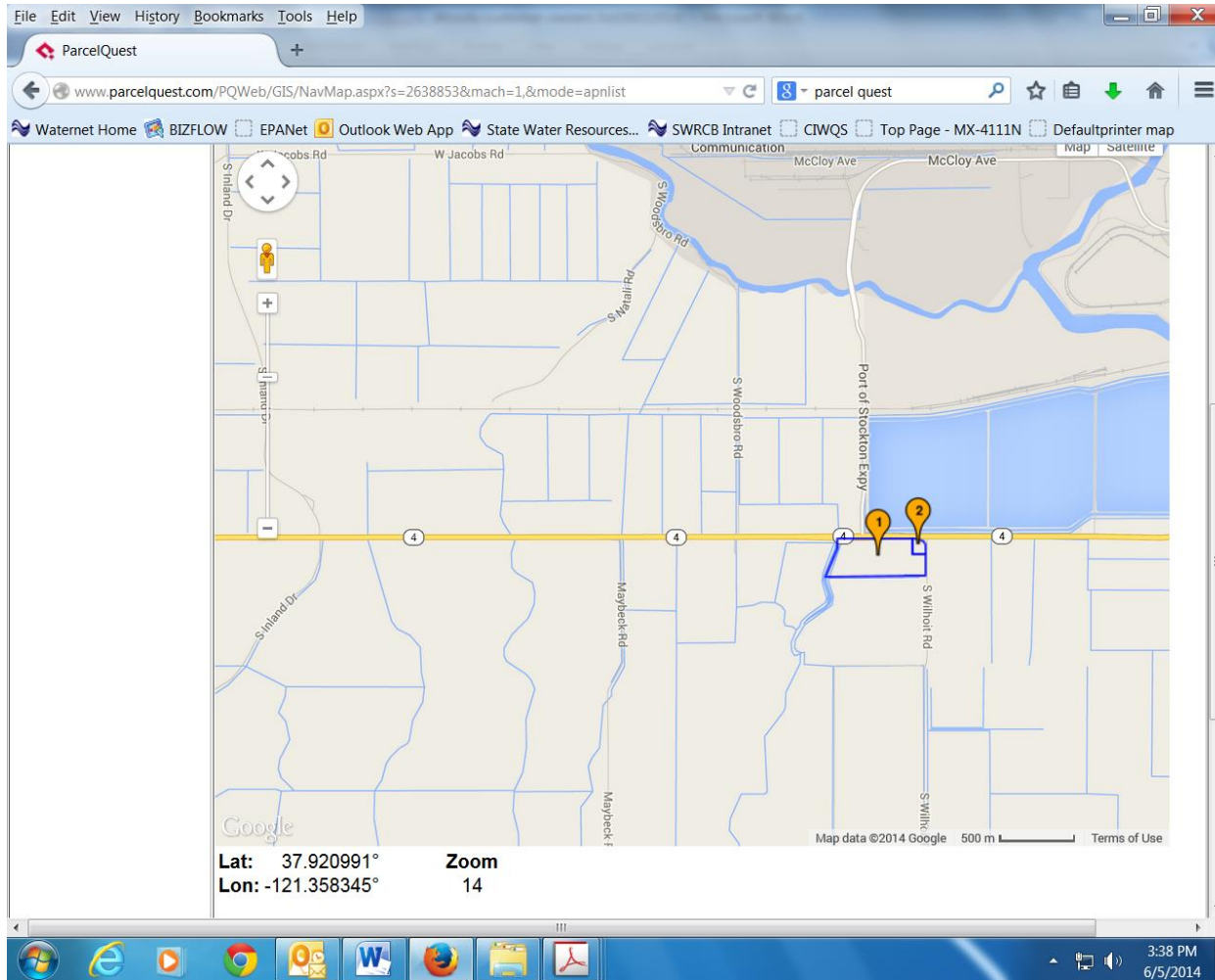

[\[BACK TO MAIN LIST\]](#)

Owner 7(menconi): 162-050-12

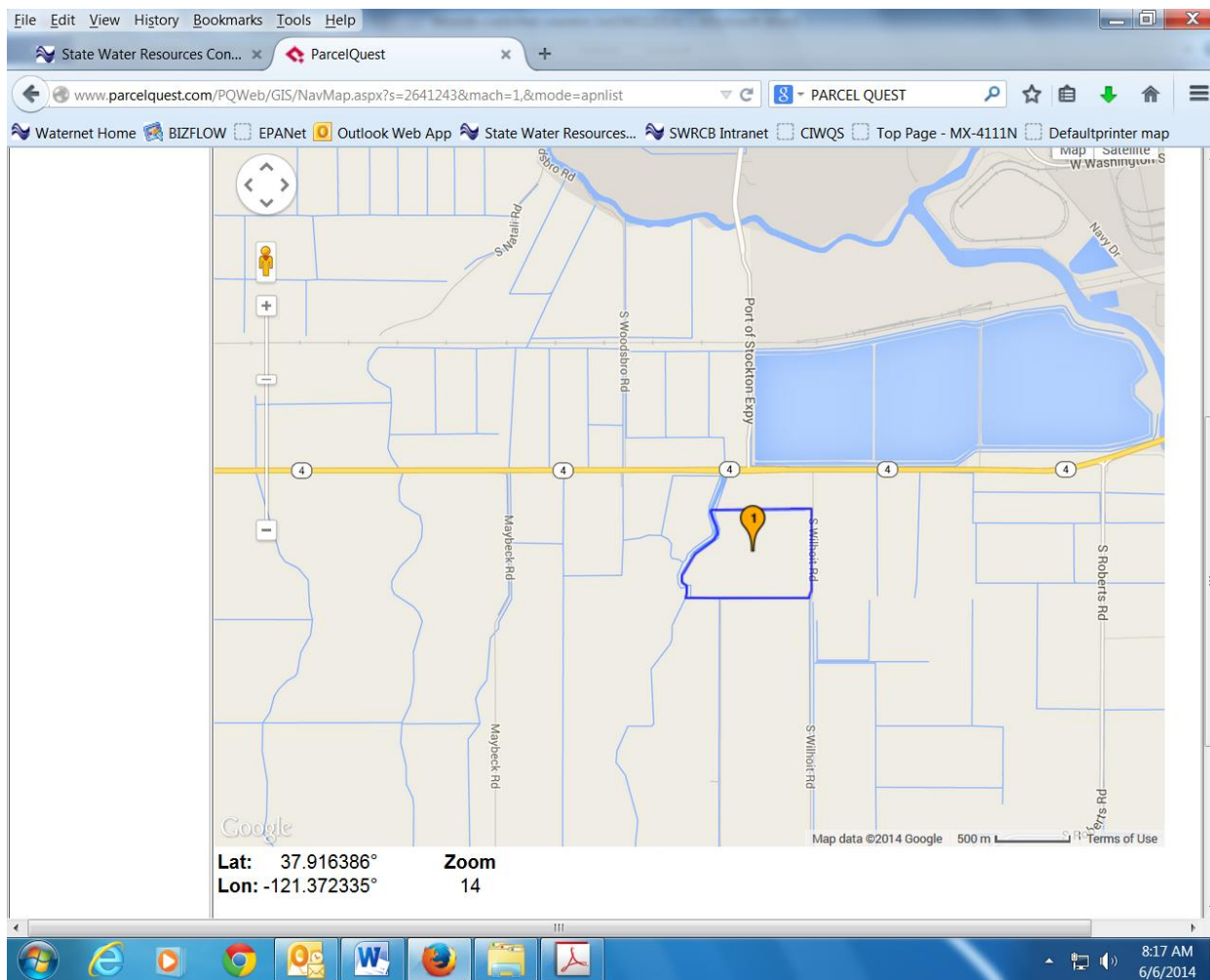

[\[BACK TO MAIN LIST\]](#)

Owner 8(mussi): 162-050-13, 162-060-02, 162-060-15, 162-060-14, 162-120-07, 162-070-06, 162-120-01

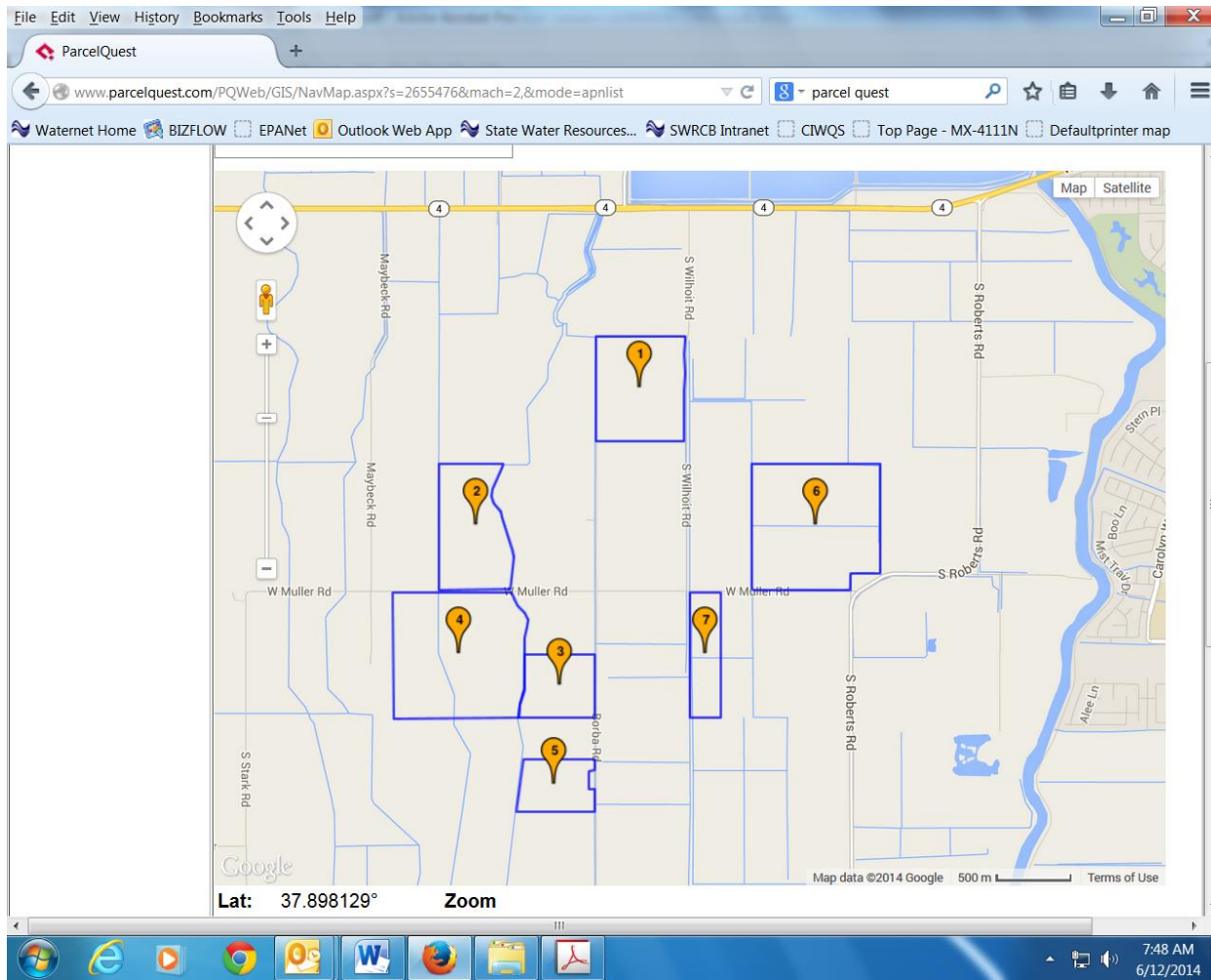

[\[BACK TO MAIN LIST\]](#)

Owner 9(marchini: 162-050-15

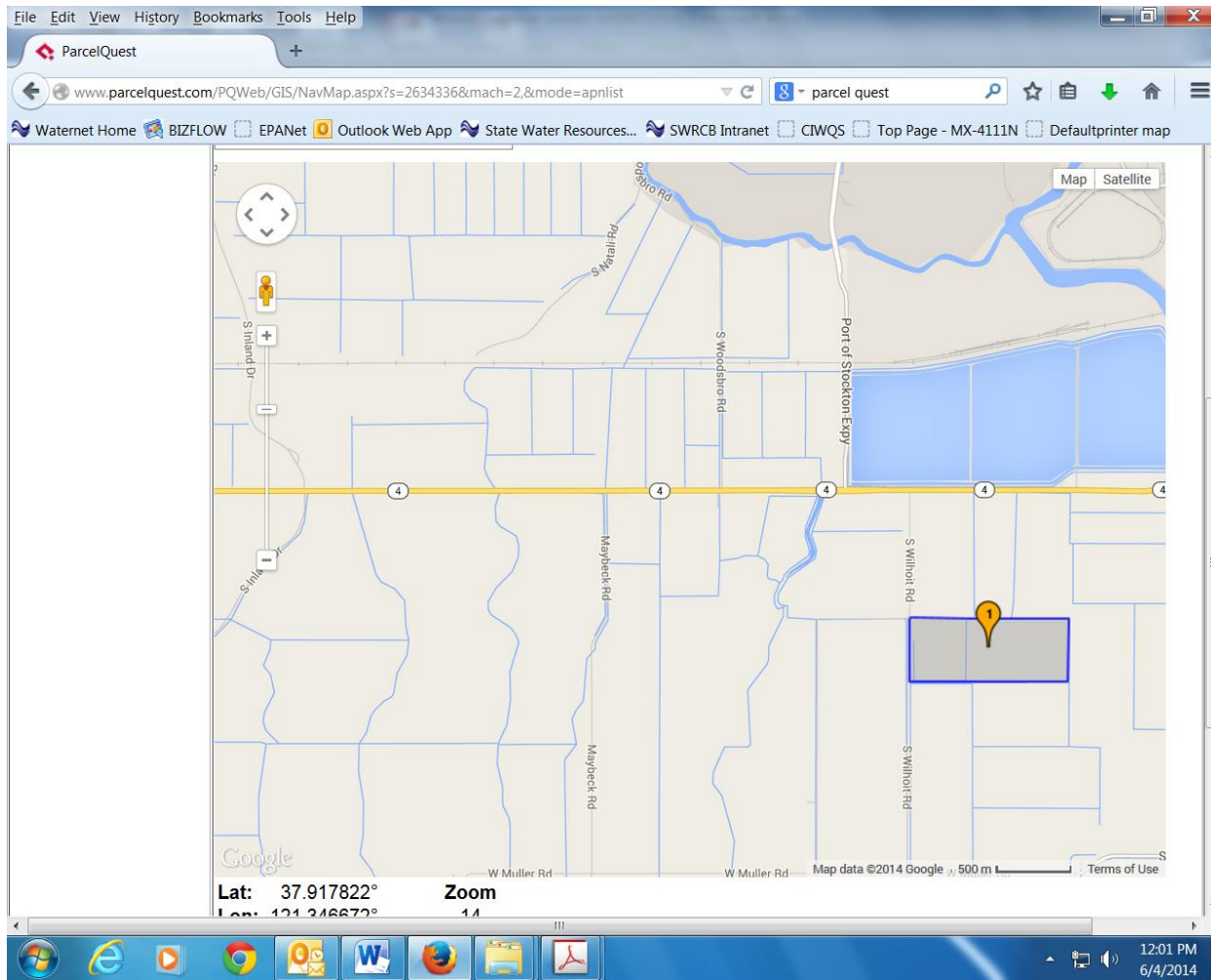

[\[BACK TO MAIN LIST\]](#)



Owner 10(mussi): 162-050-16, 162-060-09

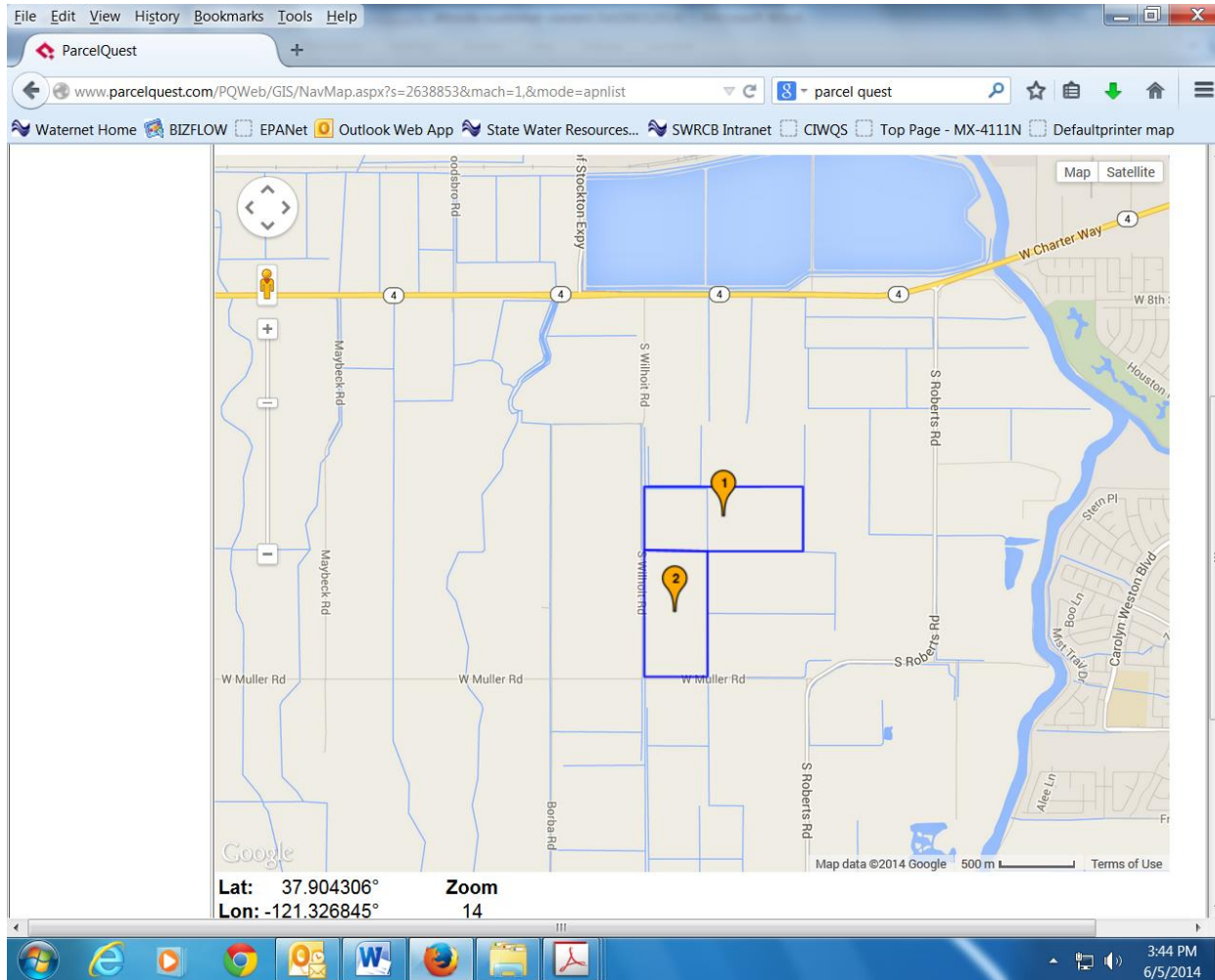

[\[BACK TO MAIN LIST\]](#)

Owner 11(menconi): 162-050-14

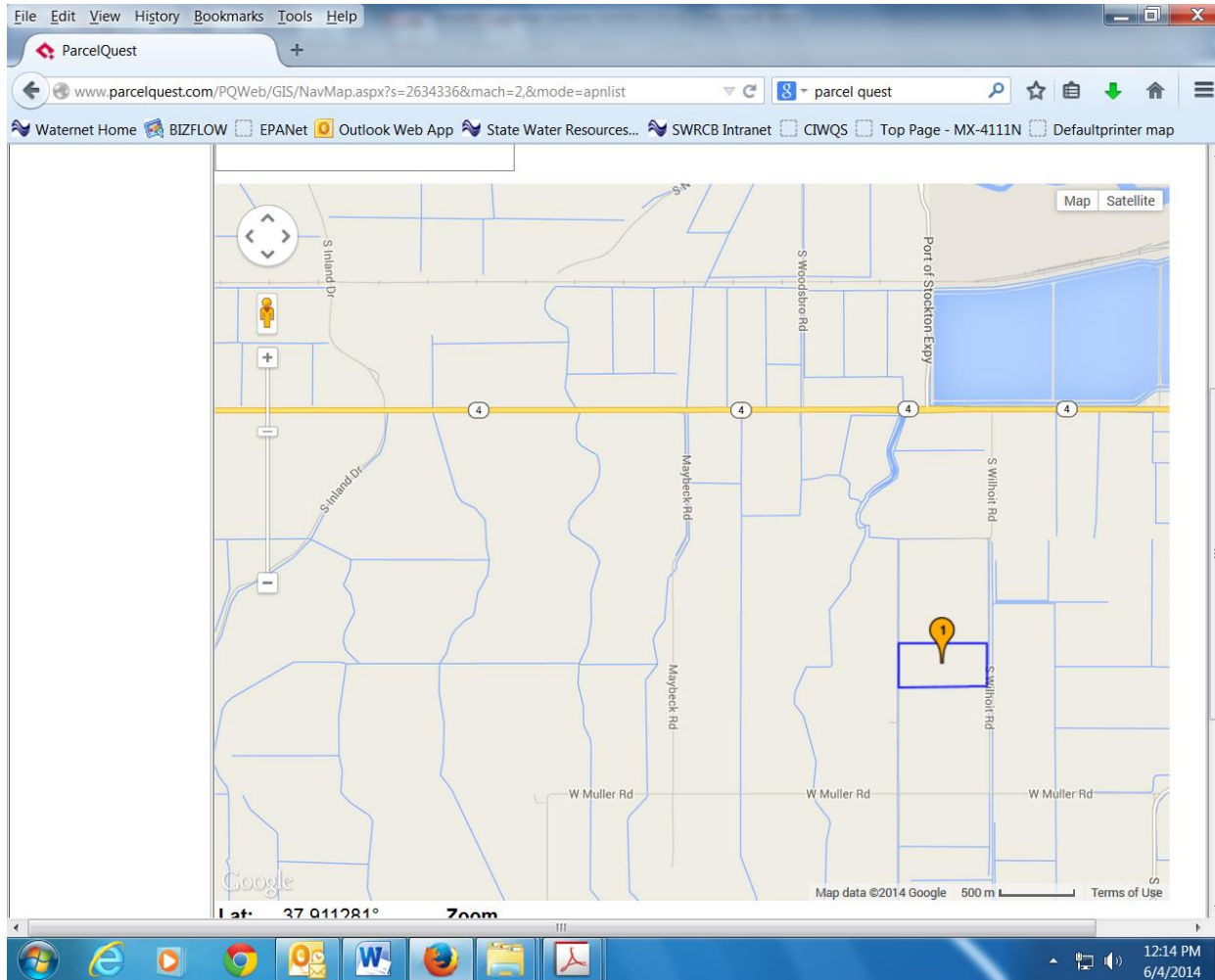

[\[BACK TO MAIN LIST\]](#)

Owner 12(Schmidt): 162-050-09

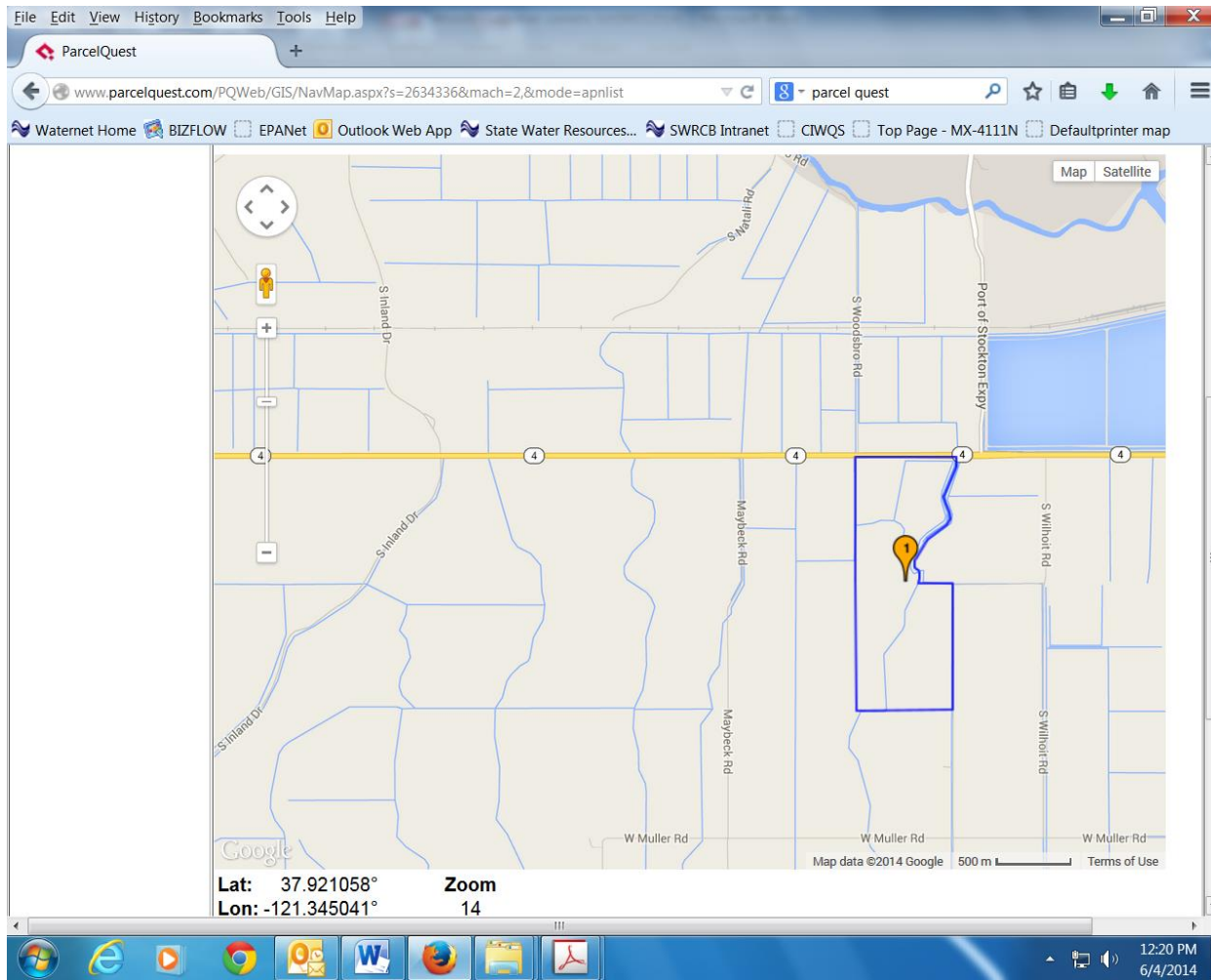

[{BACK TO MAIN LIST}](#)

Owner 13(l mazzanti): 162-050-08, 162-050-05, 162-050-02, 162-050-04, 162-050-03

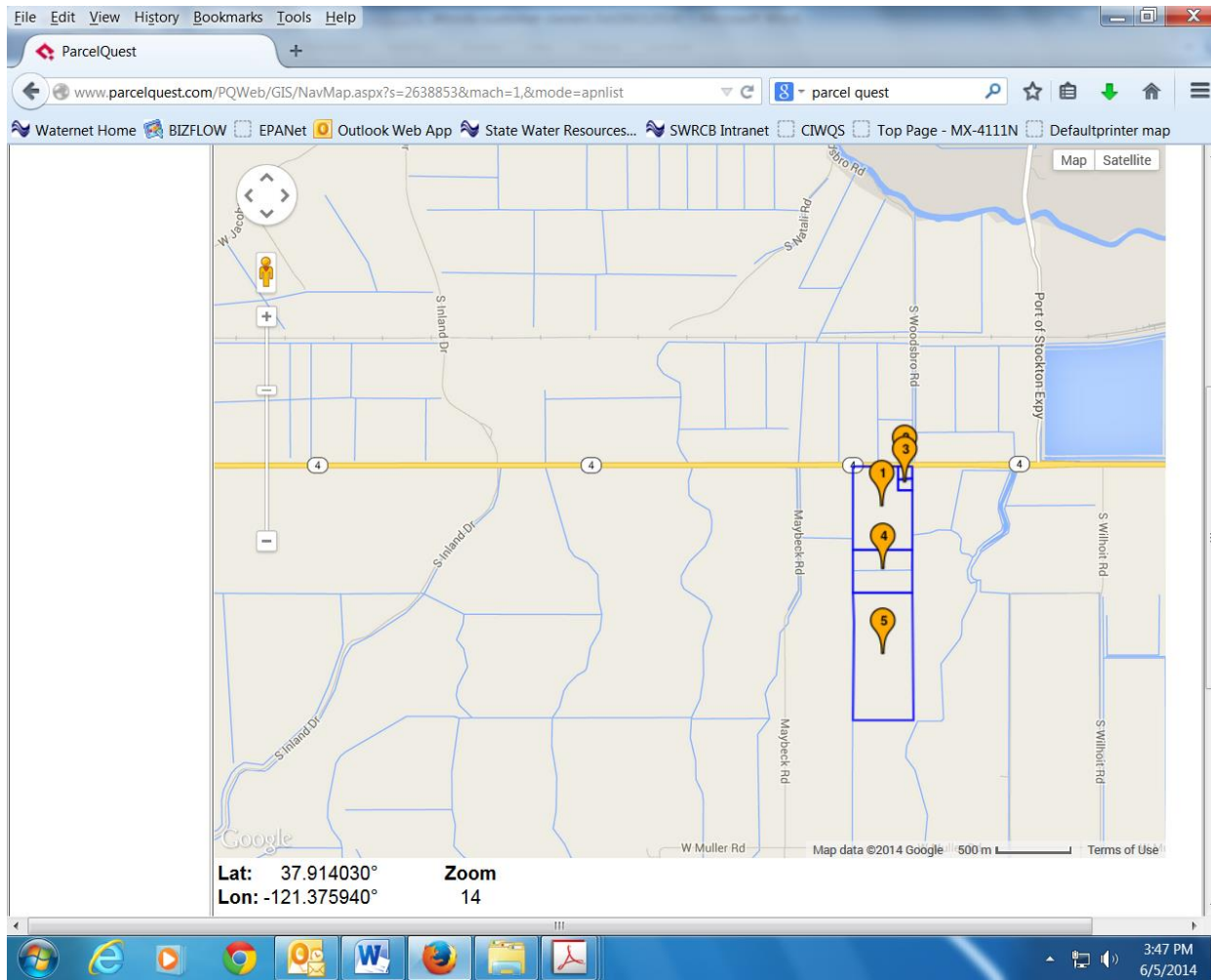

[\[BACK TO MAIN LIST\]](#)

Owner 14(snaguinetti): 162-050-01

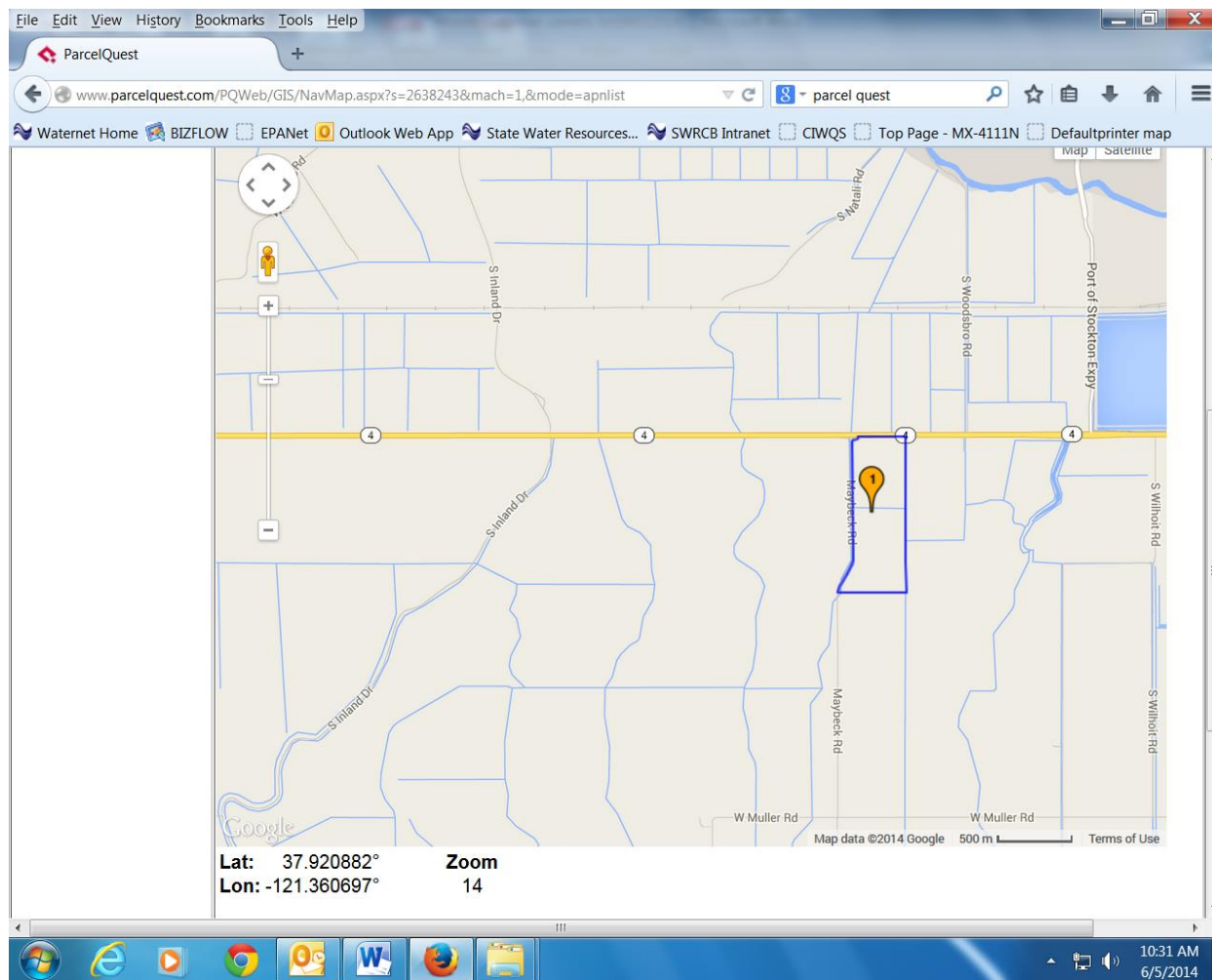

[\[BACK TO MAIN LIST\]](#)

Owner 15(del soldato): 162-050-06

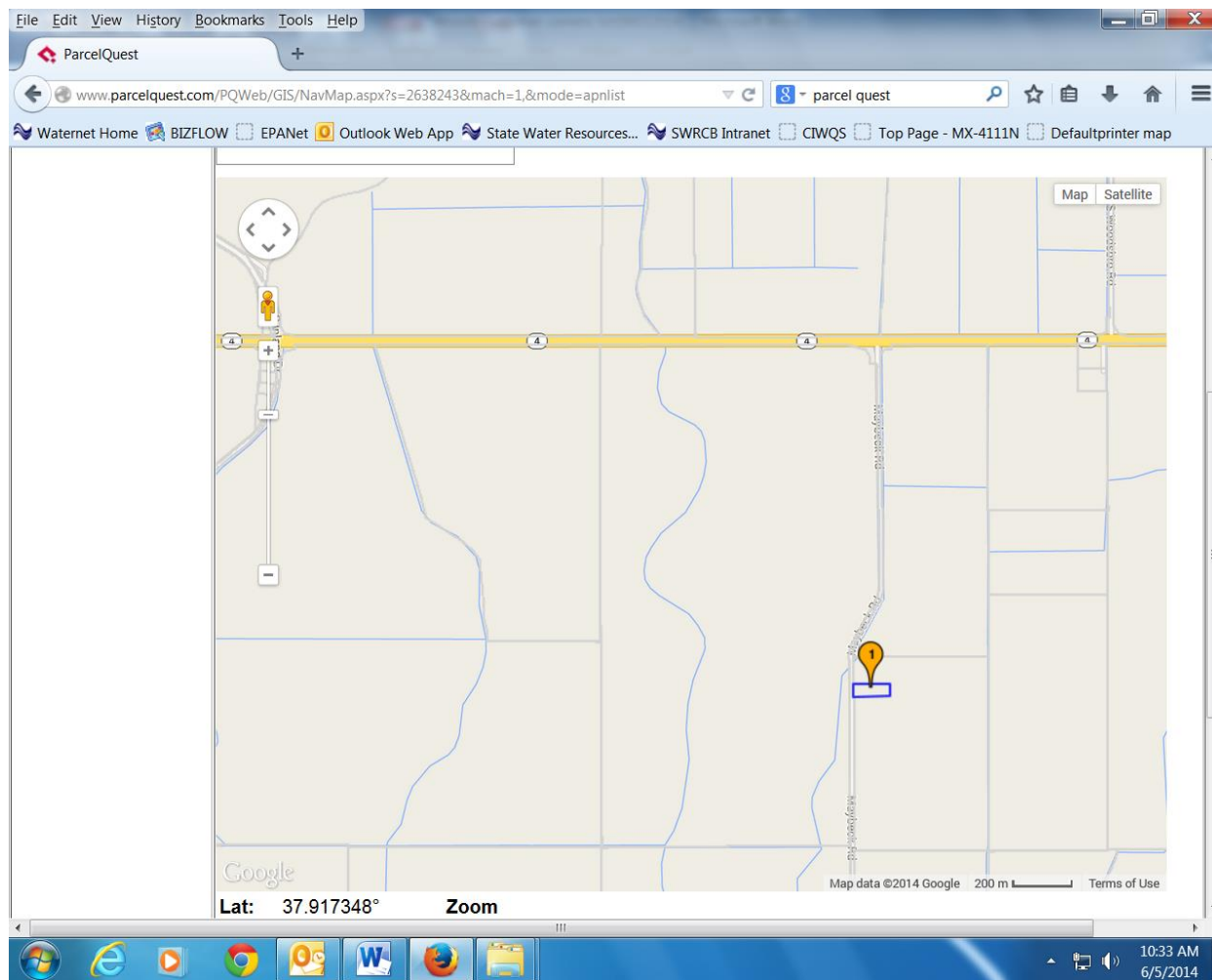

[{BACK TO MAIN LIST}](#)

Owner 16(del soldato): 162-050-07

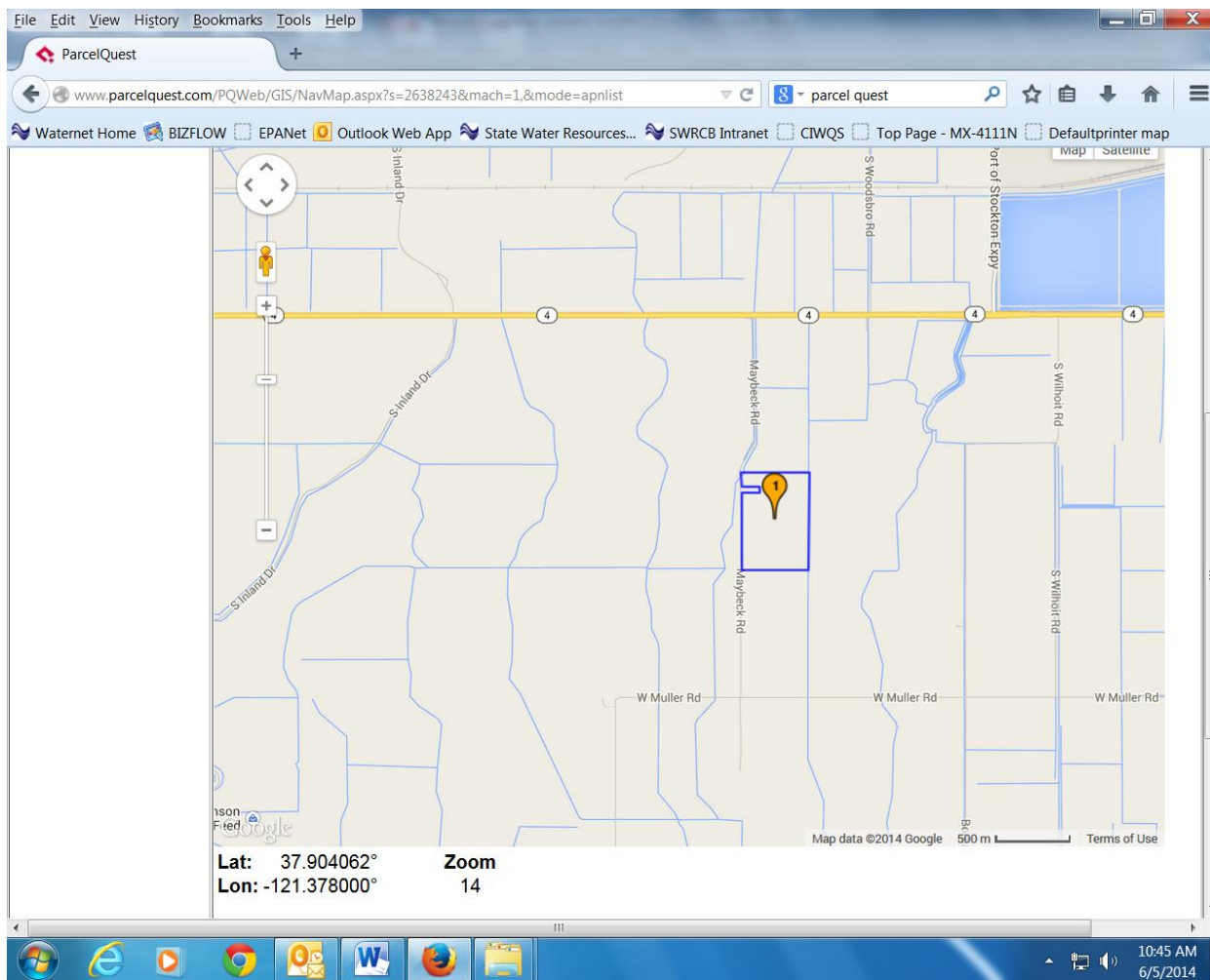

[\[BACK TO MAIN LIST\]](#)

Owner 17(gurdip): 131-350-01

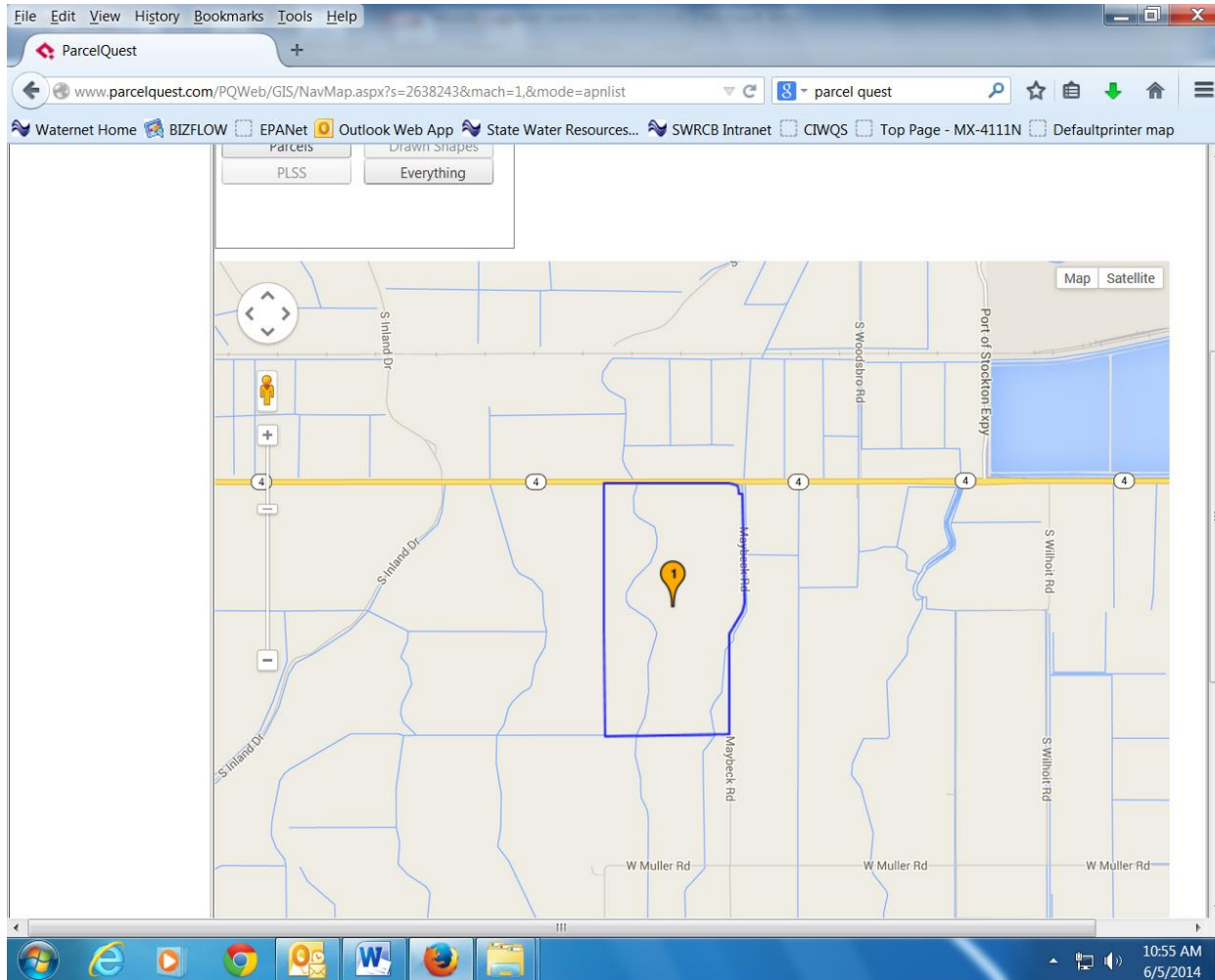

[\[BACK TO MAIN LIST\]](#)



Owner18(pellegrini): 131-270-05

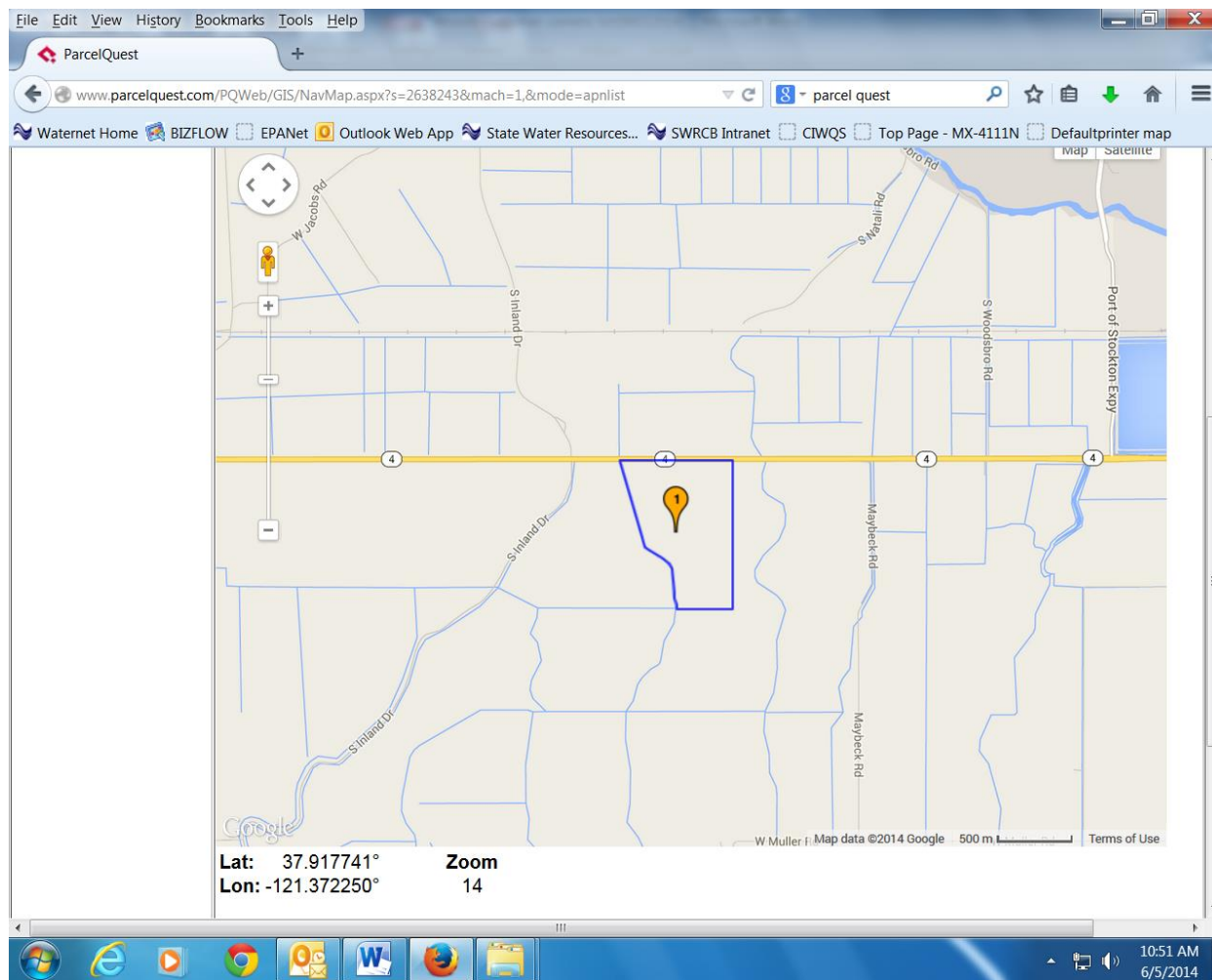

[\[BACK TO MAIN LIST\]](#)

Owner 19(isone): 131-270-04; 131-180-03

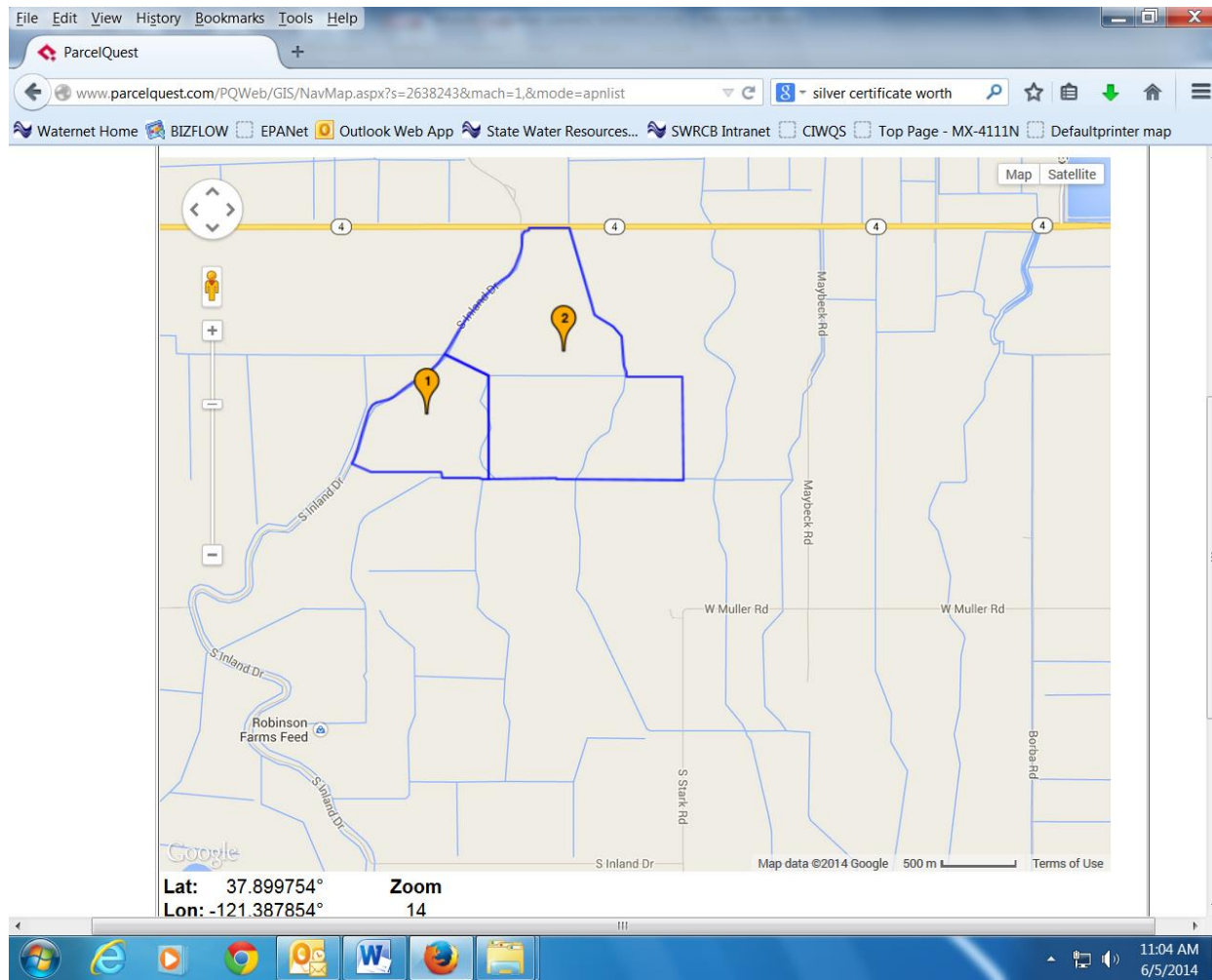

[\[BACK TO MAIN LIST\]](#)

Owner 20(e vierra): 131-180-05

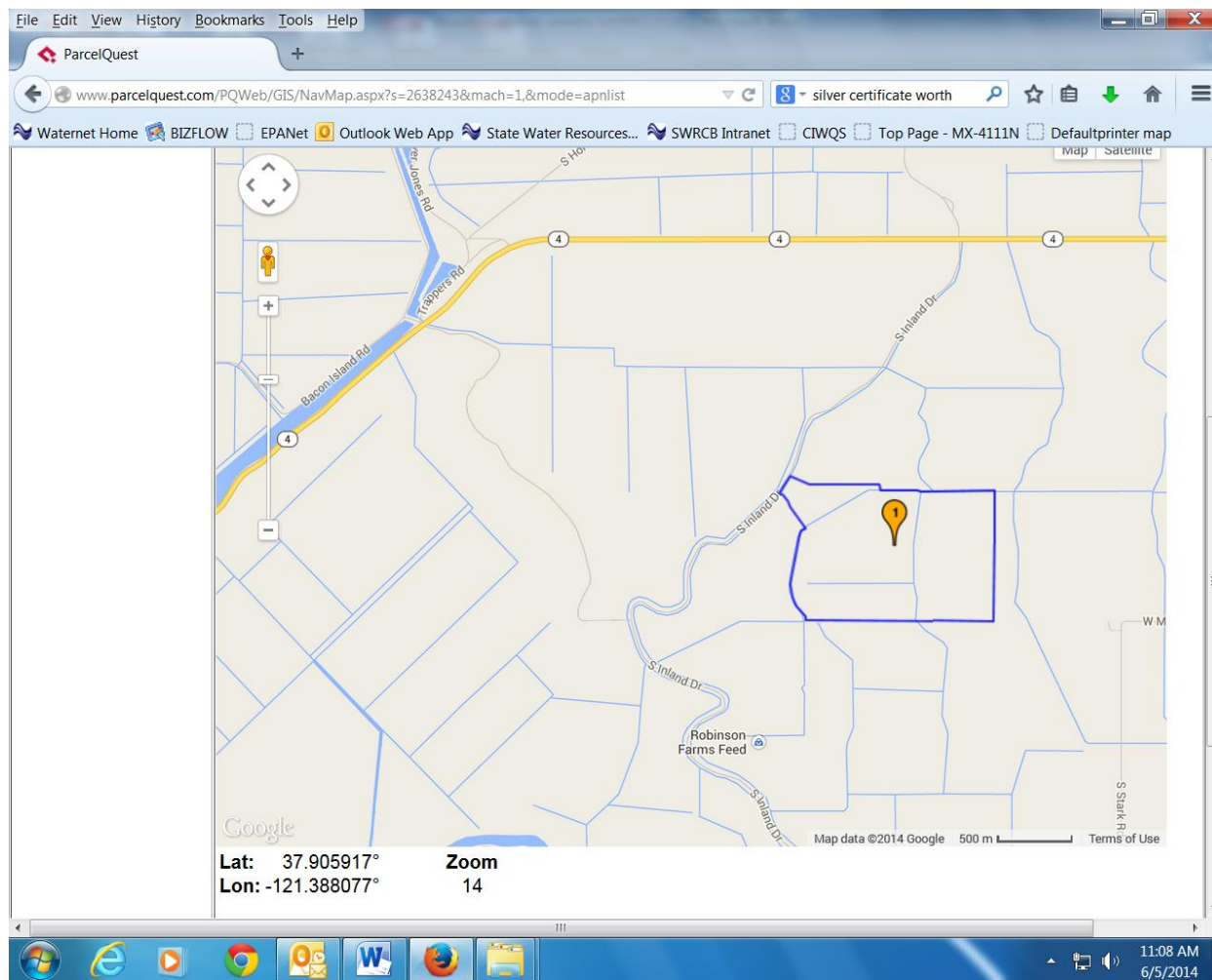

[\[BACK TO MAIN LIST\]](#)

Owner 21(del carlo): 131-280-02, 131-280-04

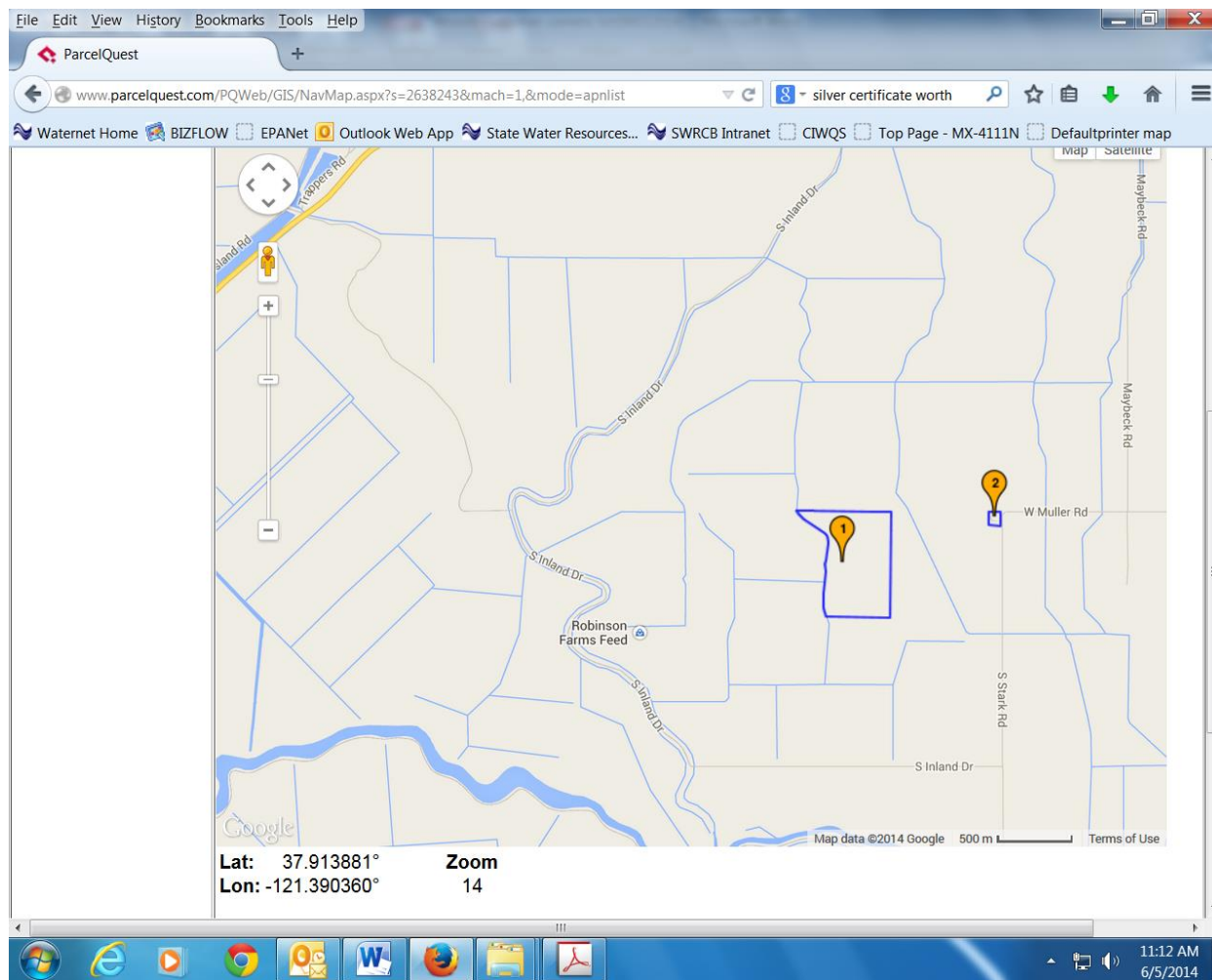

[\[BACK TO MAIN LIST\]](#)

Owner 22(rdc farms): 131-280-03

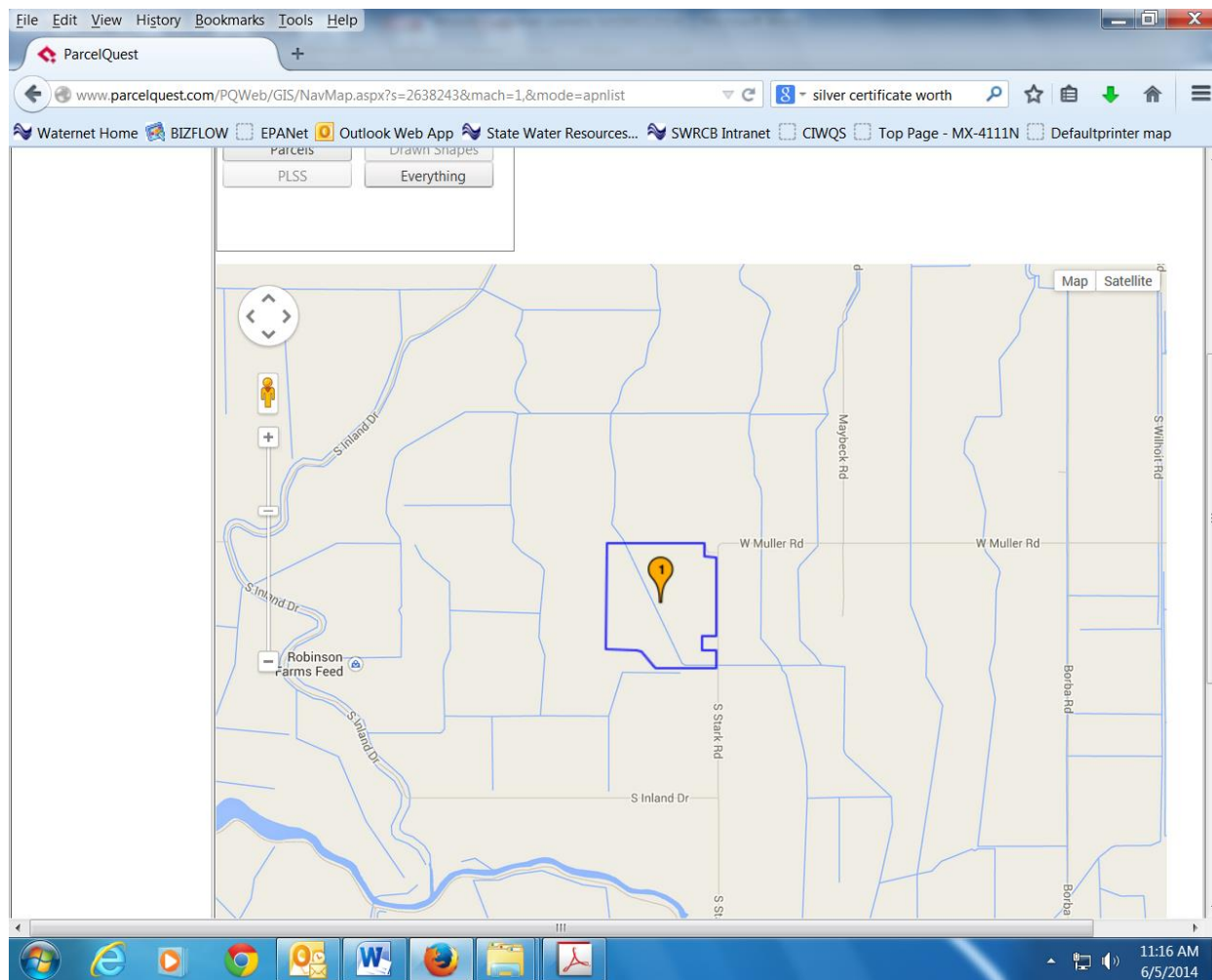

[\[BACK TO MAIN LIST\]](#)

Owner 23(del carlo): 131-280-05

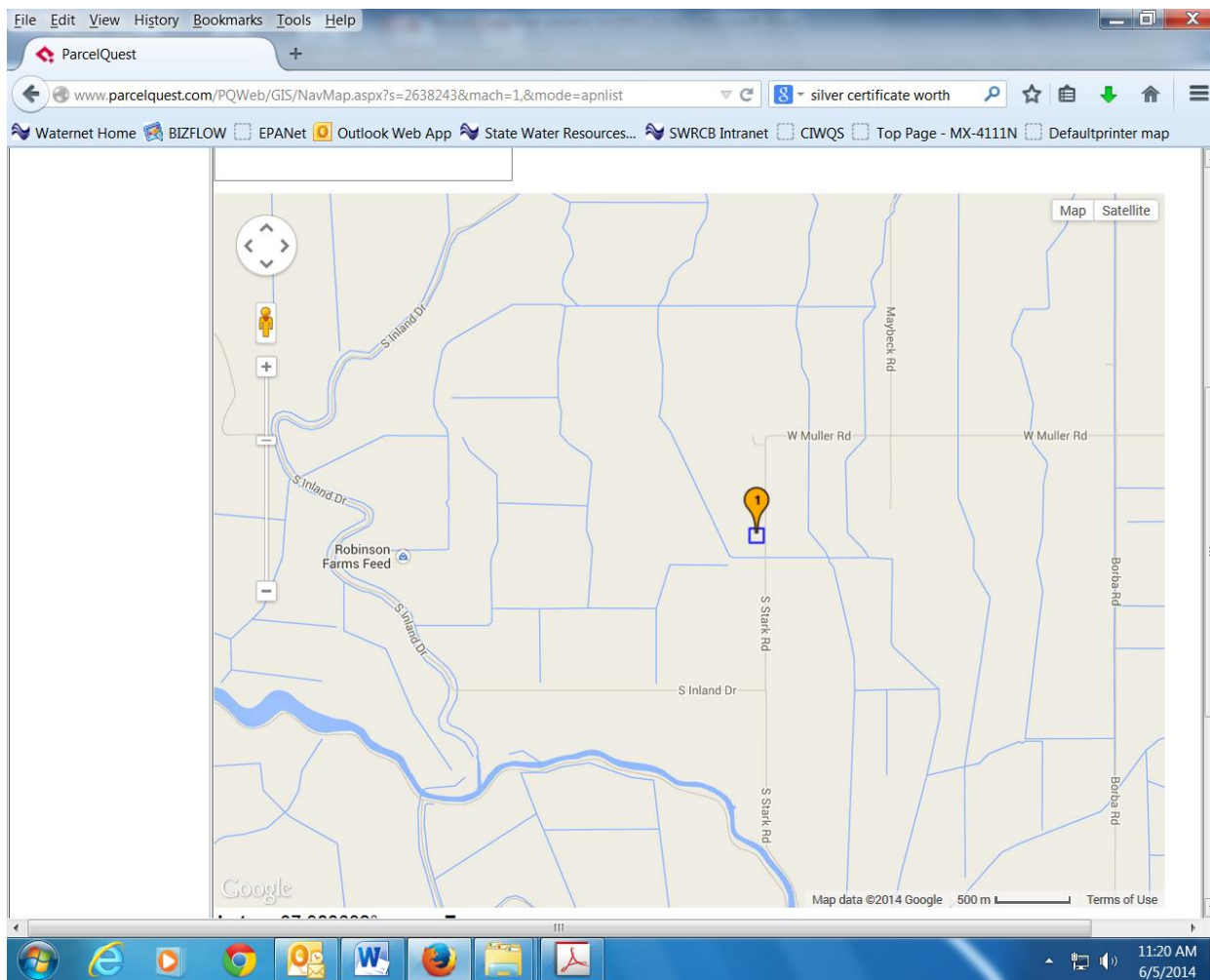

[{BACK TO MAIN LIST}](#)

Owner 24(vierra): 131-280-01

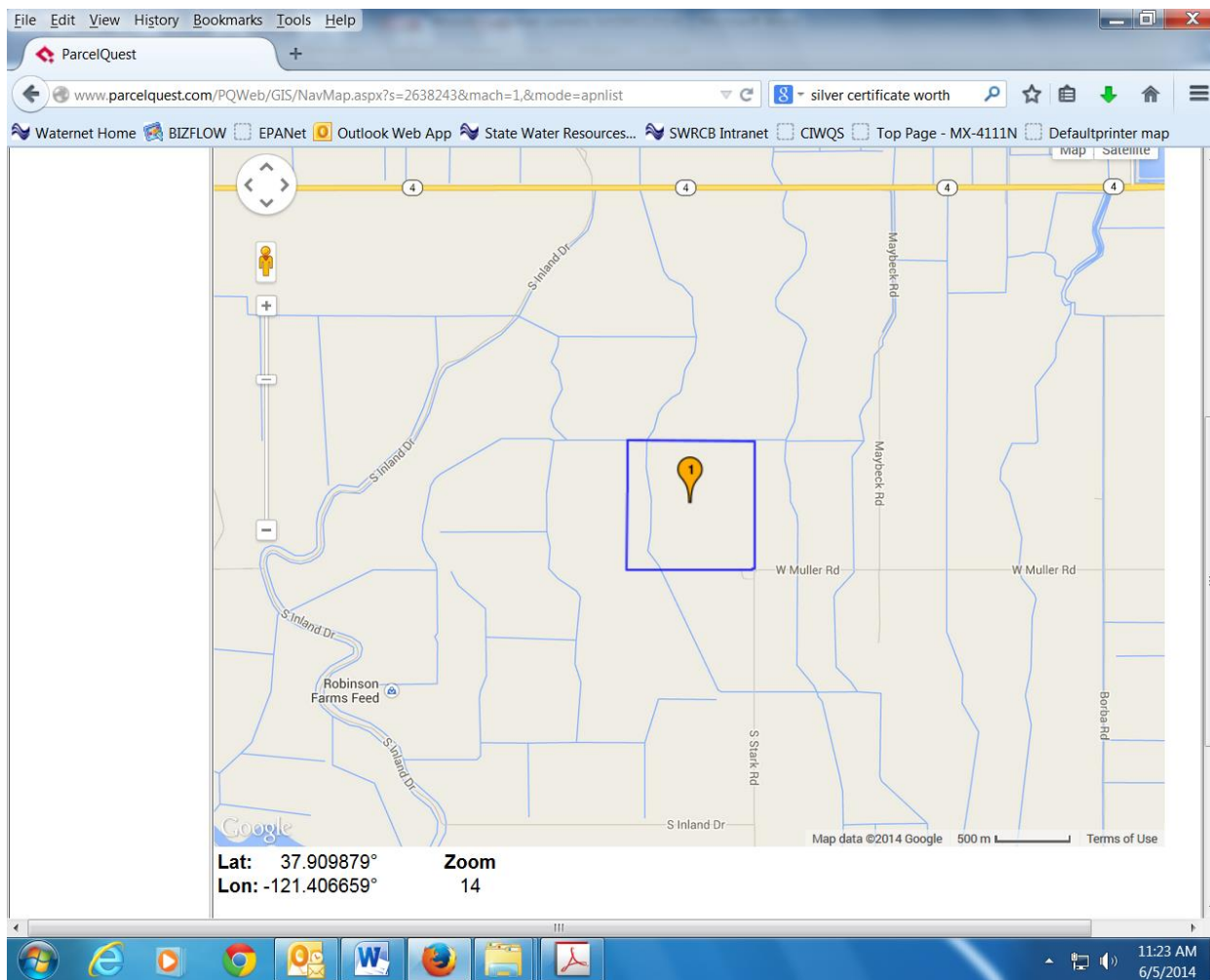

[{BACK TO MAIN LIST}](#)

Owner 25(young): 131-340-01, 131-330-01, 131-330-02, 131-290-03

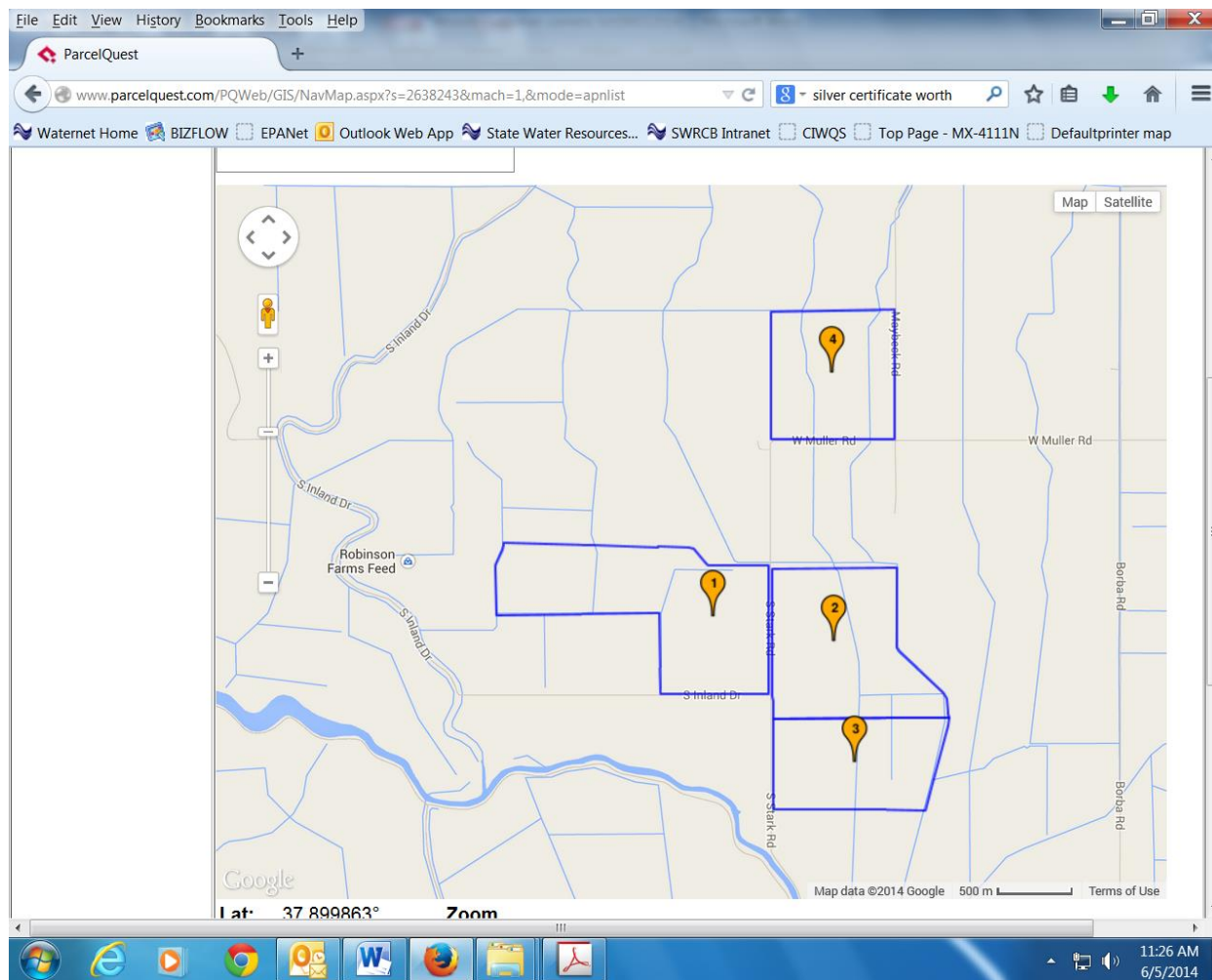

[\[BACK TO MAIN LIST\]](#)



Owner 26(grunski): 131-340-03

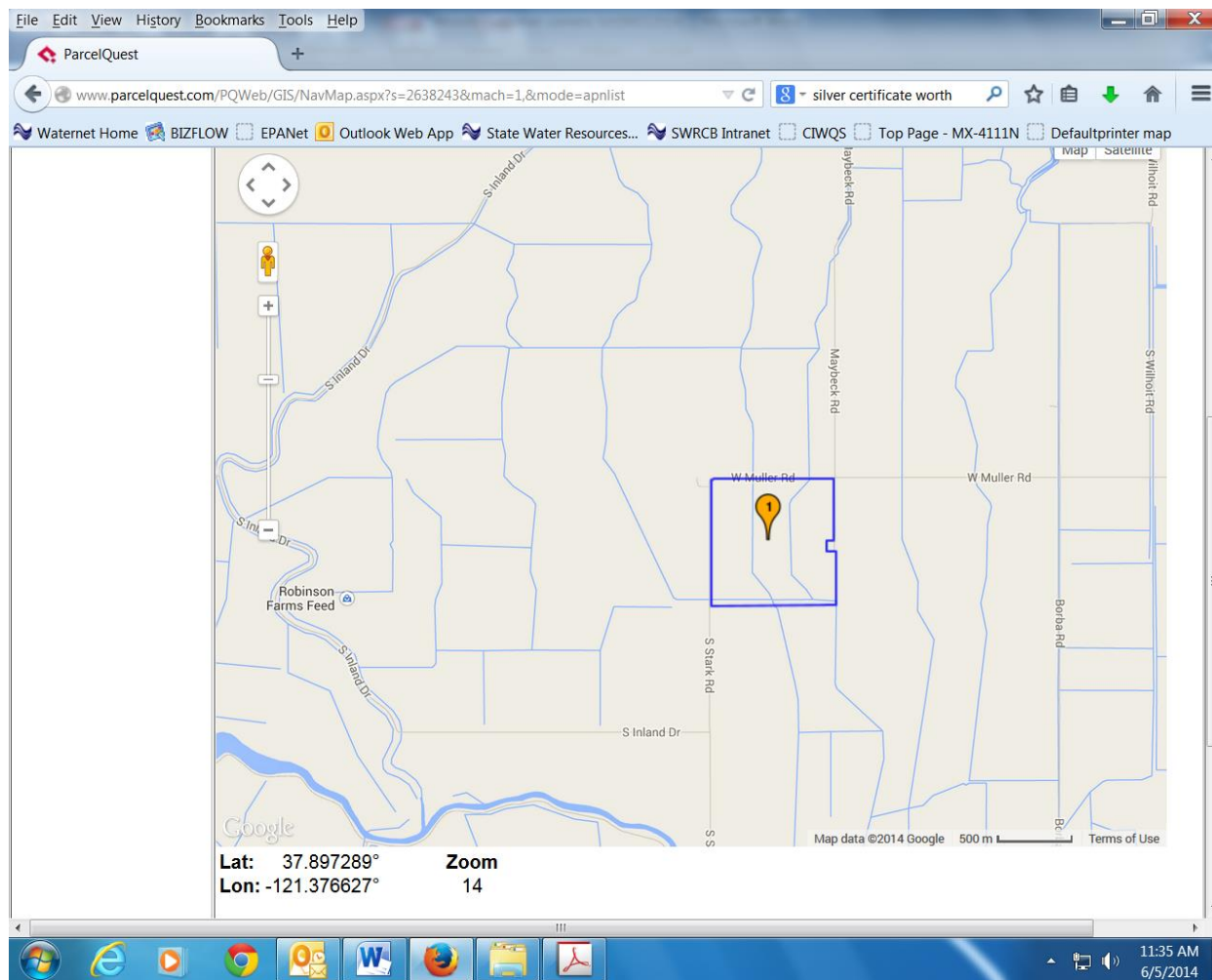

[{BACK TO MAIN LIST}](#)

Owner 27(grunski): 131-340-04

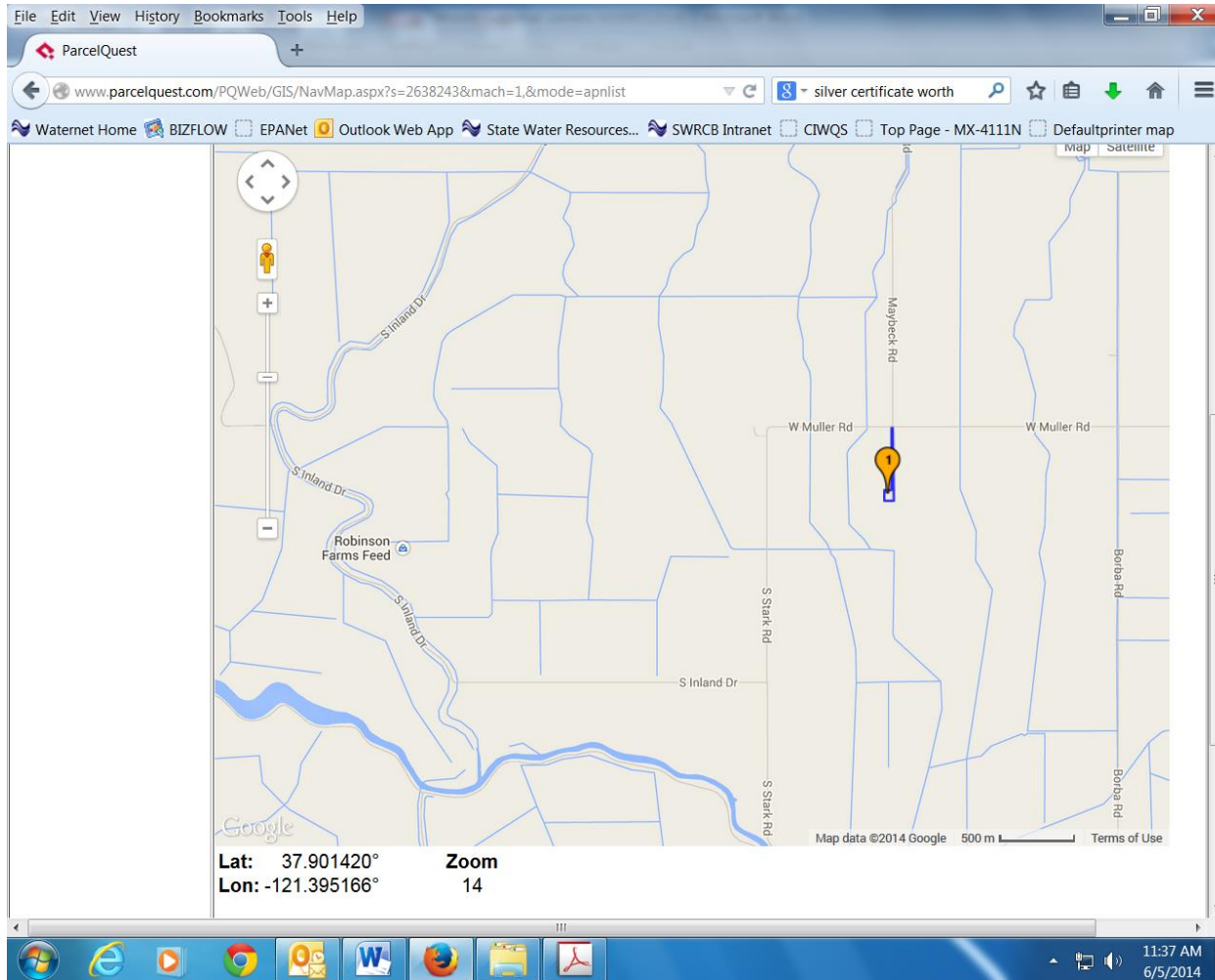

[\[BACK TO MAIN LIST\]](#)

Owner 28(del carlo): 162-060-01

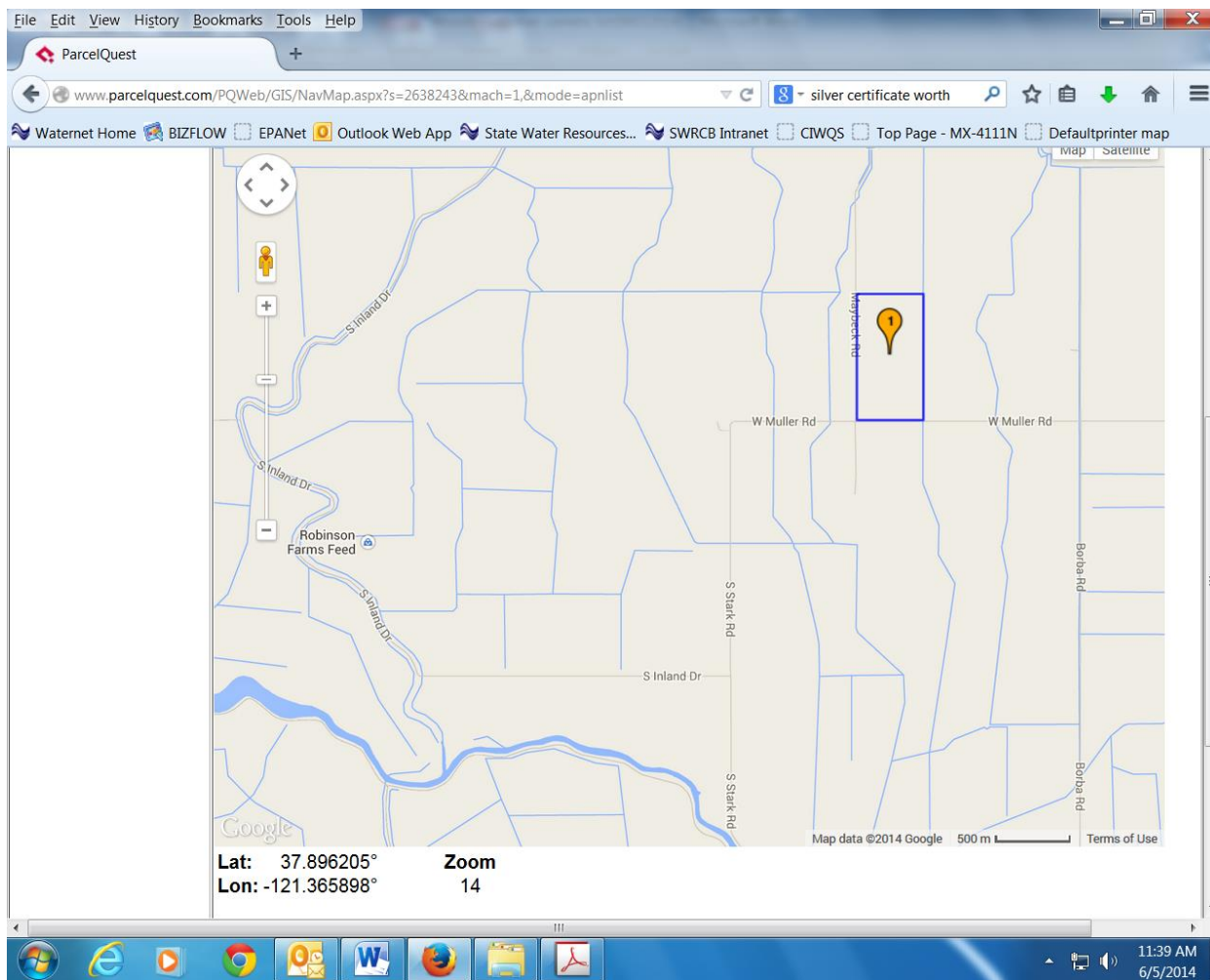

[\[BACK TO MAIN LIST\]](#)

Owner 29(lorry mussi): 162-060-16, 162-060-17

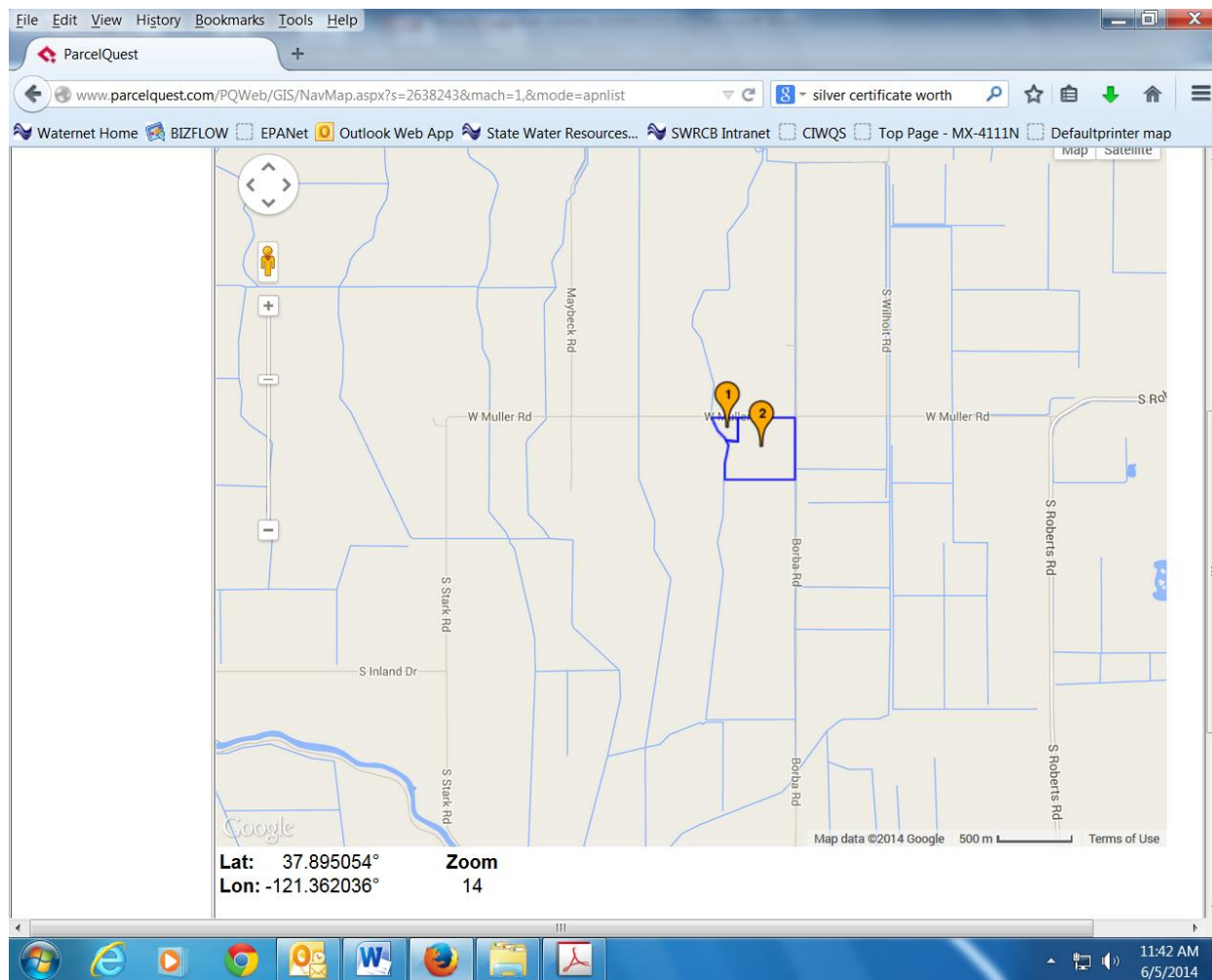

[\[BACK TO MAIN LIST\]](#)

Owner 30(costa): 162-060-04

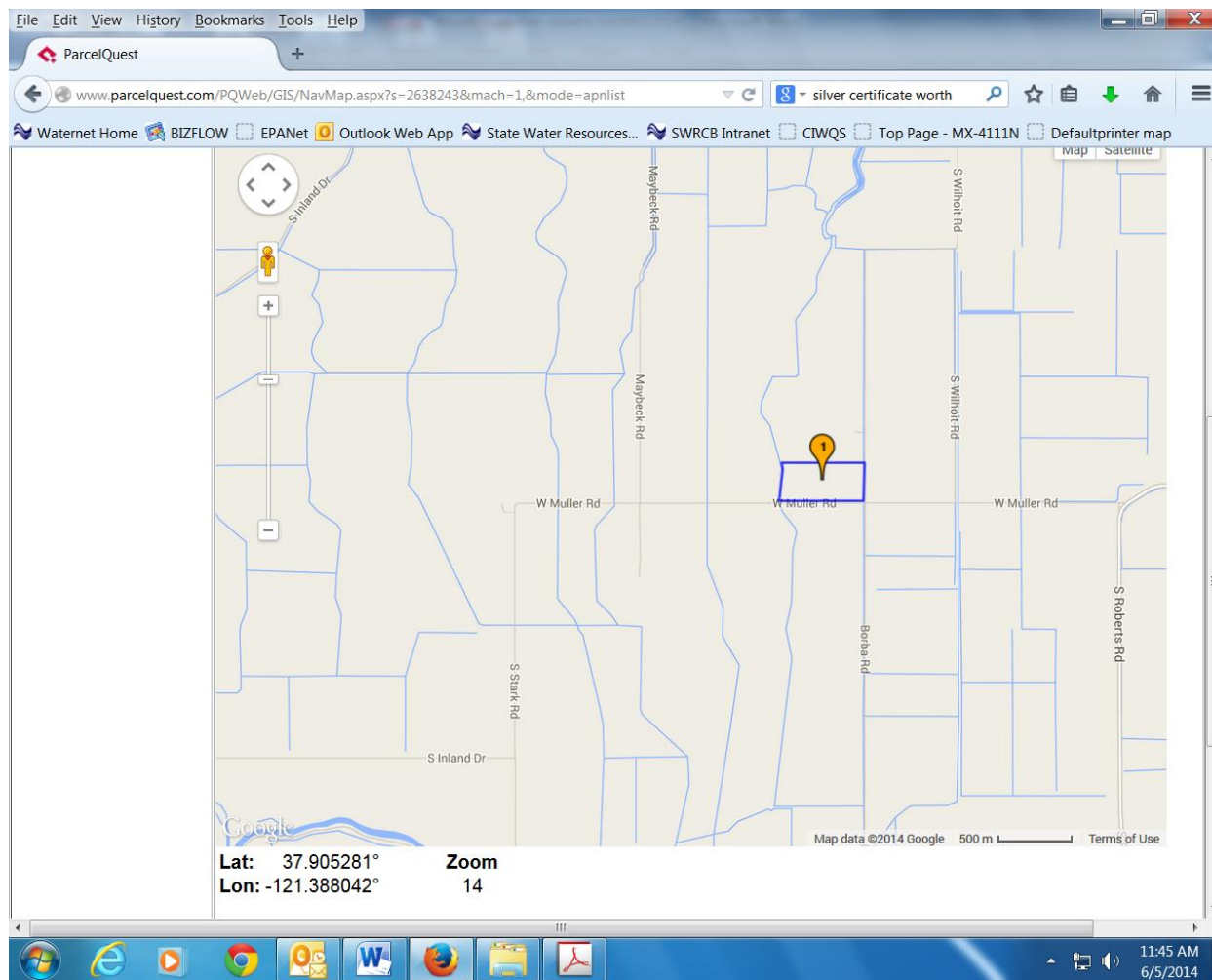

[\[BACK TO MAIN LIST\]](#)

Owner 31(vierra): 162-060-03

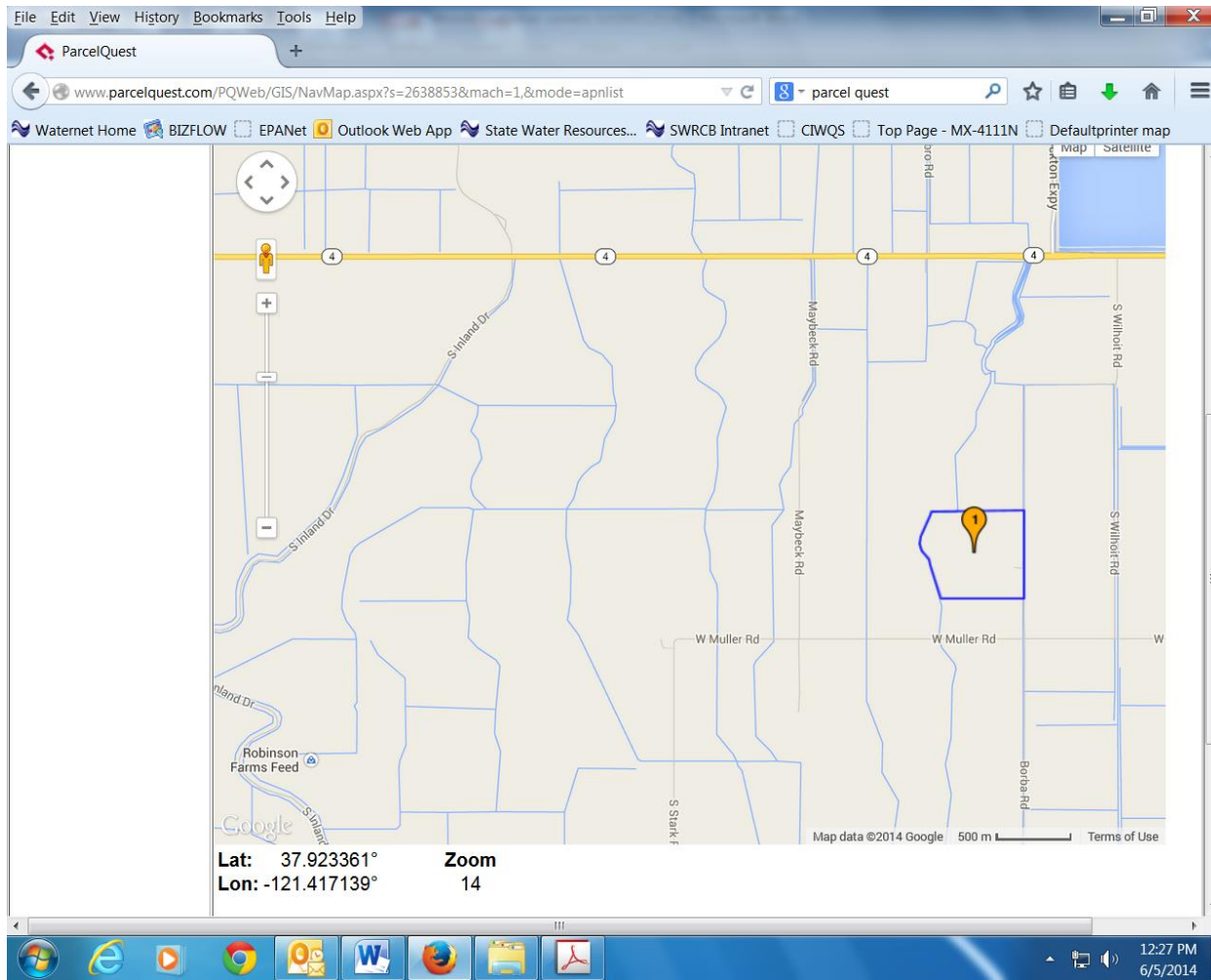

[\[BACK TO MAIN LIST\]](#)

Owner 32(perry): 162-060-05

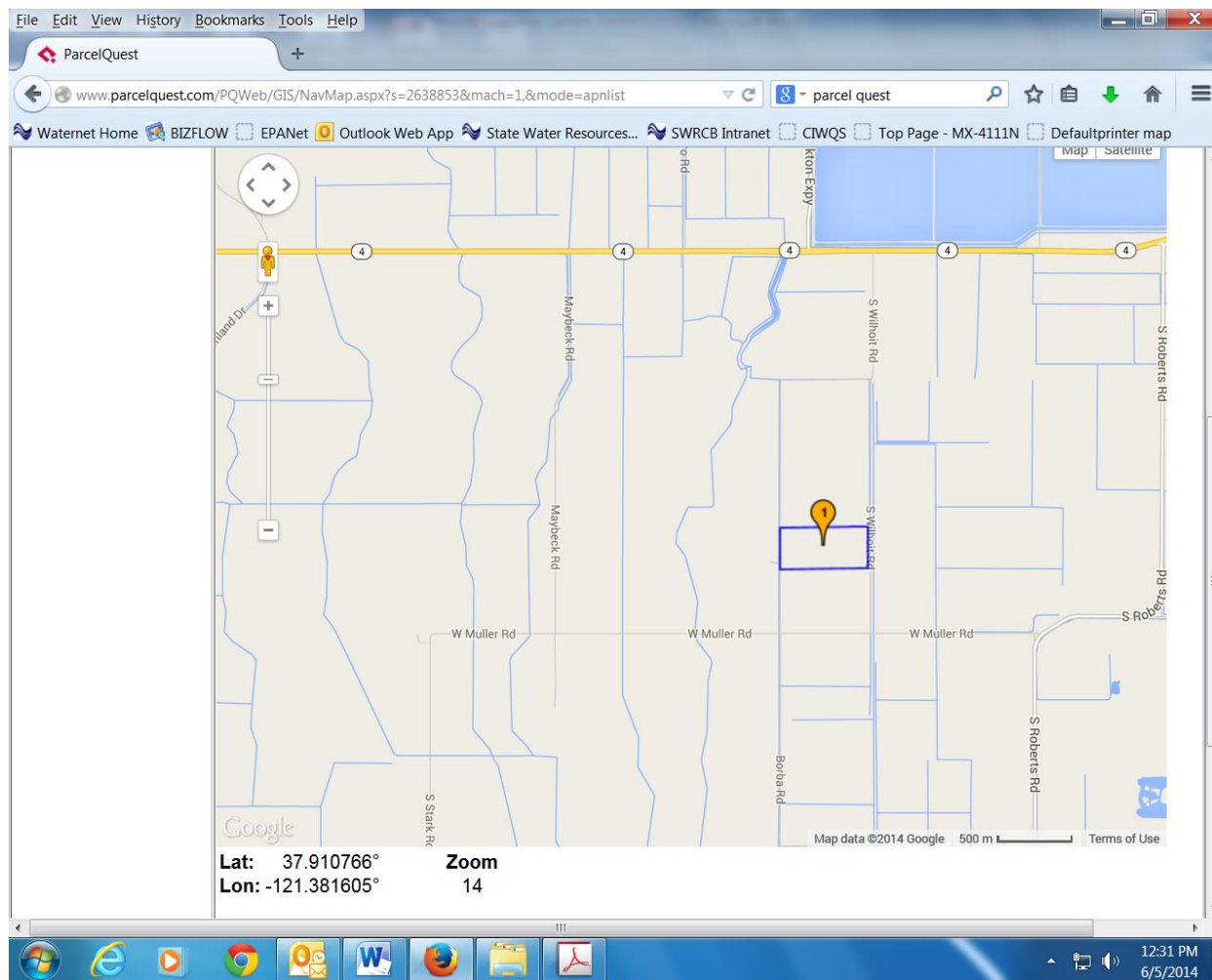

[\[BACK TO MAIN LIST\]](#)

Owner 33(del calro): 162-060-06, 162-060-08

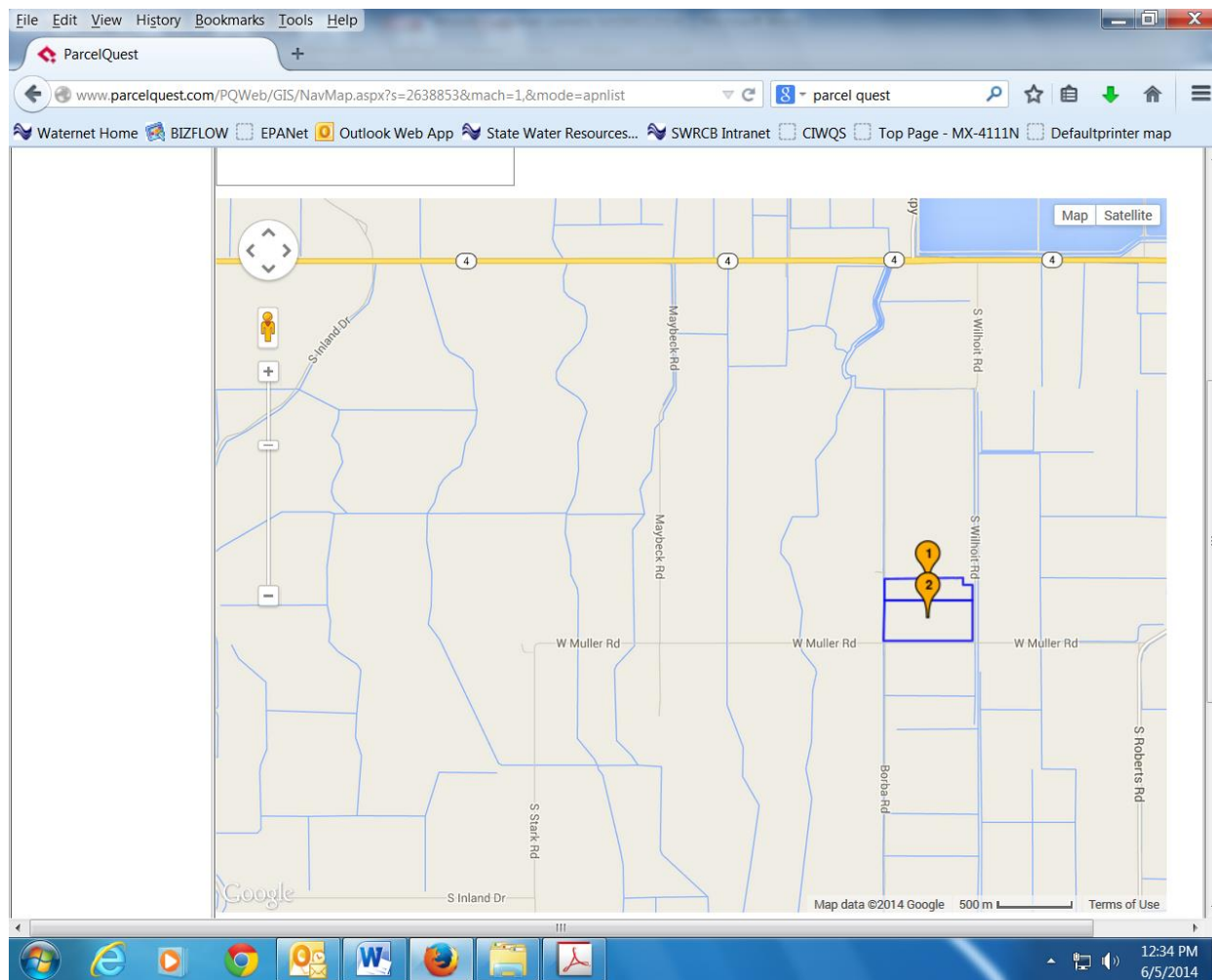

[{BACK TO MAIN LIST}](#)



Owner 34(dejeu): 162-060-07

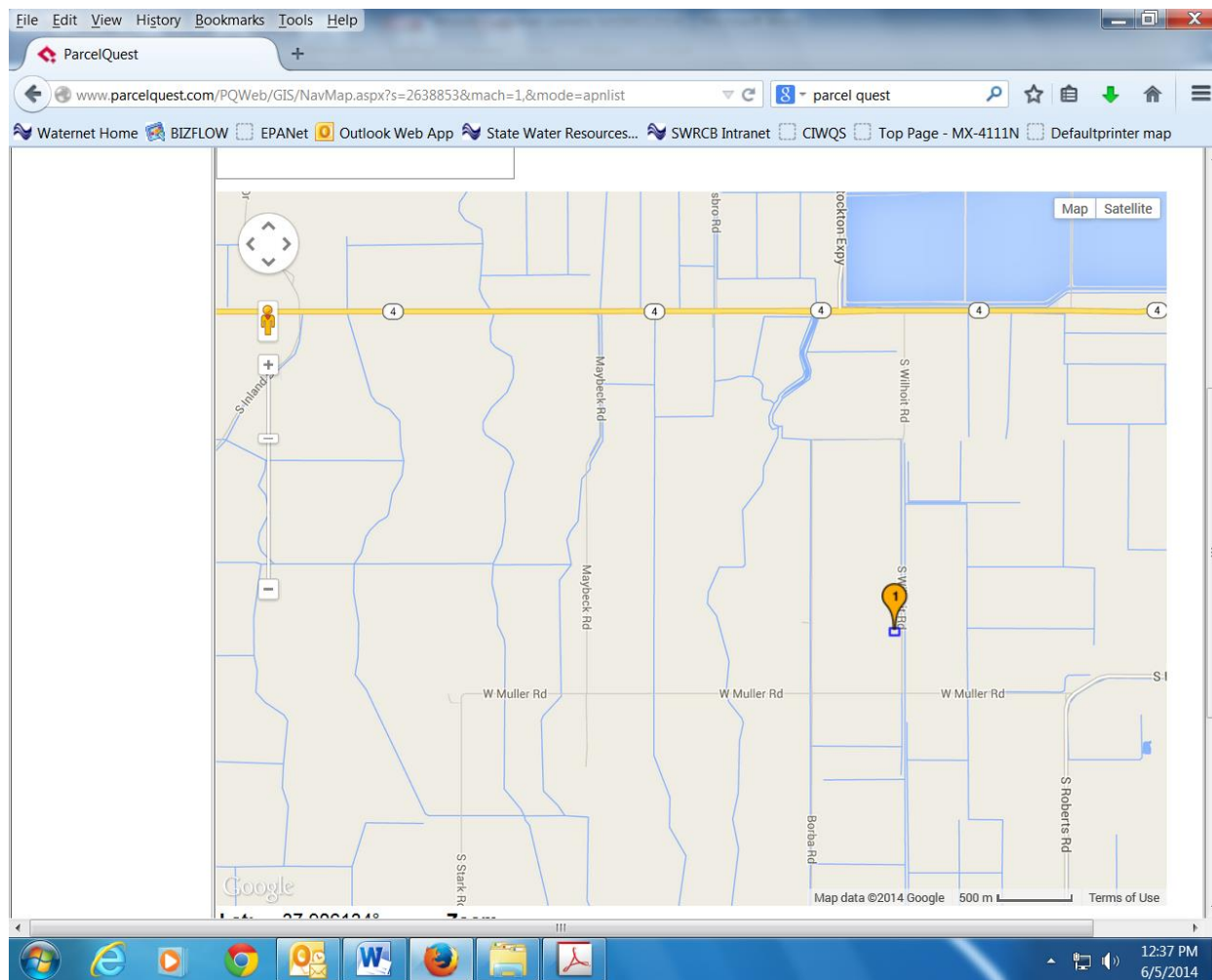

[{BACK TO MAIN LIST}](#)

Owner 35(mussi): 162-060-10, 162-060-11, 162-120-08, 162-120-06

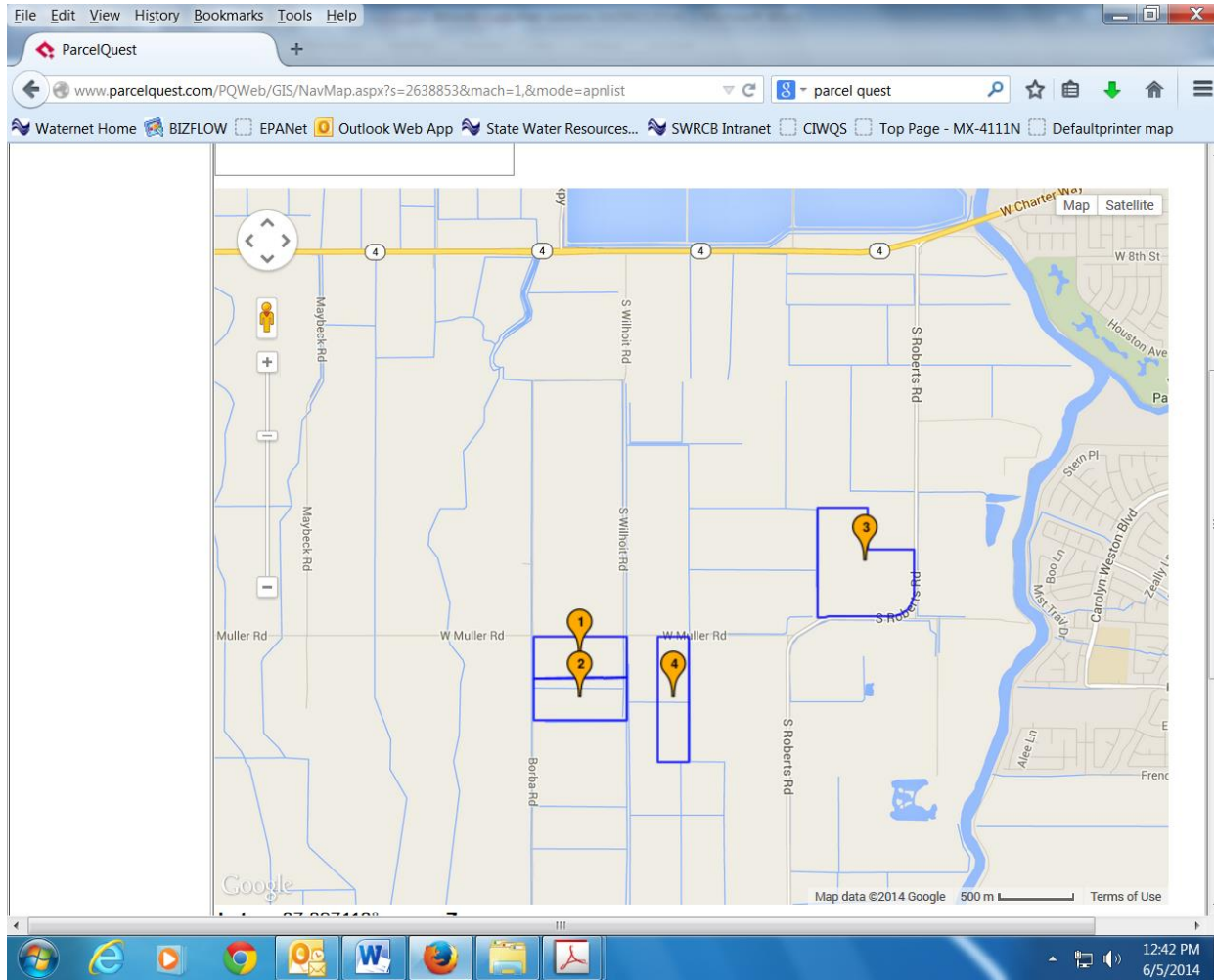

[\[BACK TO MAIN LIST\]](#)

Owner 36(Coelho): 162-060-12

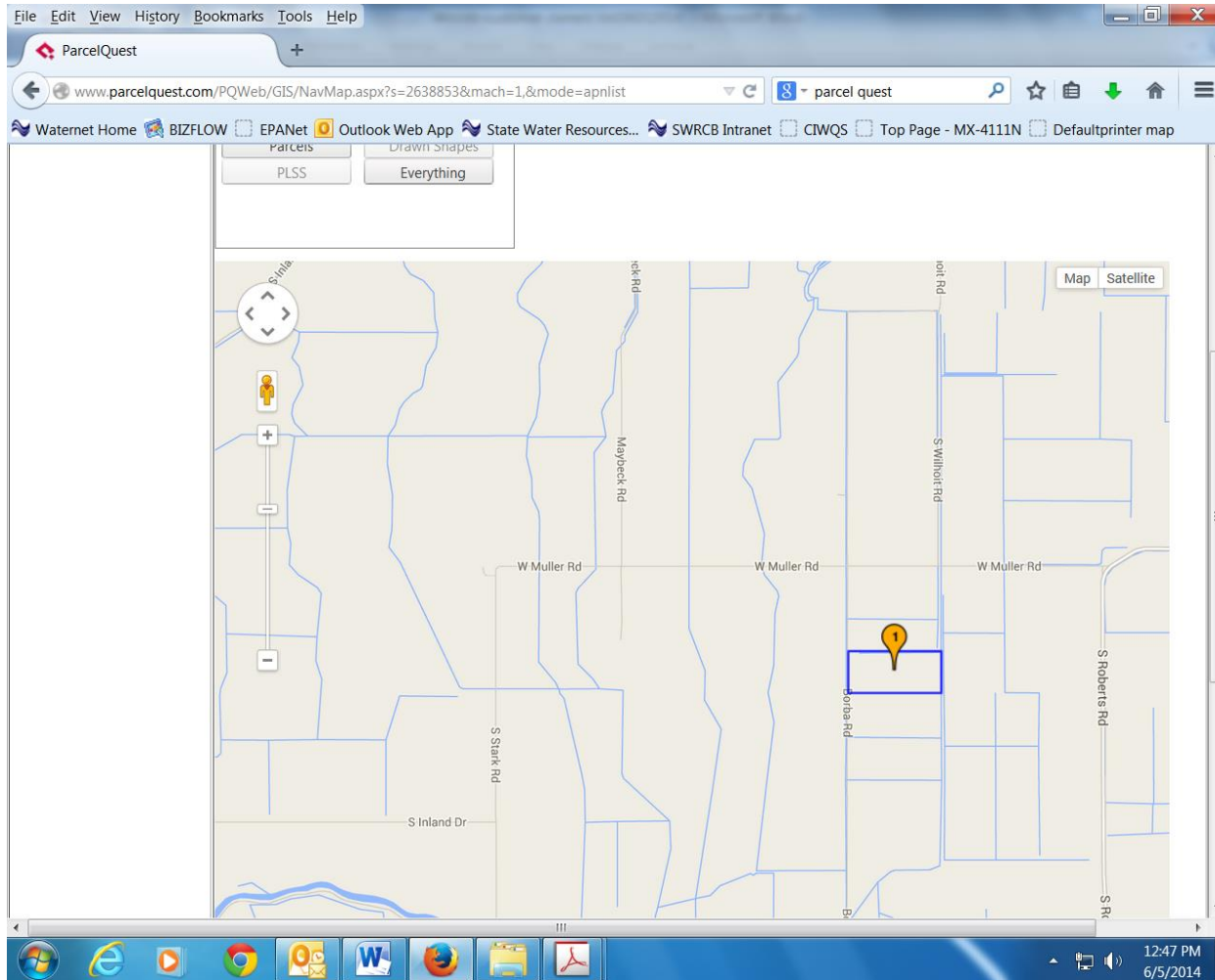

[\[BACK TO MAIN LIST\]](#)

Owner 37(viera): 162-070-04, 162-110-17

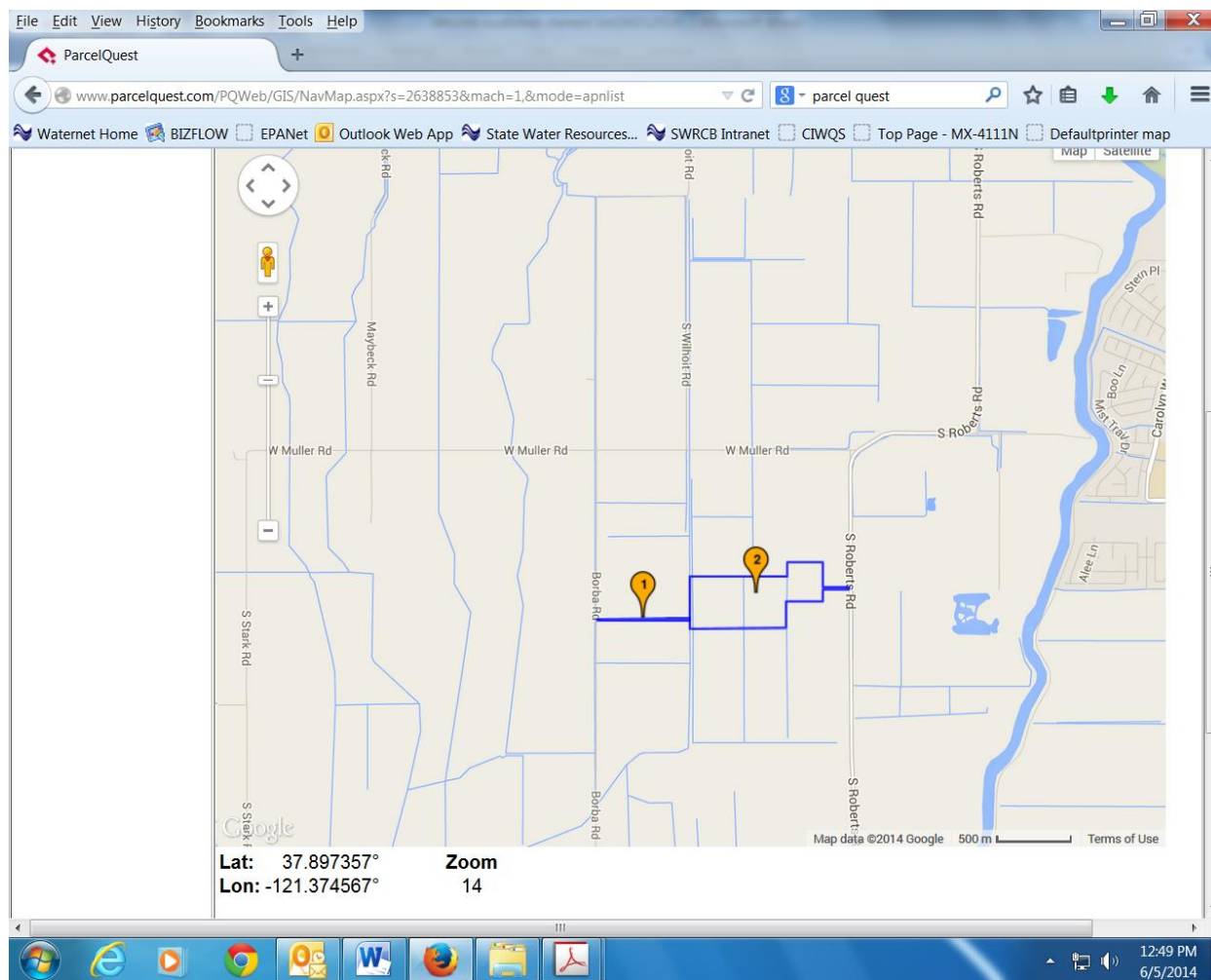

[\[BACK TO MAIN LIST\]](#)

Owner 38(gonzalles): 162-110-14

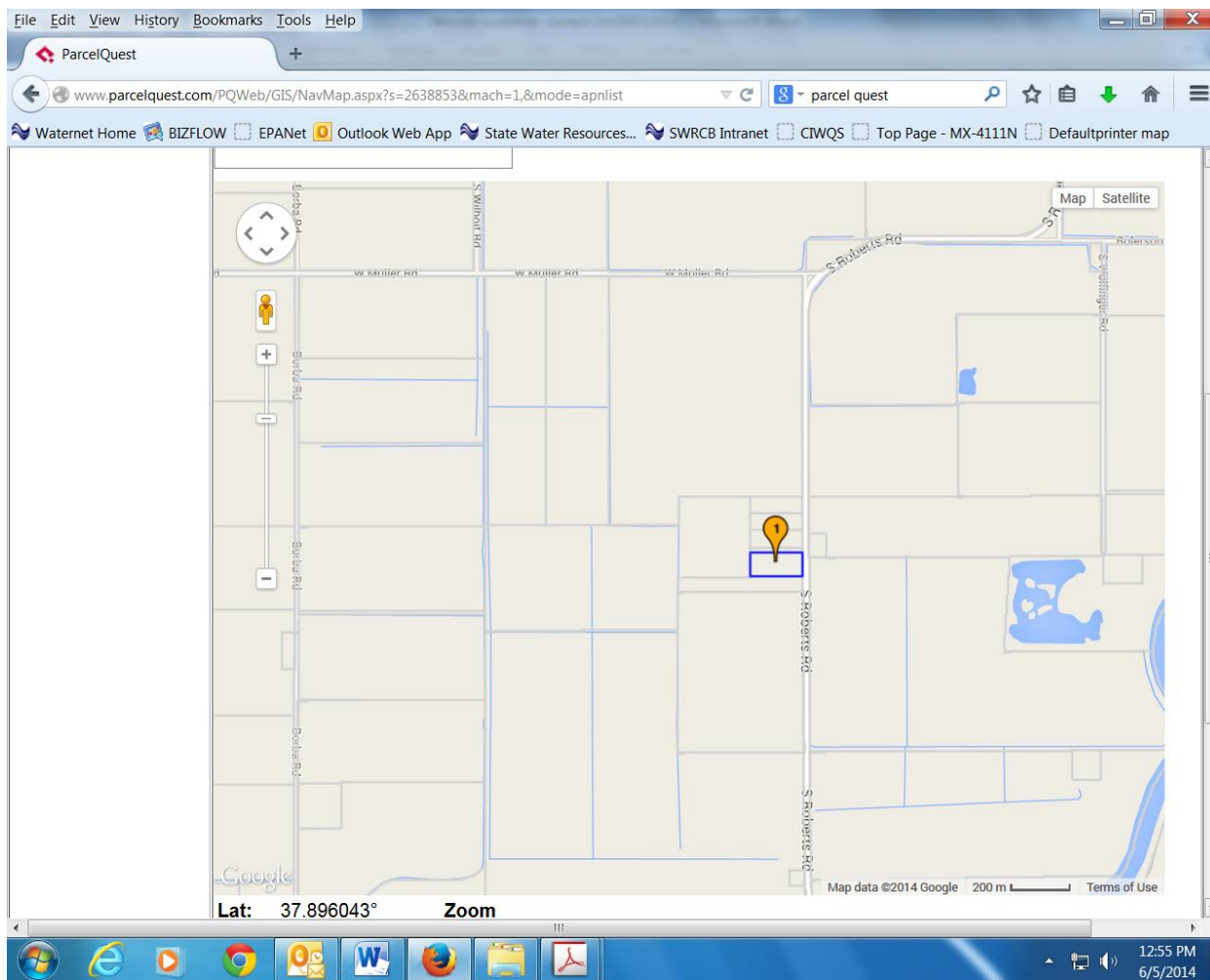

[\[BACK TO MAIN LIST\]](#)

Owner 39(SIERRA CONSTRUCTION & SEPTIC CORP); 162-110-05

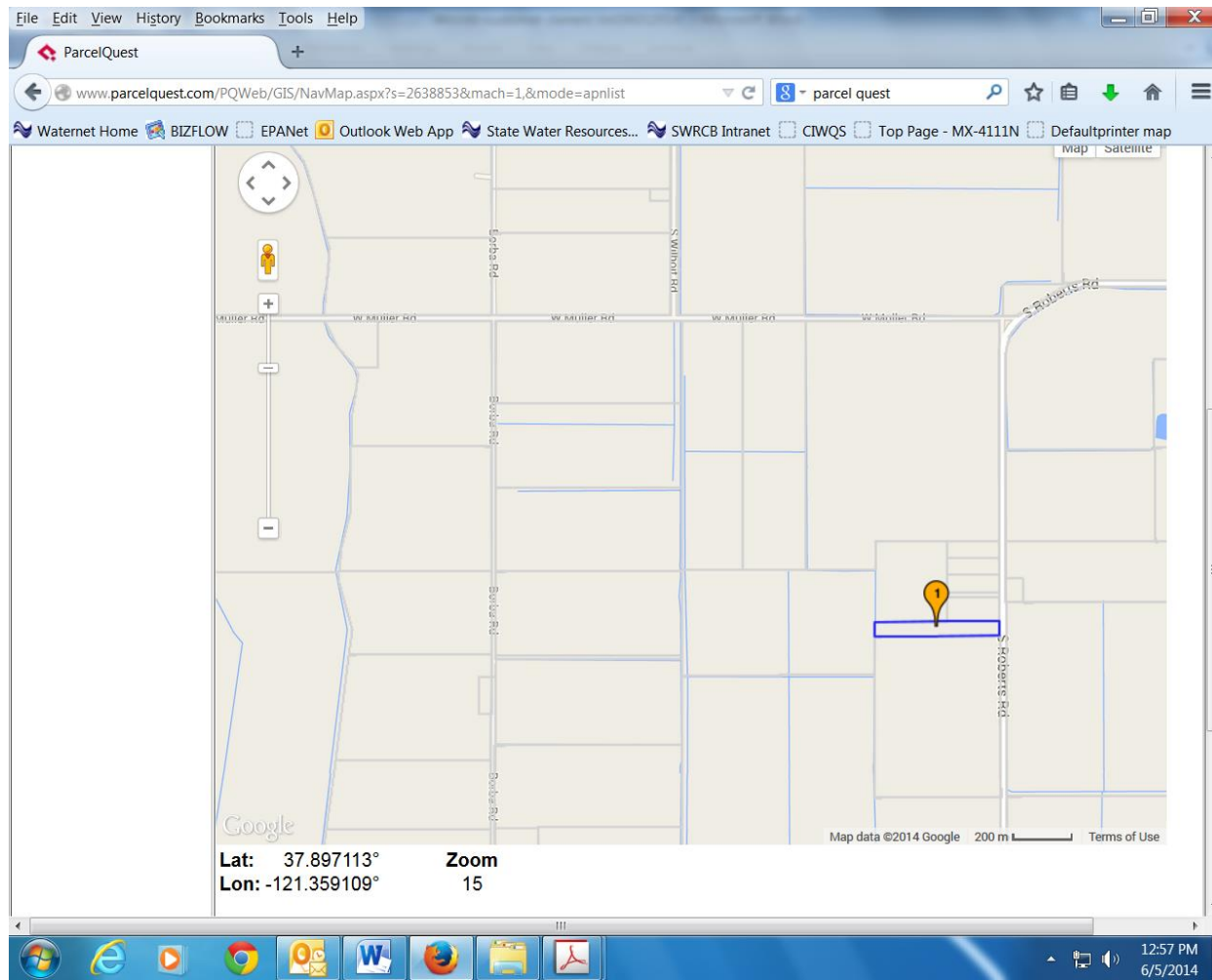

[\[BACK TO MAIN LIST\]](#)

Owner 40(Rodgers): 162-110-11

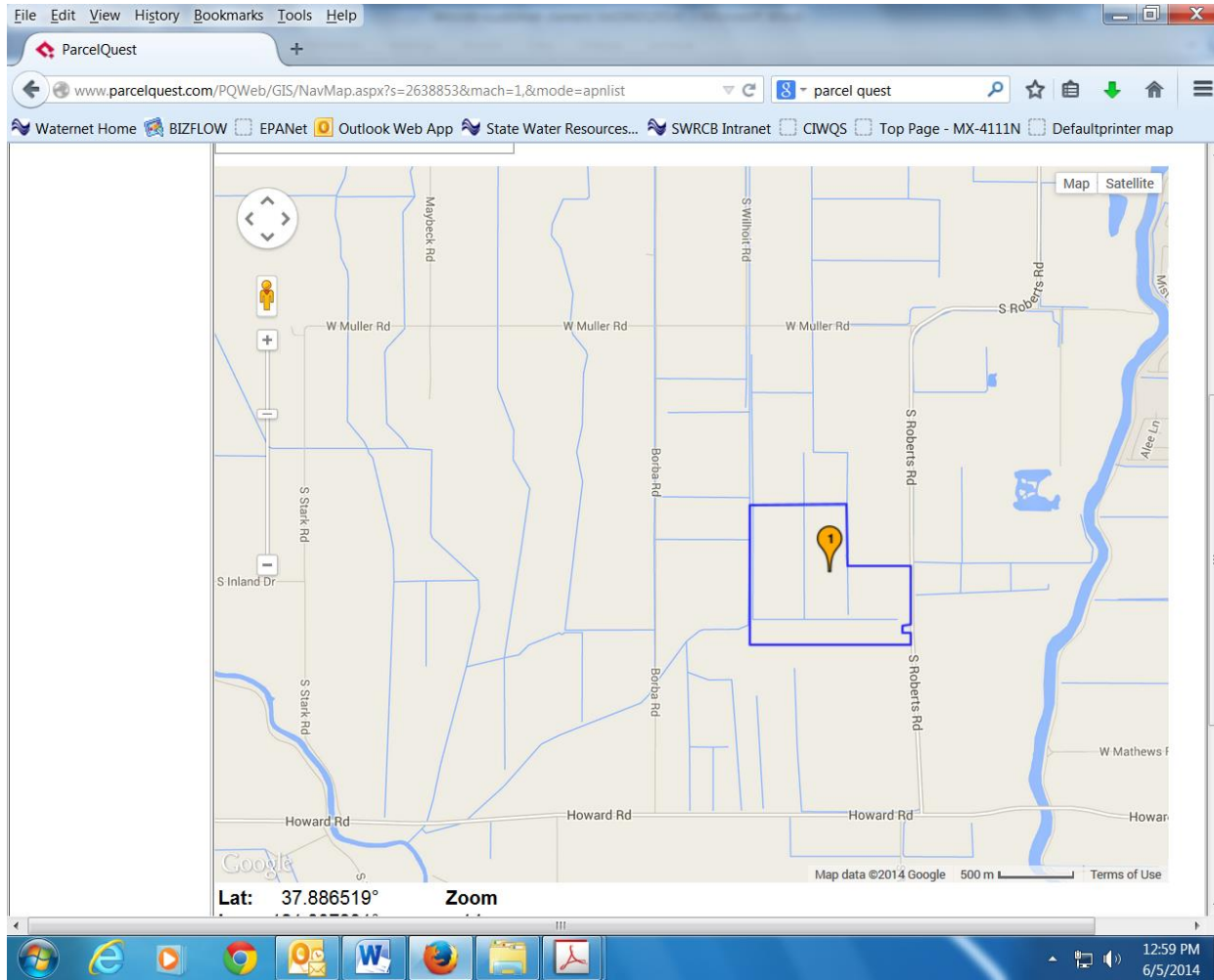

[{BACK TO MAIN LIST}](#)

Owner 41(tracy): 162-110-13

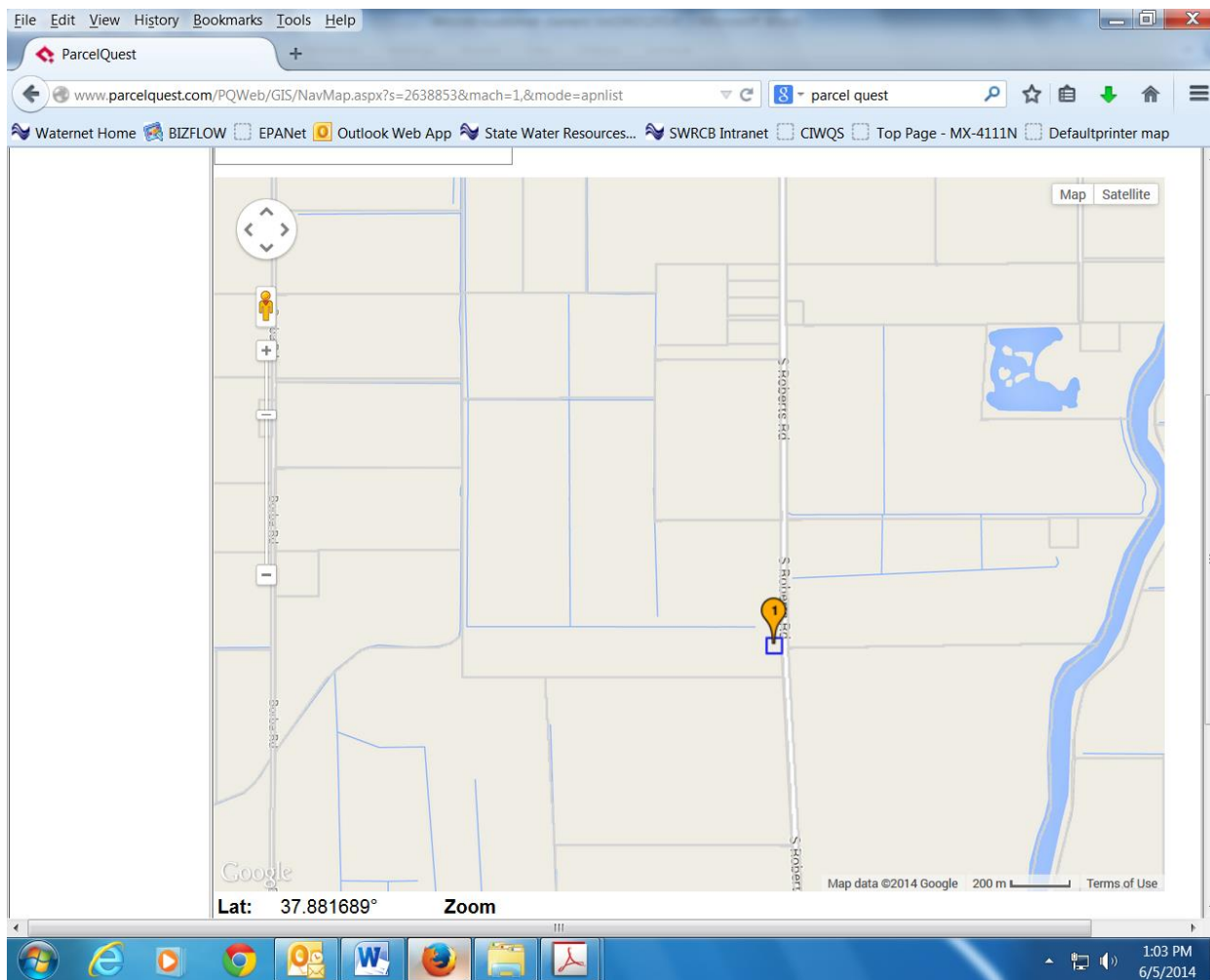

[\[BACK TO MAIN LIST\]](#)



Owner 42(RELM Properties, LLC): 162-080-03

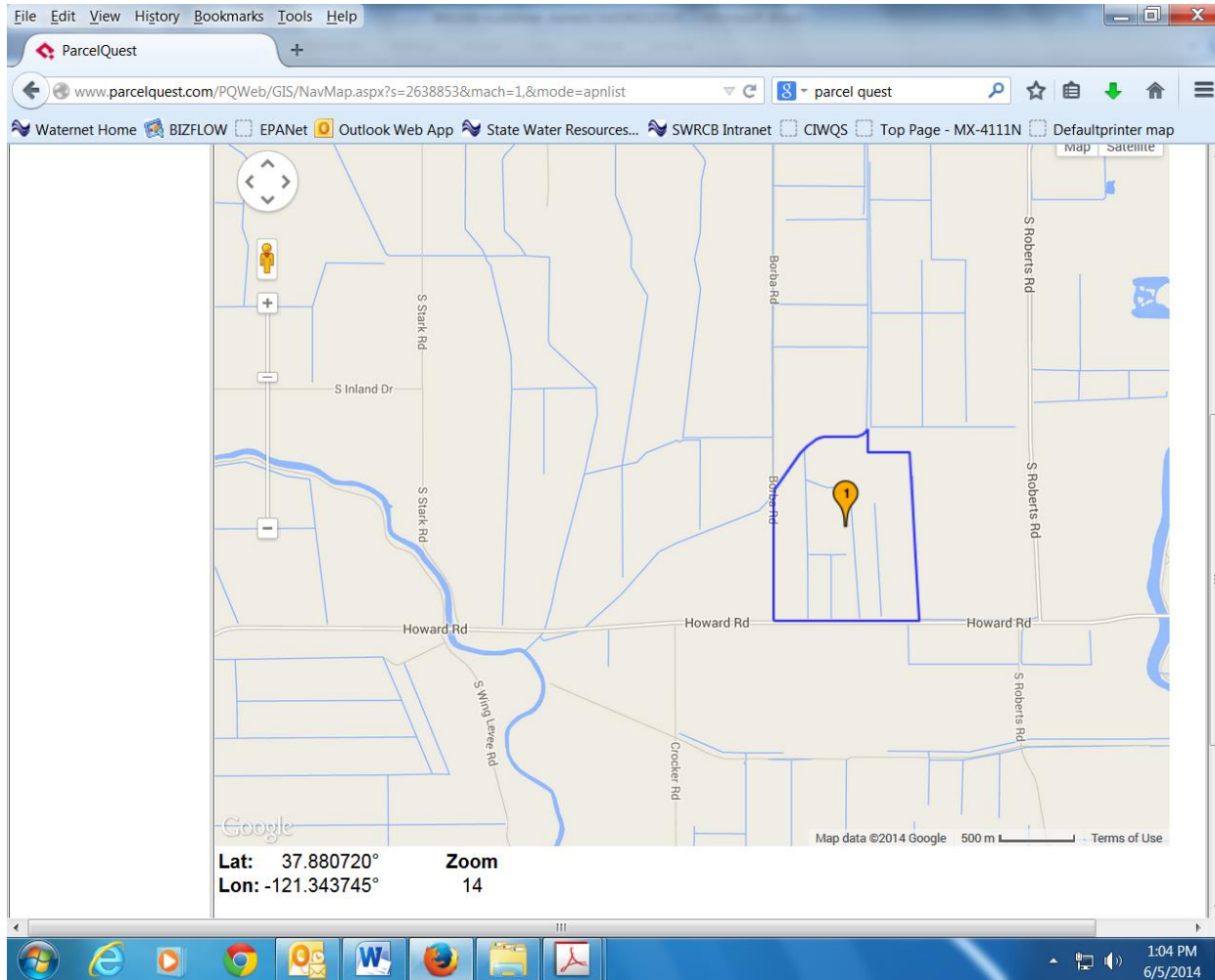

[\[BACK TO MAIN LIST\]](#)

Owner 43(menconi): 162-070-10

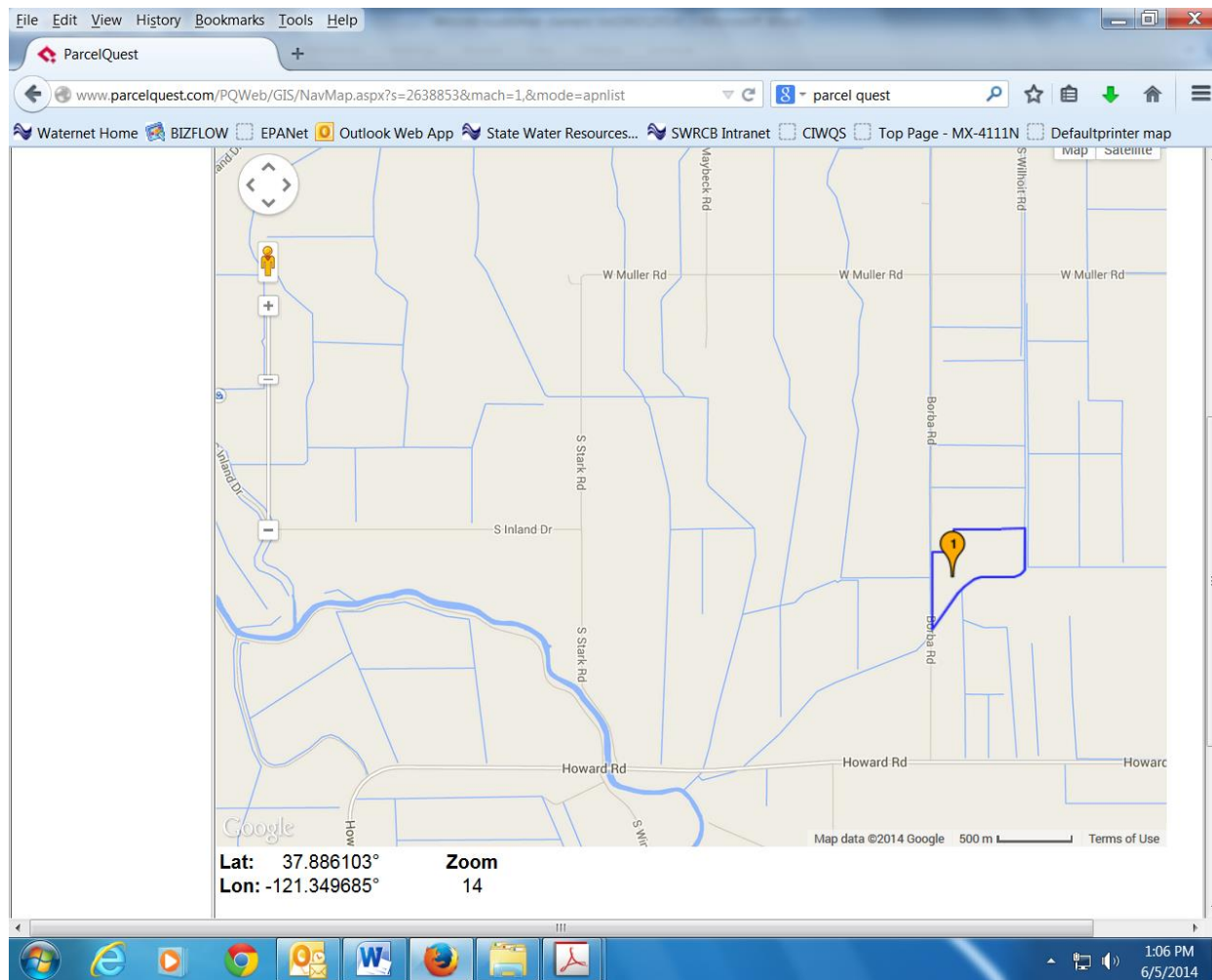

[\[BACK TO MAIN LIST\]](#)

Owner 44(pierini): 162-070-11

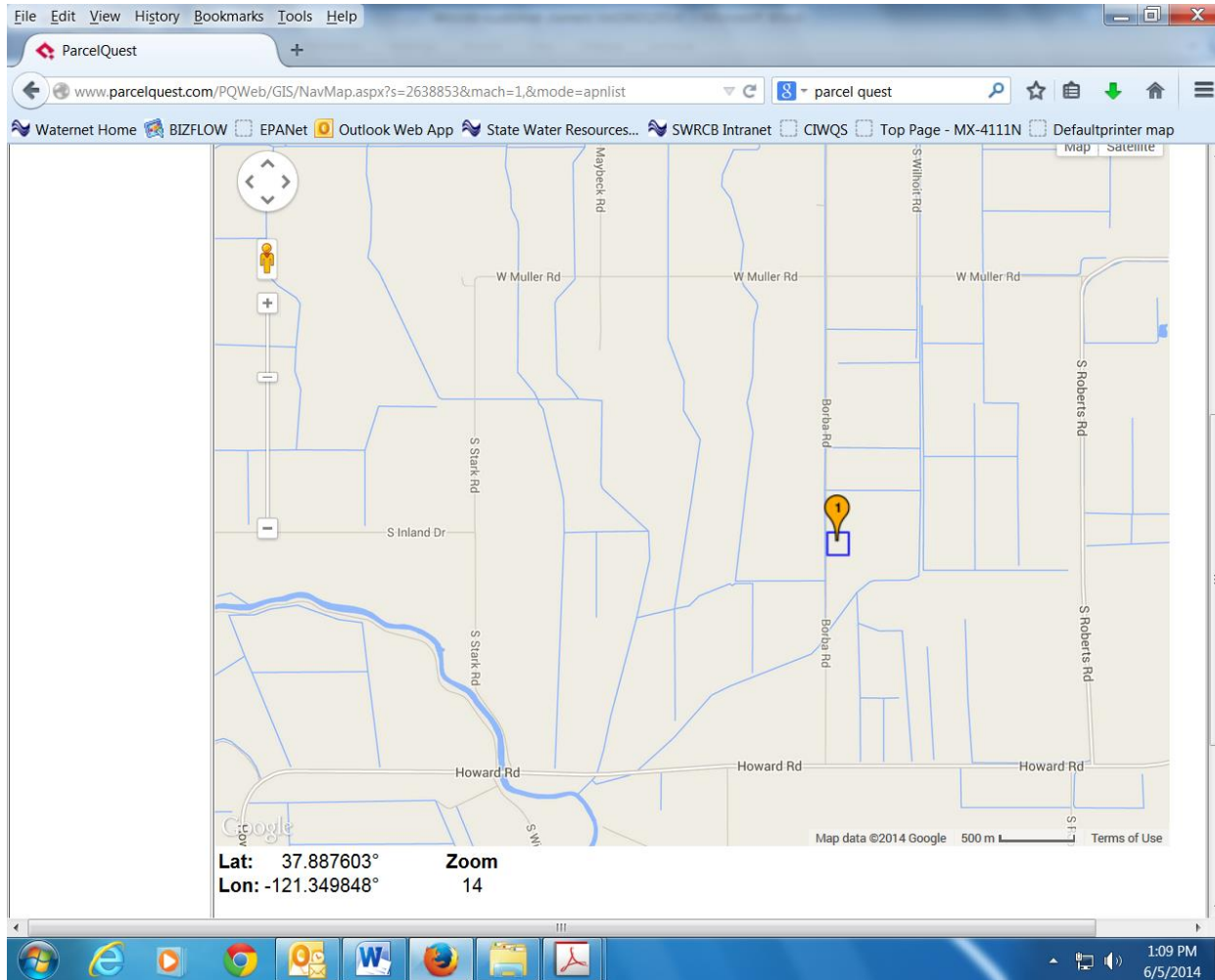

[\[BACK TO MAIN LIST\]](#)

Owner 45(jones): 162-070-09

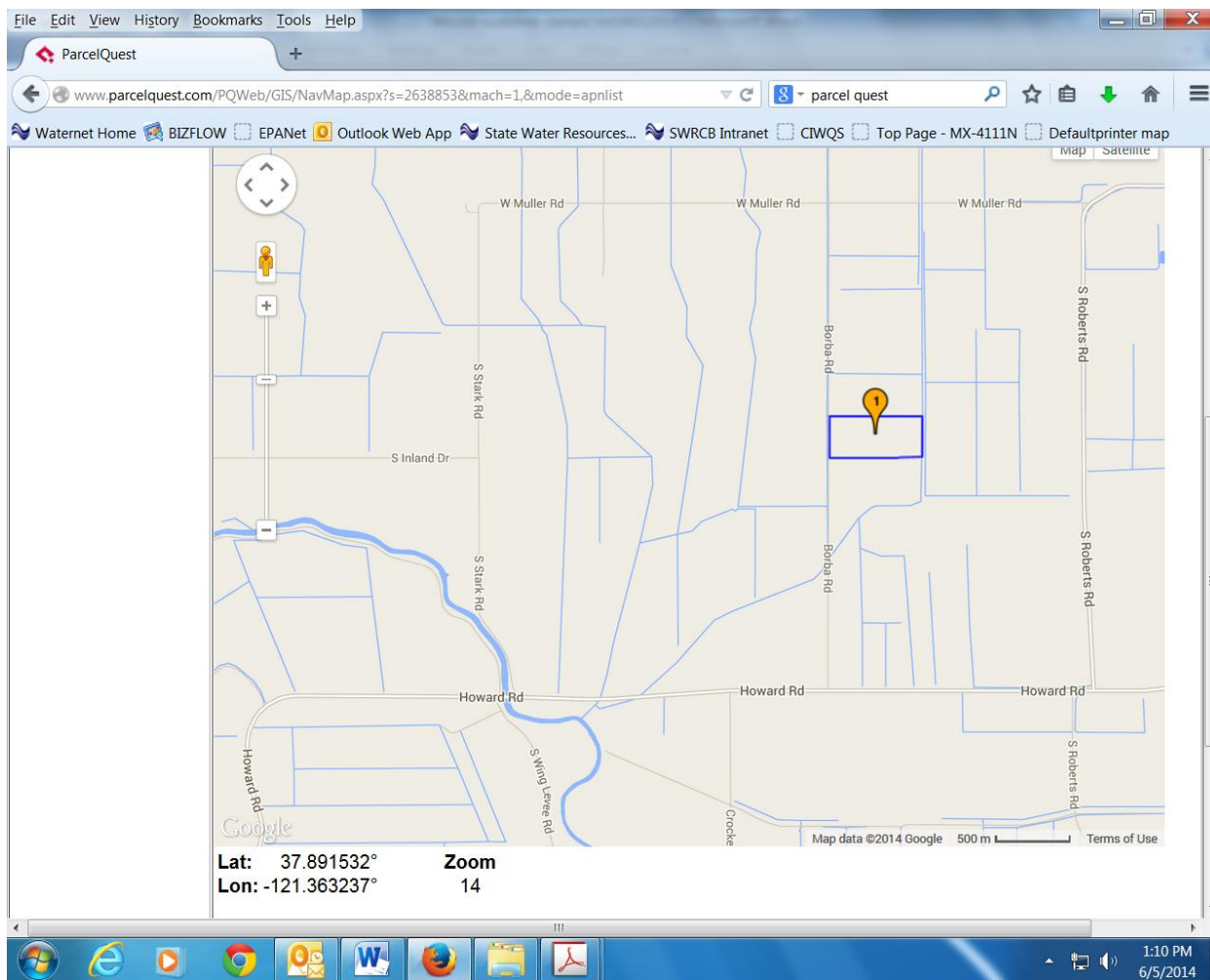

[\[BACK TO MAIN LIST\]](#)

Owner 46(cabral): 162-070-05

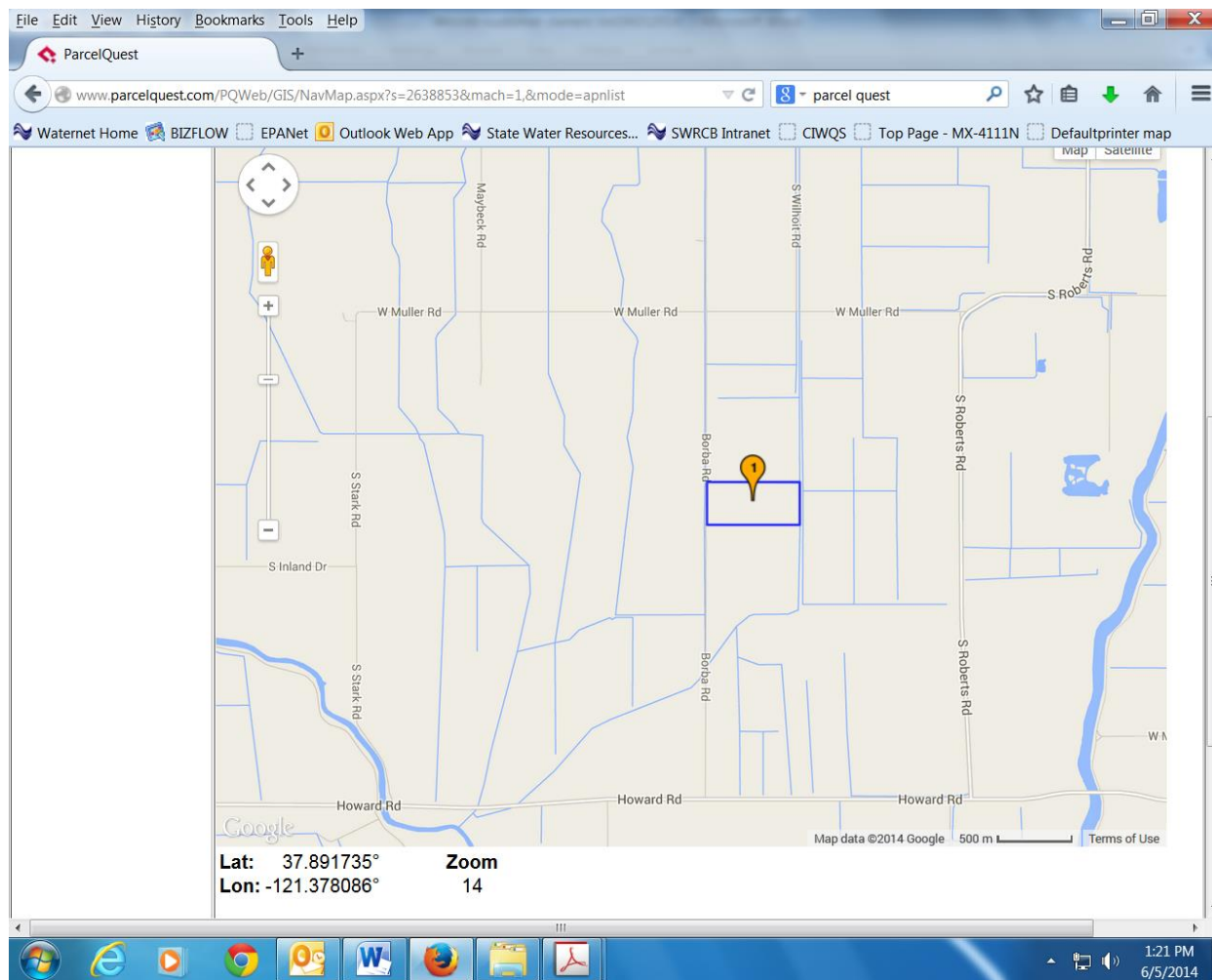

[{BACK TO MAIN LIST}](#)

Owner 47(peters: 162-070-03

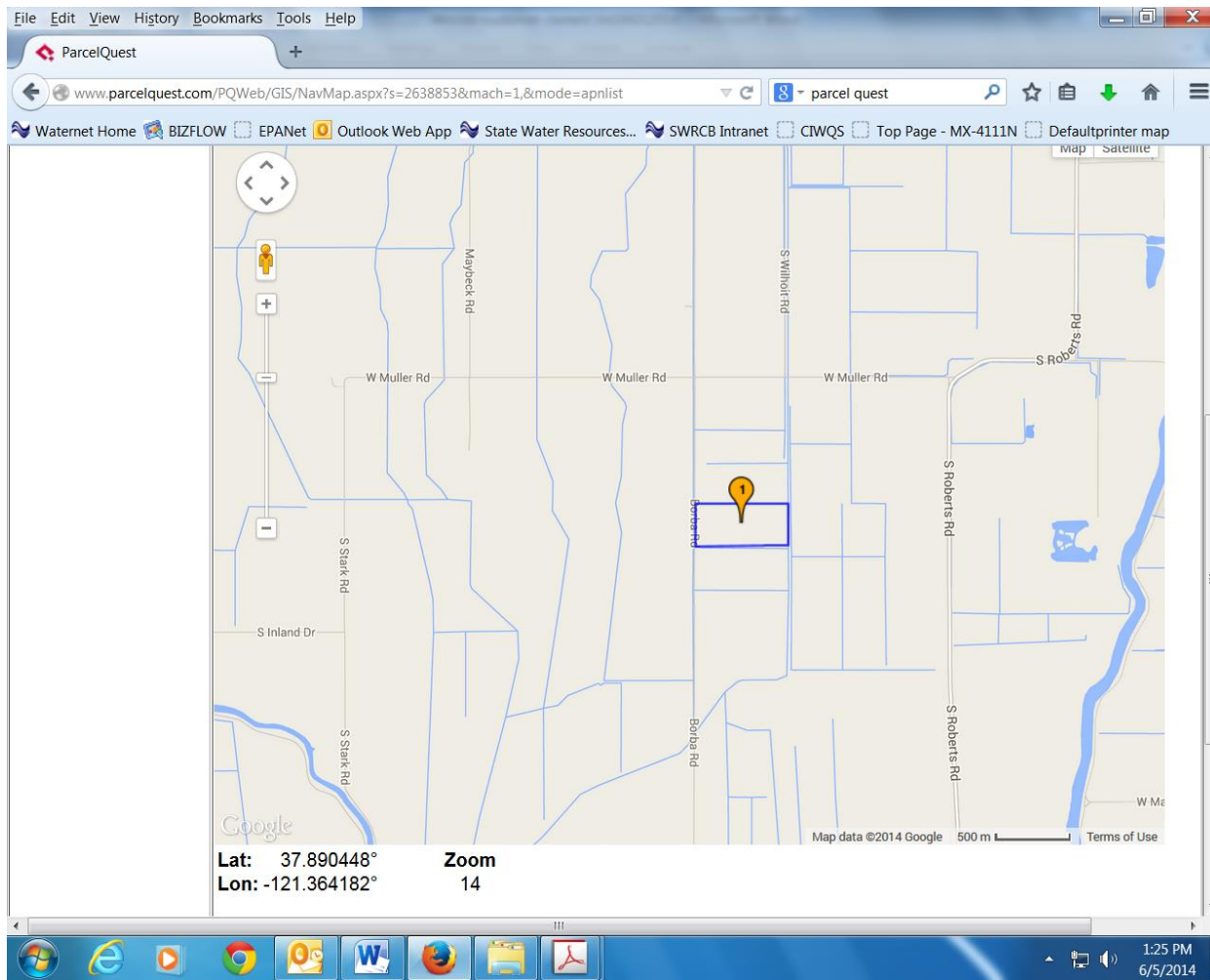

[\[BACK TO MAIN LIST\]](#)

Owner 48(balco): 162-070-02

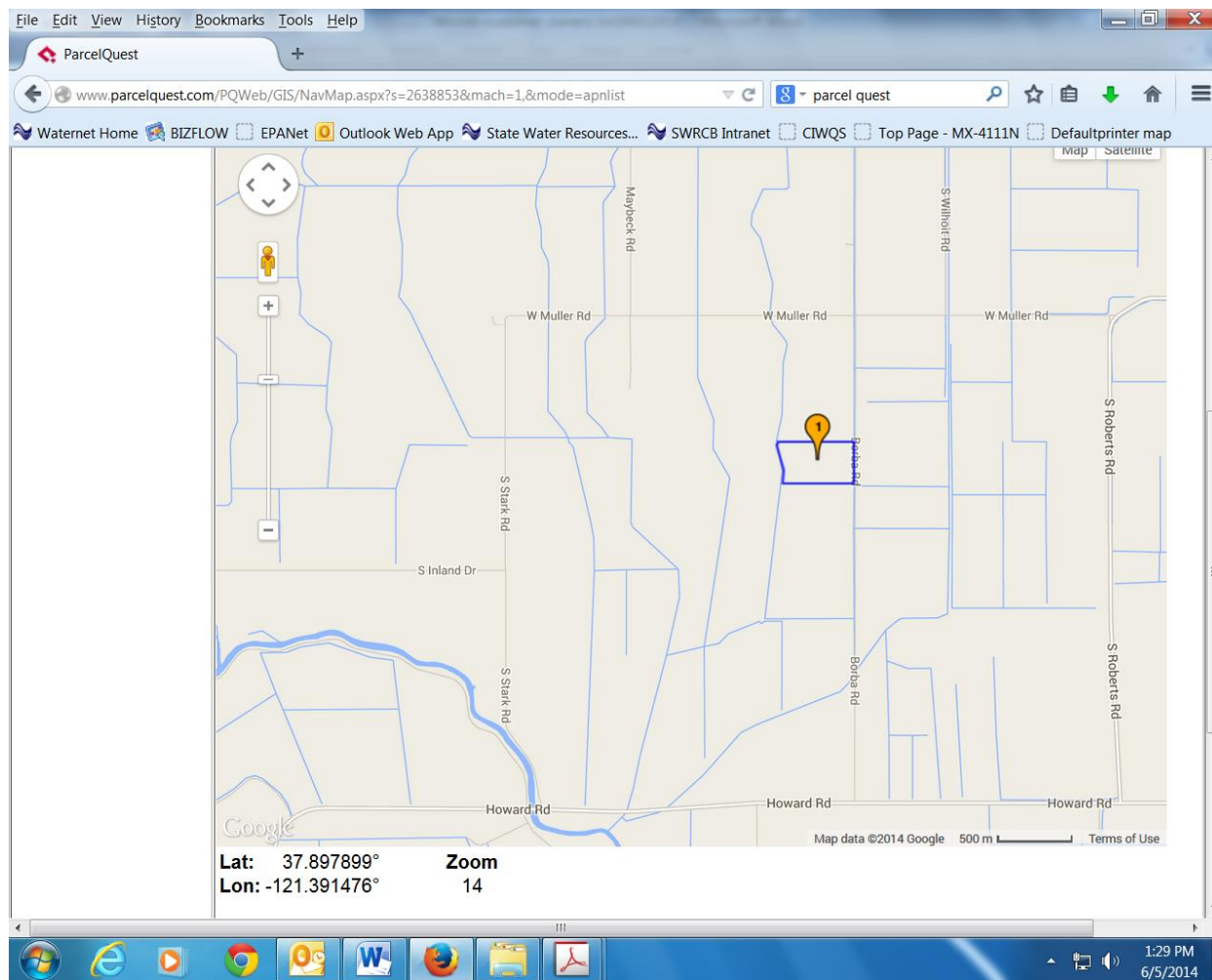

[{BACK TO MAIN LIST}](#)

Owner 49(lopez): 162-070-07

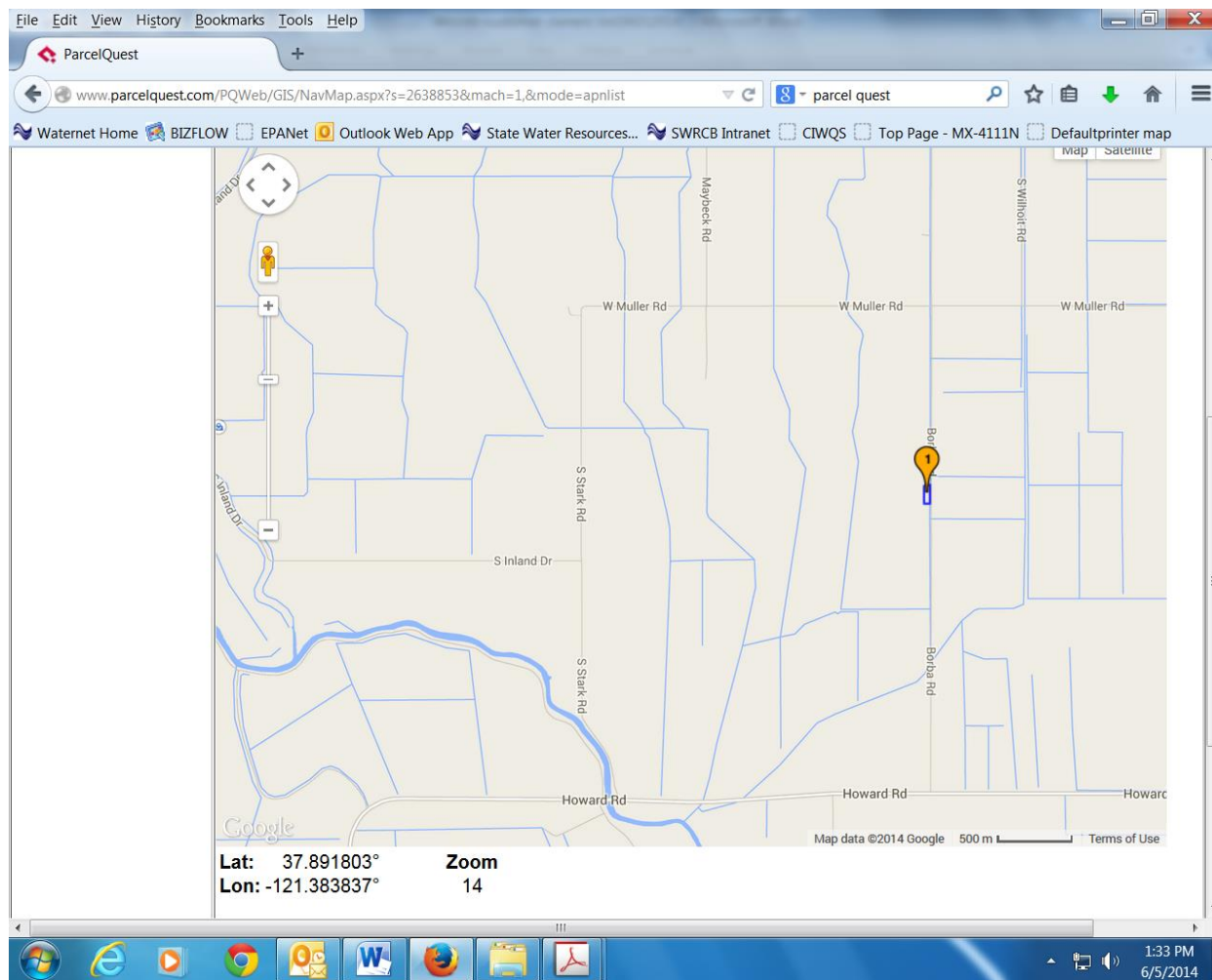

[\[BACK TO MAIN LIST\]](#)



Owner 50(mussi ag): 162-070-08

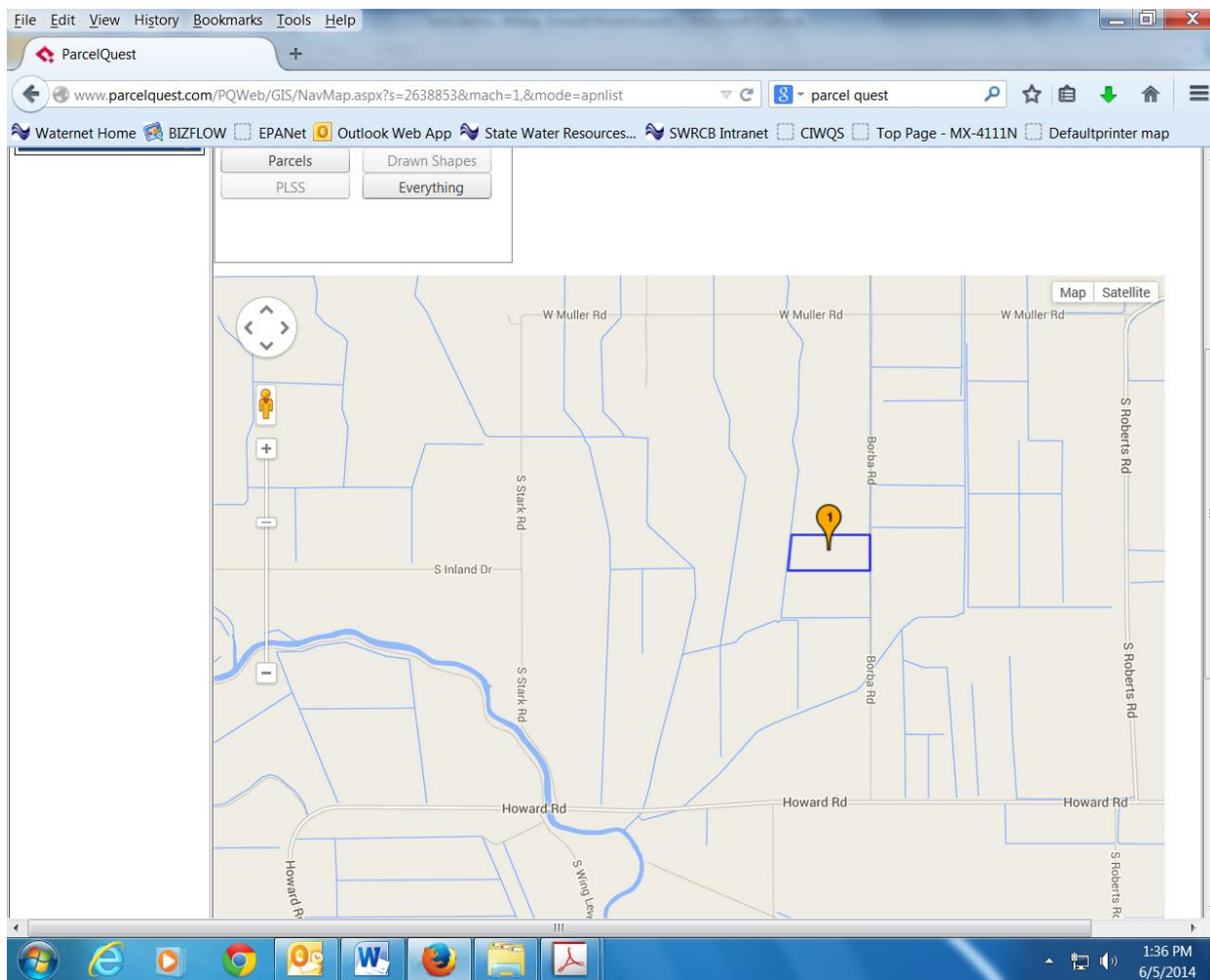

[\[BACK TO MAIN LIST\]](#)

Owner 51(klien): 162-070-12

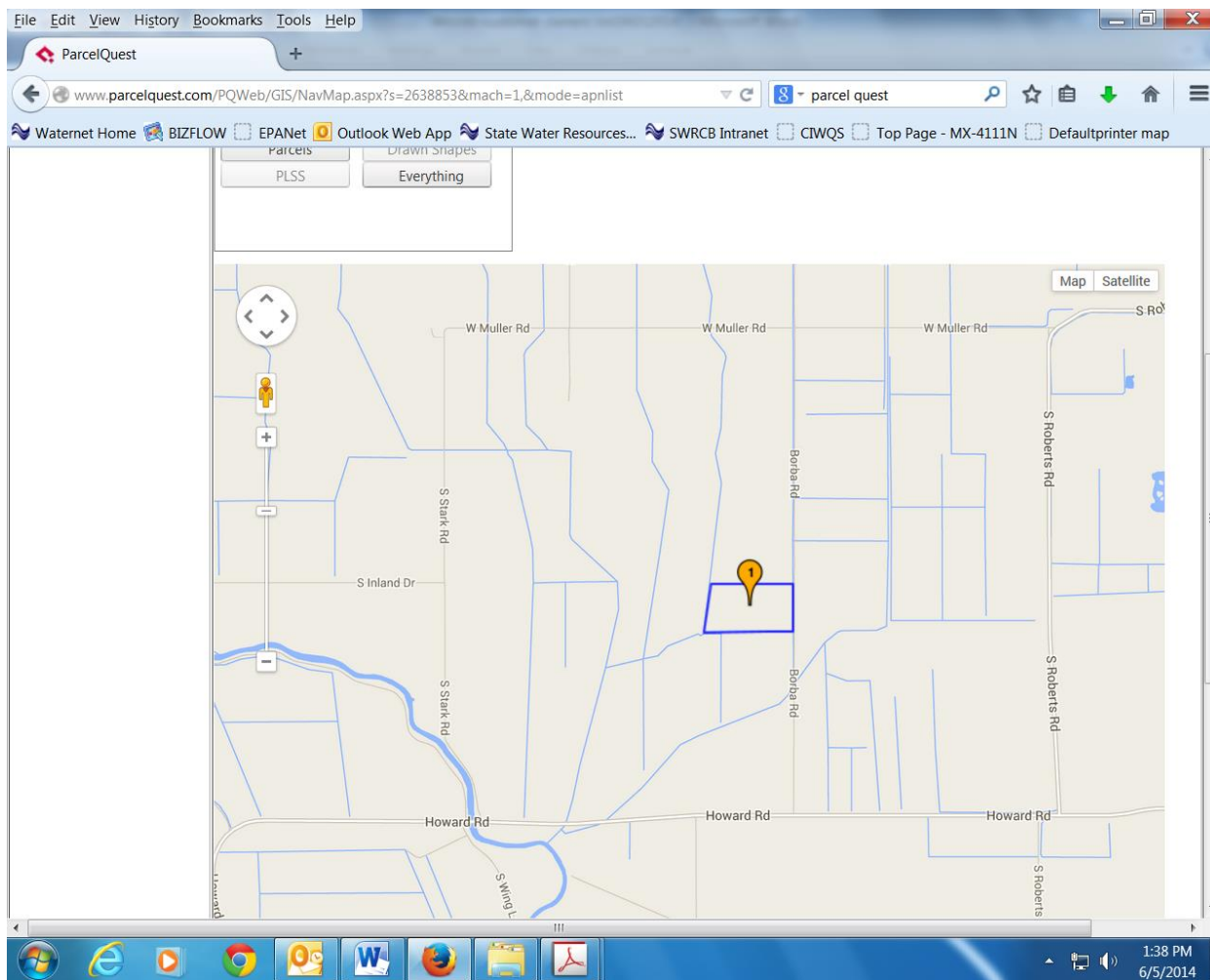

[{BACK TO MAIN LIST}](#)

Owner 52(Rodgers): 162-080-02

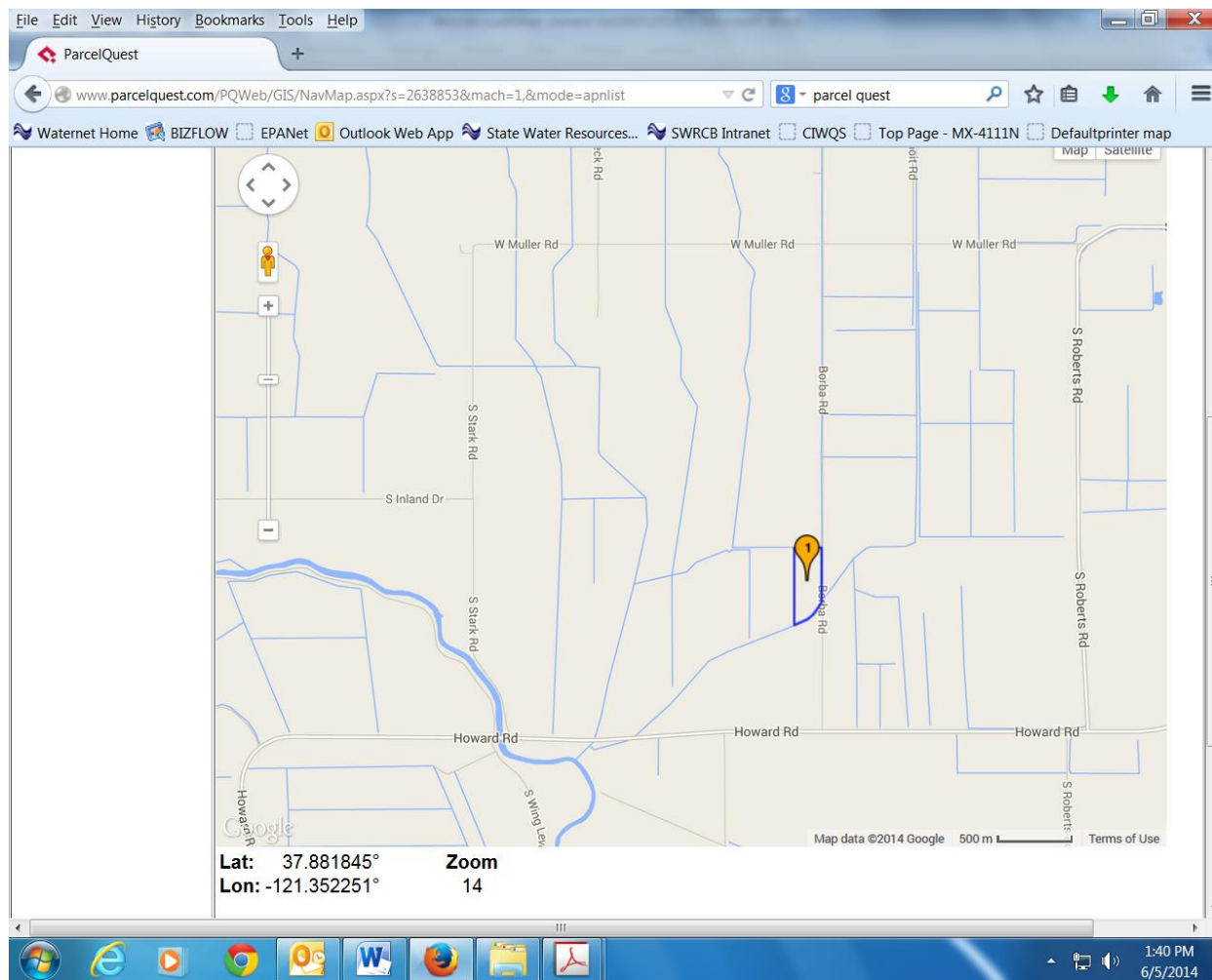

[\[BACK TO MAIN LIST\]](#)

Owner 53(balcao): 162-080-05

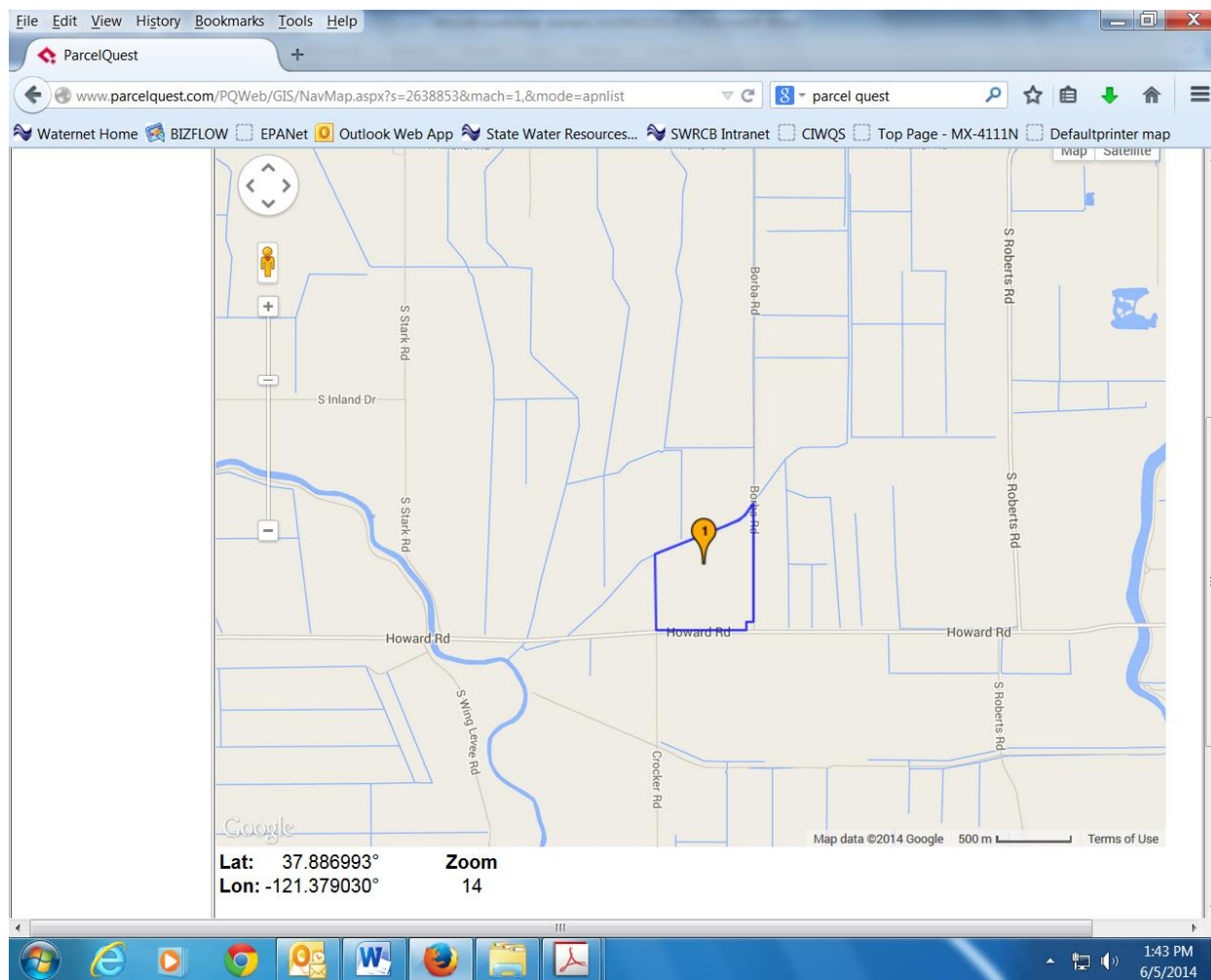

[\[BACK TO MAIN LIST\]](#)

Owner 54(balcao): 162-080-04

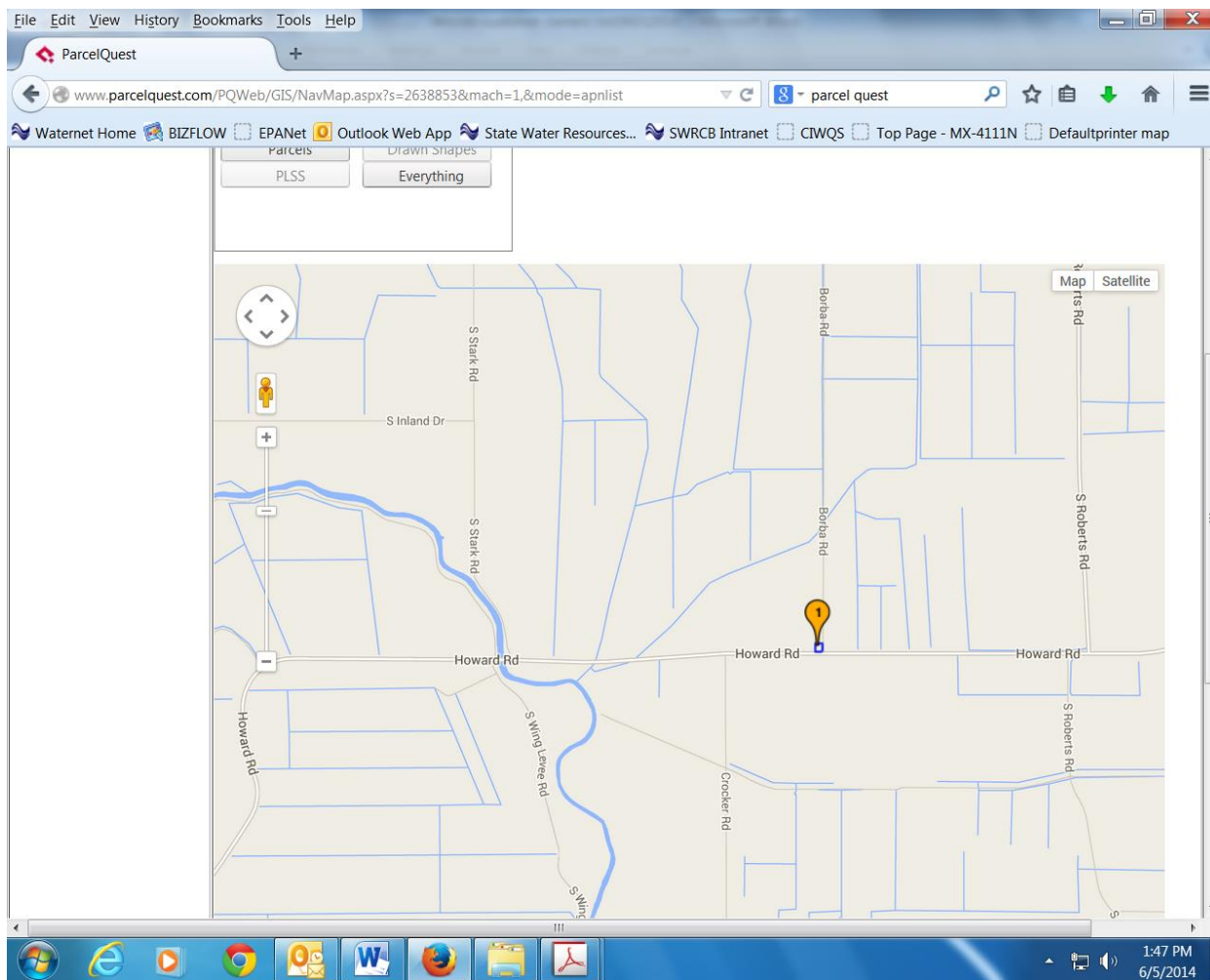

[\[BACK TO MAIN LIST\]](#)

Owner 55(~~bowles~~)(was dunkle): 162-090-01

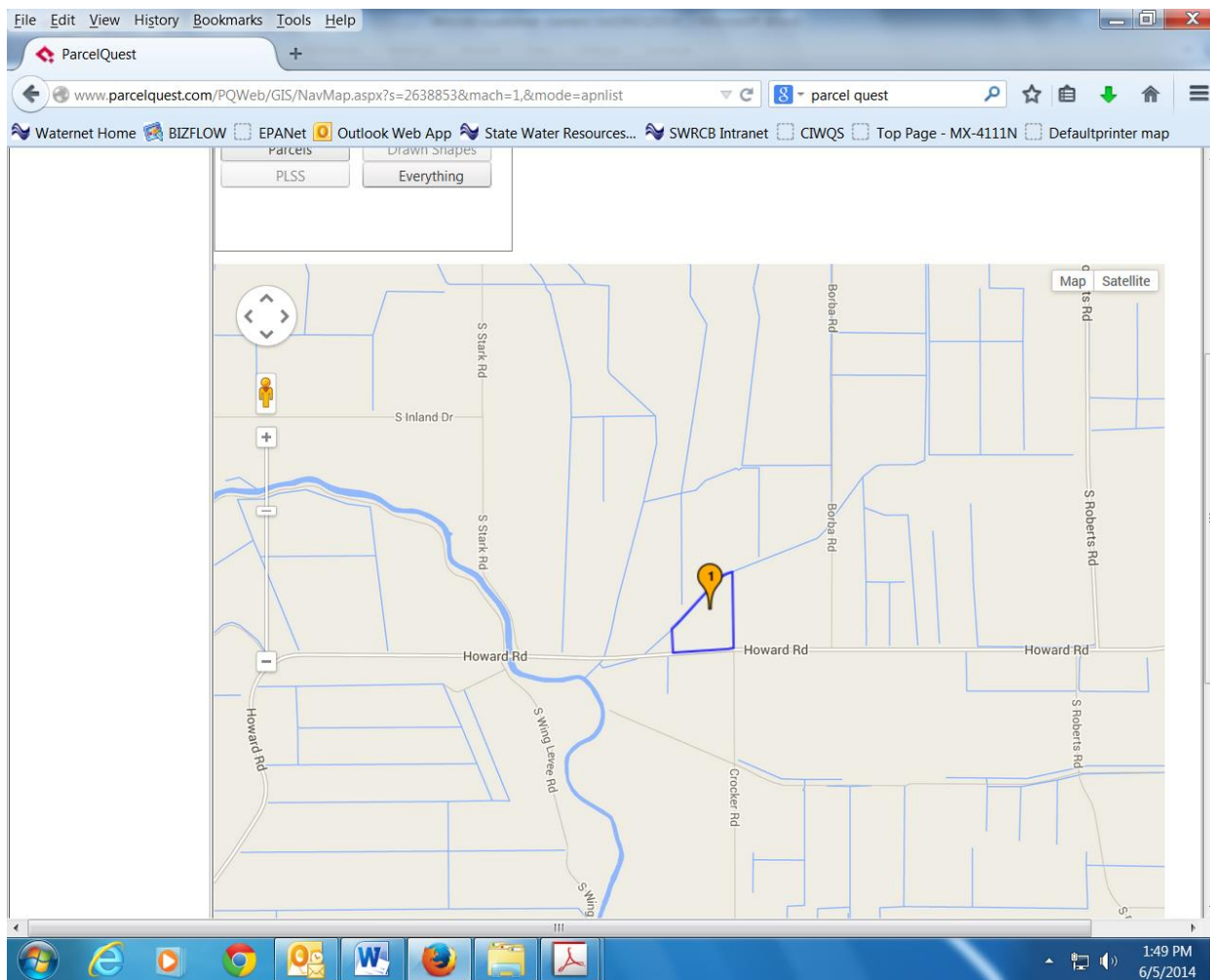

[\[BACK TO MAIN LIST\]](#)

Owner 56(rico): 162-080-06

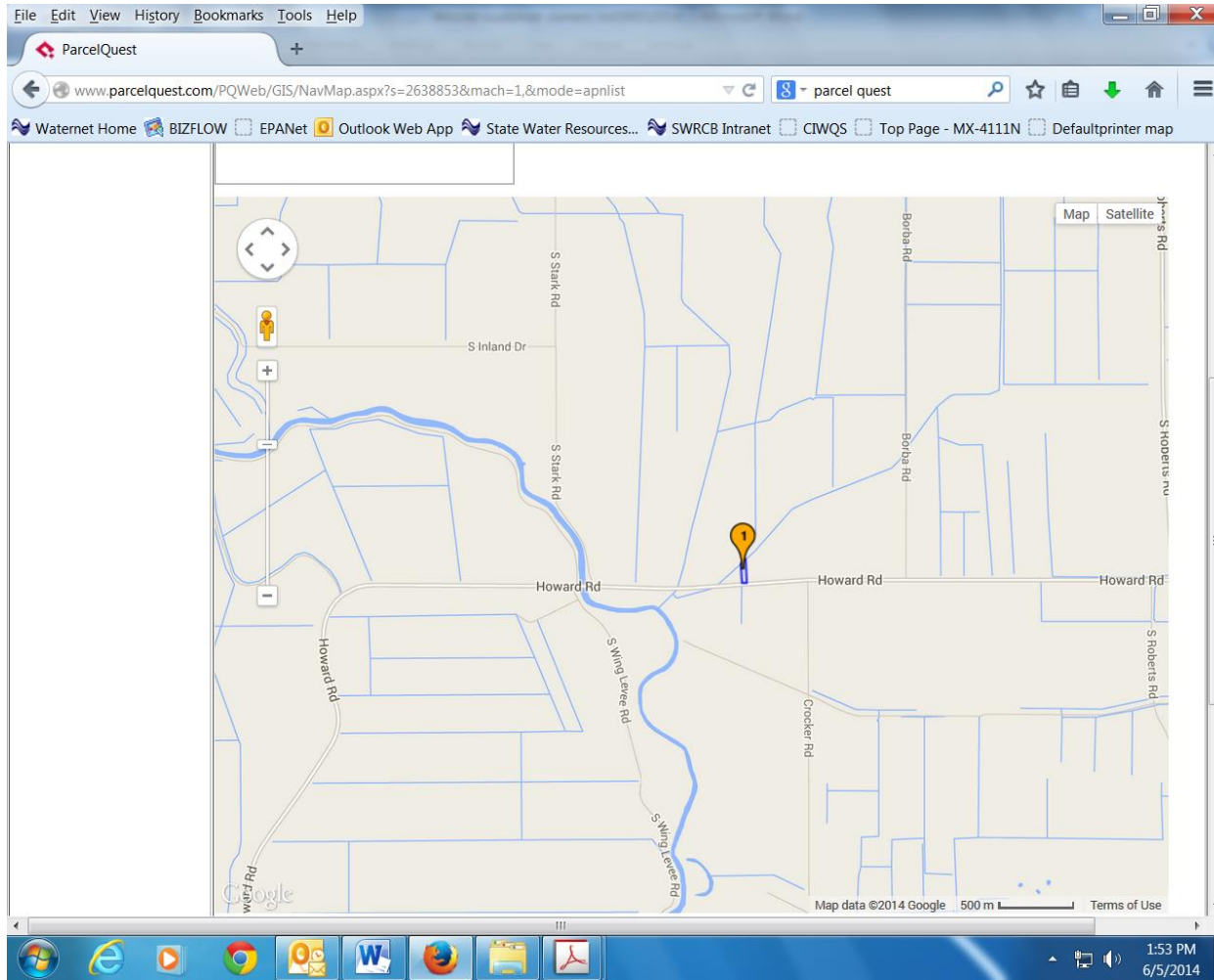

[\[BACK TO MAIN LIST\]](#)





Owner 58(klein): 162-080-01, 162-070-01

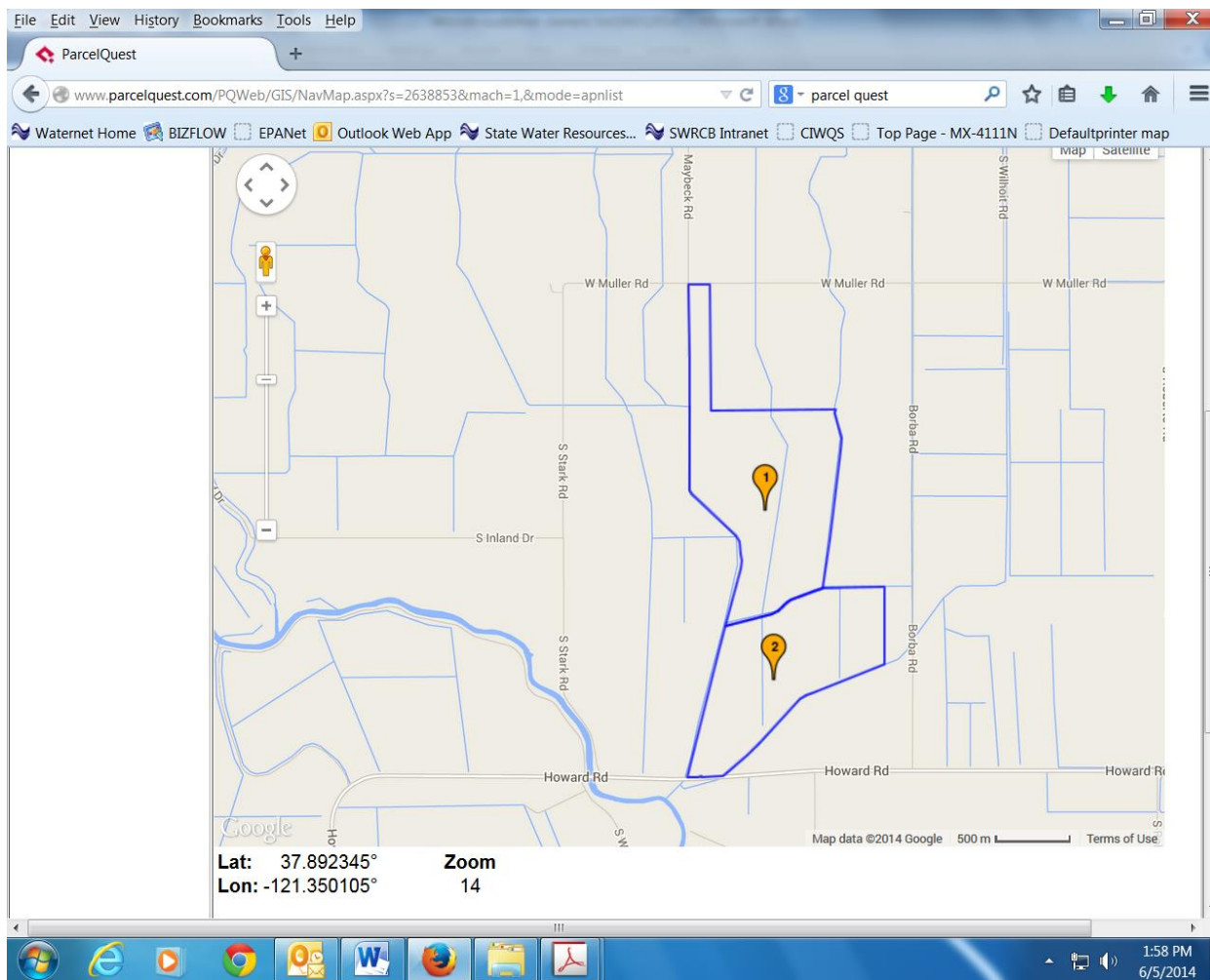

[\[BACK TO MAIN LIST\]](#)



Owner 60(antoniolli Adrianna): 131-390-07

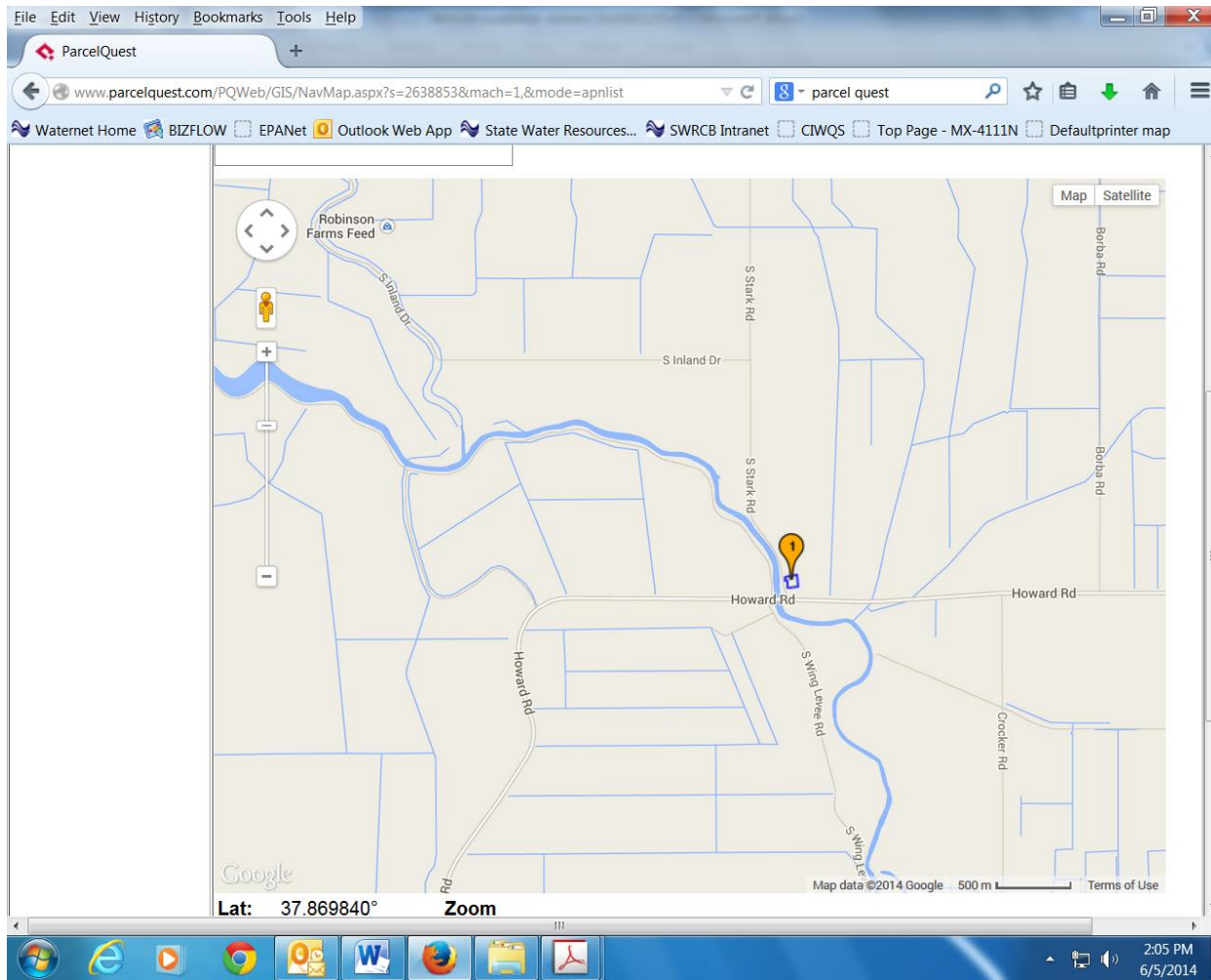

[\[BACK TO MAIN LIST\]](#)

Owner 61(del carlo): 131-320-07

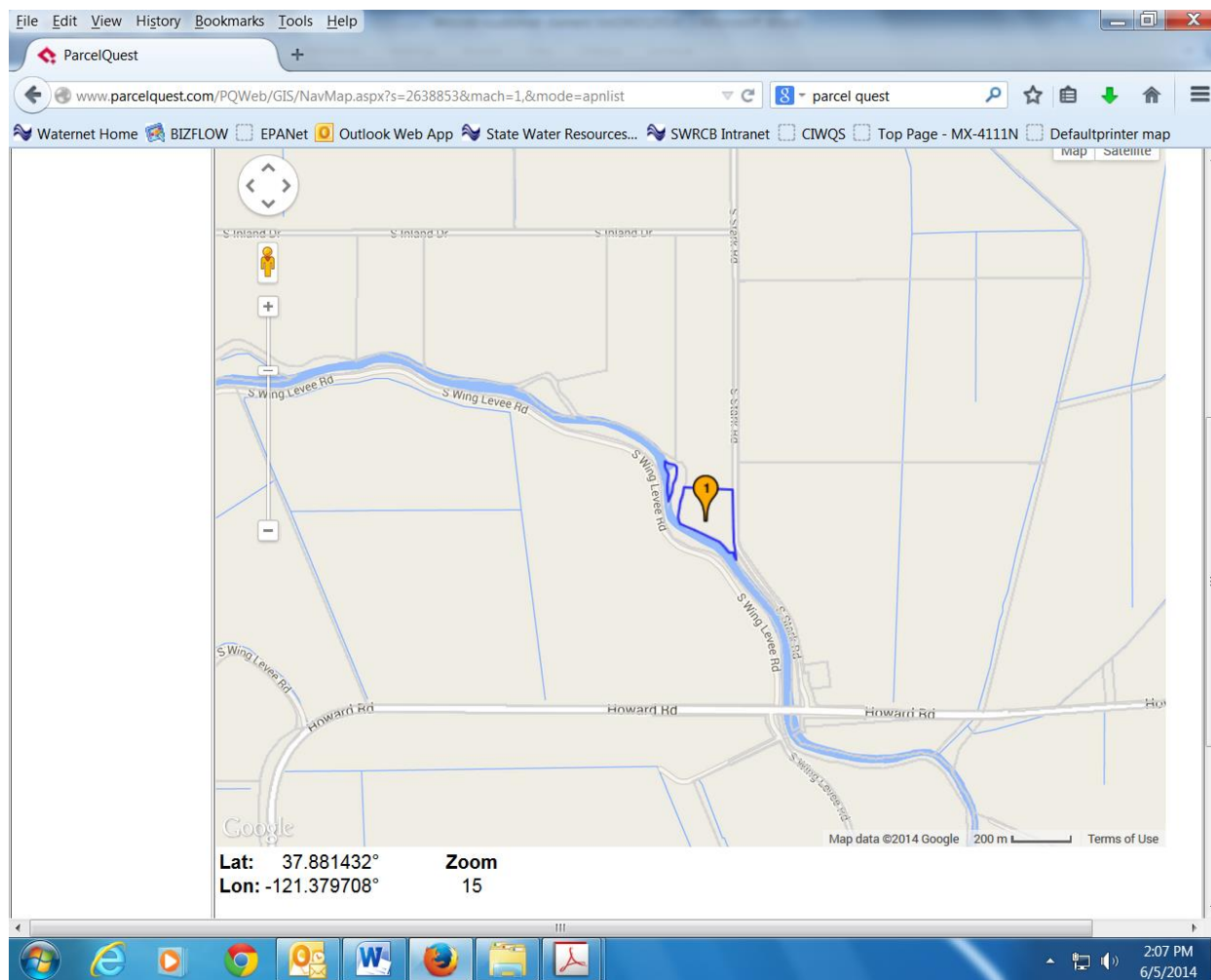

[{BACK TO MAIN LIST}](#)

Owner 62(robinson diversified): 131-310-03

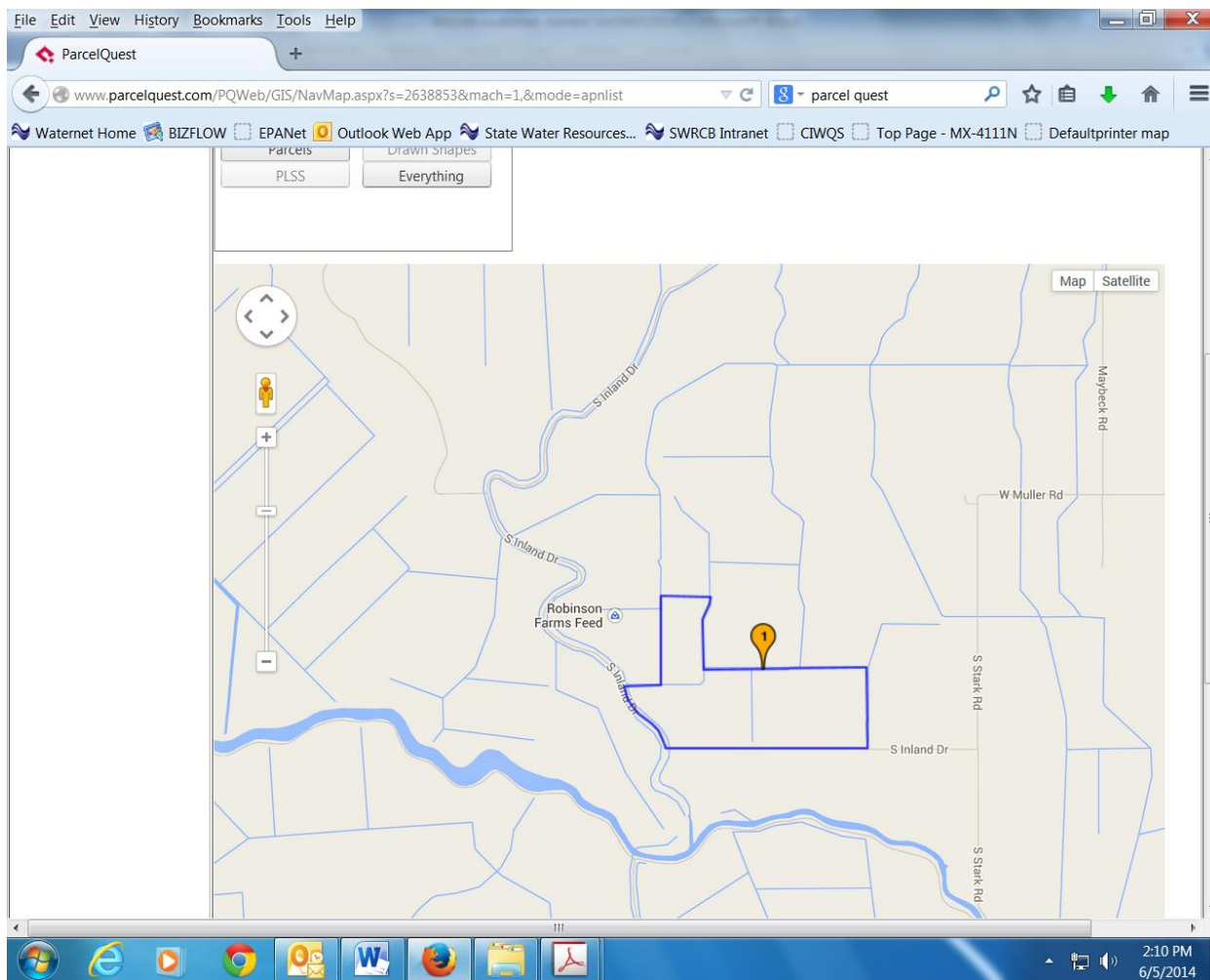

[\[BACK TO MAIN LIST\]](#)

Owner 63(tanaka): 131-310-02

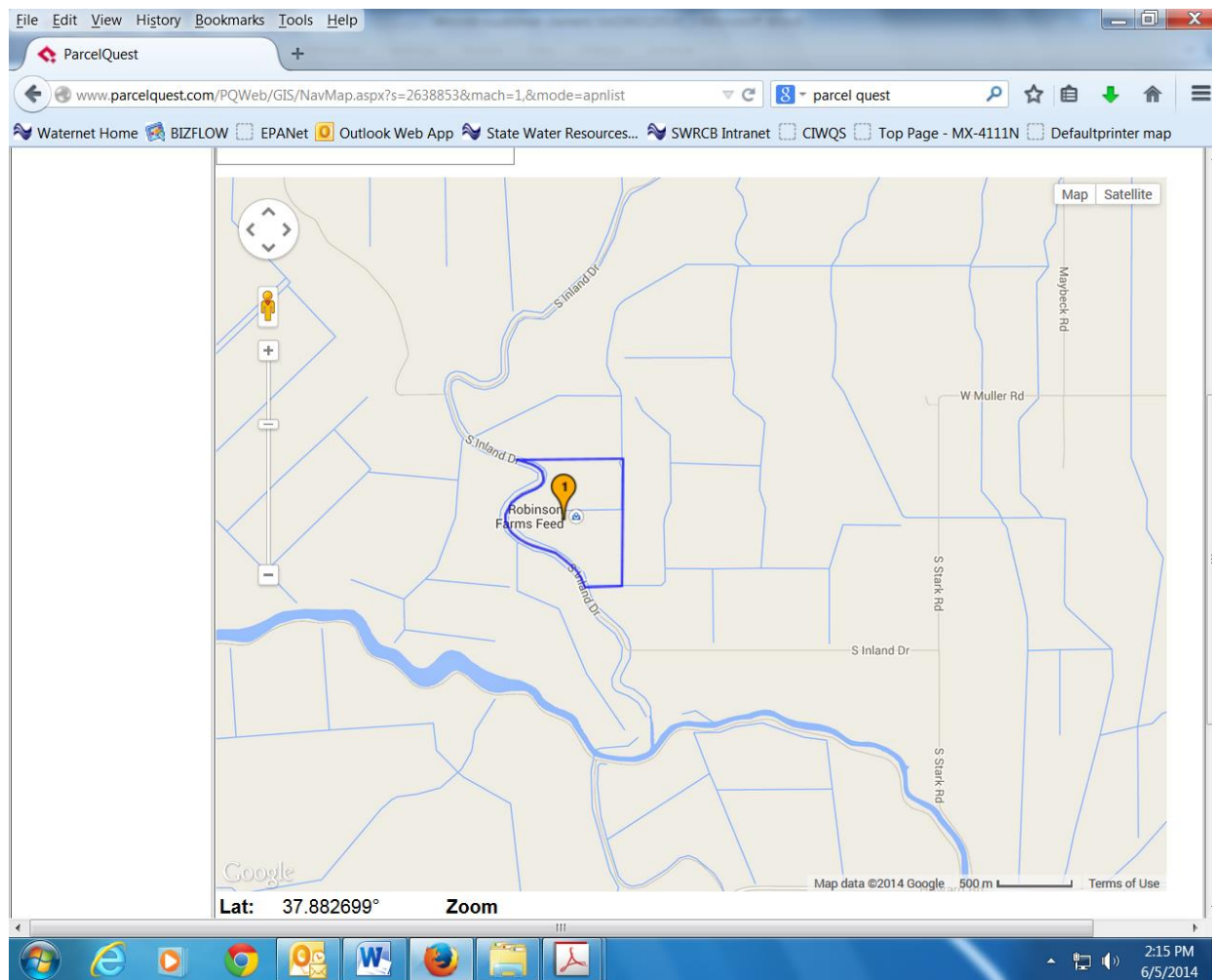

[{BACK TO MAIN LIST}](#)

Owner 64(del carlo): 131-290-04

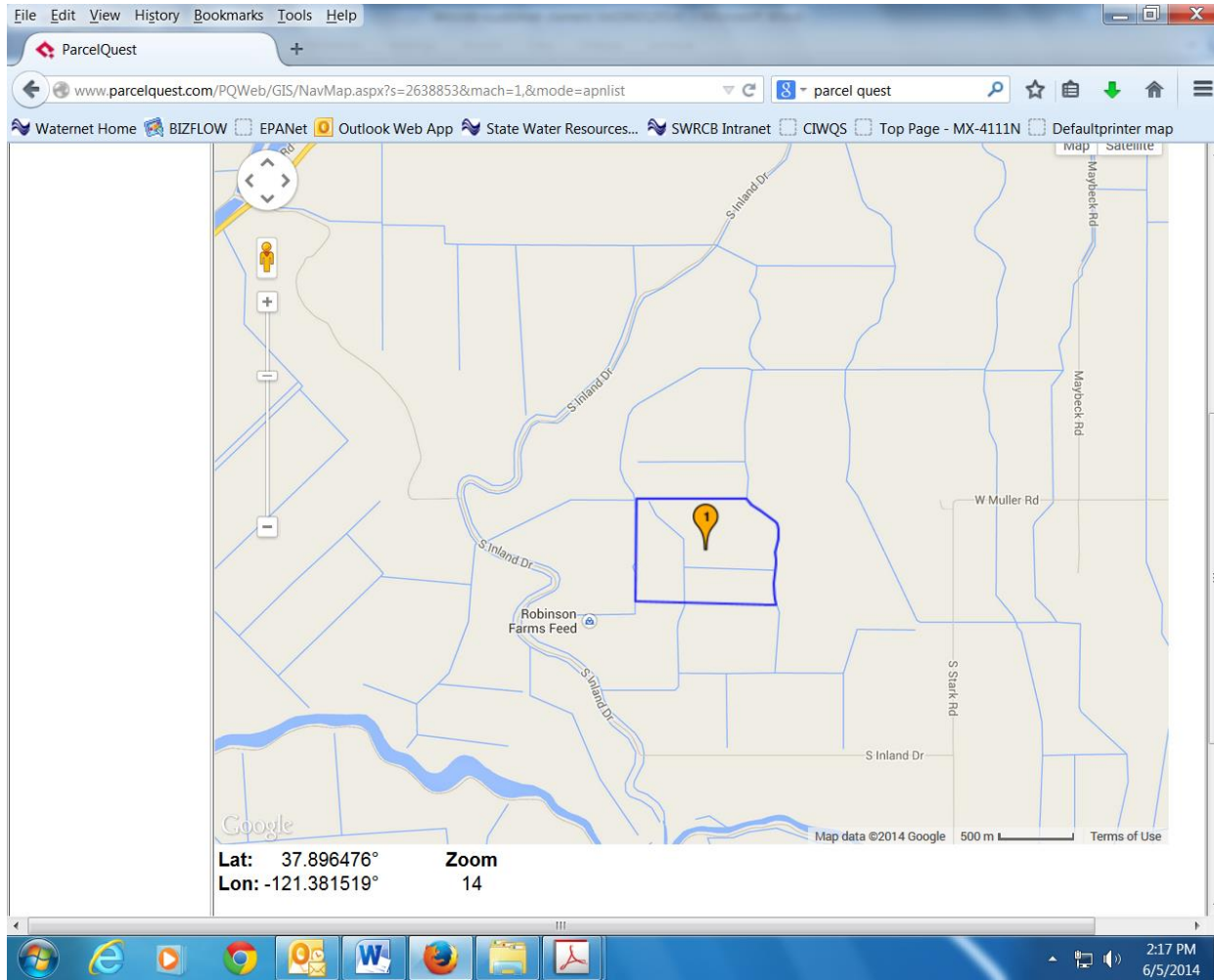

[\[BACK TO MAIN LIST\]](#)

Owner 65(del carlo,dino): 131-310-01

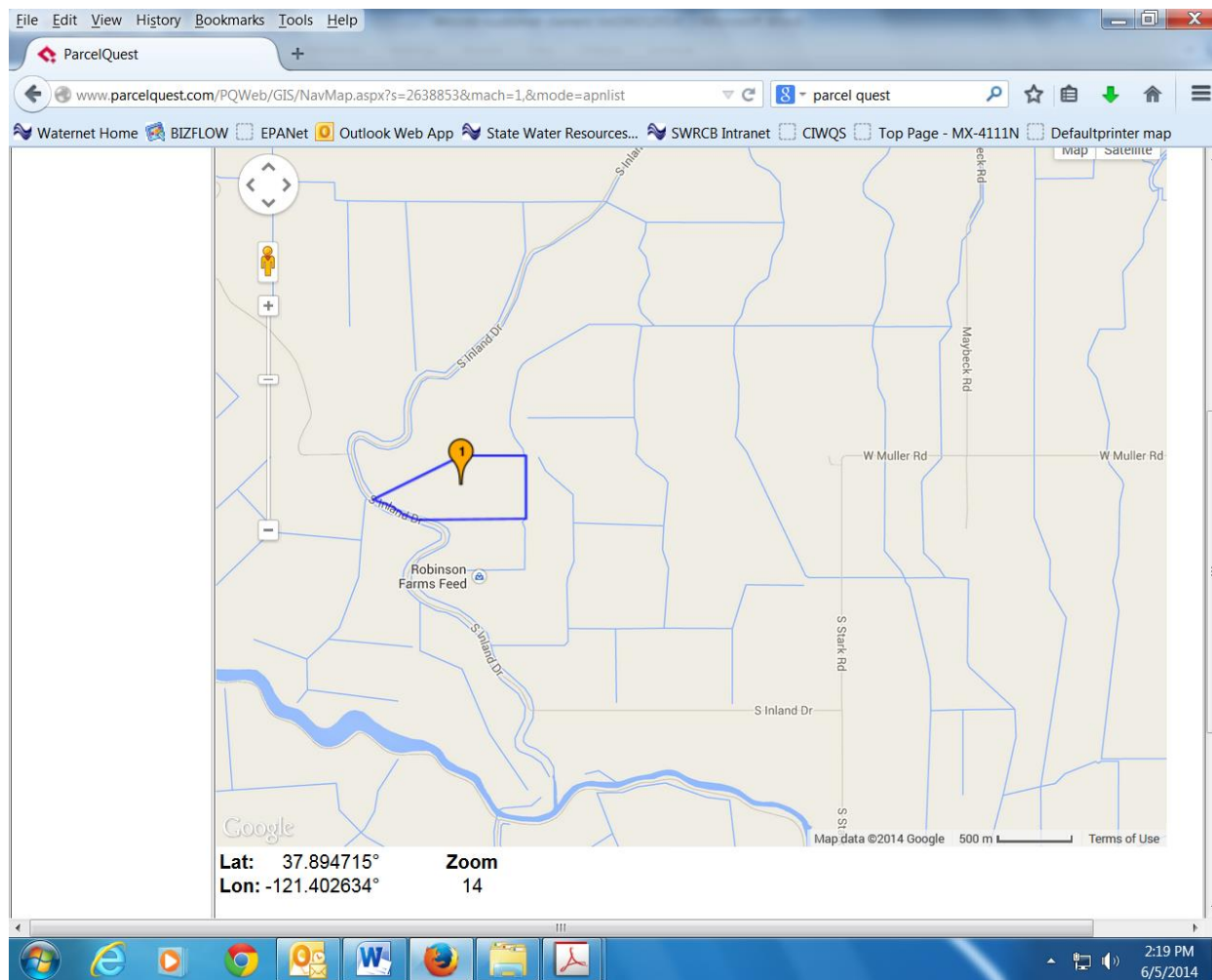

[{BACK TO MAIN LIST}](#)



Owner 66(mussi, rudy): 131-170-03

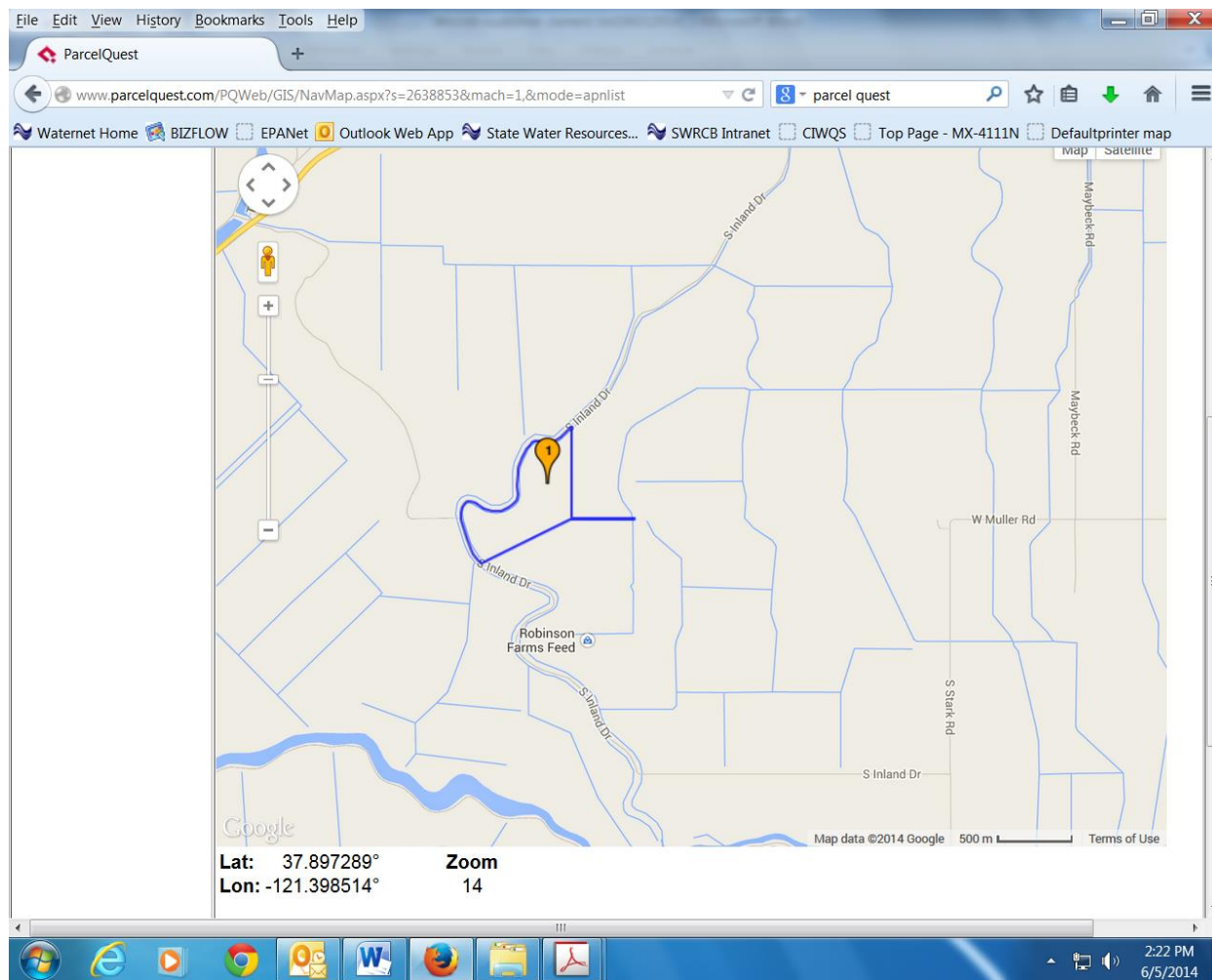

[\[BACK TO MAIN LIST\]](#)

Owner 67(honker lake): 131-180-04, 131-180-08

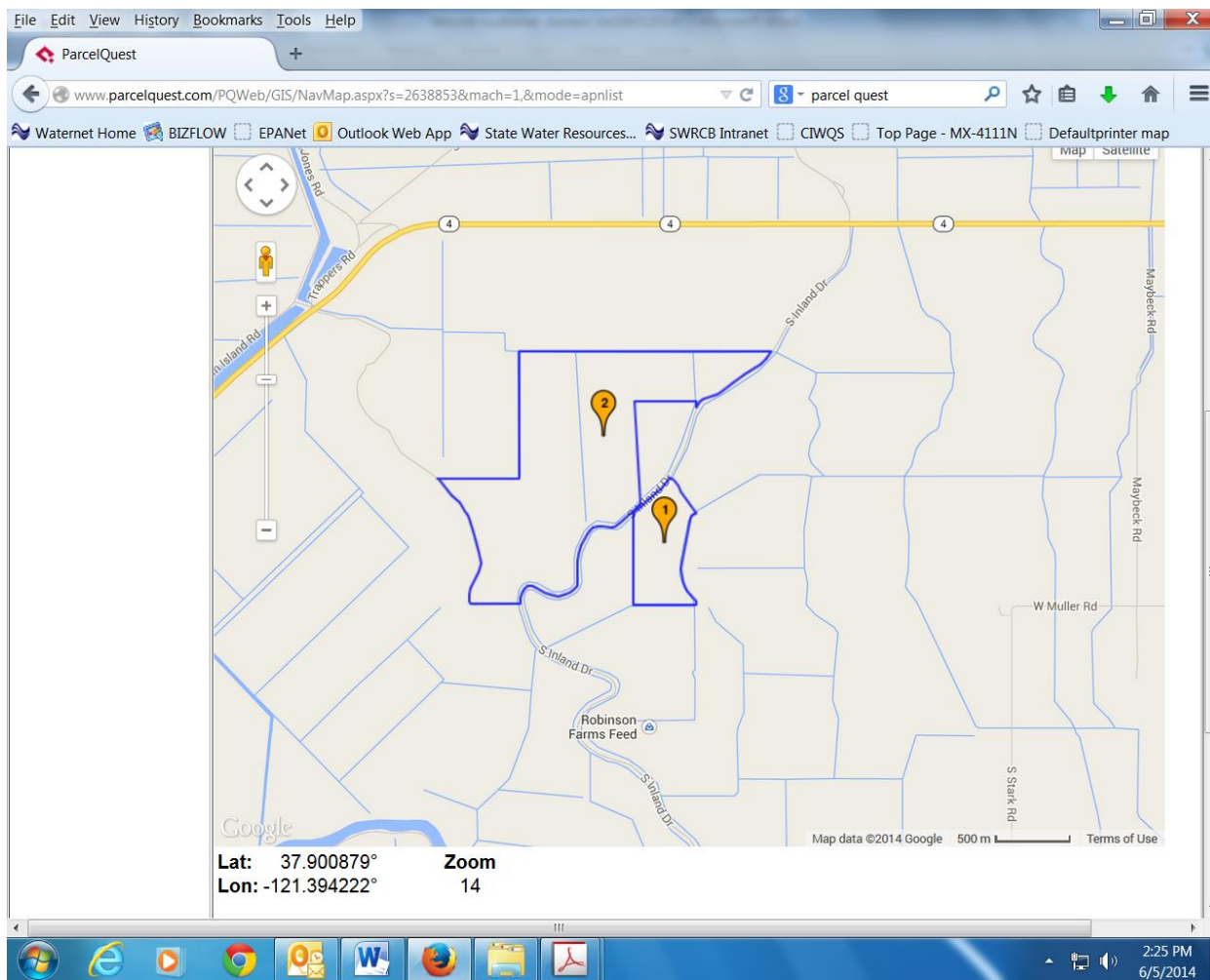

[\[BACK TO MAIN LIST\]](#)

Owner 68(ykilpo880): 131-180-07

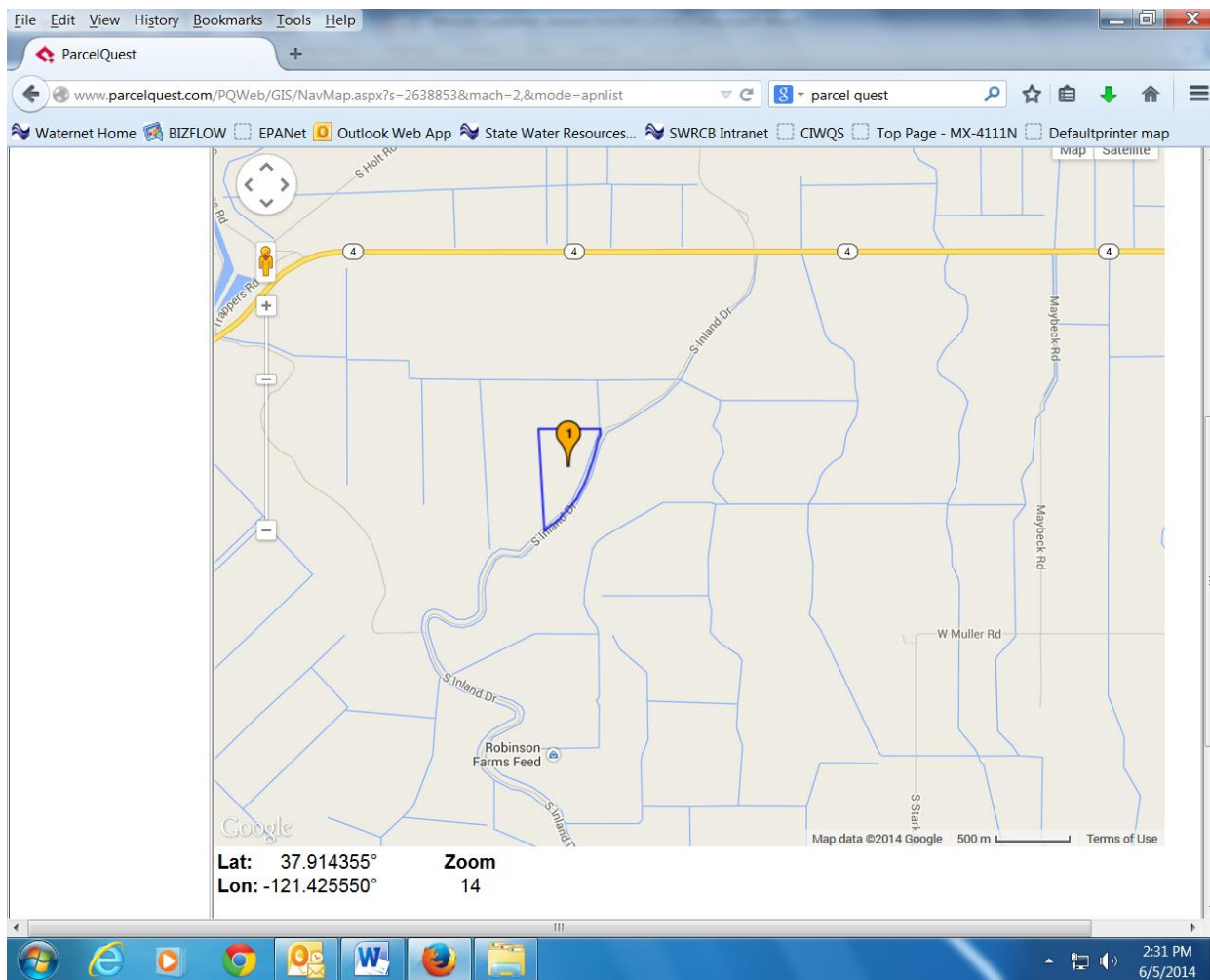

[\[BACK TO MAIN LIST\]](#)

Owner 69(a rossi): 131-360-06

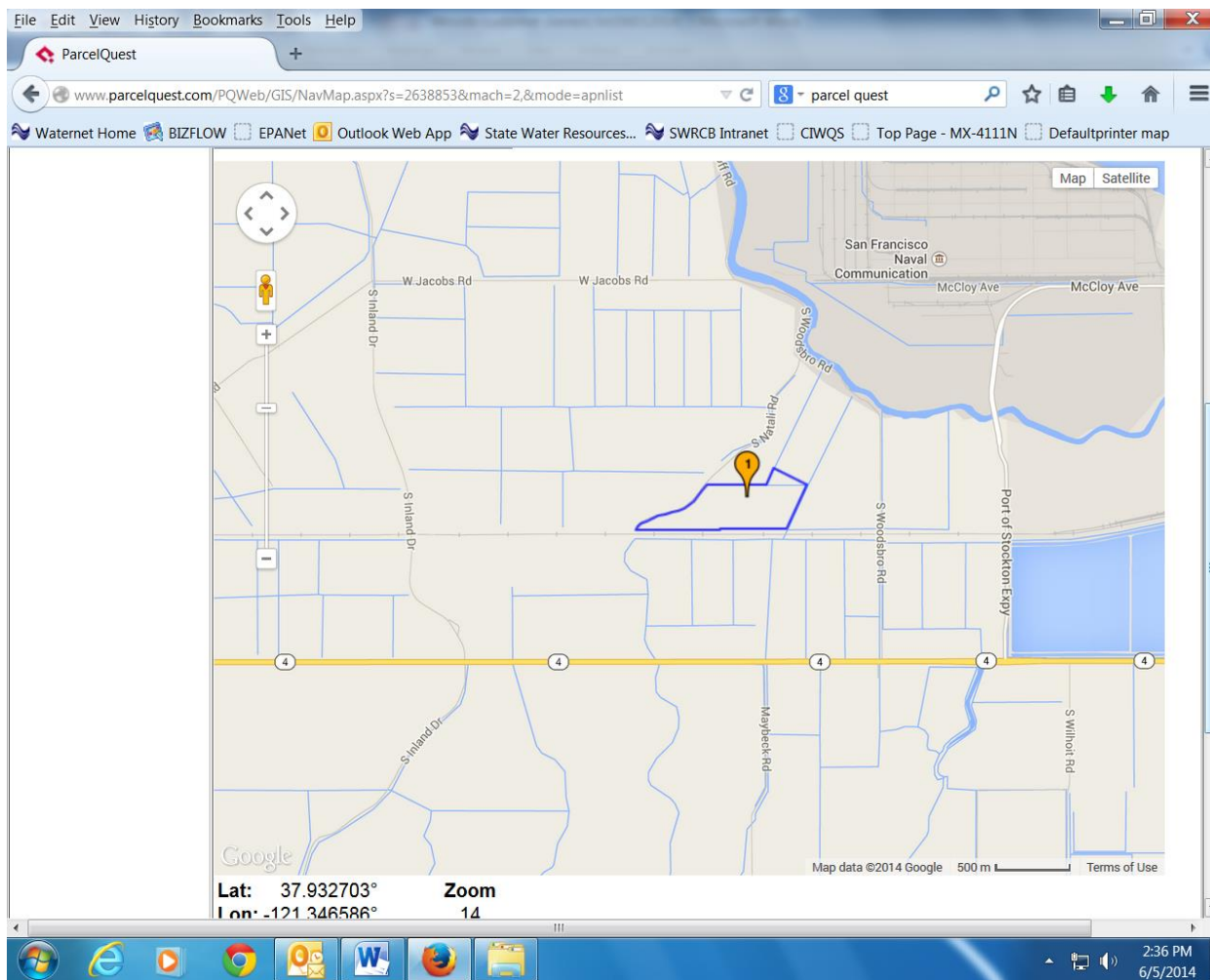

[\[BACK TO MAIN LIST\]](#)

Owner 70(wenzel, mark): 131-360-02

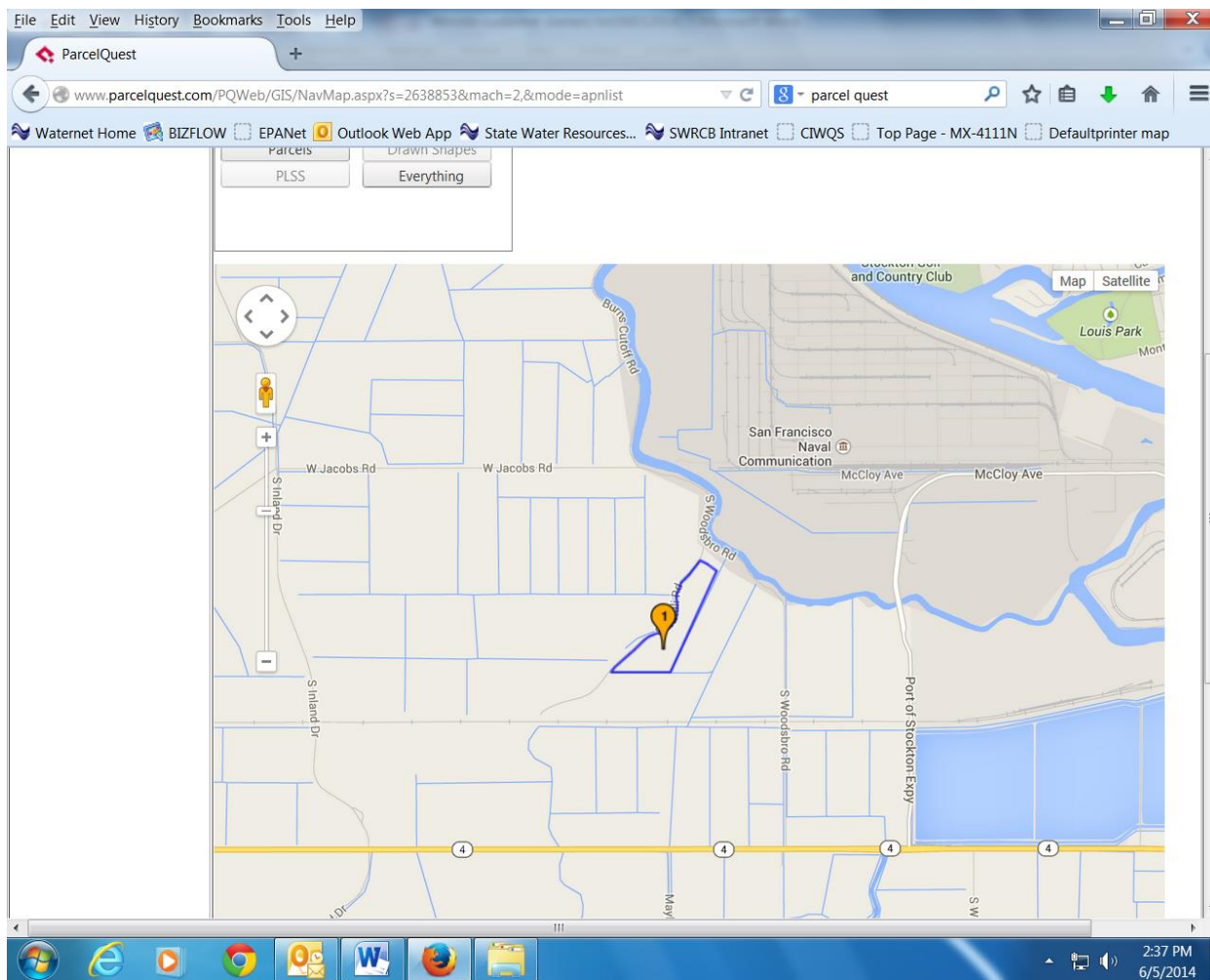

[\[BACK TO MAIN LIST\]](#)



Owner 72(wenzel): 131-360-03, 131-360-17

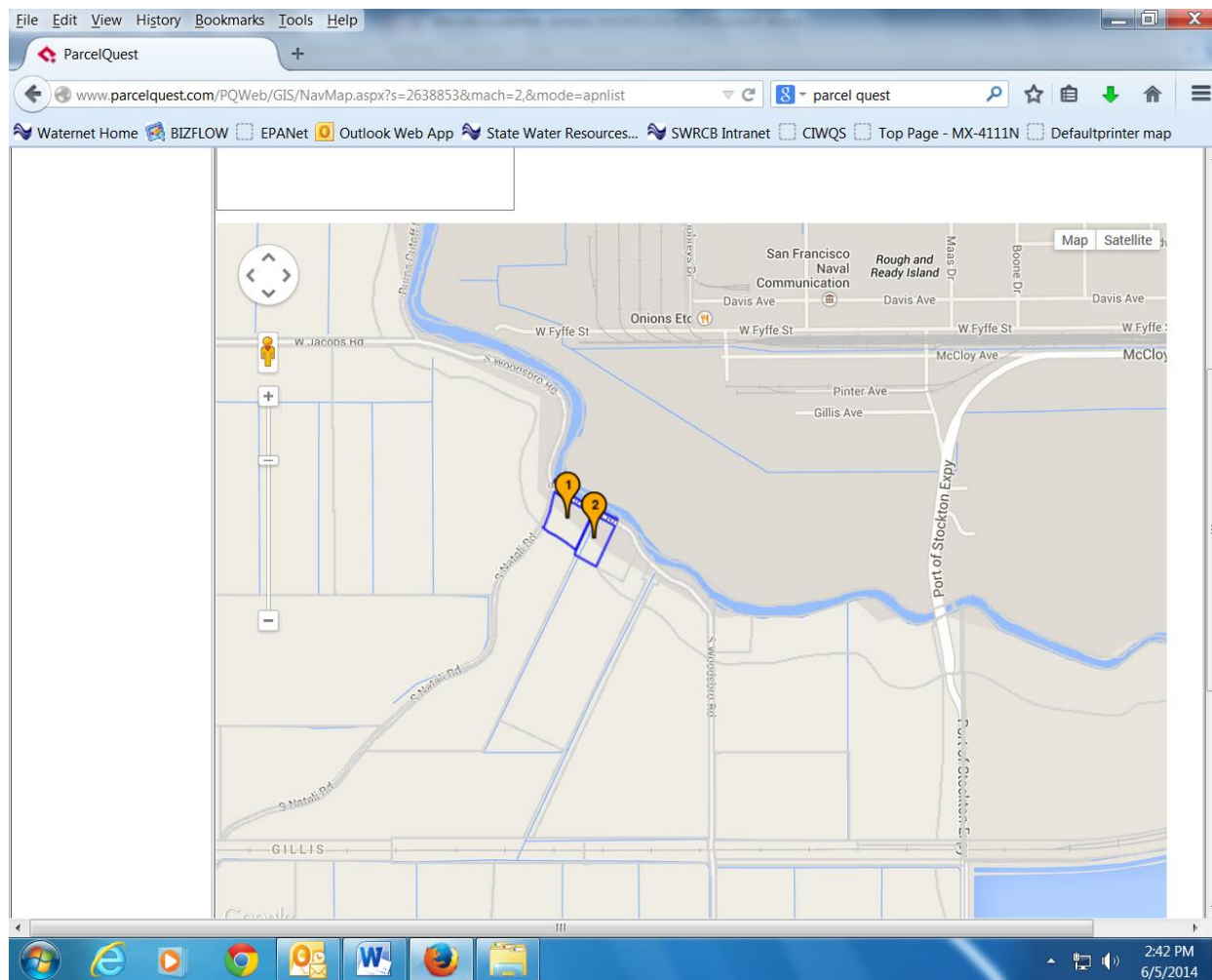

[\[BACK TO MAIN LIST\]](#)

Owner 73(Holguin): 131-360-18

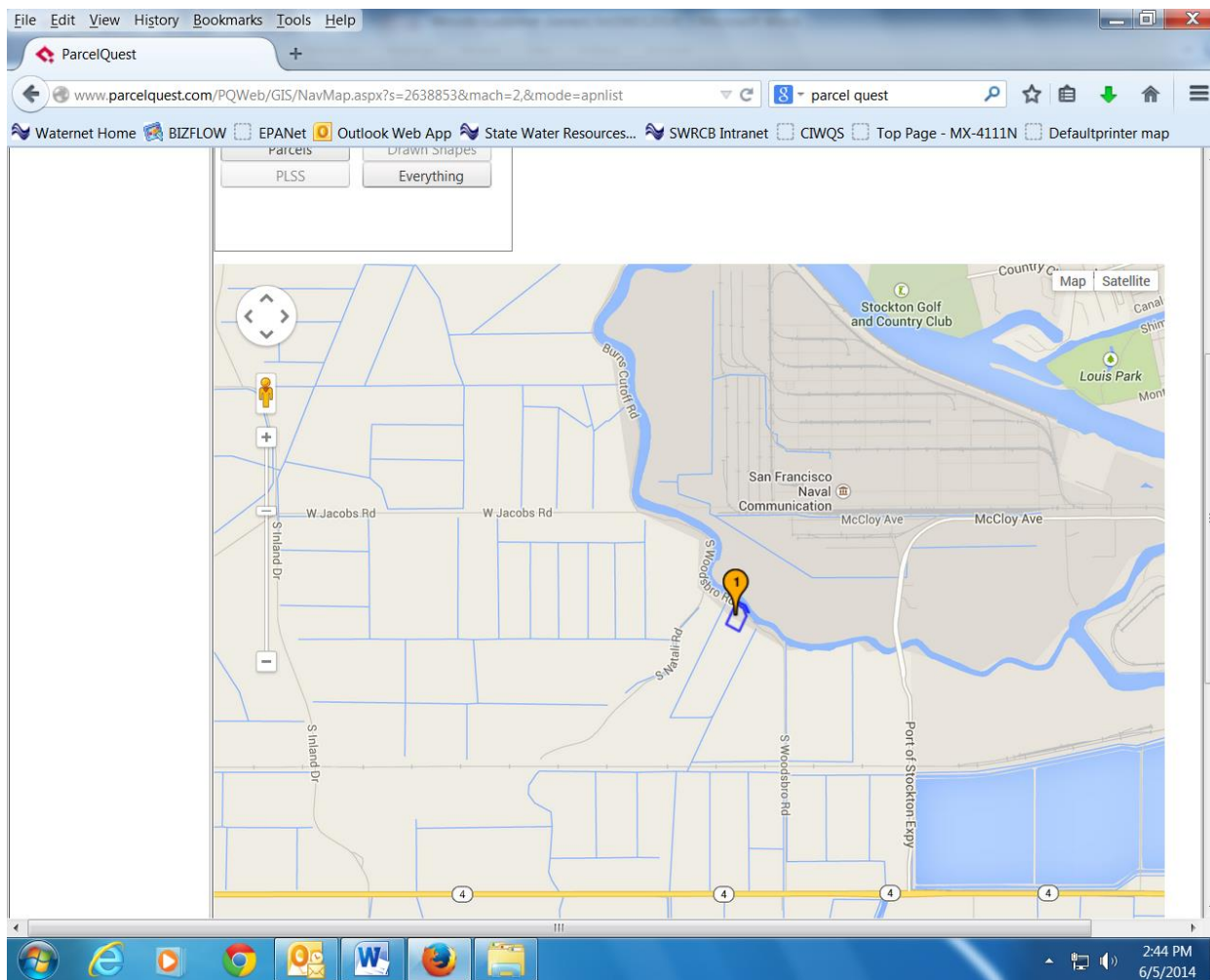

[\[BACK TO MAIN LIST\]](#)



Owner 74(harragon): 162-040-02, 162-040-03

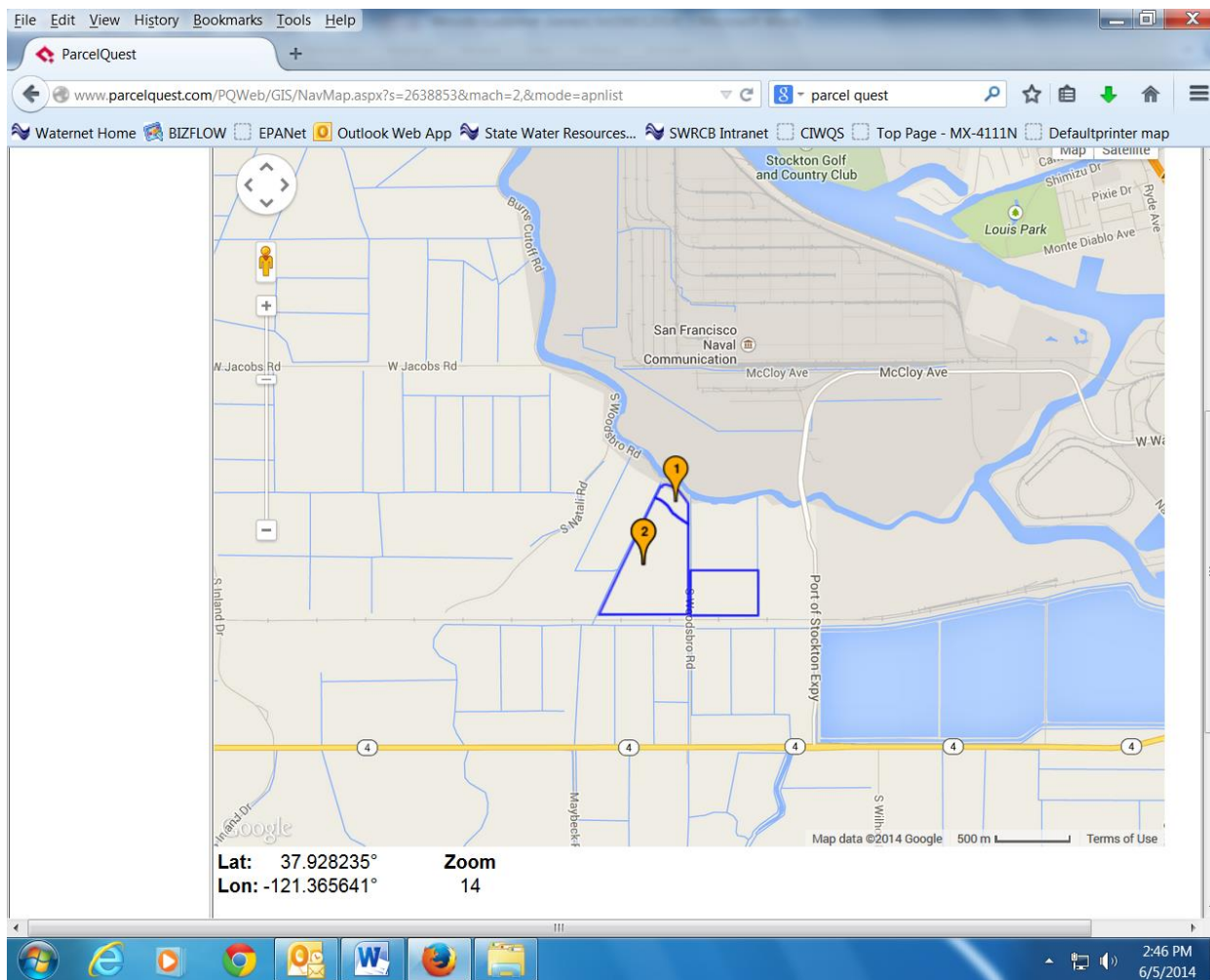

[{BACK TO MAIN LIST}](#)



Owner 76(sanguinetti): 162-040-24, 162-040-25

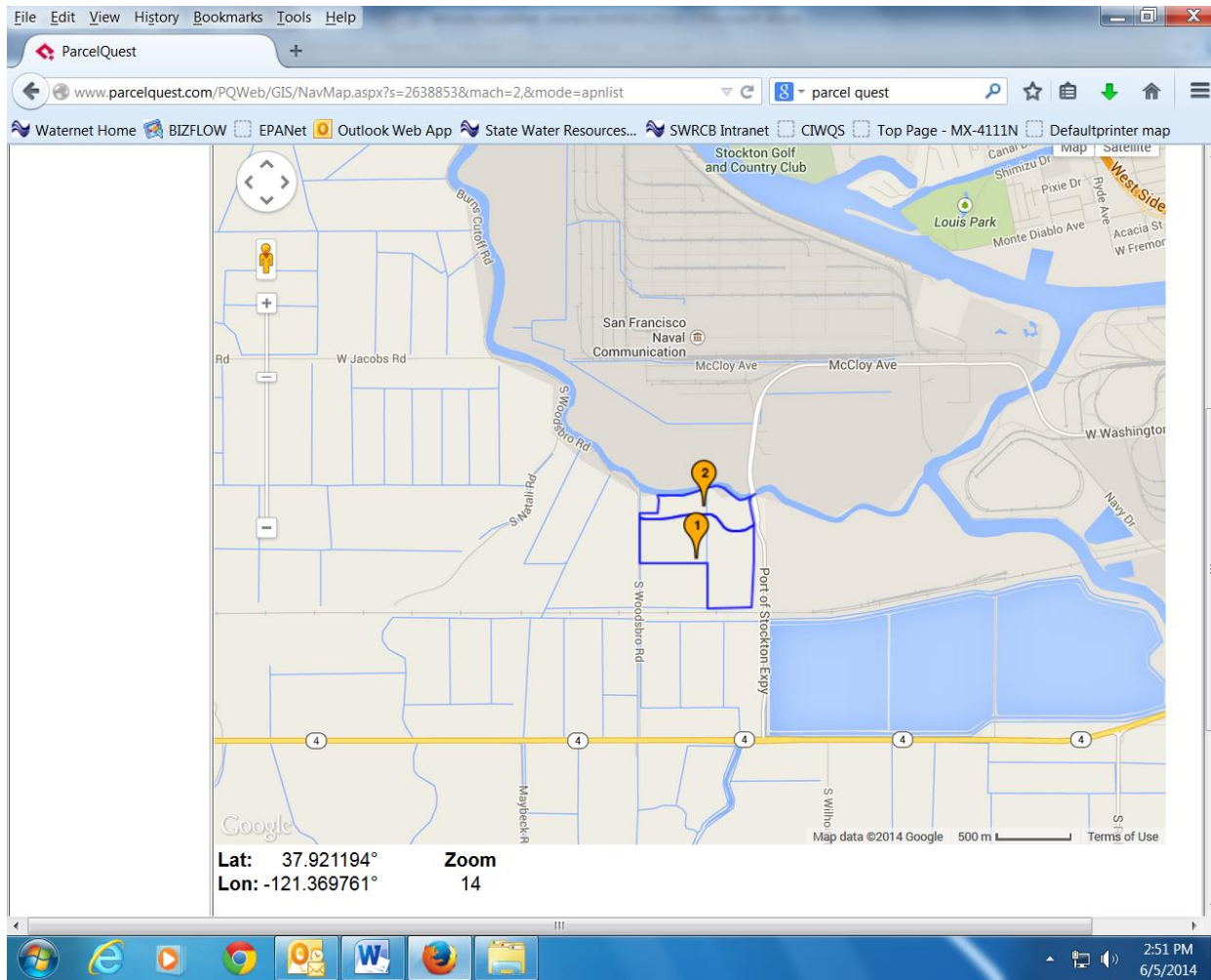

[\[BACK TO MAIN LIST\]](#)





Owner 79(ohm): 162-120-09

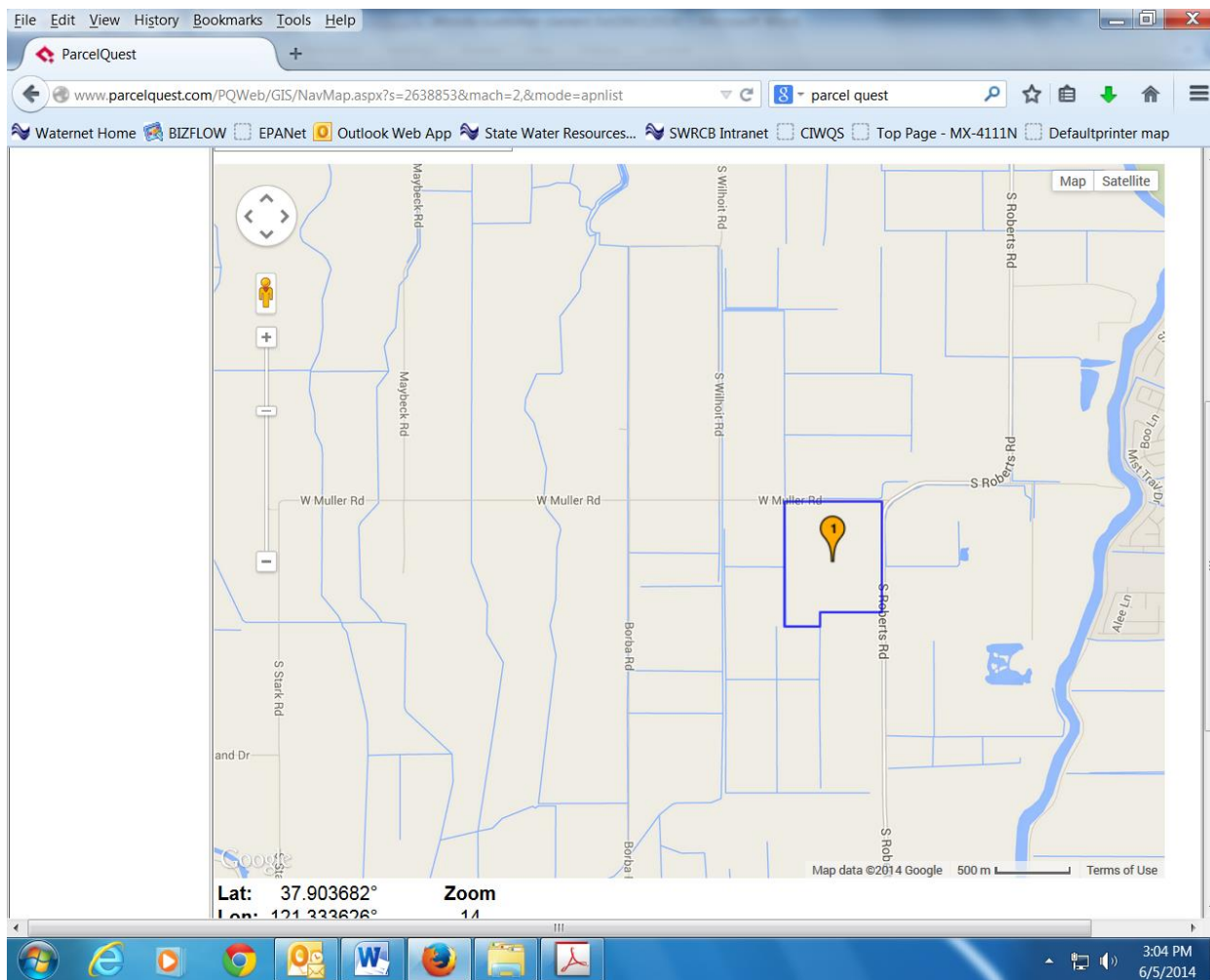

[{BACK TO MAIN LIST}](#)

Owner 80(viera, elys): 162-110-18, 162-110-20

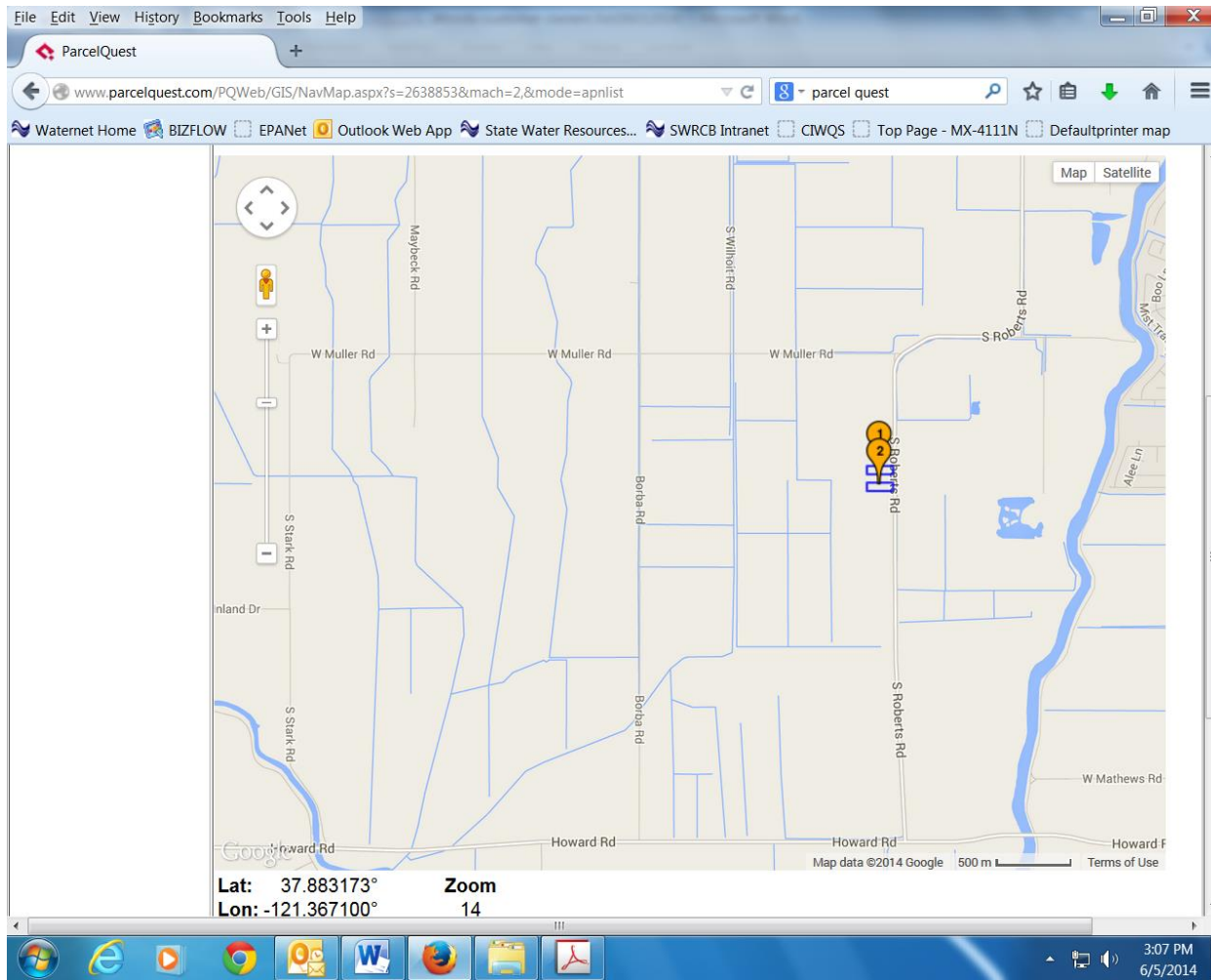

[\[BACK TO MAIN LIST\]](#)

Owner 81(Rodgers): 162-110-19

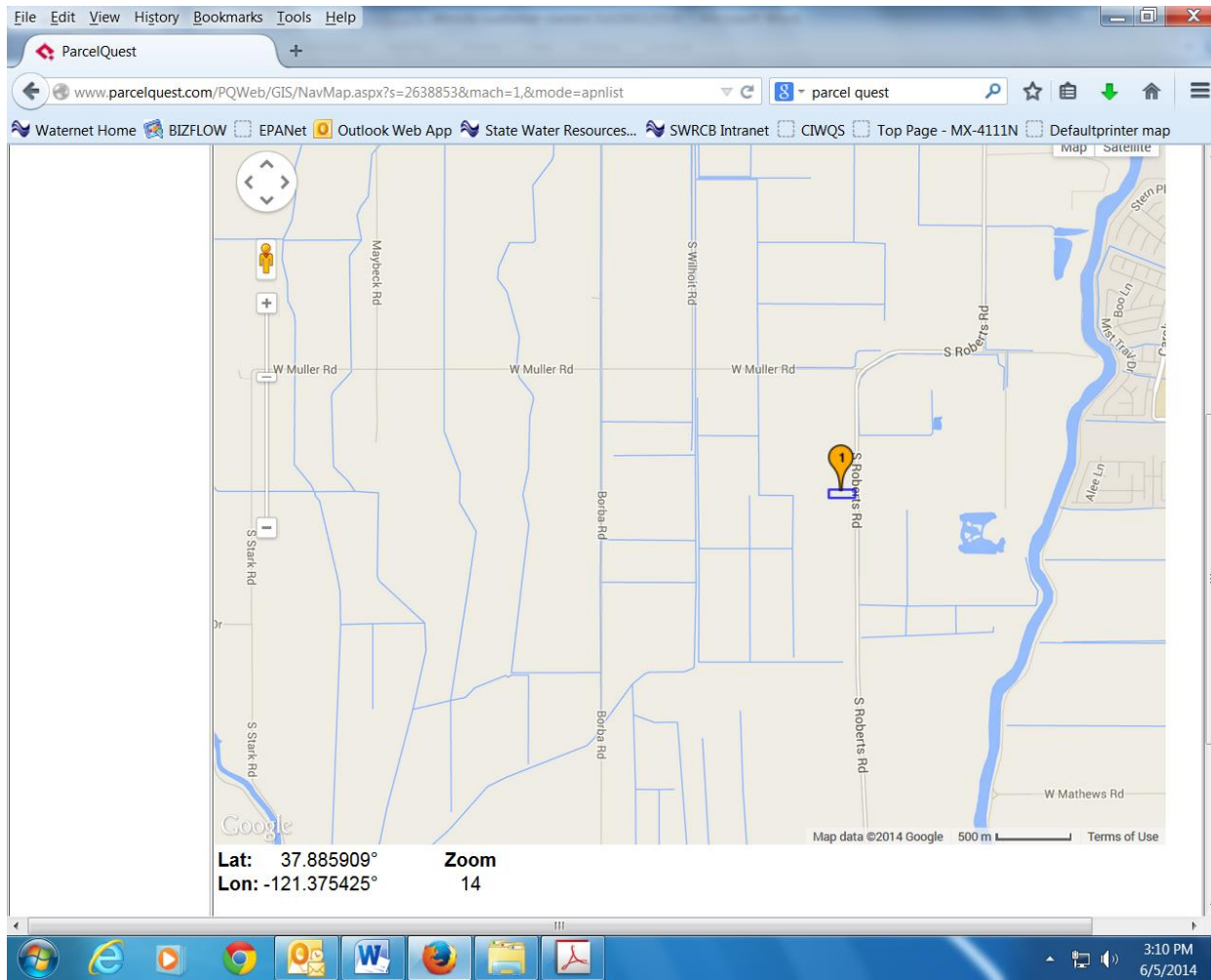

[{BACK TO MAIN LIST}](#)



Owner 82(mesa): 162-110-06

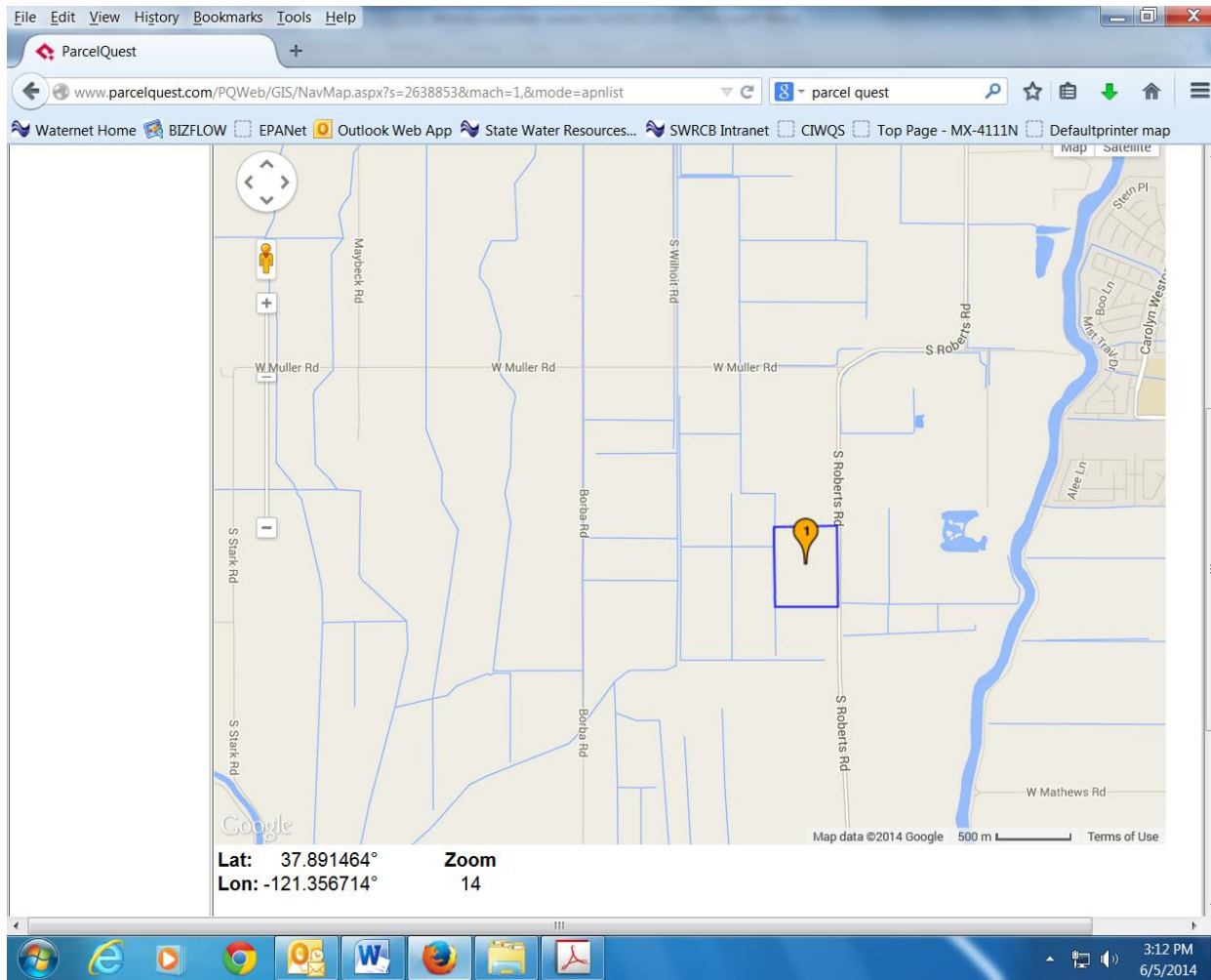

[\[BACK TO MAIN LIST\]](#)



Owner 84(marchini land): 162-130-08

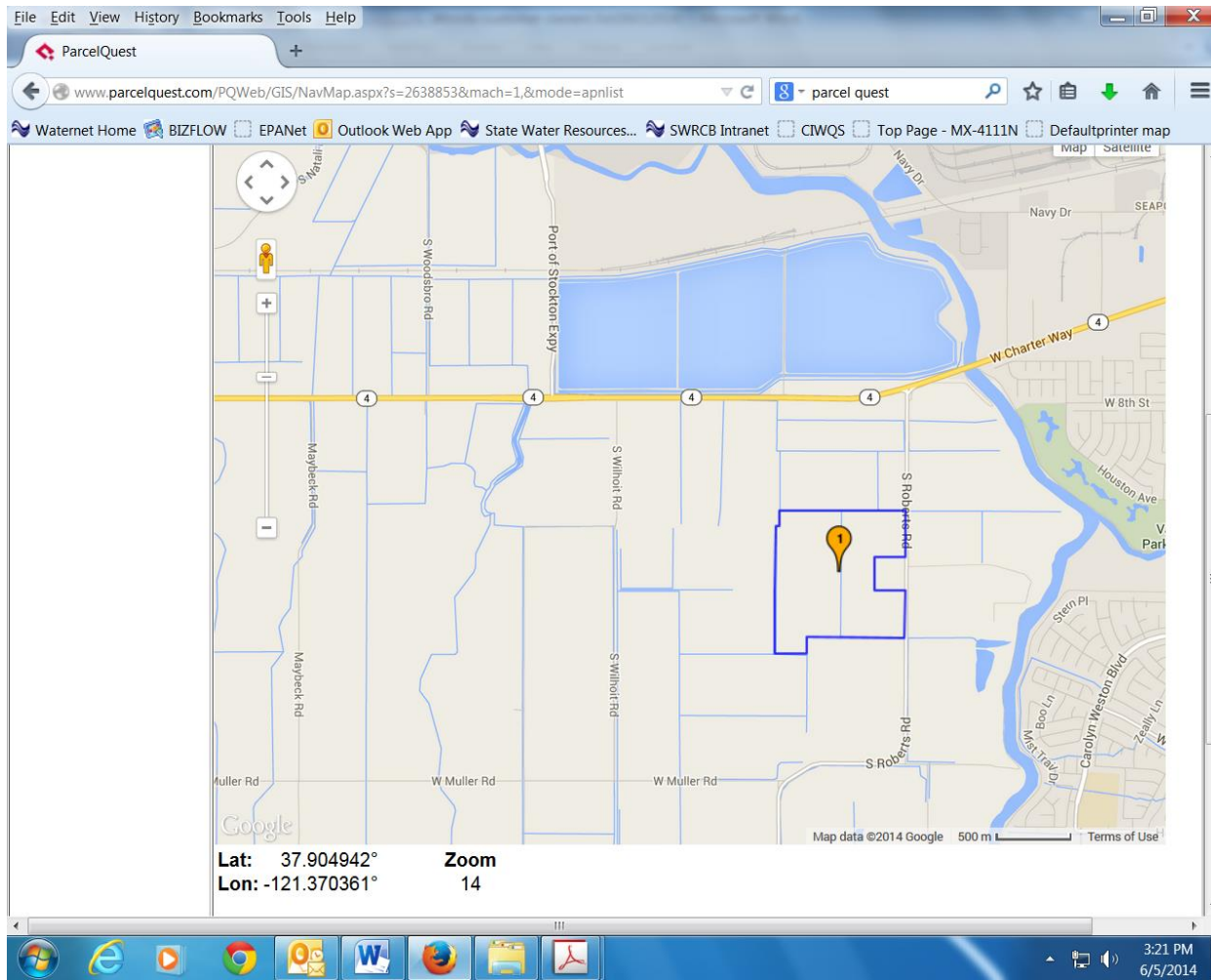

[\[BACK TO MAIN LIST\]](#)

Owner 85(R&D marchini): 162-130-09

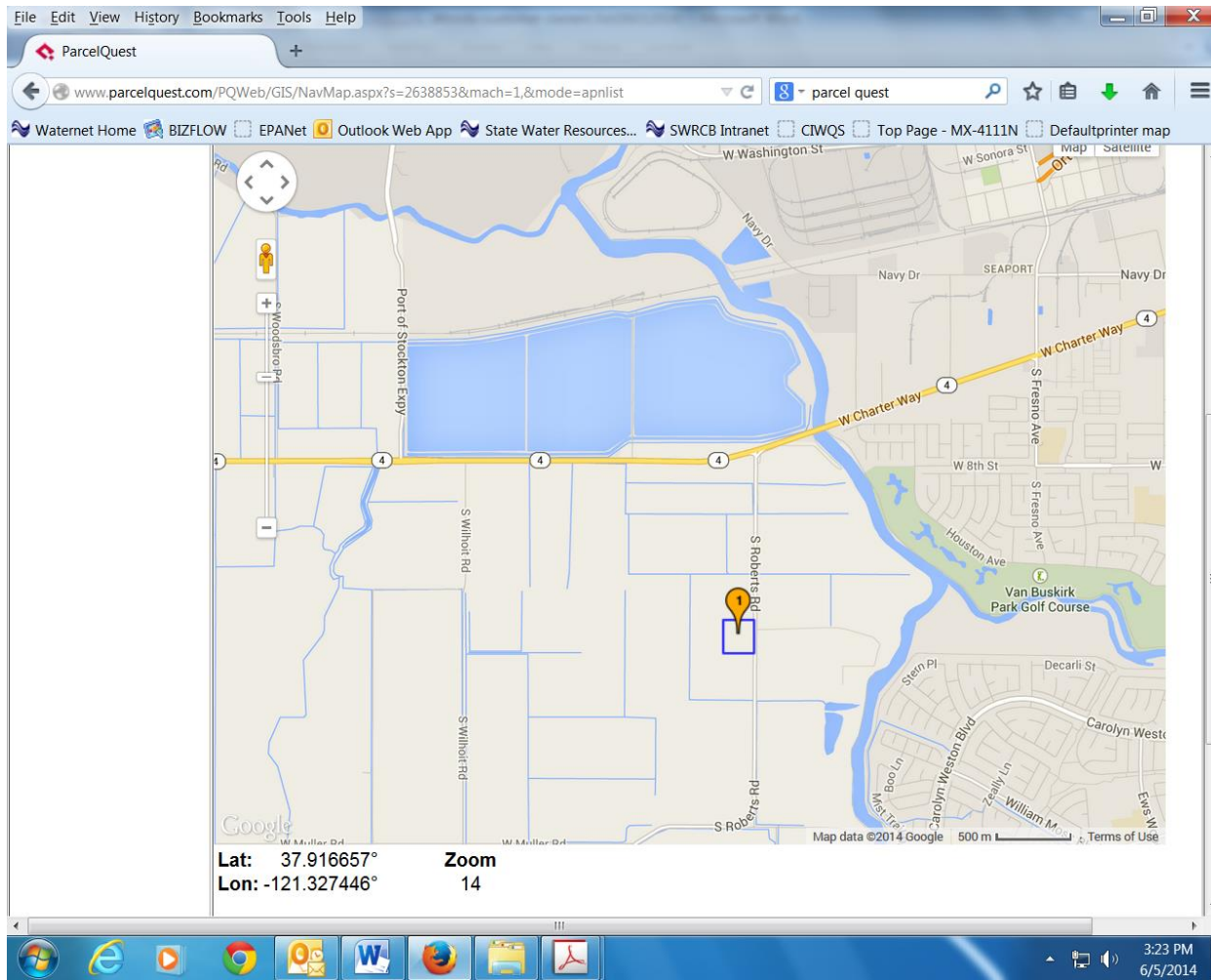

[\[BACK TO MAIN LIST\]](#)

Owner 86(l lehmann): 162-150-03

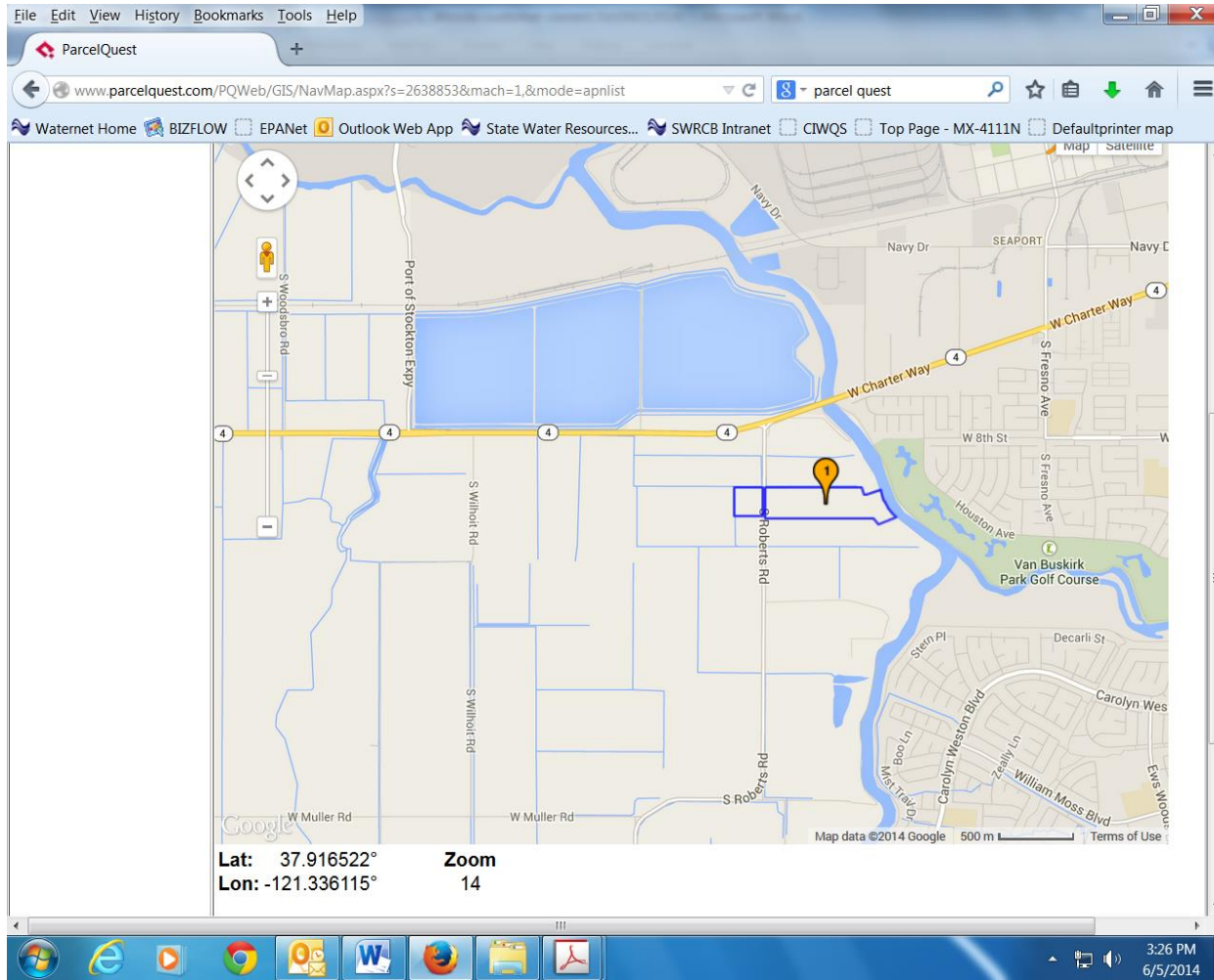

[\[BACK TO MAIN LIST\]](#)

Owner 87(brass): 162-150-04

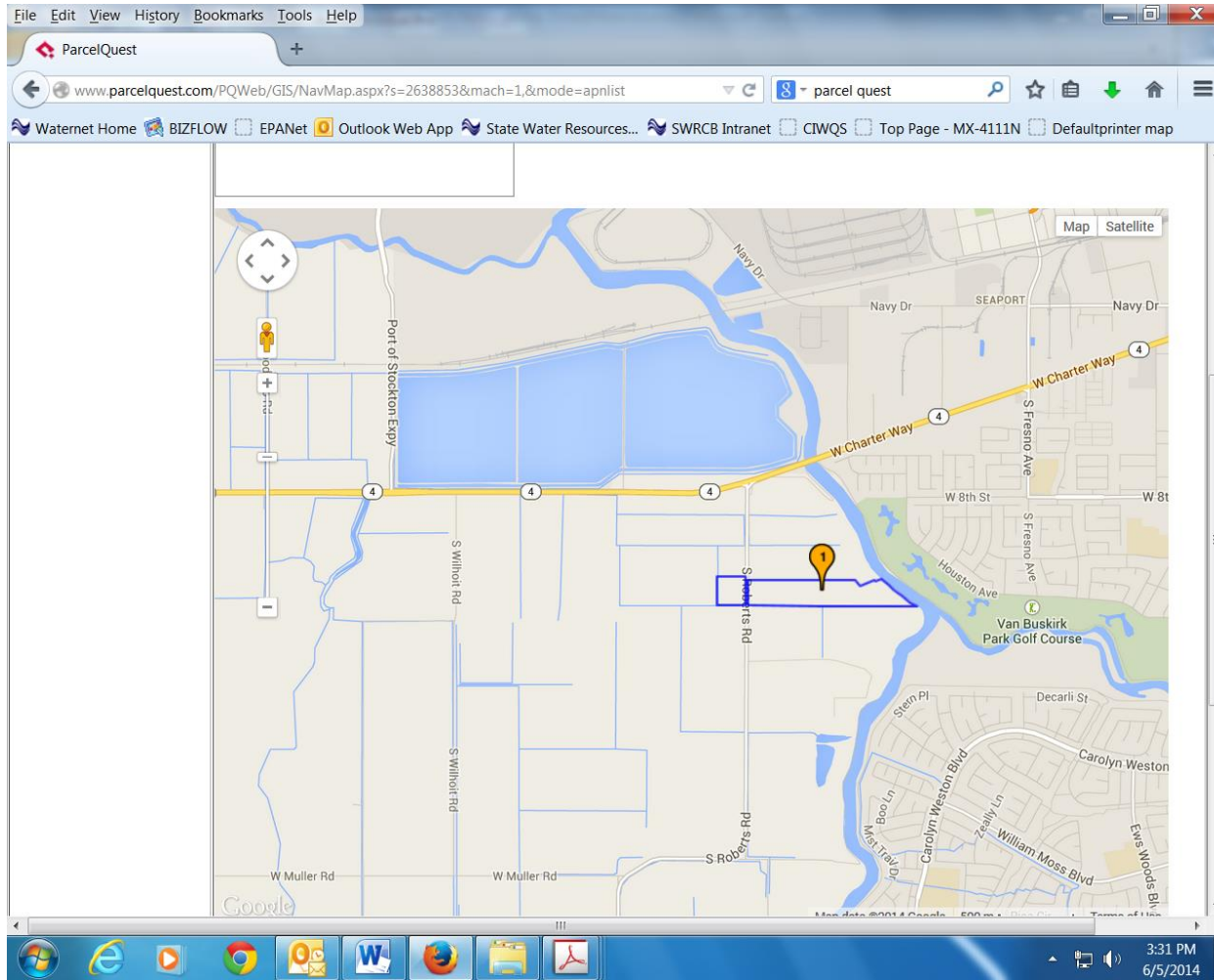

[\[BACK TO MAIN LIST\]](#)