

WOODS CDO HEARING  
6/25

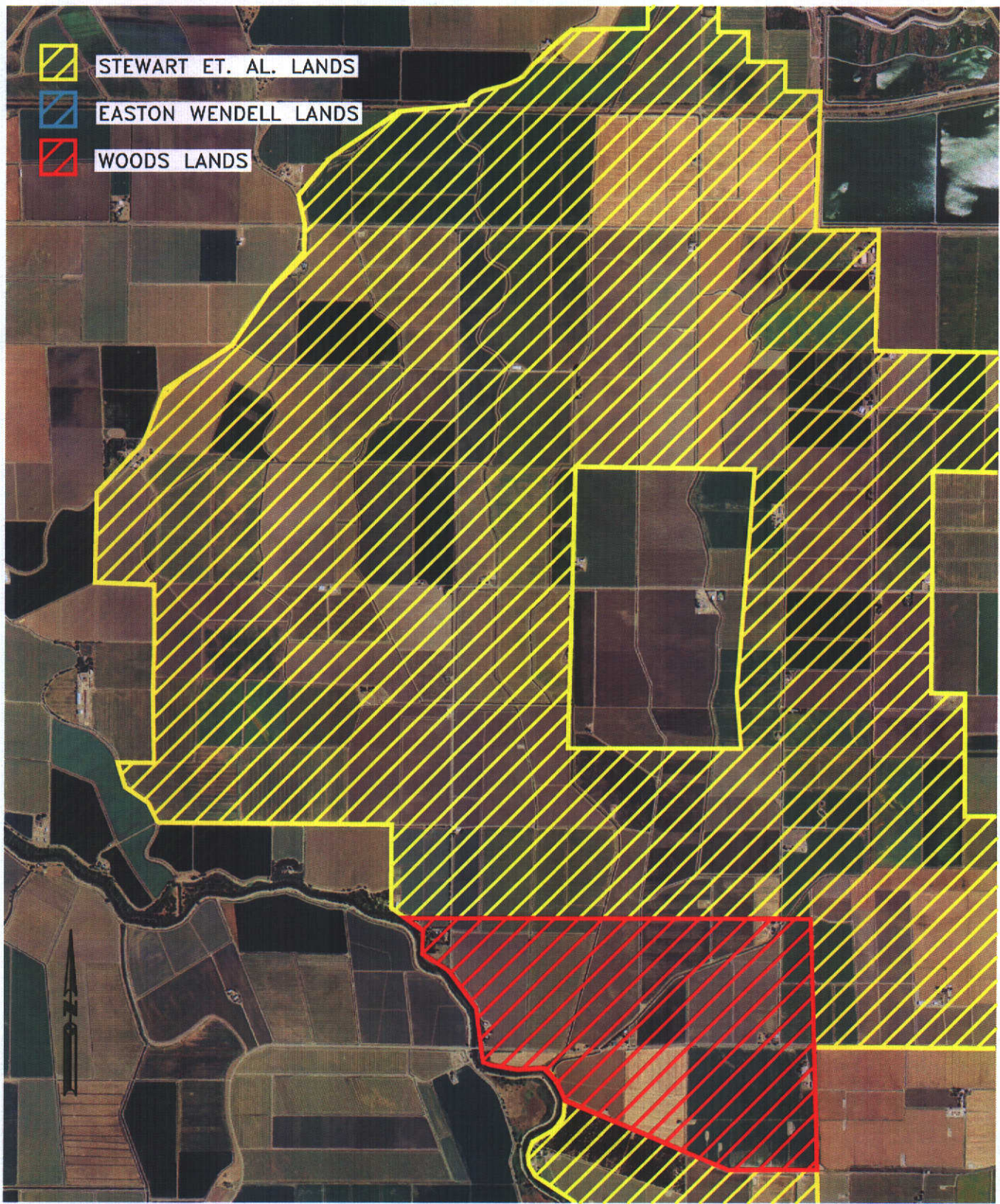

FILE SPEC: P:\1739\_Woods\_Jrr\_Data\0050\_DWR\_Water\_Rights\_Investigation\Survey\300\_Boundary\100604-Woods\_Chain\_of\_Title\_Exhibits\BK-A-71-289.dwg  
PLOT DATE: Jun 08, 2010 - 8:37pm



**K S N INC.**  
**KJELDSSEN SINNOCK NEUDECK**  
 Civil Engineers and Land Surveyors  
 Post Office Box 844  
 711 N. Pershing Avenue  
 Stockton, CA 95201-0844  
 Office: (209) 946-0288  
 Fax: (209) 946-0298  
 E-mail: KSN@ksninc.com

**WOODS IRRIGATION COMPANY**  
**BOOK A DEEDS VOL 71 PG. 289**  
**SEPT. 28TH, 1891**

Design	Scale
Drawn	1" = 3000'
SLB	Original Drawing Scale
Check	0 1/4" 1/2"
BAS	

Date	MAY 2010
Sheet Number	1 of 12
Project File No.	1739-0050

WIC 6H-1

-  STEWART ET. AL. LANDS
-  EASTON WENDELL LANDS
-  WOODS LANDS

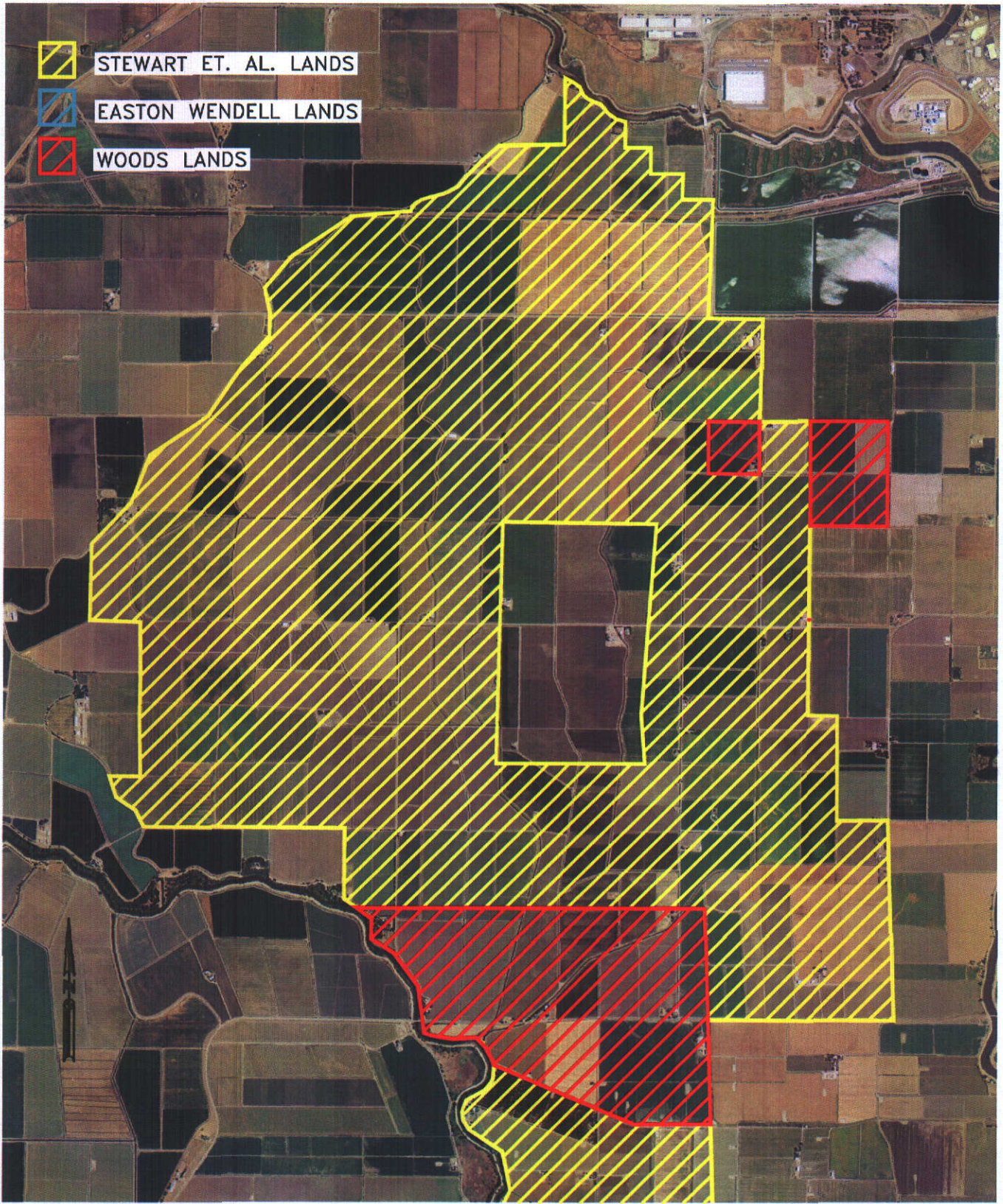

FILE SPEC: P:\1739\_Woods\_Irr\_Dist\0050\_DWR\_Water\_Rights\_Investigation\Survey\300\_Boundary\100604-Woods\_Chain\_of\_Title\_Exhibits\BK-A-72-063.dwg  
 PLOT DATE: Jun. 06. 2010 - 8:49pm



**K S N**  
**KJELDSSEN**  
**SINNOCK**  
**NEUDECK**  
 INC.  
 Civil Engineers  
 and Land Surveyors  
 Post Office Box 844  
 711 N. Parahing Avenue  
 Stockton, CA 95201-0844  
 Office: (209) 948-0268  
 Fax: (209) 948-0298  
 E-mail: KSN@ksninc.com

**WOODS IRRIGATION COMPANY**  
**BOOK A OF DEEDS VOL. 72 PG. 63**  
  
**SEPT 28, 1891**

Design  
 Drawn  
 SLB  
 Check  
 BAS

Scale  
 1" = 3500'  
 Original Drawing Scale  
 0 1/4" 1/2"

Date  
 MAY 2010  
 Sheet Number  
**2** Of 12  
 Project File No.  
 1739-0050

-  STEWART ET. AL. LANDS
-  EASTON WENDELL LANDS
-  WOODS LANDS

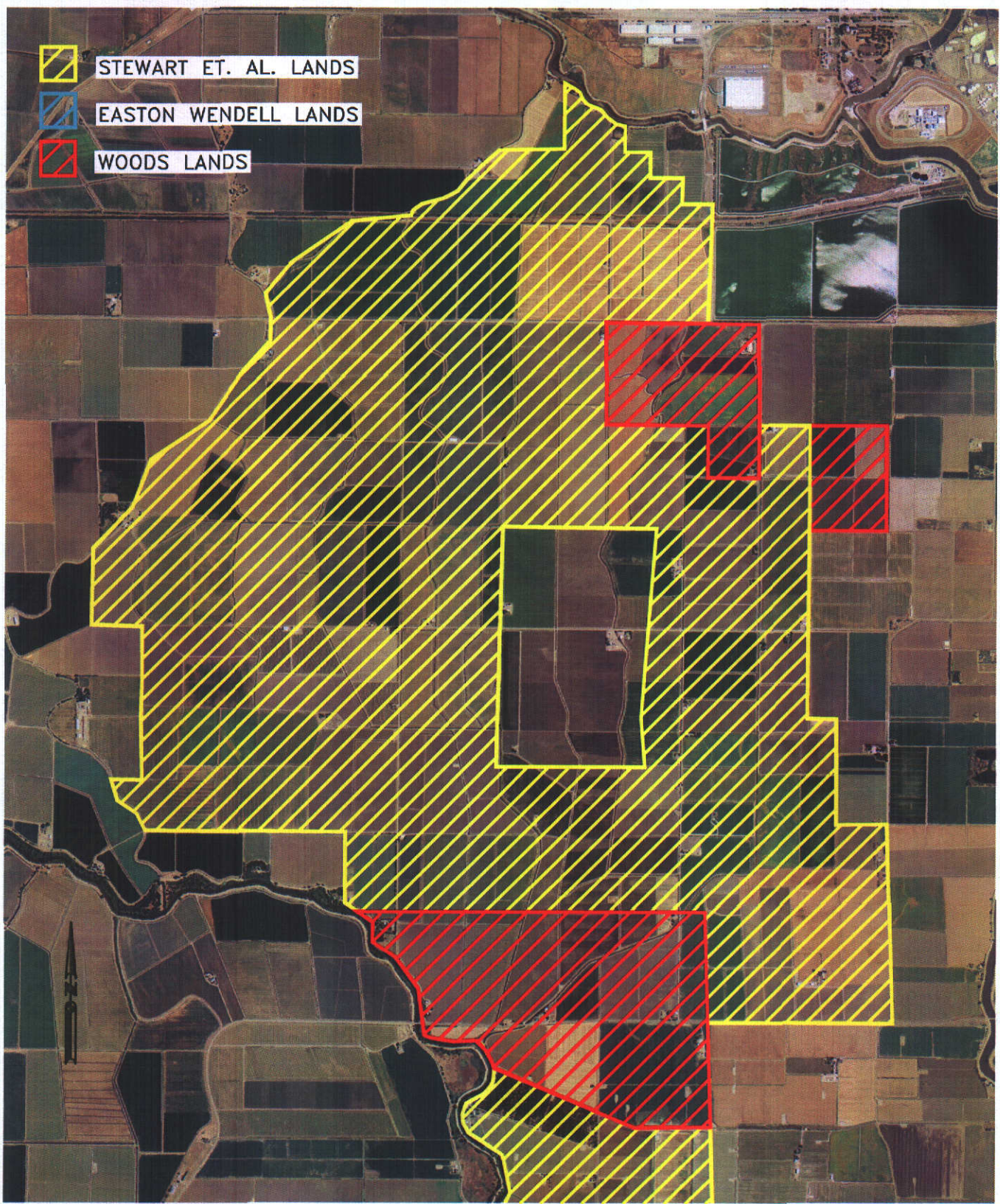



FILE SPEC: P:\1739\_Woods\_Irr\_Dist\0050\_DWR\_Water\_Rights\_Investigation\Survey\300\_Boundary\100604-Woods\_Chain\_of\_Title\_Exhibits\BK-A-72-064.dwg  
 PLOT DATE: Jun 06 2010 8:50am

**K S N INC.** KJELDEN  
 SINNOCK  
 NEUDECK  
 Civil Engineers  
 and Land Surveyors  
 Post Office Box 844  
 711 N. Parashing Avenue  
 Stockton, CA 95201-0844  
 Office: (209) 948-0288  
 Faxes: (209) 948-0298  
 E-mail: KSN@ksninc.com

**WOODS IRRIGATION COMPANY**  
**BOOK A DEEDS VOL. 72 PG. 64**  
  
**SEPT. 28TH, 1891**

Design	Scale
Drawn	1" = 3500'
SLB	Original Drawing Scale
Check	0 1/4" 1/2"
BAS	

Date	MAY 2010
Sheet Number	3 of 12
Project File No.	1739-0050

-  STEWART ET. AL. LANDS
-  EASTON WENDELL LANDS
-  WOODS LANDS

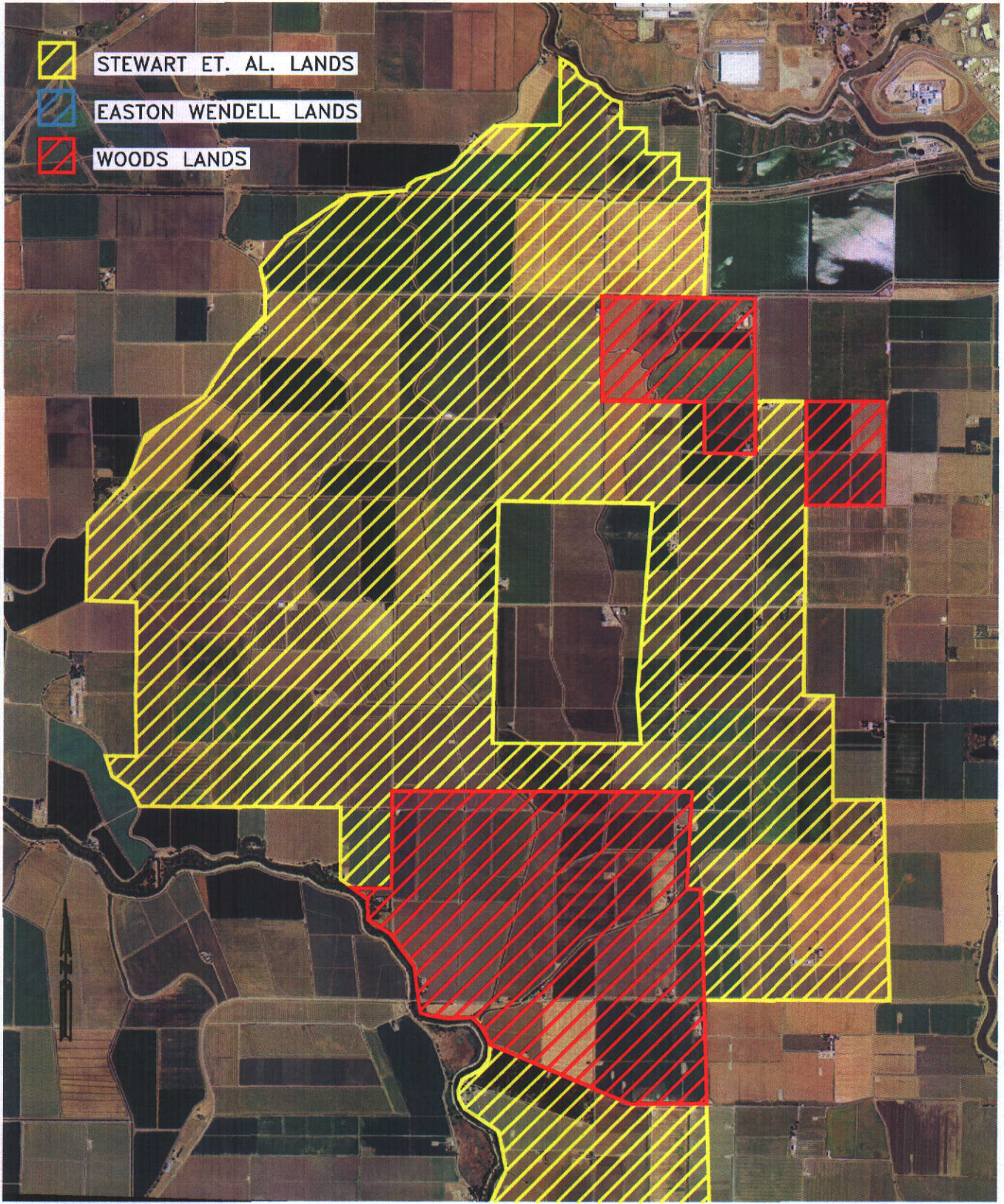

FILE SPEC: P:\1739\_Woods\_Lrr\_Dist\0050\_DWR\_Water\_Rights\_Investigation\Survey\300\_Boundary\100604-Woods\_Chain\_of\_Title\_Exhibits\BK-A-72-065.dwg  
 PLOT DATE: Jun 06, 2010 - 8:57:00m

**K S N** KJELDEN  
 SINNOCK  
 NEUDECK  
 INC. Civil Engineers  
 and Land Surveyors  
 Post Office Box 844  
 711 N. Parahing Avenue  
 Stockton, CA 95201-0844  
 Office: (209) 946-0268  
 Faxes: (209) 946-0298  
 E-mail: KSN@ksninc.com

**WOODS IRRIGATION COMPANY**  
**BOOK A DEEDS VOL. 72 PG. 65**

**SEPT. 28TH, 1891**

Design

Drawn

Check

Scale  
1" = 3500'

Original Drawing Scale

0 1/4" 1/2"





Date  
MAY 2010

Sheet Number

**4** Of 12

Project File No.  
1739-0050

-  STEWART ET. AL. LANDS
-  EASTON WENDELL LANDS
-  WOODS LANDS

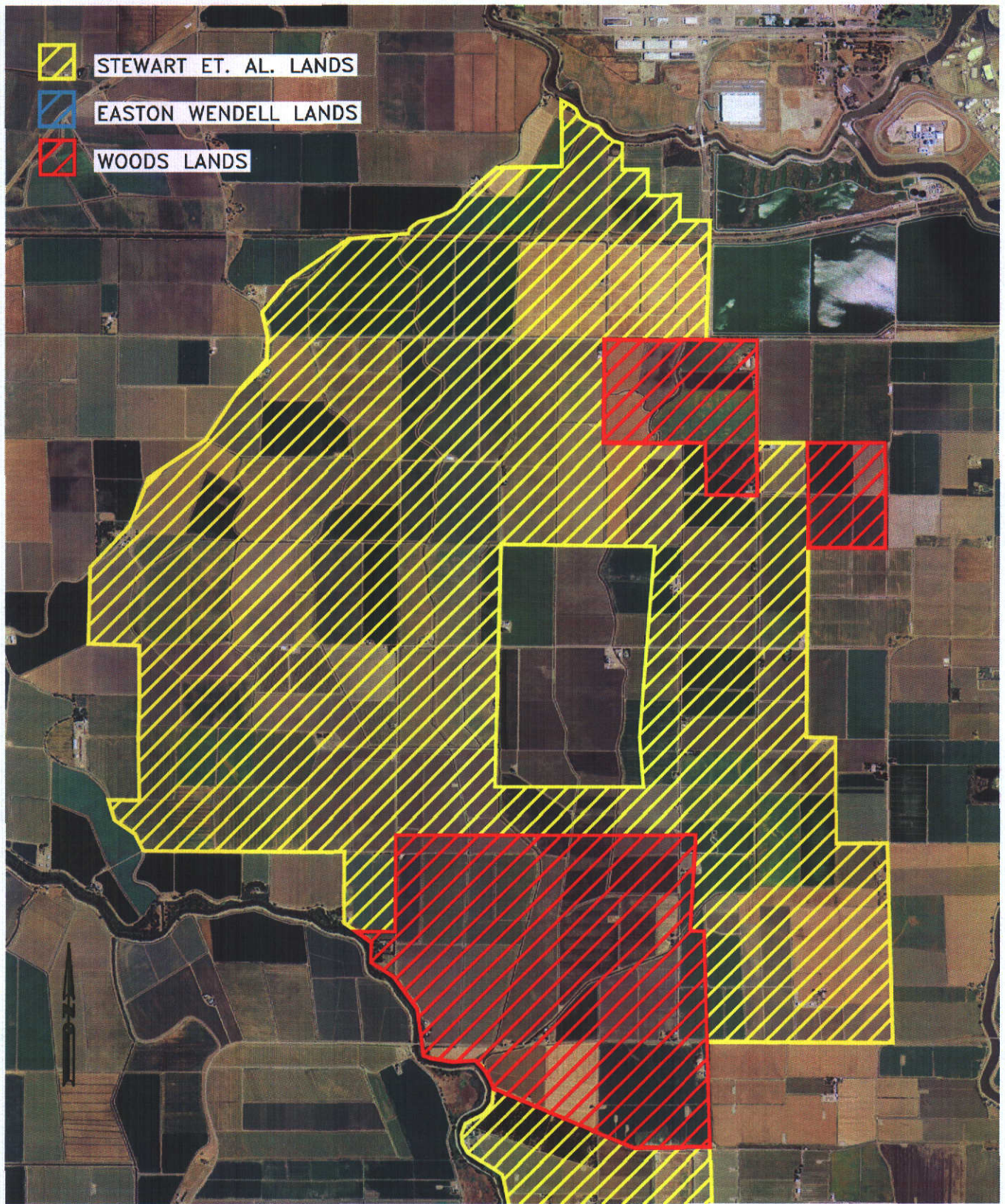

FILE SPEC: P:\1739\_Woods\_Irr\_Dist\0050\_DWR\_Water\_Rights\_Investigation\Survey\300\_Boundary\100604-Woods\_Chain\_of\_Titles\_Exhibits\BK-A-74-495.dwg  
 PLOT DATE: Jun 08, 2010 - 7:24am

**KJELDEN**  
**S SINNOCK**  
**N NEUDECK**  
 INC. Civil Engineers  
 and Land Surveyors  
 Post Office Box 844  
 711 N. Pershing Avenue  
 Stockton, CA 95201-0844  
 Office: (209) 946-0288  
 Facsim: (209) 946-0296  
 E-mail: KSN@kaninc.com



**WOODS IRRIGATION COMPANY**  
**BOOK A DEEDS VOL. 74 PG. 495**  
  
**OCT. 8TH, 1891**

Design	Scale
Drawn	1" = 3500'
SLB	Original Drawing Scale
Check	0 1/4" 1/2"
BAS	

Date	MAY 2010
Sheet Number	5 Of 12
Project File No.	1739-0050

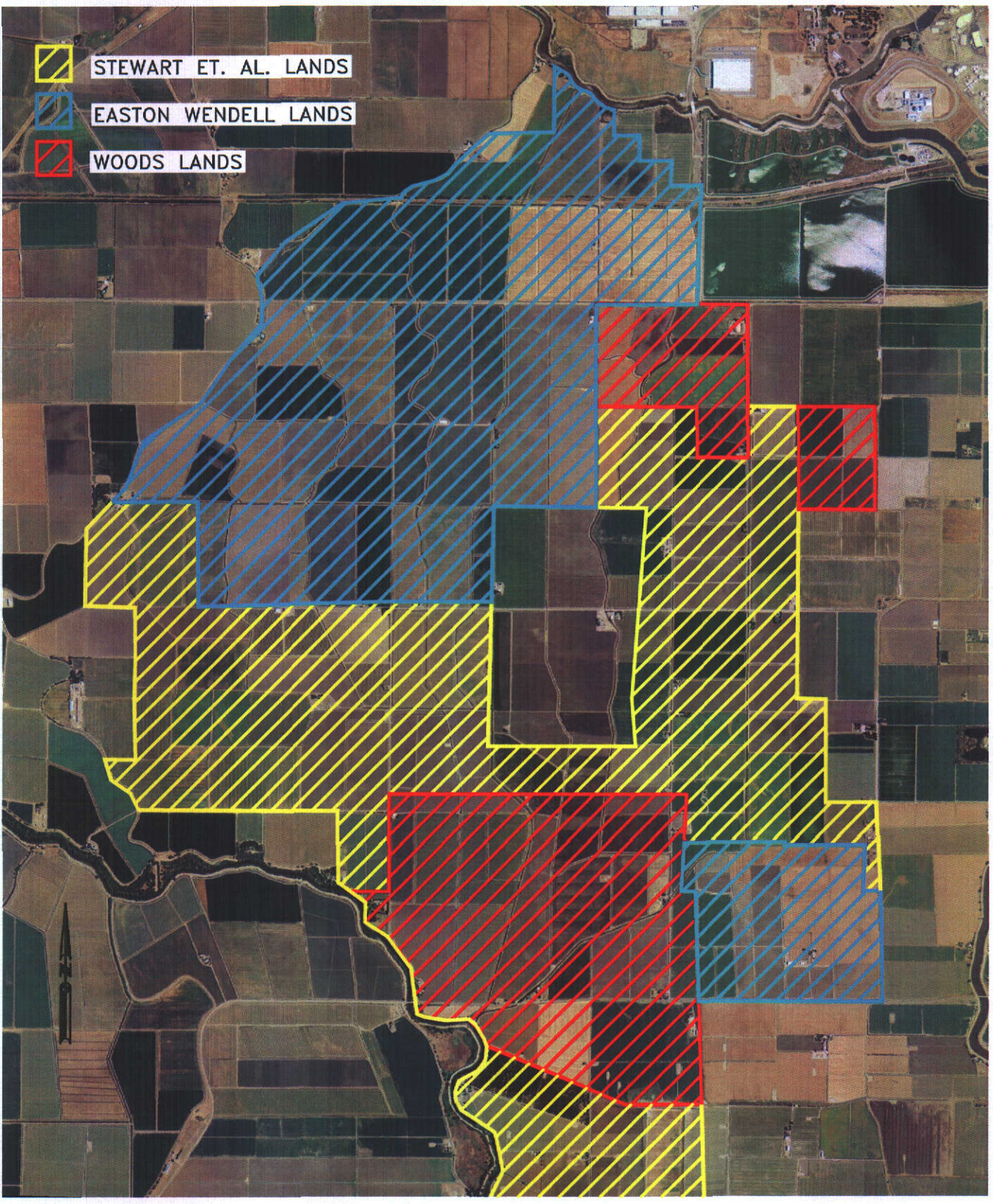
FILE SPEC: P:\1739\_Woods\_Irr\_Disk\0050\_DWR\_Water\_Rights\_Investigation\Survey\300\_Boundary\100604-Woods\_Chain\_of\_Titles\_Exhibits\BK-A-75-484.dwg  
 PLOT DATE: Jun 08, 2010 - 7:28pm



 STEWART ET. AL. LANDS  
 EASTON WENDELL LANDS  
 WOODS LANDS

**KJELSDEN**  
**SINNOCK**  
**NEUDECK**  
 INC.  
 Civil Engineers  
 and Land Surveyors  
 Post Office Box 844  
 711 N. Parshing Avenue  
 Stockton, CA 95201-0844  
 Office: (209) 946-0288  
 Fax: (209) 946-0296  
 E-mail: KSN@kaninc.com

**WOODS IRRIGATION COMPANY**  
**BOOK A OF DEEDS VOL. 75 PG. 484**  
  
**AUG. 5TH, 1892**

Design	Scale
Drawn	1" = 3500'
SLB	Original Drawing Scale
Check	0 1/4" 1/2"
BAS	

Date	MAY 2010
Sheet Number	6 Of 12
Project File No.	1739-0050

FILE SPEC: P:\1739\_Woods\_Irr\_Dist\0050\_DWR\_Water\_Rights\_Investigation\Survey\300\_Boundary\100604-Woods\_Chain\_of\_Titles\_Exhibits\BK-A-77-52.dwg  
 PLOT DATE: Jun 06, 2010 - 7:28pm

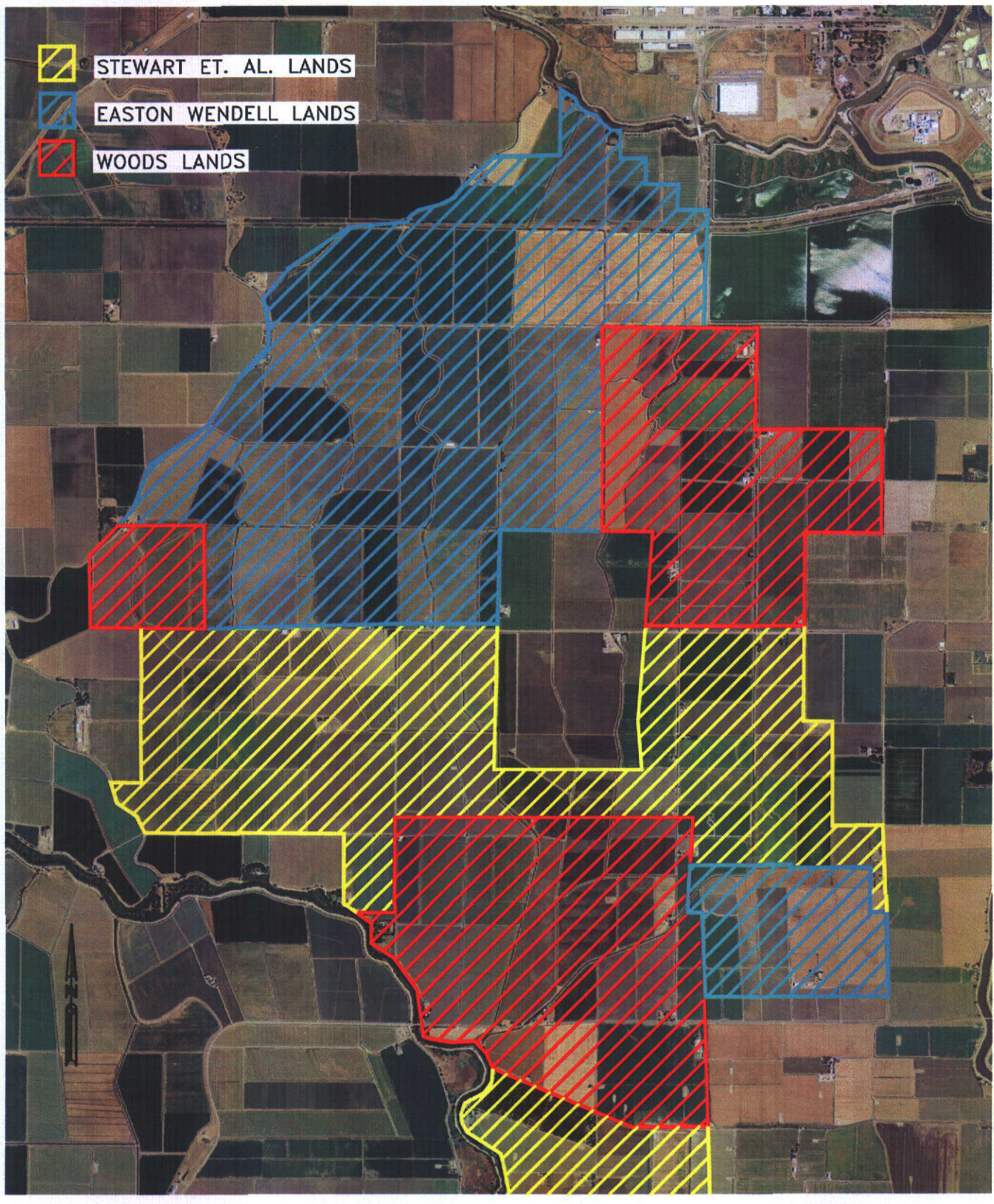

- STEWART ET. AL. LANDS
- EASTON WENDELL LANDS
- WOODS LANDS



**K S N INC.**  
**KJELDEN SINOCK NEUDECK**  
 Civil Engineers and Land Surveyors  
 Post Office Box 844  
 711 N. Pershing Avenue  
 Stockton, CA 95201-0844  
 Office: (209) 946-0268  
 Fax: (209) 946-0266  
 E-mail: KSN@ksninc.com

**WOODS IRRIGATION COMPANY**  
**BOOK A DEEDS VOL. 77 PG. 52**

**NOV. 11TH, 1892**

Design	Scale
Drawn	1" = 3500'
SLB	Original Drawing Scale
Check	0 1/4" 1/2"
BAS	

Date	MAY 2010
Sheet Number	7 Of 12
Project File No.	1739-0050

-  STEWART ET. AL. LANDS
-  EASTON WENDELL LANDS
-  WOODS LANDS

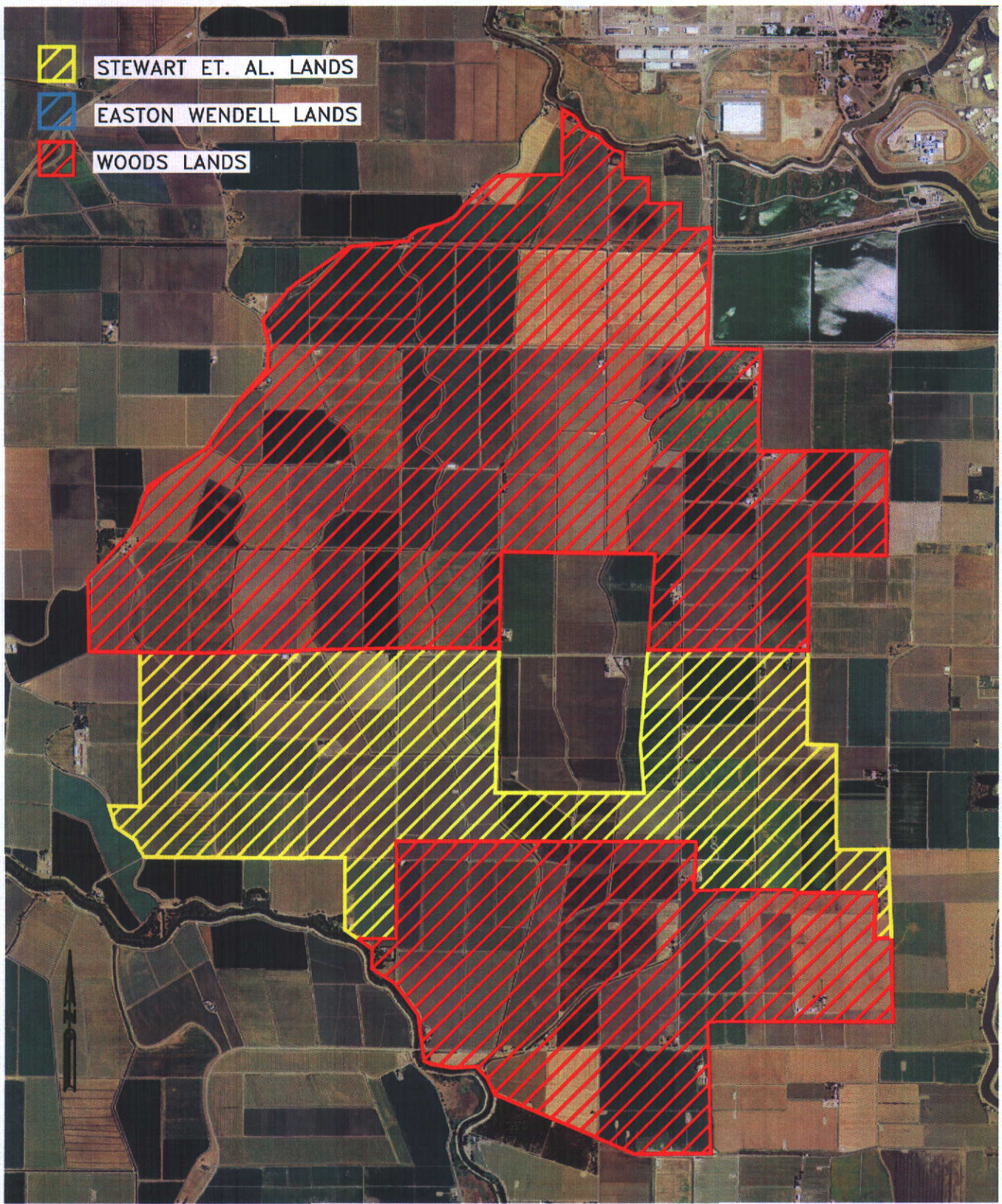

FILE SPEC: P:\1739\_Woods\_Lrr\_Dieth\0050\_DWR\_Water\_Rights\_Investigation\Survey\300\_Boundary\100604-Woods\_Chain\_of\_Titles\_Exhibits\BK-A-77-56.dwg  
 PLOT DATE: Jun 08, 2010 - 6:51pm

**K S N INC.** KJELSDEN  
 SINNOCK  
 NEUDECK  
 Civil Engineers  
 and Land Surveyors  
 Post Office Box 844  
 711 N. Pershing Avenue  
 Stockton, CA 95201-0844  
 Office: (209) 946-0288  
 Faxes: (209) 946-0298  
 E-mail: KSN@ksninc.com

**WOODS IRRIGATION COMPANY**  
**BOOK A DEEDS VOL. 77 PG. 56**  
  
**NOV. 11TH, 1892**

Design	Scale
Drawn	1" = 3500'
SLB	Original Drawing Scale
Check	0 1/4" 1/2"
BAS	

Date	MAY 2010
Sheet Number	8 Of 12
Project File No.	1739-0050



FILE SPEC: P:\1739\_Woods\_Jr\_Dis\0050\_DWR\_Water\_Rights\_Investigation\Survey\300\_Boundary\100604-Woods\_Chain\_of\_Titles\_Exhibits\BK-A-77-61.dwg  
 PLOT DATE: Jun 08 2010 8:55am

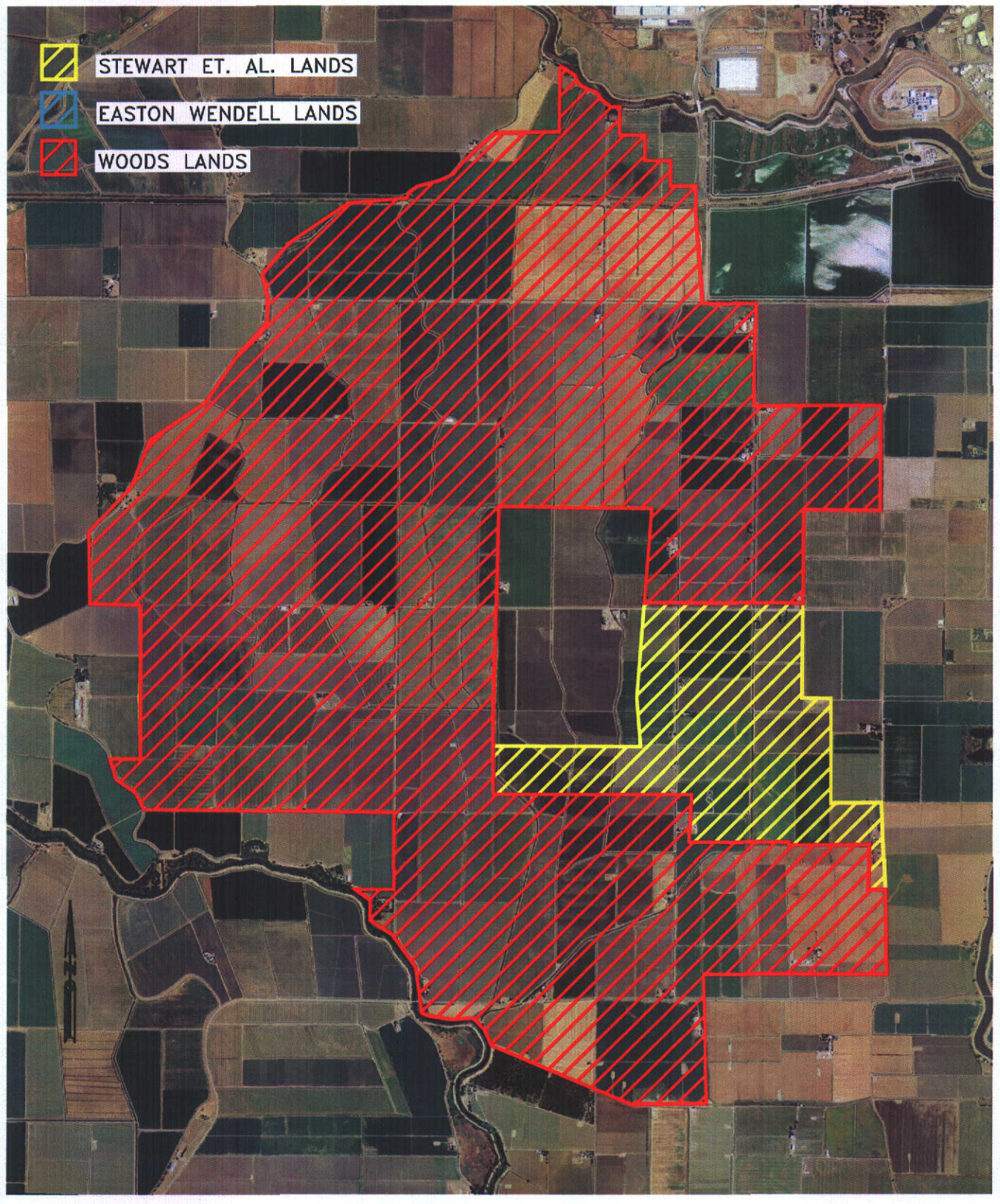

- STEWART ET. AL. LANDS
- EASTON WENDELL LANDS
- WOODS LANDS

**K S N INC.**  
**KJELDSSEN SINNOCK NEUDECK**  
 Civil Engineers and Land Surveyors  
 Post Office Box 844  
 711 N. Parahing Avenue  
 Stockton, CA 95201-0844  
 Office: (209) 948-0268  
 Fax: (209) 948-0268  
 E-mail: KSN@kaninc.com



**WOODS IRRIGATION COMPANY**  
**BOOK A DEEDS VOL. 77 PG. 61**

---

**NOV. 11TH, 1892**

Design	Scale 1" = 3500'
Drawn SLB	Original Drawing Scale 0 1/4" 1/2"
Check BAS	

Date MAY 2010
Sheet Number <b>9</b> Of 12
Project File No. 1739-0050

-  STEWART ET. AL. LANDS
-  EASTON WENDELL LANDS
-  WOODS LANDS

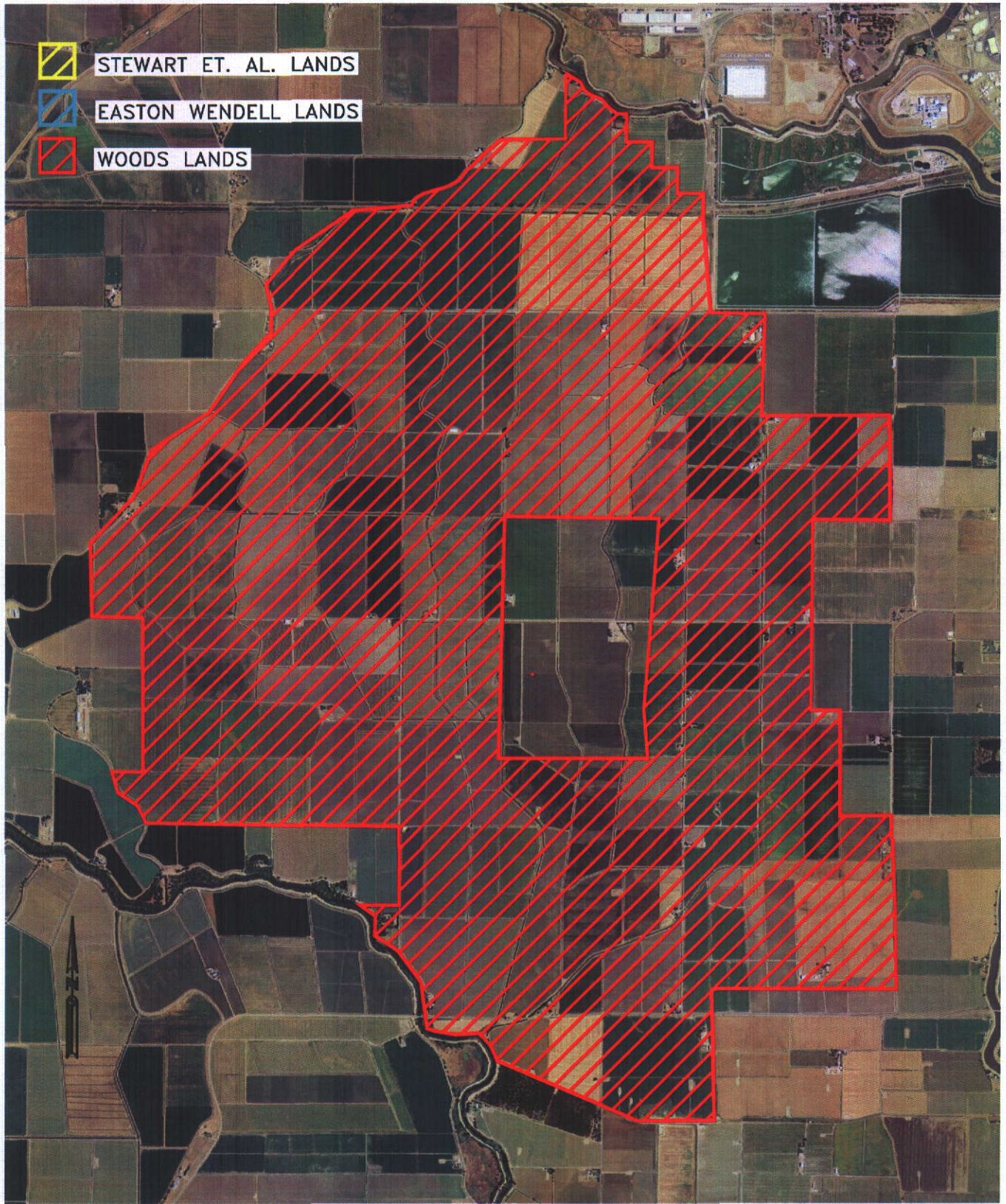



FILE SPEC: P:\1739\_Woods\_Irr\_Dist\0050\_DWR\_Water\_Rights\_Investigation\Survey\300\_Boundary\100604-Woods\_Chain\_of\_Titles\_Exhibits\BK-A-77-63.dwg  
 PLOT DATE: Jun 08, 2010 - 8:15am

**K S N INC.**  
**KJELDEN SINOCK NEUDECK**  
 Civil Engineers and Land Surveyors  
 Post Office Box 844  
 711 N. Pershing Avenue  
 Stockton, CA 95201-0844  
 Office: (209) 946-0288  
 Faxes: (209) 946-0296  
 E-mail: KSN@ksninc.com

**WOODS IRRIGATION COMPANY**  
**BOOK A DEEDS VOL. 77 PG. 63**  
  
**NOV. 11TH, 1892**

Design	Scale
Drawn	1" = 3500'
SLB	Original Drawing Scale
Check	0 1/4" 1/2"
BAS	

Date	MAY 2010
Sheet Number	10 of 12
Project File No.	1739-0050

-  STEWART ET. AL. LANDS
-  EASTON WENDELL LANDS
-  WOODS LANDS

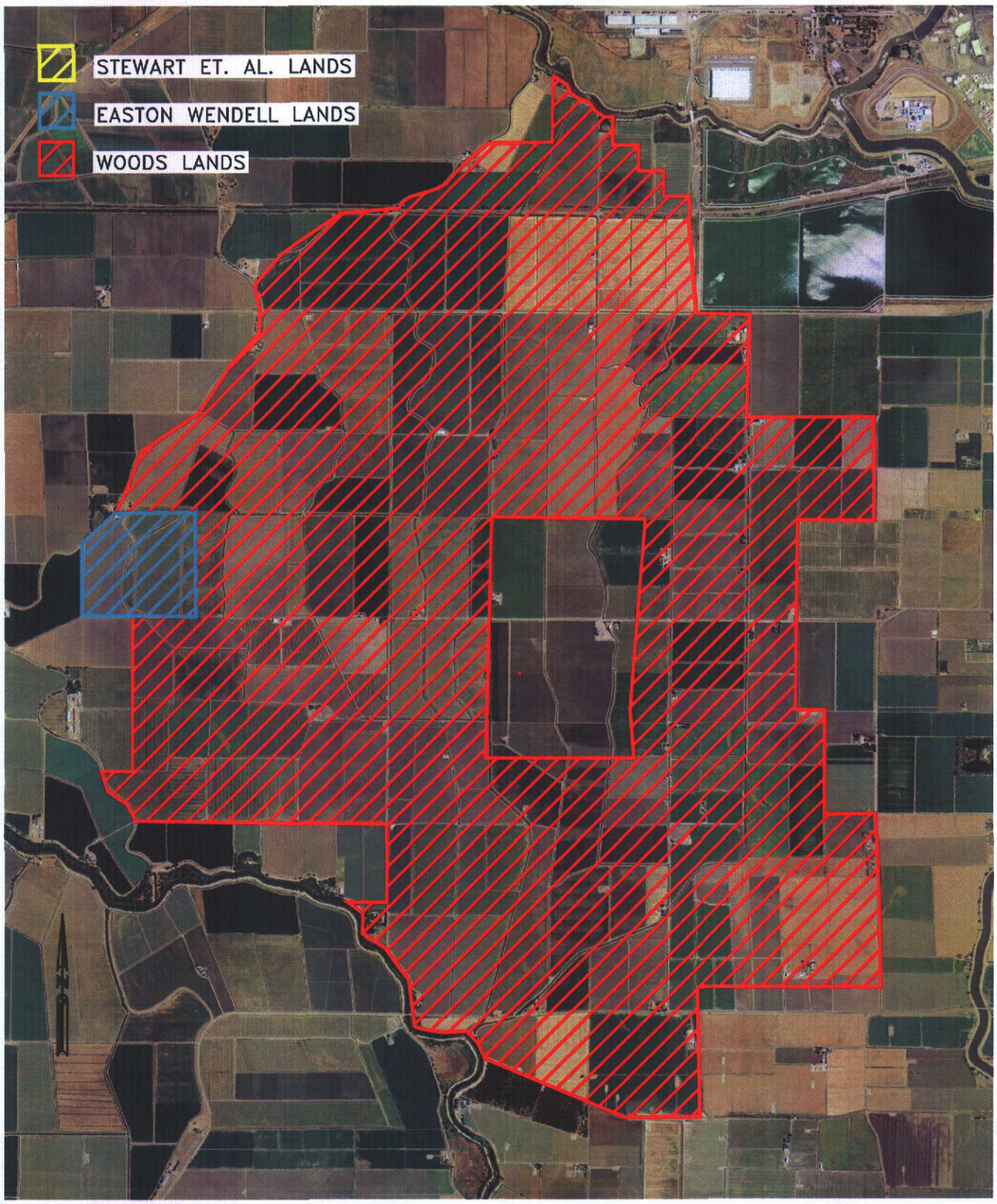

FILE SPEC: F:\1739\_Woods\_Irr\_Dist\0050\_DWR\_Water\_Rights\_Investigation\Survey\300\_Boundary\100804-Woods\_Chain\_of\_Titles\_Exhibits\BK-A-78-130.dwg  
 PLOT DATE: Jun 08, 2010 - 8:17pm

**K S N INC.**  
**KJELDEN S INNOCK NEUDECK**  
 Civil Engineers and Land Surveyors  
 Post Office Box 844  
 711 N. Parahing Avenue  
 Stockton, CA 95201-0844  
 Office: (209) 948-0268  
 Faxes: (209) 948-0296  
 E-mail: KSN@ksninc.com

**WOODS IRRIGATION COMPANY**  
**BOOK A DEEDS VOL. 78 PG 130**  
  
**NOV. 11TH, 1892**

Design	Scale 1" = 3500'	Date MAY 2010
Drawn SLB	Original Drawing Scale 0 1/4" 1/2"	Sheet Number <b>11</b> Of 12
Check BAS		Project File No. 1739-0050

-  STEWART ET. AL. LANDS
-  EASTON WENDELL LANDS
-  WOODS LANDS

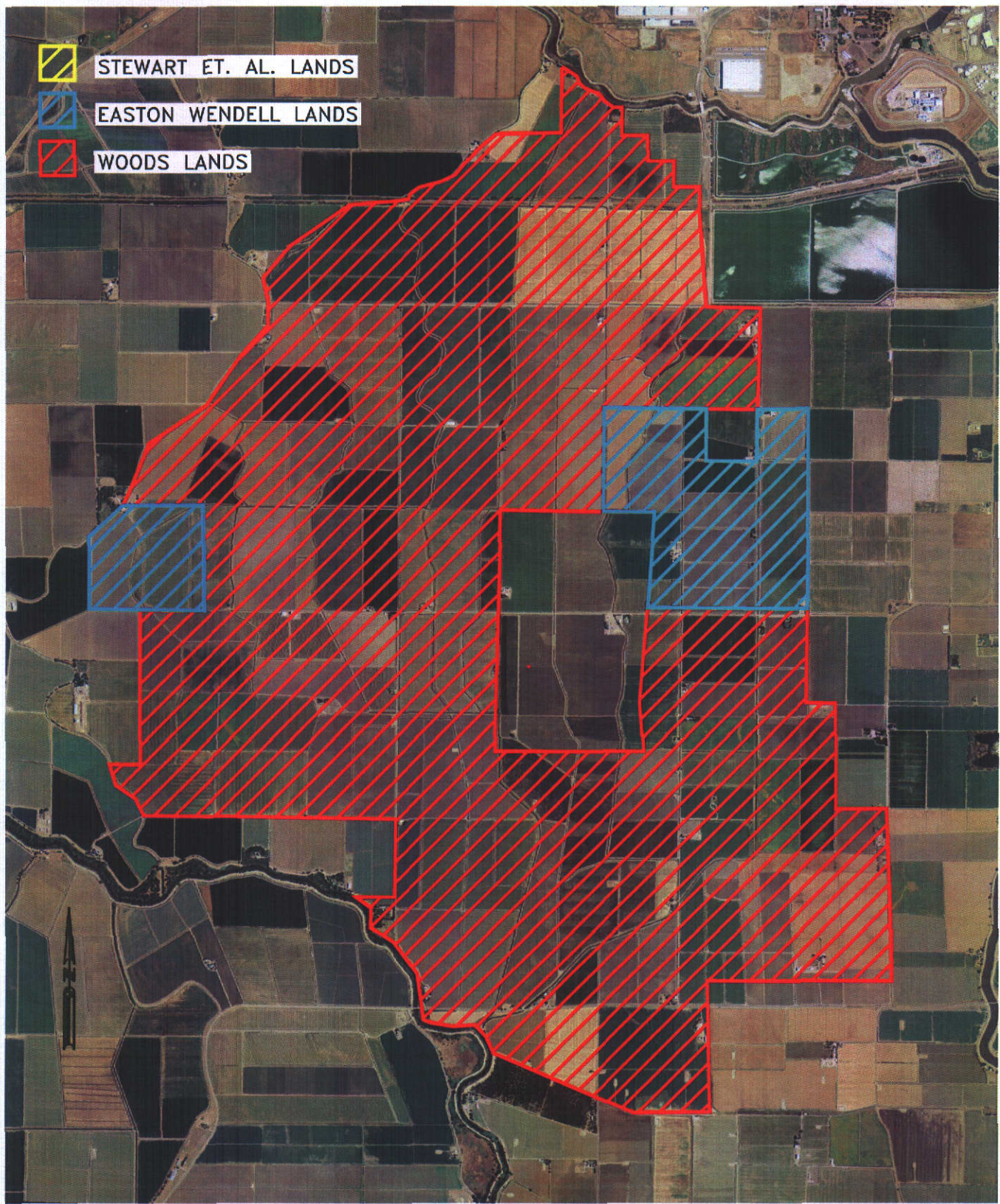

FILE SPEC: P:\1739\_Woods\_Irr\_Dist\0050\_DWR\_Water\_Rights\_Investigation\Survey\300\_Boundary\100804-Woods\_Chain\_of\_Title\_Exhibits\BK-A-78-131.dwg  
 PLOT DATE: Jun 08, 2010 - 8:18pm

**K S N INC.**  
**KJELDSSEN SINNOCK NEUDECK**  
 Civil Engineers and Land Surveyors  
 Post Office Box 844  
 711 N. Pershing Avenue  
 Stockton, CA 95201-0844  
 Office: (209) 946-0268  
 Faxes: (209) 946-0296  
 E-mail: KSN@kaninc.com

**WOODS IRRIGATION COMPANY**  
**BOOK A DEEDS VOL. 78 PG. 131**

NOV. 11TH, 1892

Design  
 Drawn  
 SLB  
 Check  
 BAS

Scale  
 1" = 3500'  
 Original Drawing Scale  
 0 1/4" 1/2"

Date  
 MAY 2010  
 Sheet Number  
**12** of 12  
 Project File No.  
 1739-0050