



State Water Resources Control Board

Prepared for

GHYK UYf FYci fWg7 cbfc`6 cUfX`

Division of Water Rights
1001 I Street, 14th Floor
Sacramento, CA 95814

@g'5 b[Y'Yg'FY[]cbU`K UYf`Ei U]mi7 cbfc`6 cUfX`

TMDL and Nonpoint Source Unit
320 W. 4th Street, #200
Los Angeles, CA 90013

8 F5: H'8 5 H5 '7 CAD=@ HCB'F9 DCFH: CF'H<9 '89 J9 @CDA9 BH'C: '
; FCI B8 K5 H9 F!GI F: 5 7 9 'K 5 H9 F'5 B8 'B+HFC; 9 B'HF5 BGDCFH'
AC89 @G'C: 'H<9 'J9 BH F5 'F=J9 F'K 5 H9 FG<98 '

5 DD9 B8 7 9 G'6 ž7 ž8 žAND E

Prepared by

Geosyntec 
consultants

engineers | scientists | innovators

924 Anacapa Street, Suite 4a
Santa Barbara, CA 93101
Project Number: LA0421



DBS&A
Daniel B. Stephens & Associates, Inc.

3916 State Street, Suite A
Santa Barbara, CA 93105

July 2020

APPENDIX B GROUNDWATER HYDROGRAPHS

Appendix B presents groundwater hydrographs showing available groundwater elevation data collected at wells in the Ventura River Watershed. Each hydrograph plots groundwater elevation at a well, in feet above mean sea level, from October 1990 to October 2017. Some hydrographs do not have a complete groundwater level dataset for the period of record. The locations of the wells are described in Figure 2.7. Available well construction data are reported in Appendix A. The groundwater level data are from the State Water Resources Control Board's GeoTracker database, the Ojai Basin Groundwater Management Agency, the Upper Ventura River Groundwater Agency, and the Ventura County Watershed Protection District. If you need accessibility assistance with the information presented in this appendix, please contact the State Water Board at instreamflows@waterboards.ca.gov.

Upper Ojai Valley Basin
04N22W09Q02S

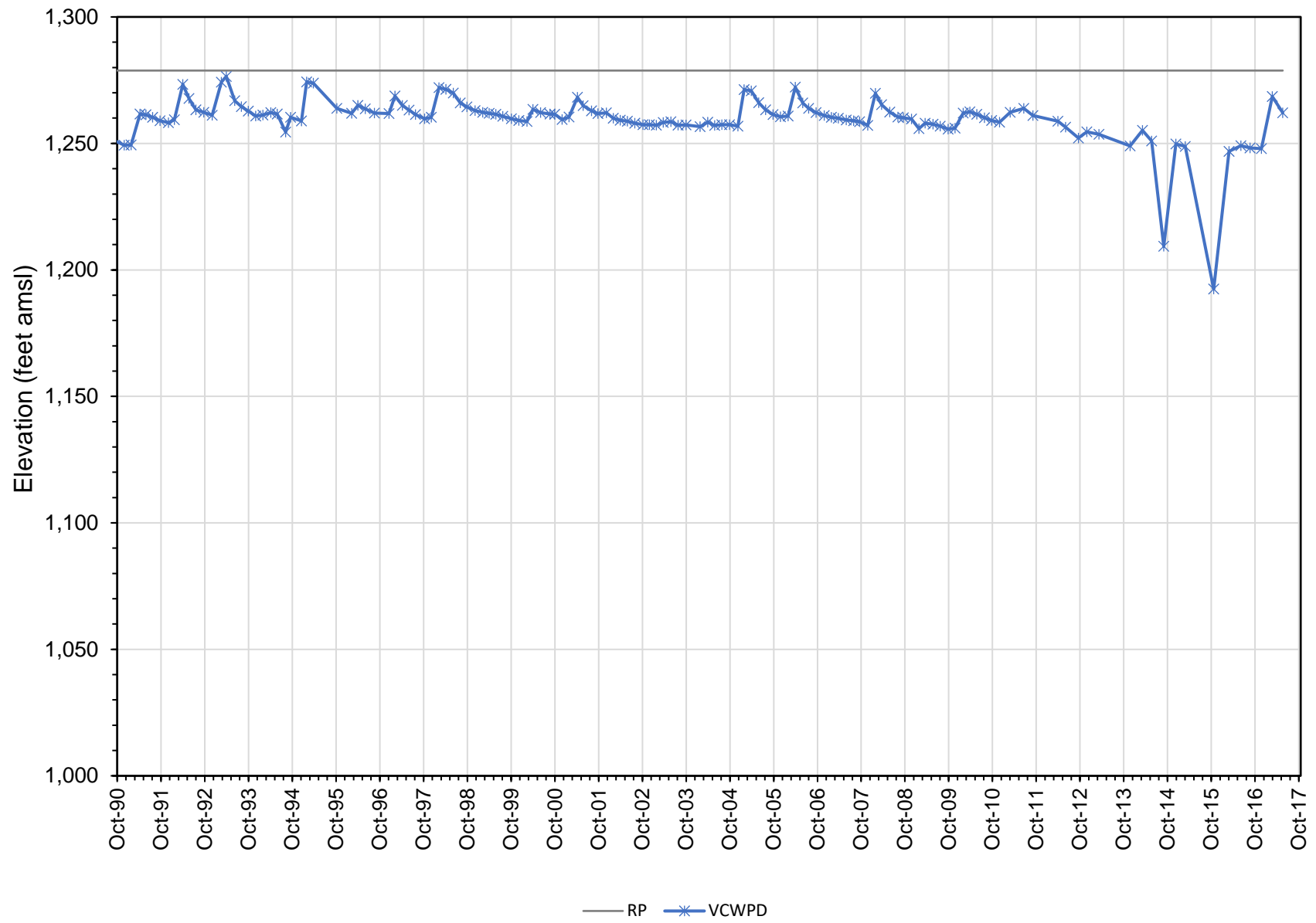

Upper Ojai Valley Basin
04N22W11P02S

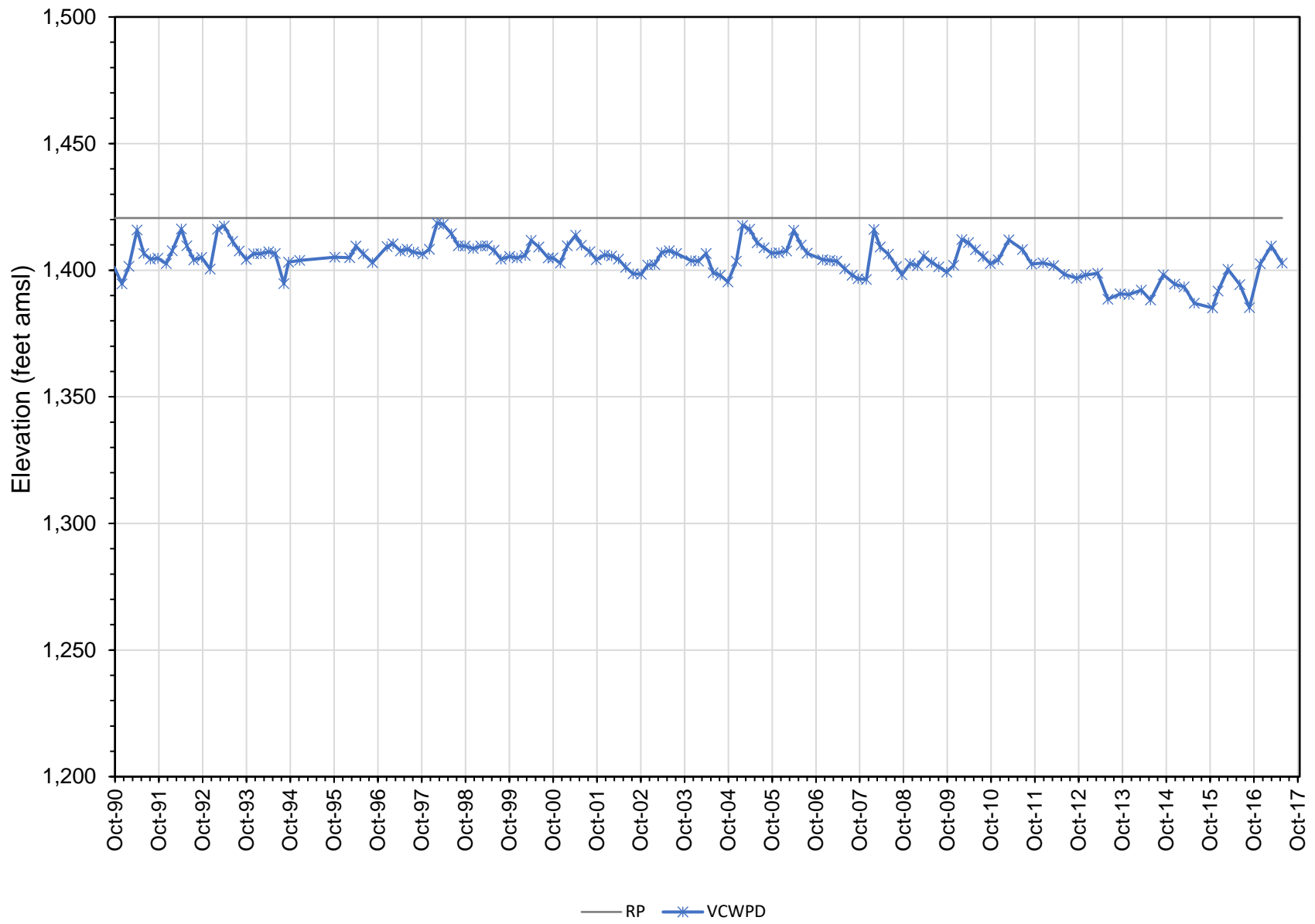

Upper Ojai Valley Basin
04N22W12F01S

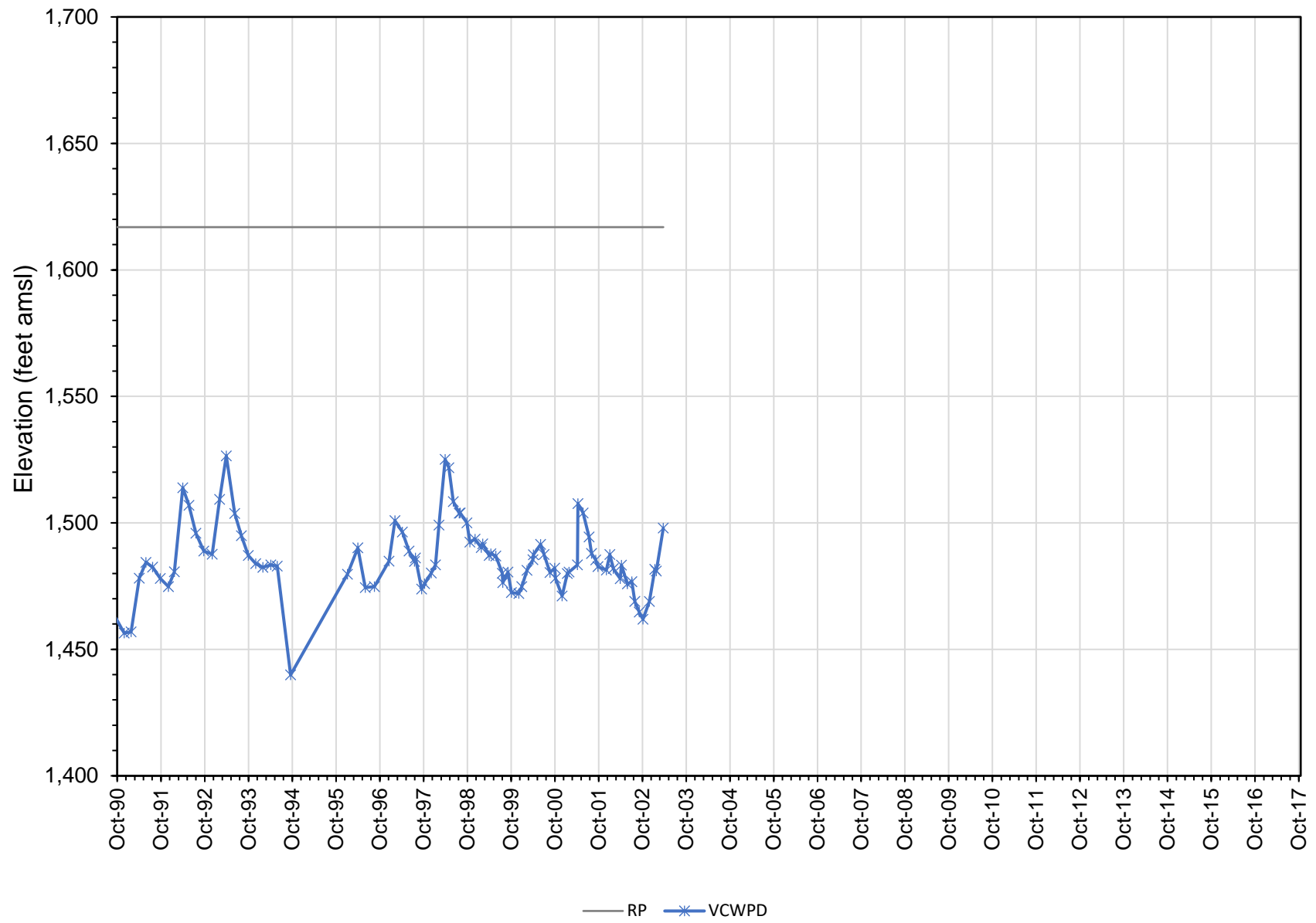

Upper Ojai Valley Basin
04N22W12F04S

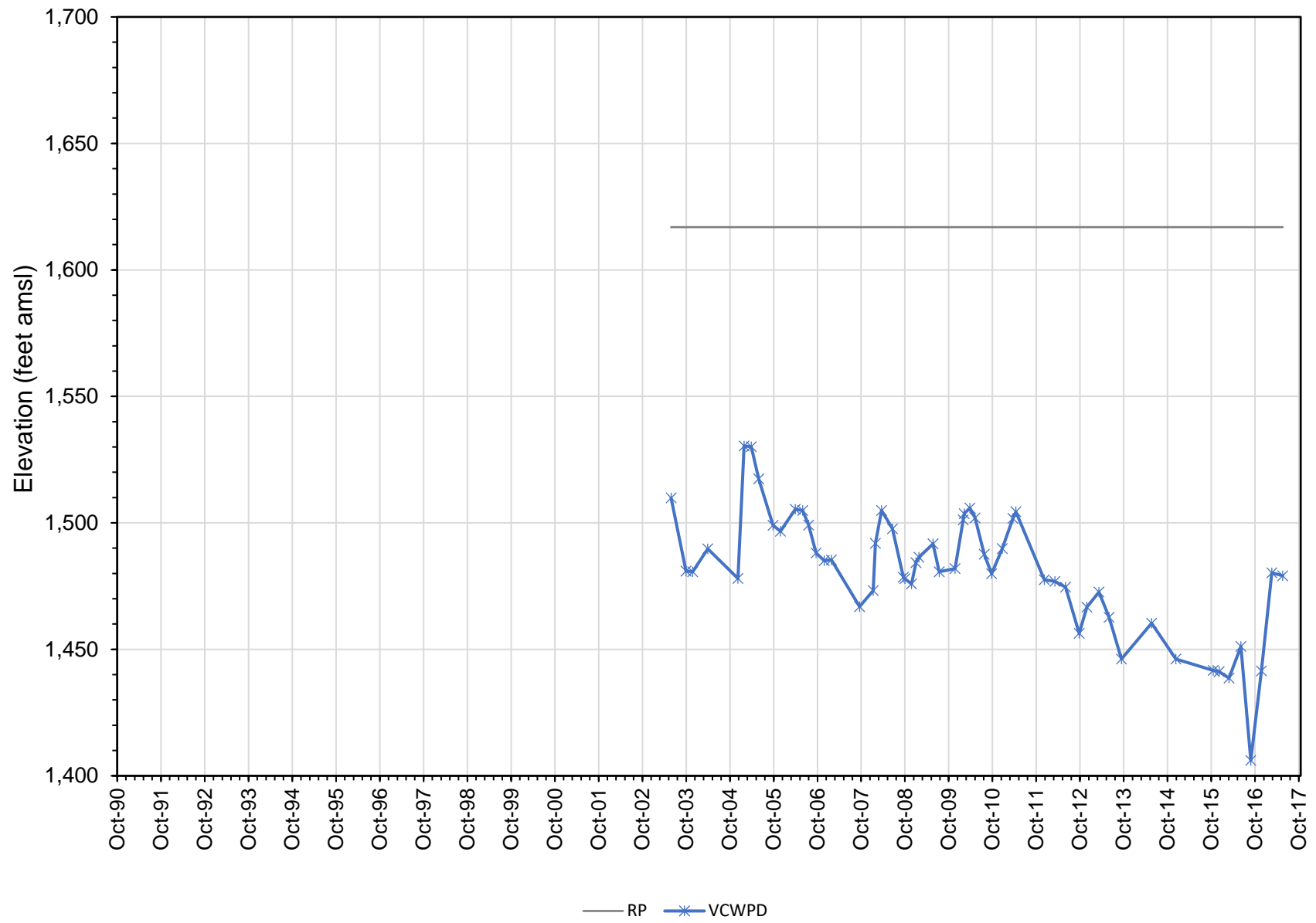

Ojai Valley Basin
04N22W03E02S

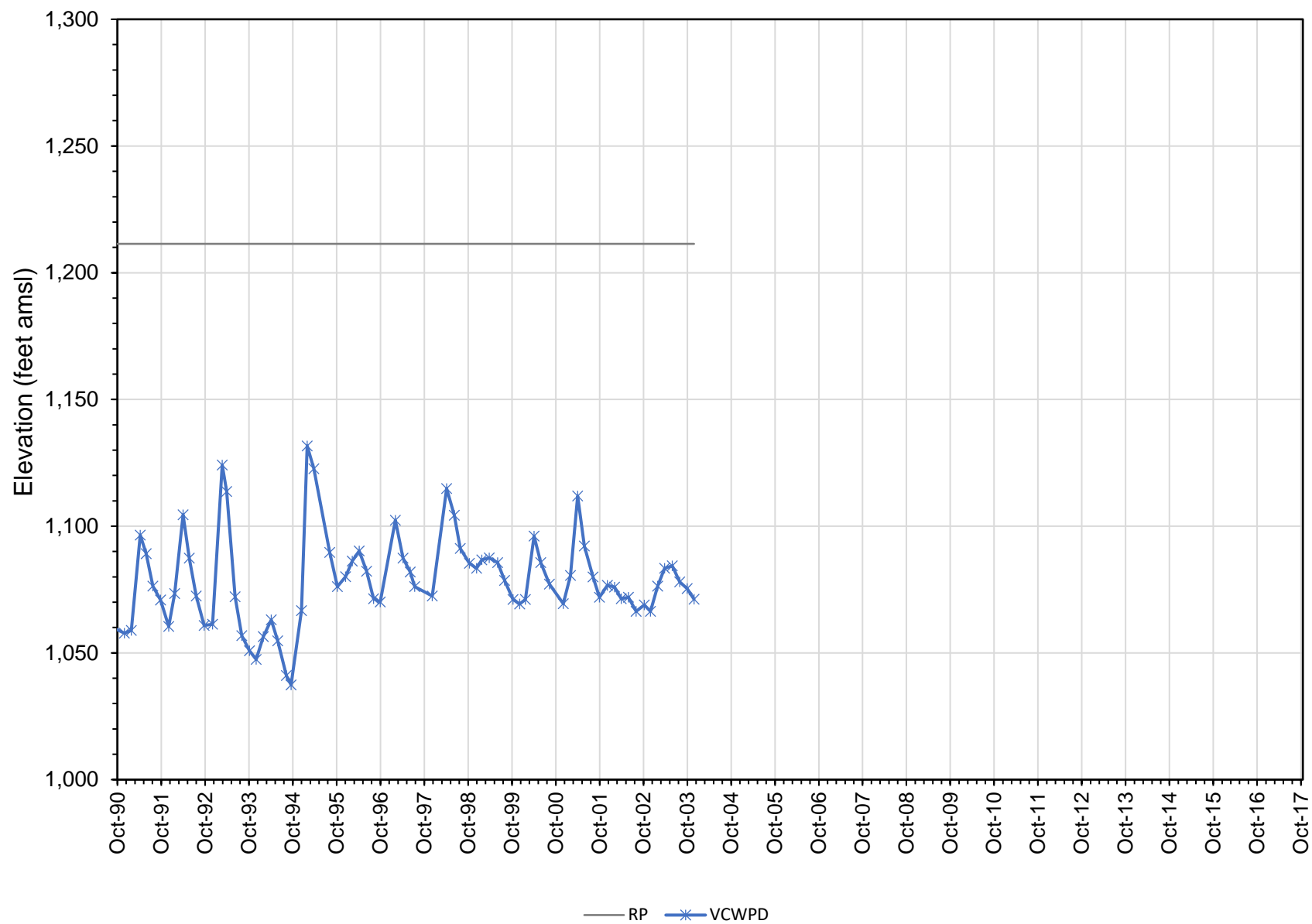

Ojai Valley Basin
04N22W04N02S

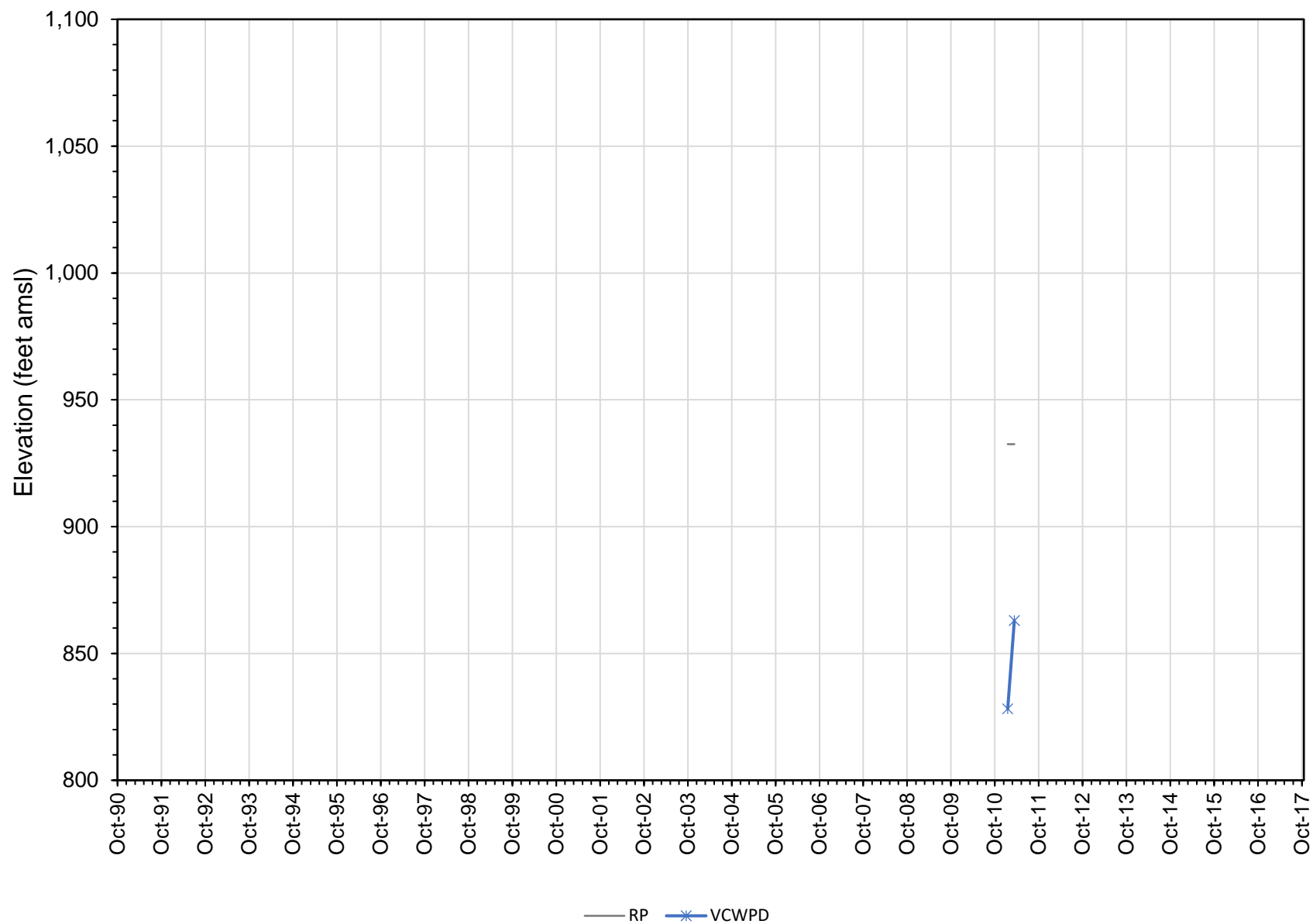

Ojai Valley Basin
04N22W04Q01S

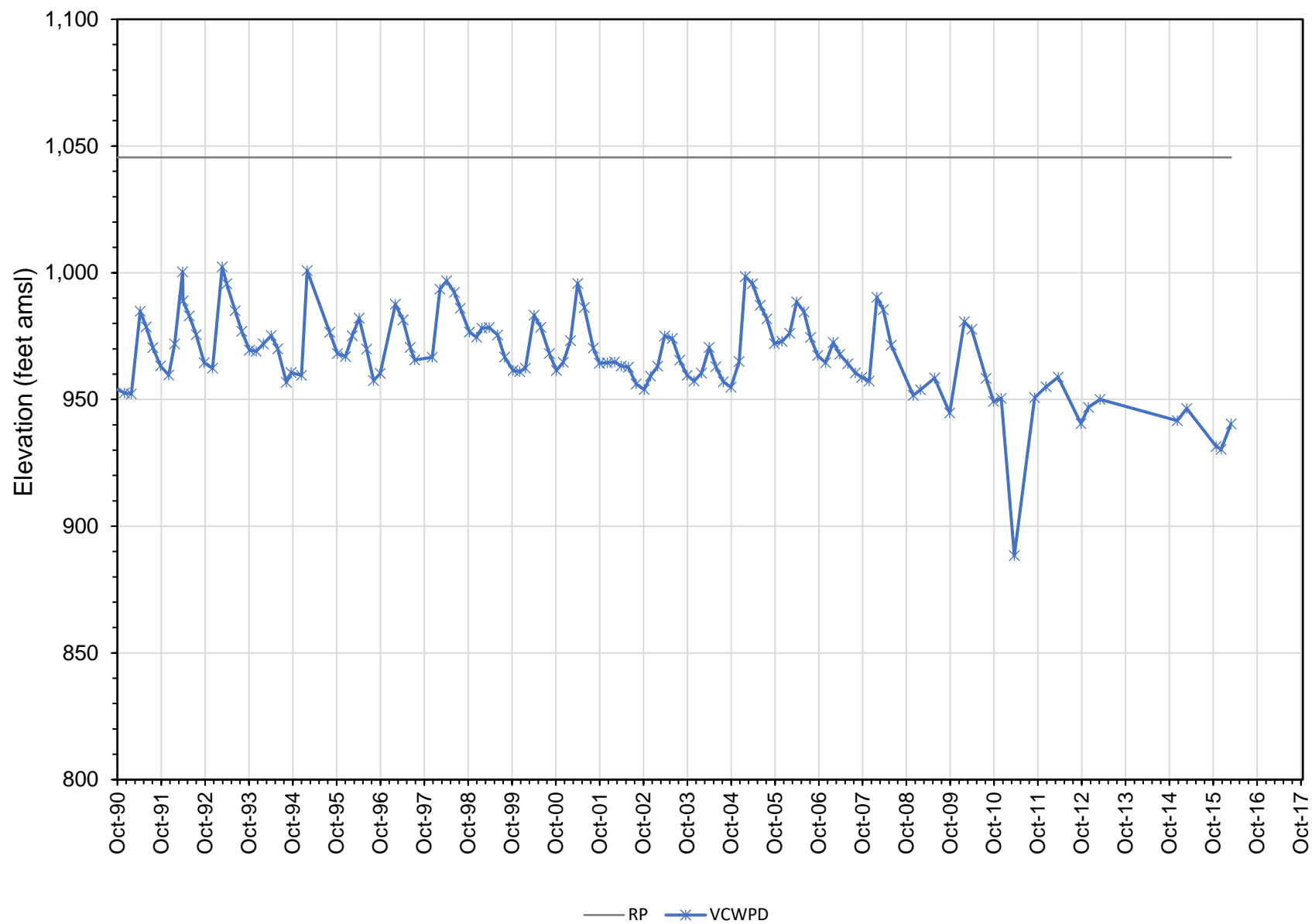

Ojai Valley Basin
04N22W05D03S

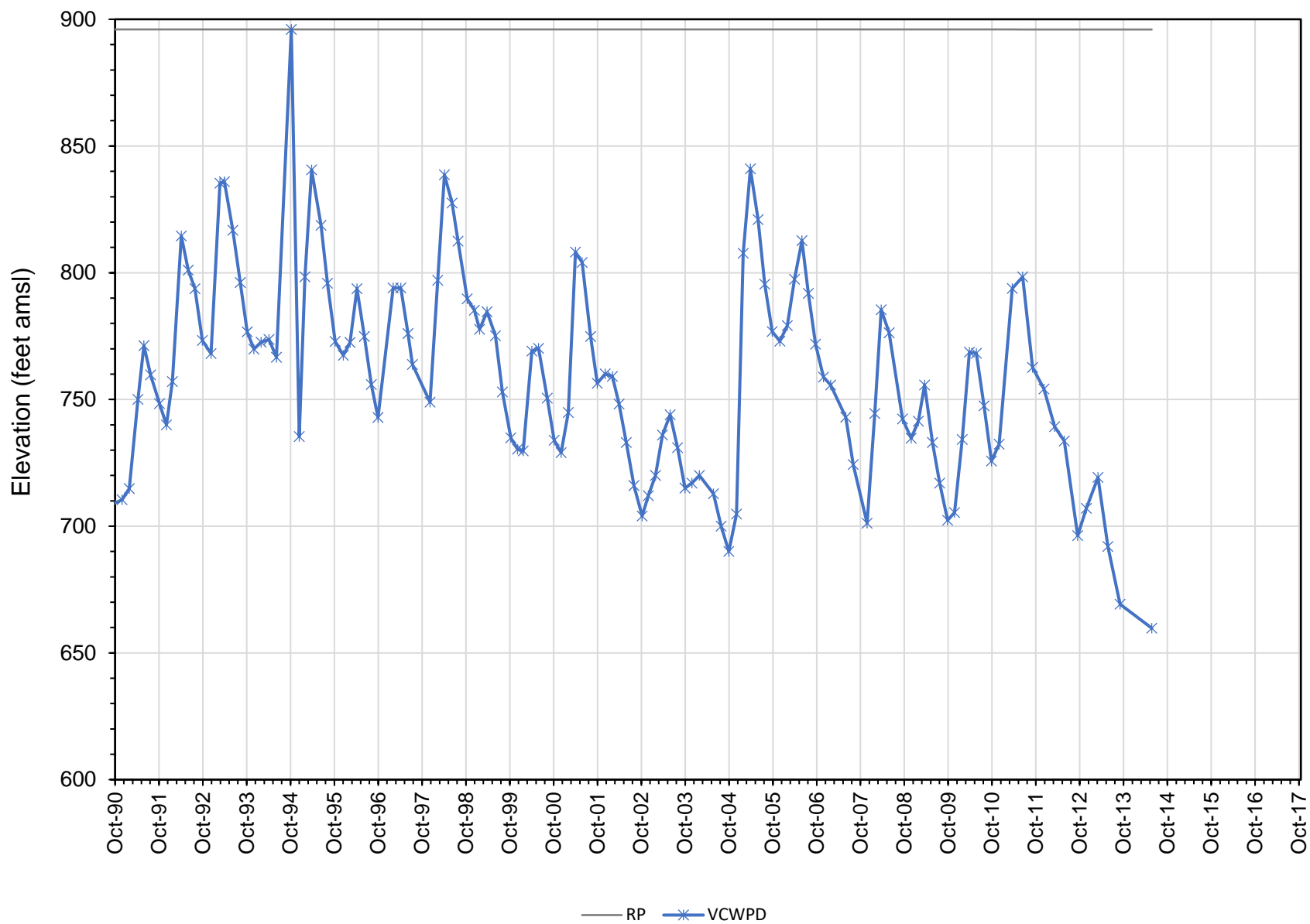

Ojai Valley Basin
04N22W05H04S

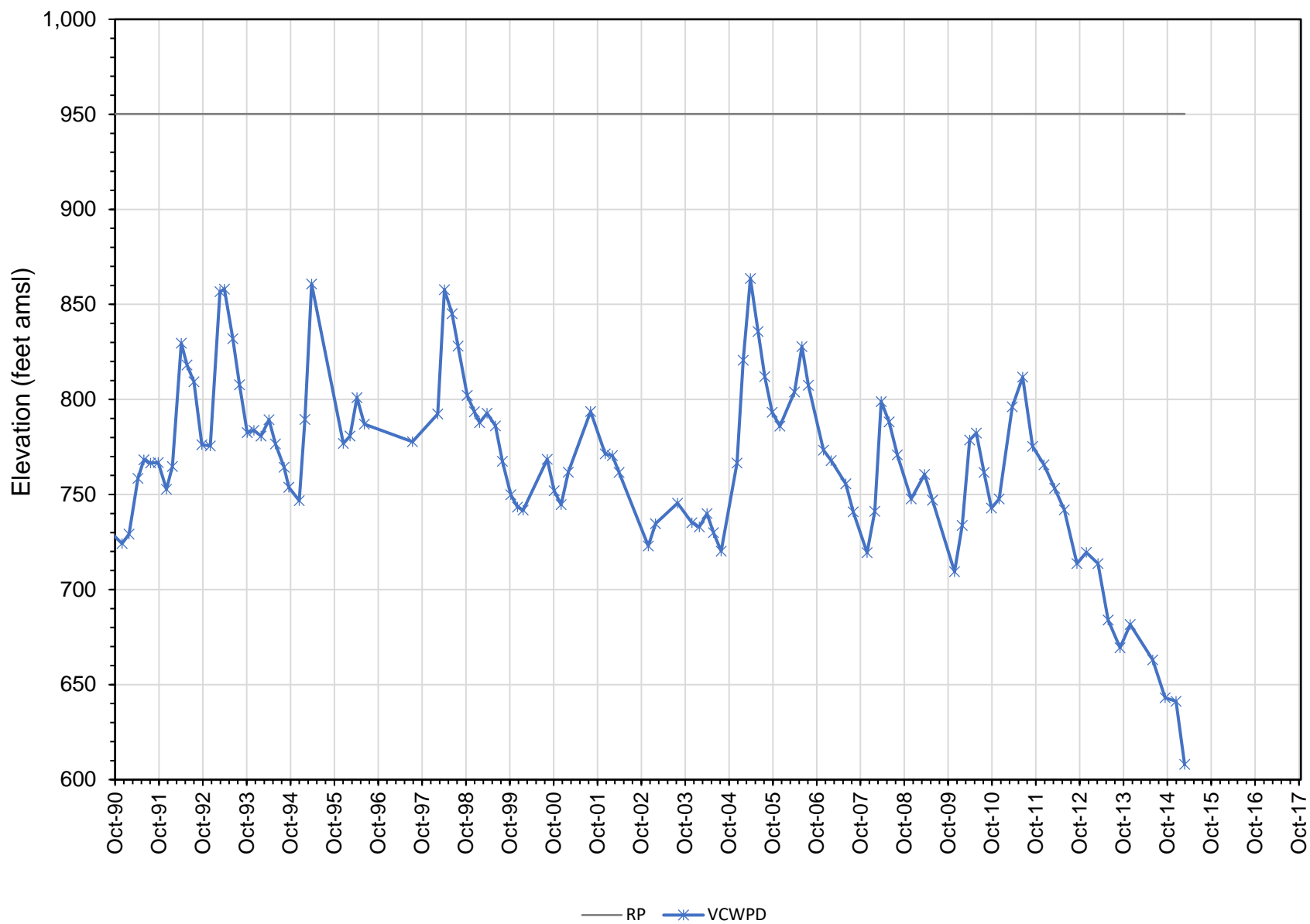

Ojai Valley Basin
04N22W05L08S

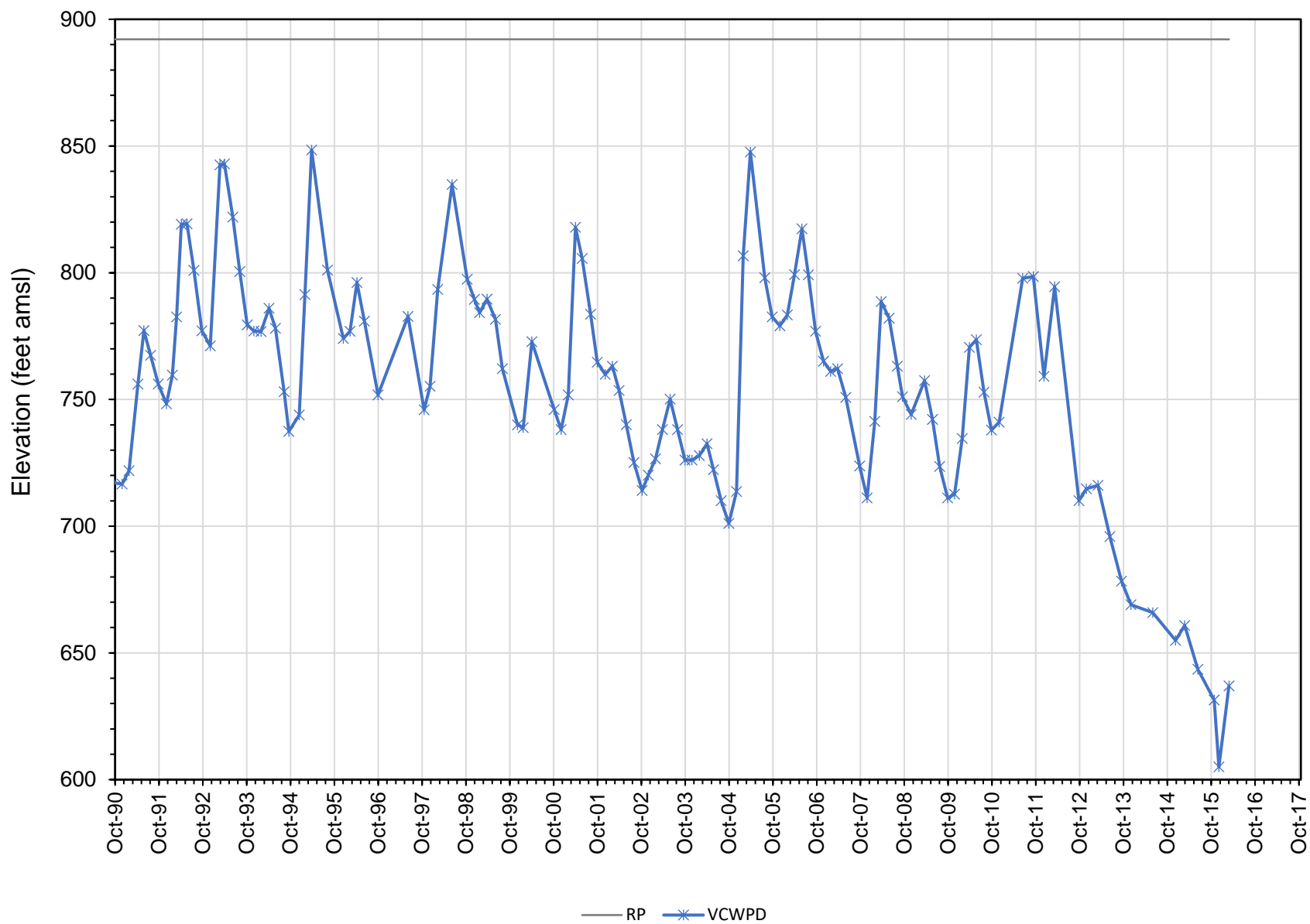

Ojai Valley Basin
04N22W05M01S

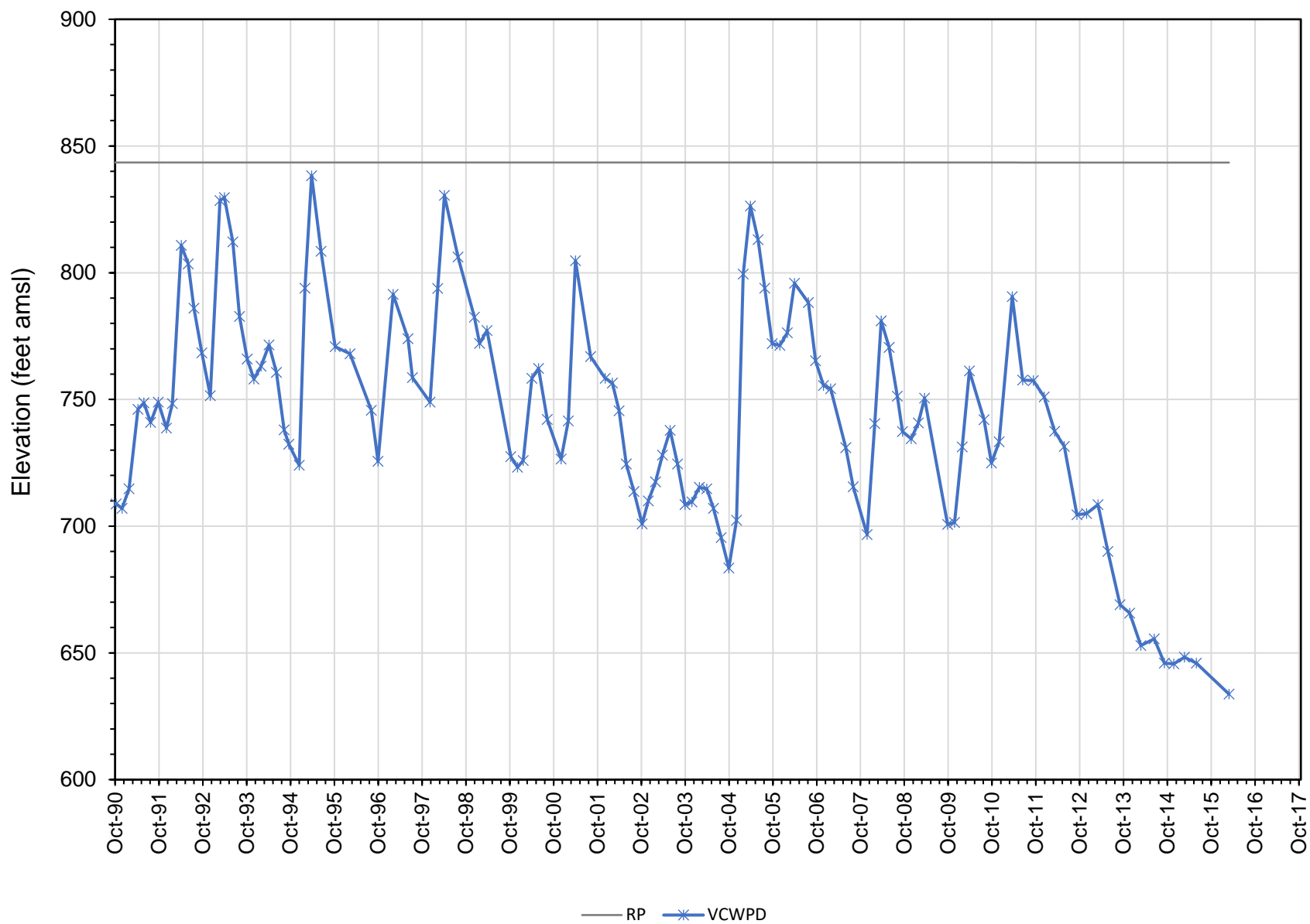

Ojai Valley Basin
04N22W06D01S

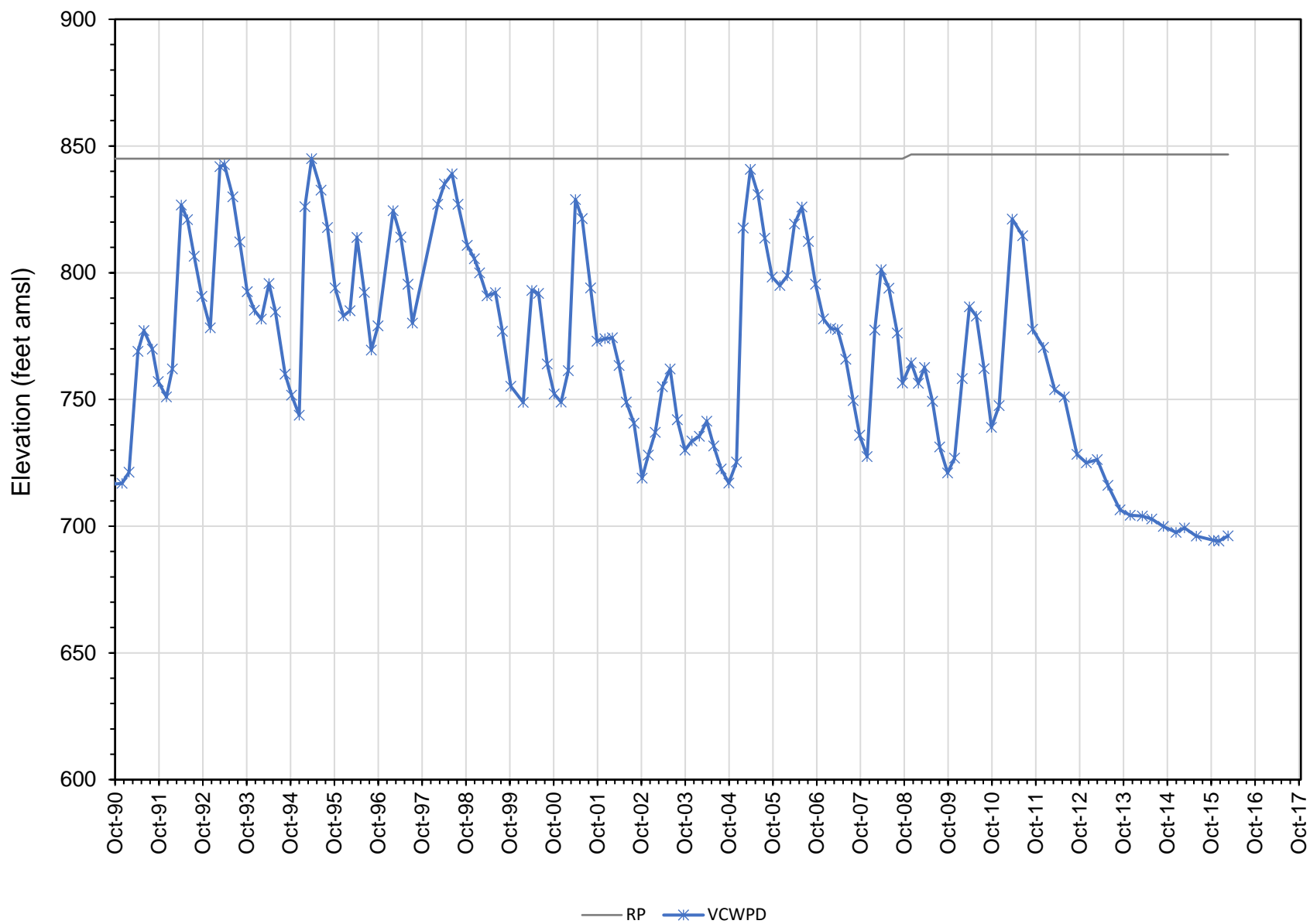

Ojai Valley Basin
04N22W06D05S

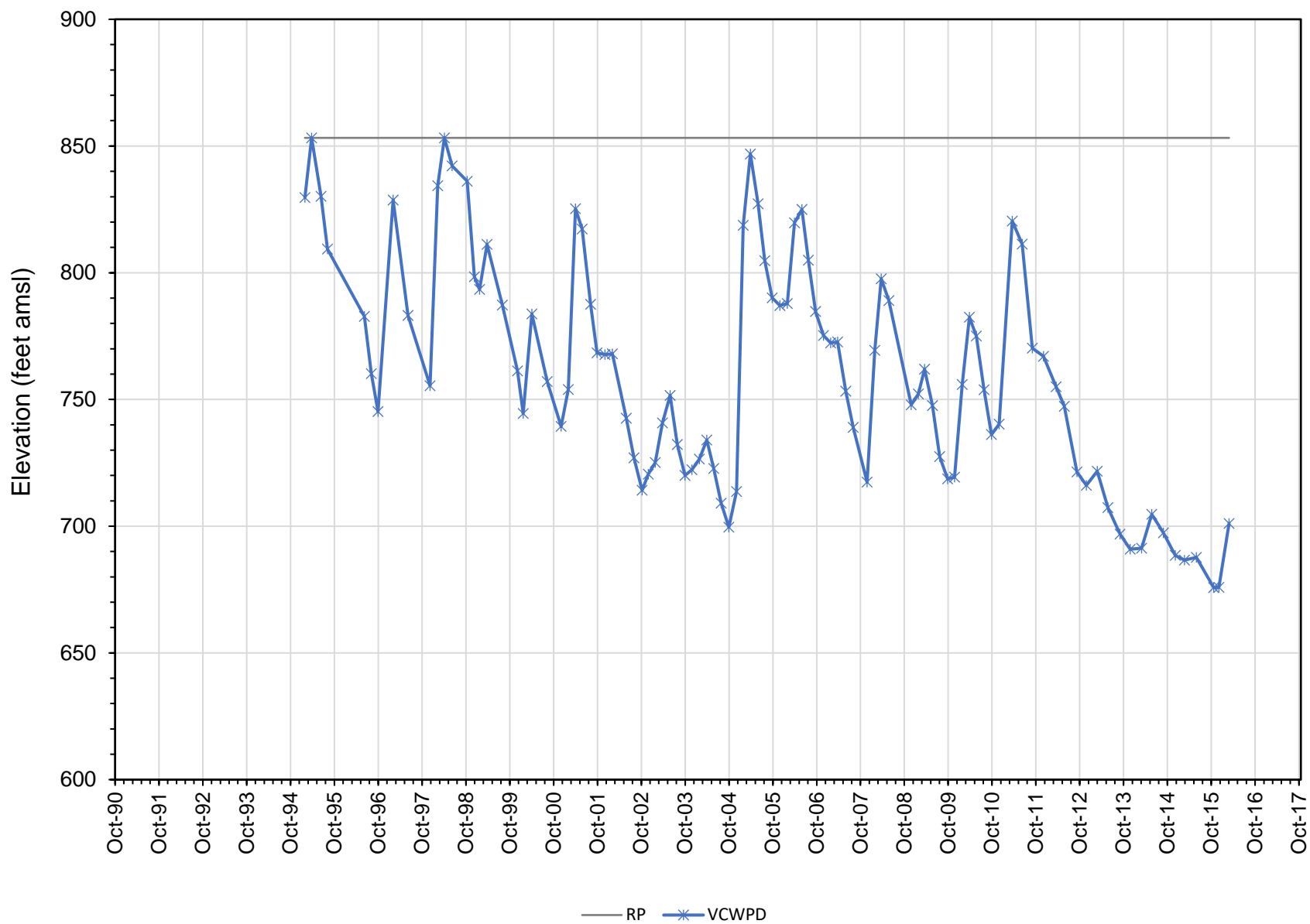

Ojai Valley Basin
04N22W06F01S

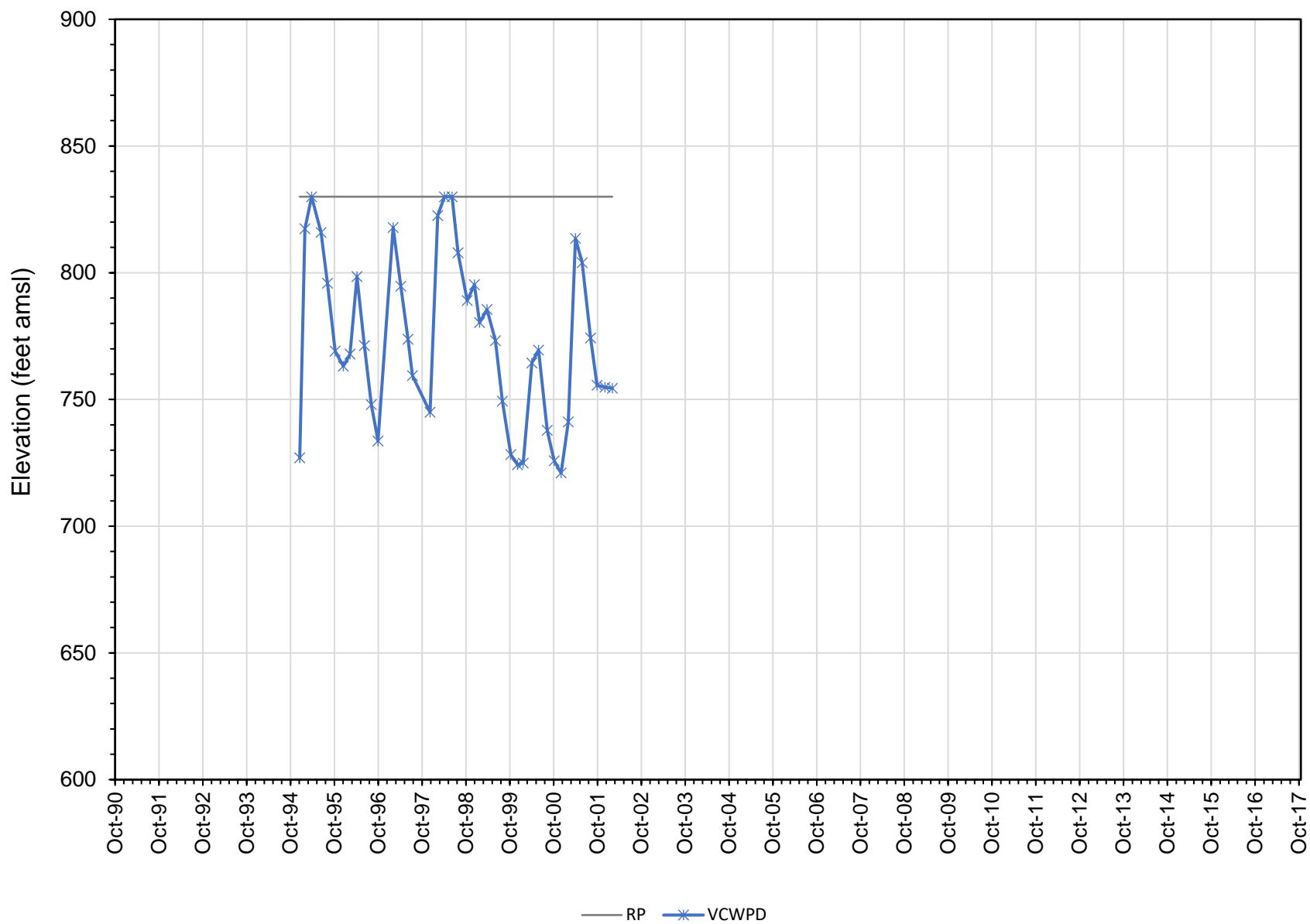

Ojai Valley Basin
04N22W06G01S

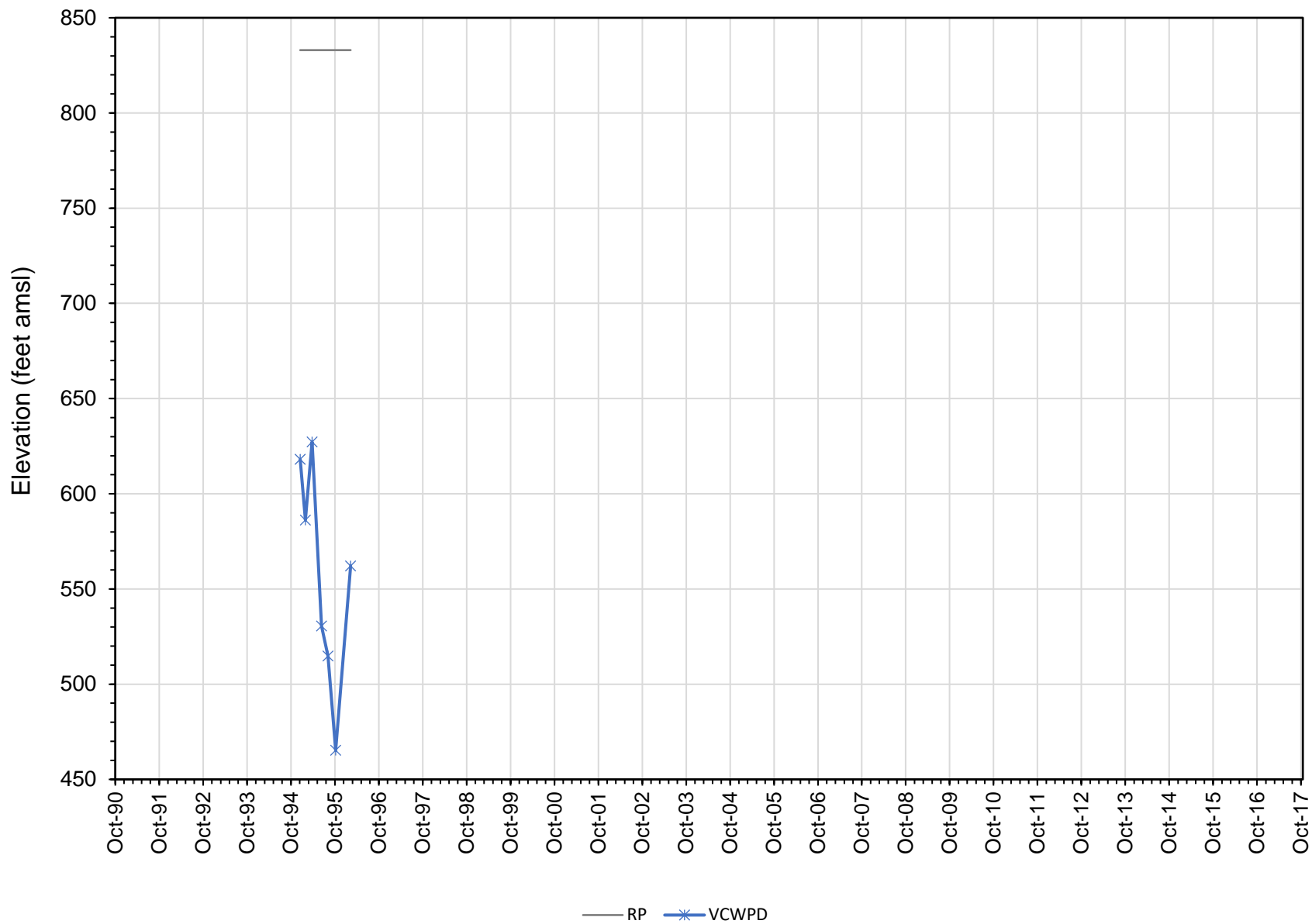

Ojai Valley Basin
04N22W06K03S

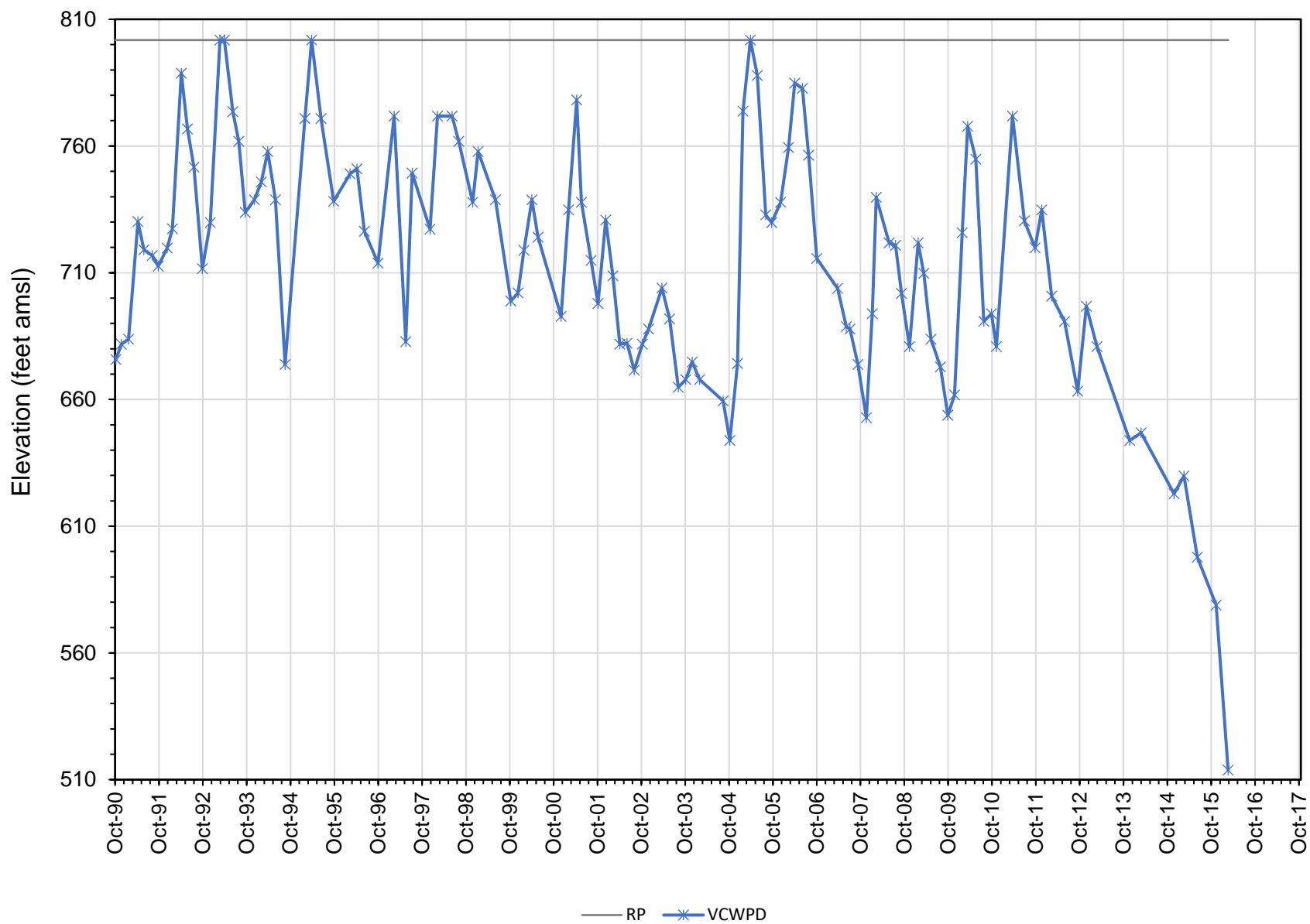

Ojai Valley Basin
04N22W06K12S

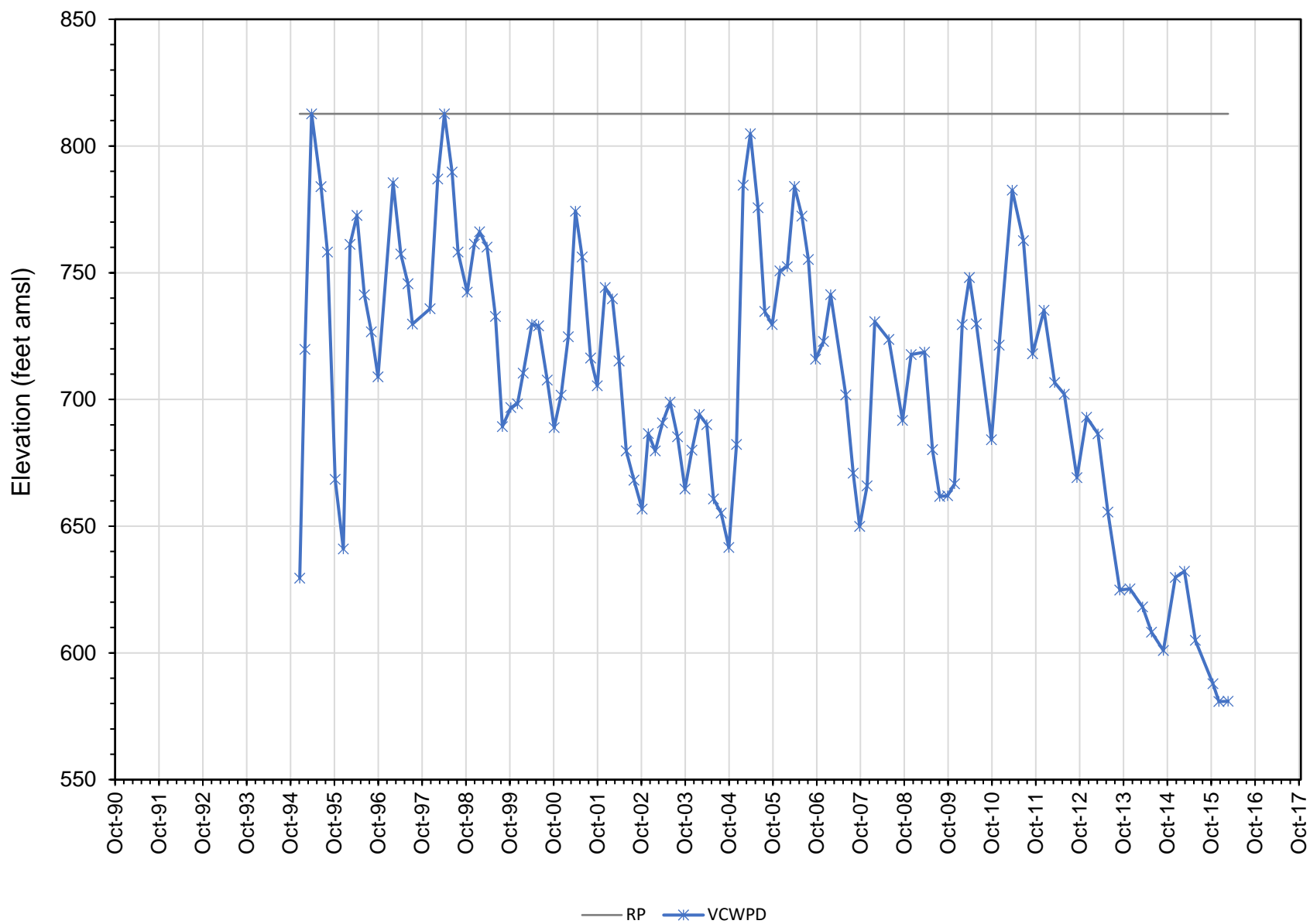

Ojai Valley Basin
04N22W06M01S

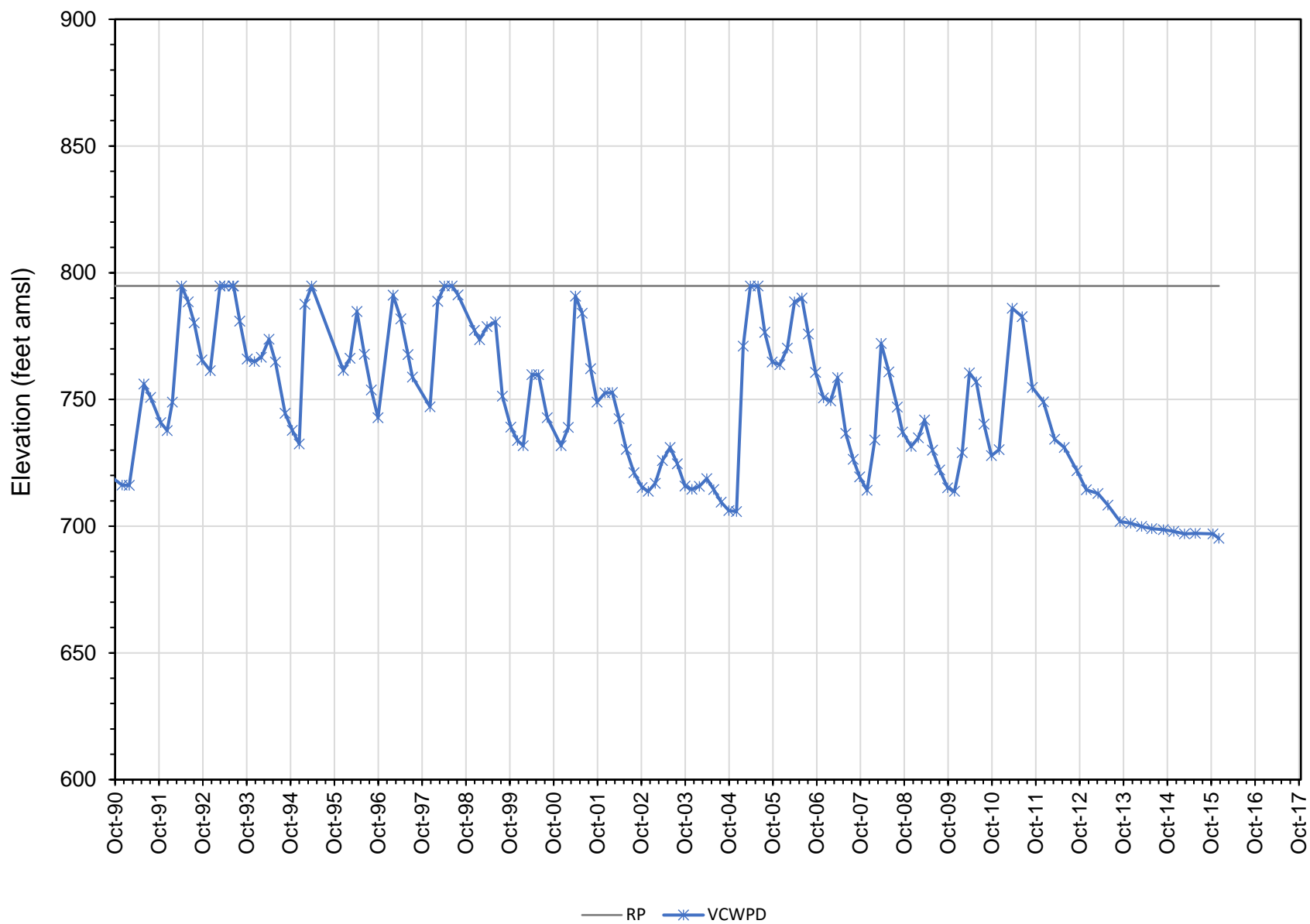

Ojai Valley Basin
04N22W06Q01S

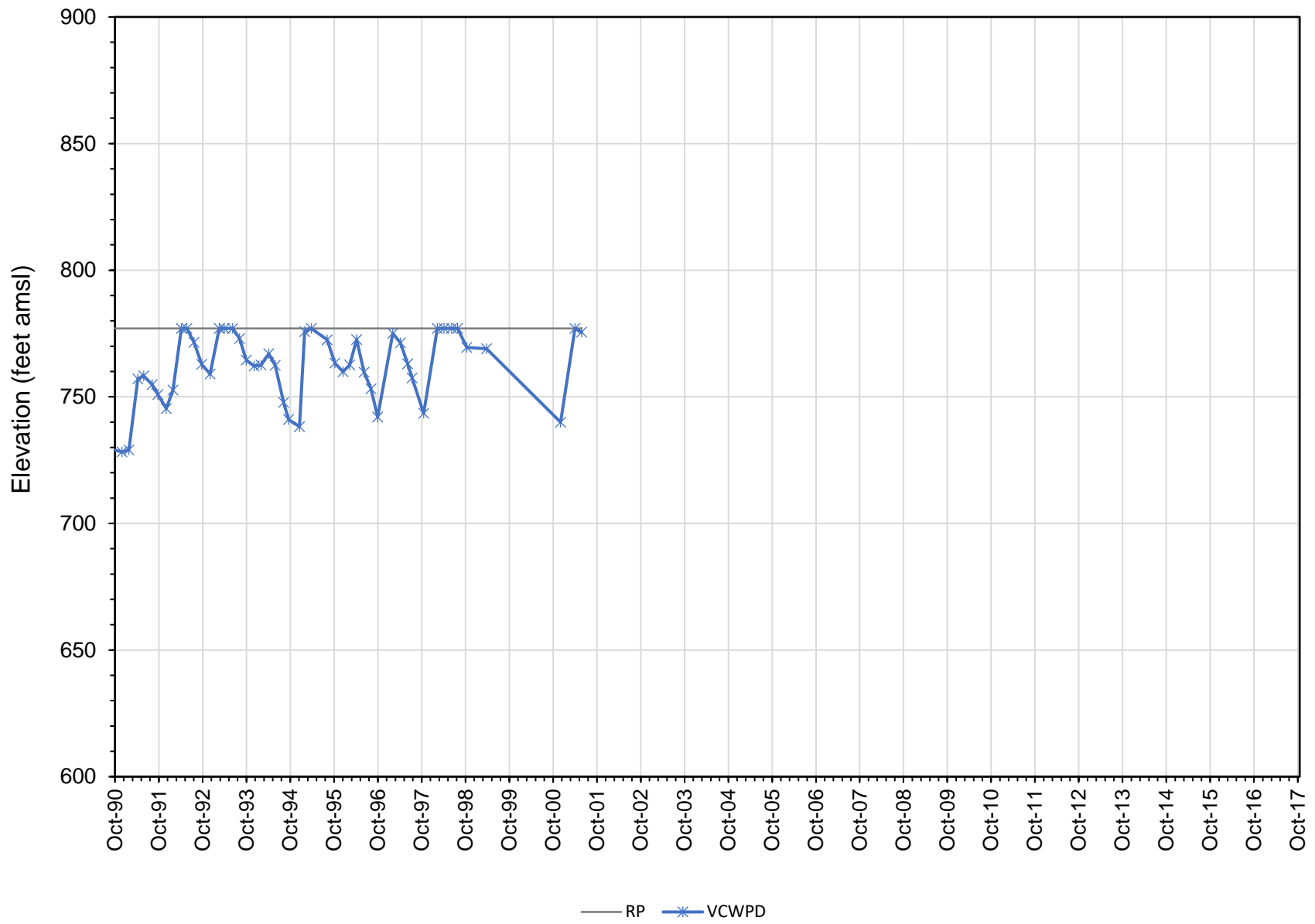

Ojai Valley Basin
04N22W07B02S

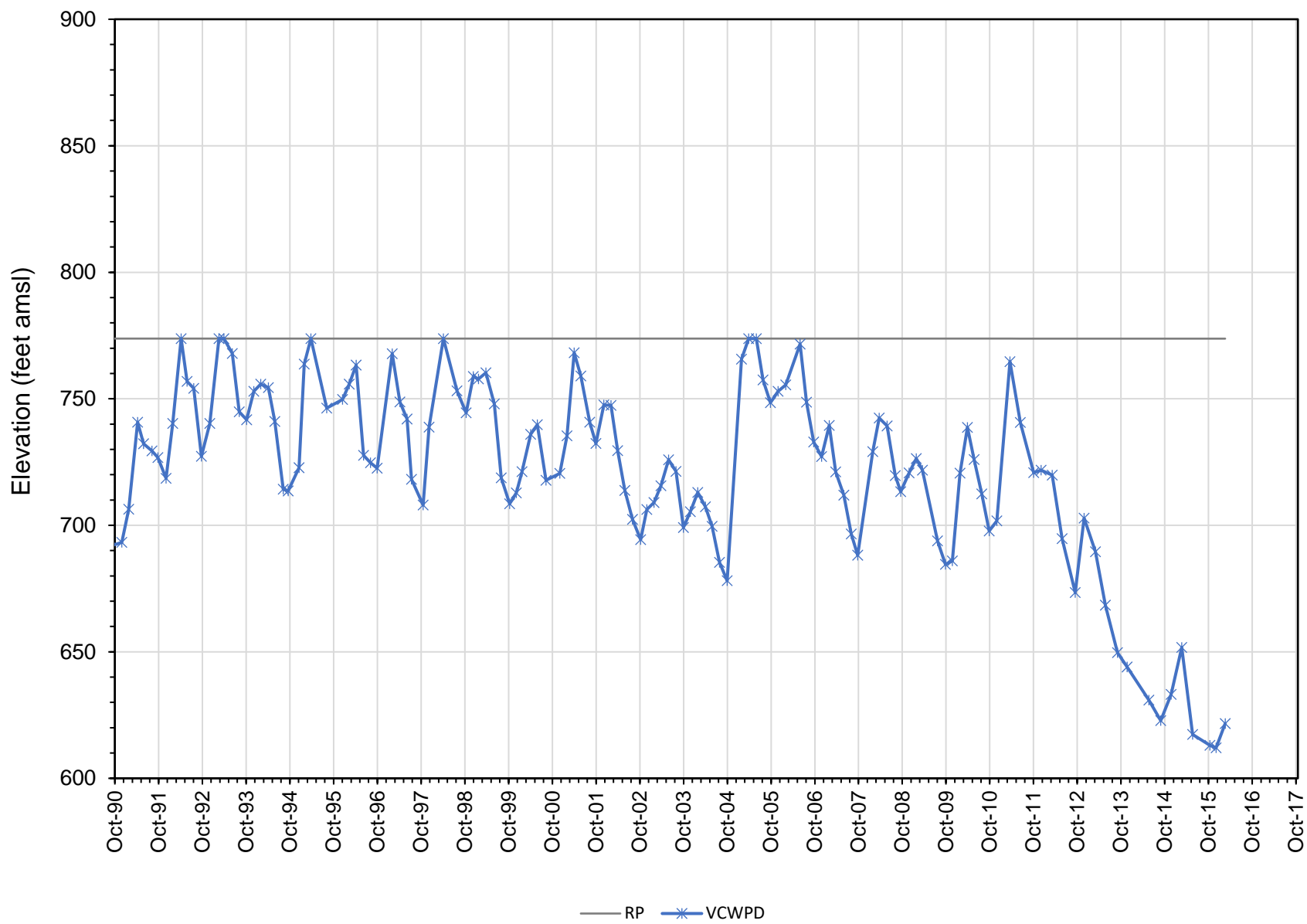

Ojai Valley Basin
04N22W07B05S

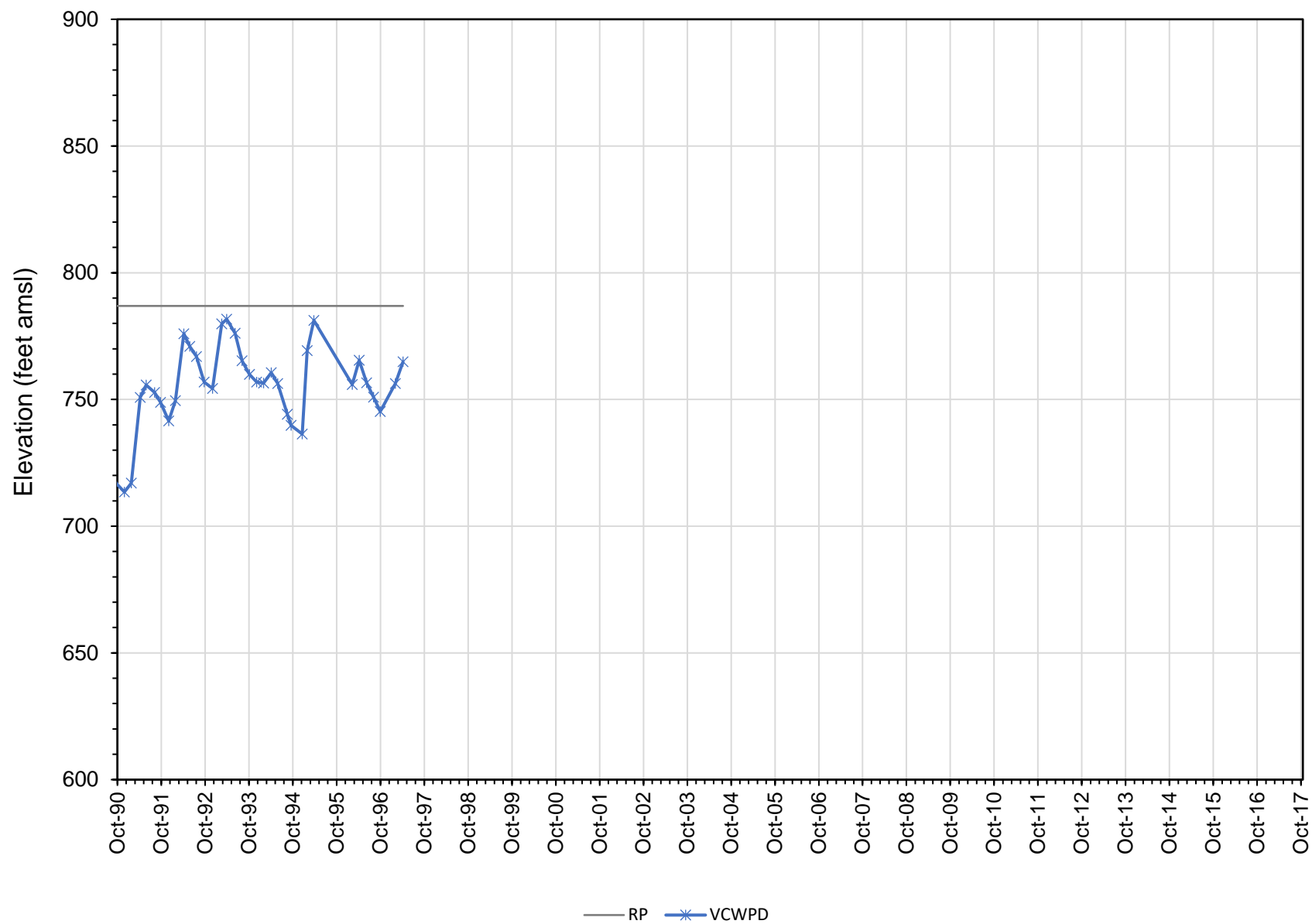

Ojai Valley Basin
04N22W07C05S

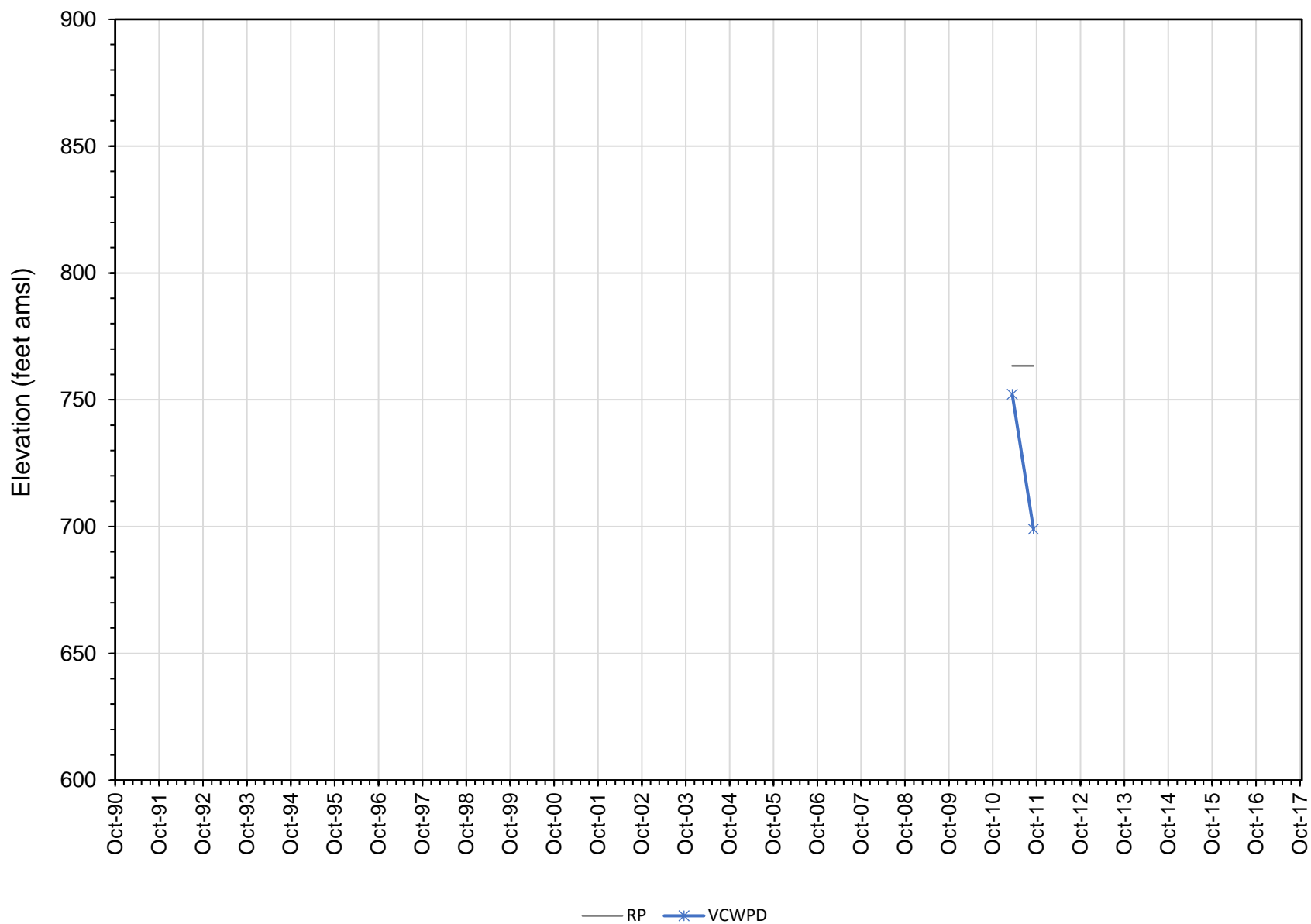

Ojai Valley Basin
04N22W07G01S

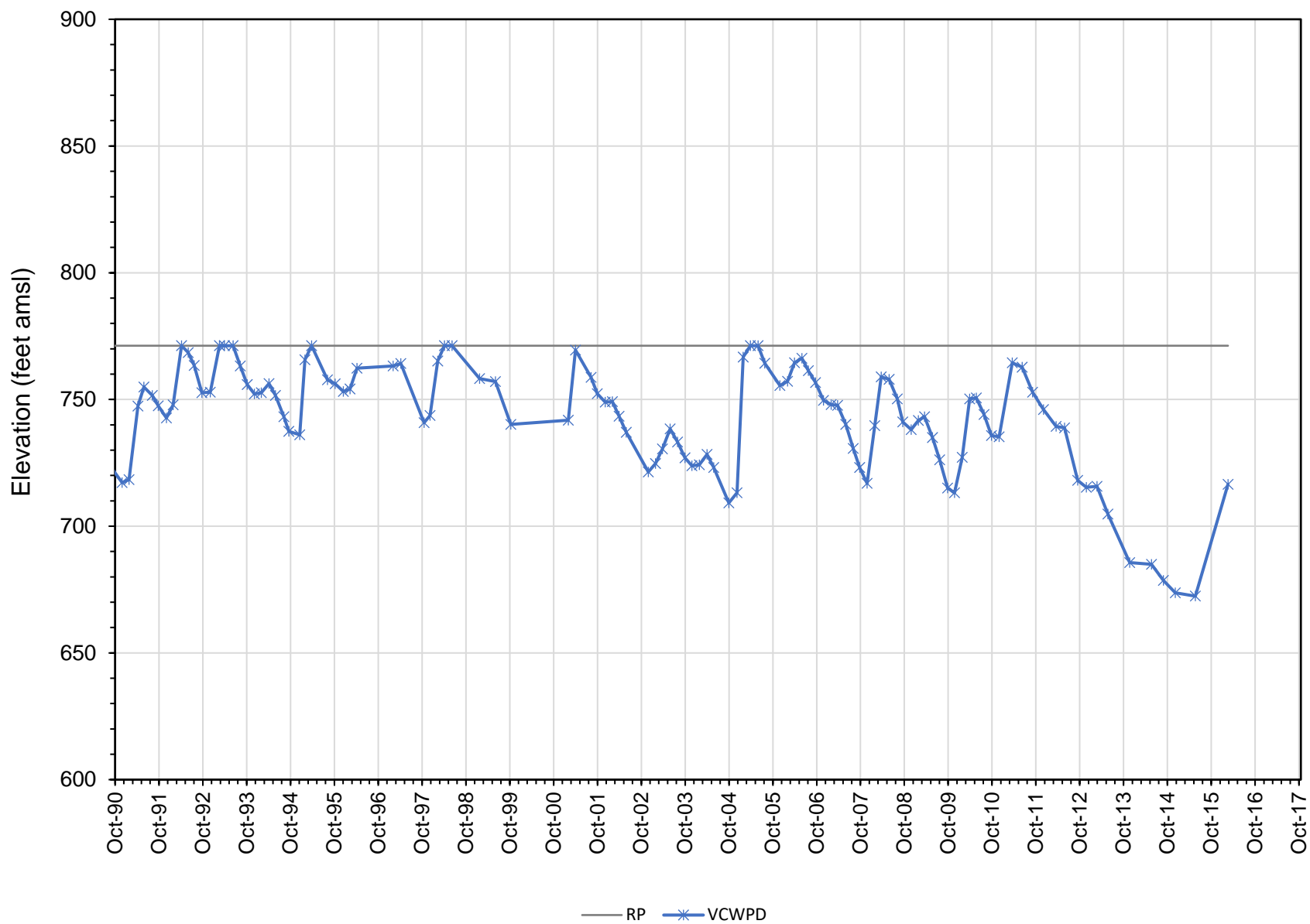

Ojai Valley Basin
04N22W07G03S

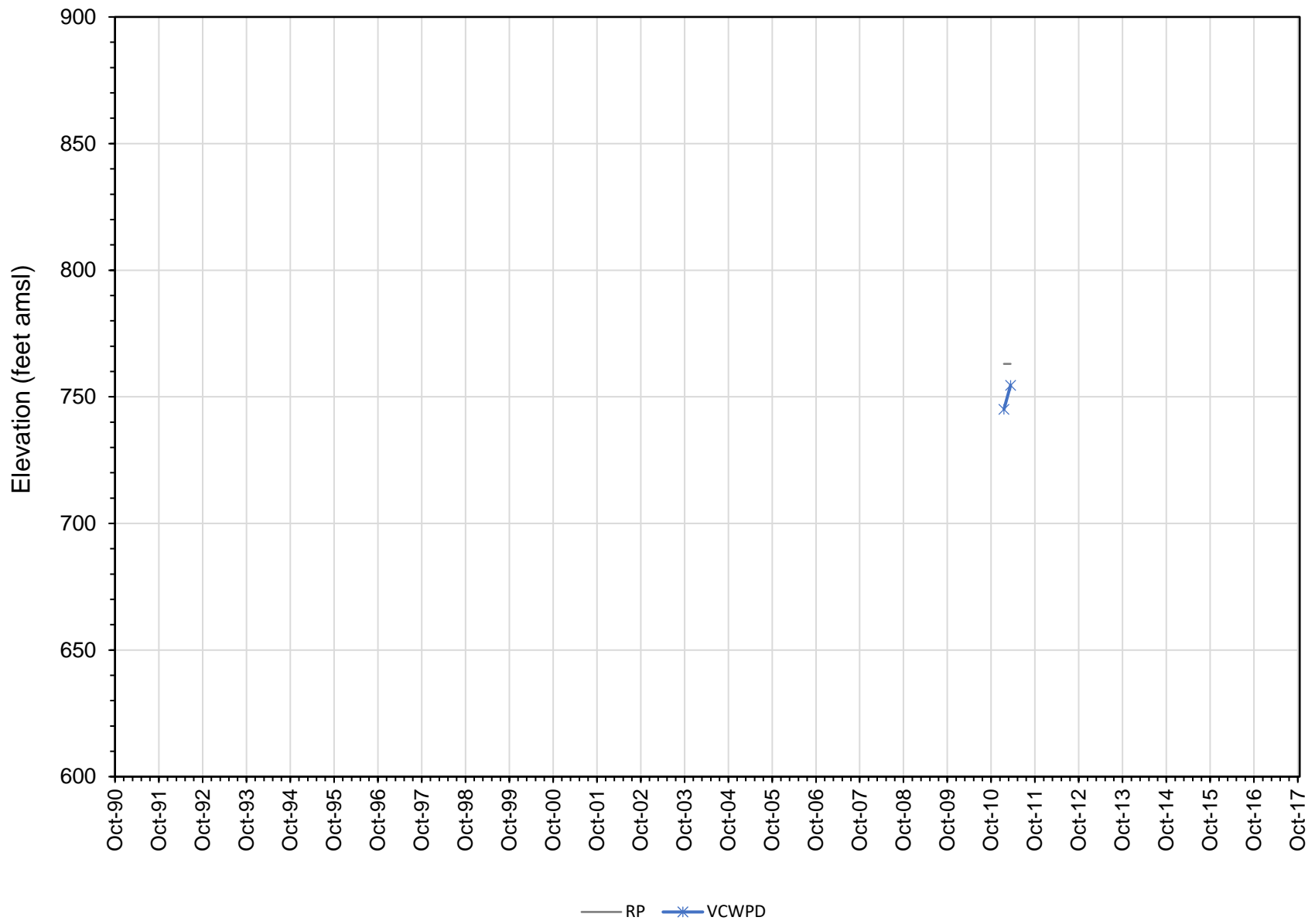

Ojai Valley Basin
04N22W08B01S

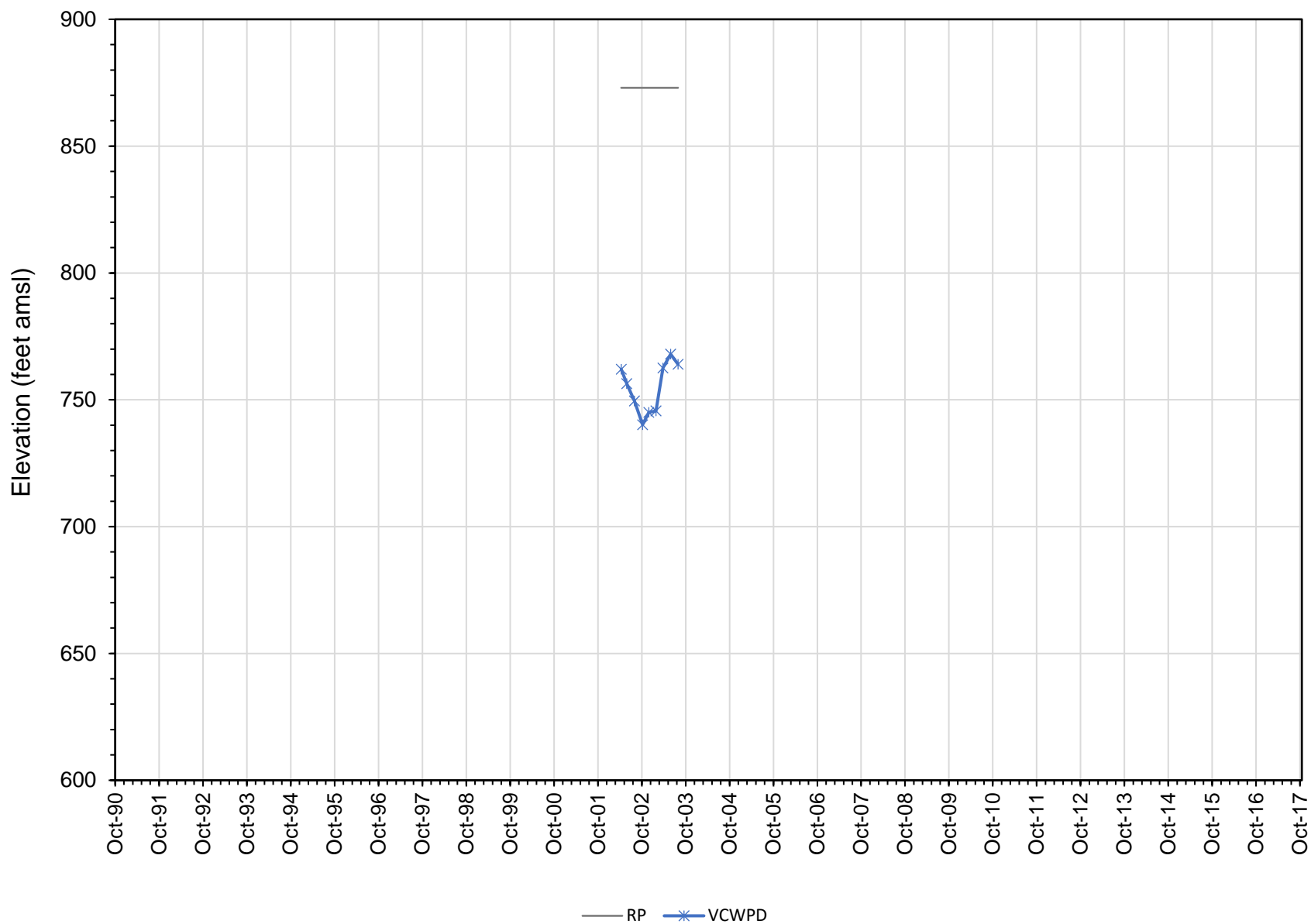

Ojai Valley Basin
04N22W08B02S

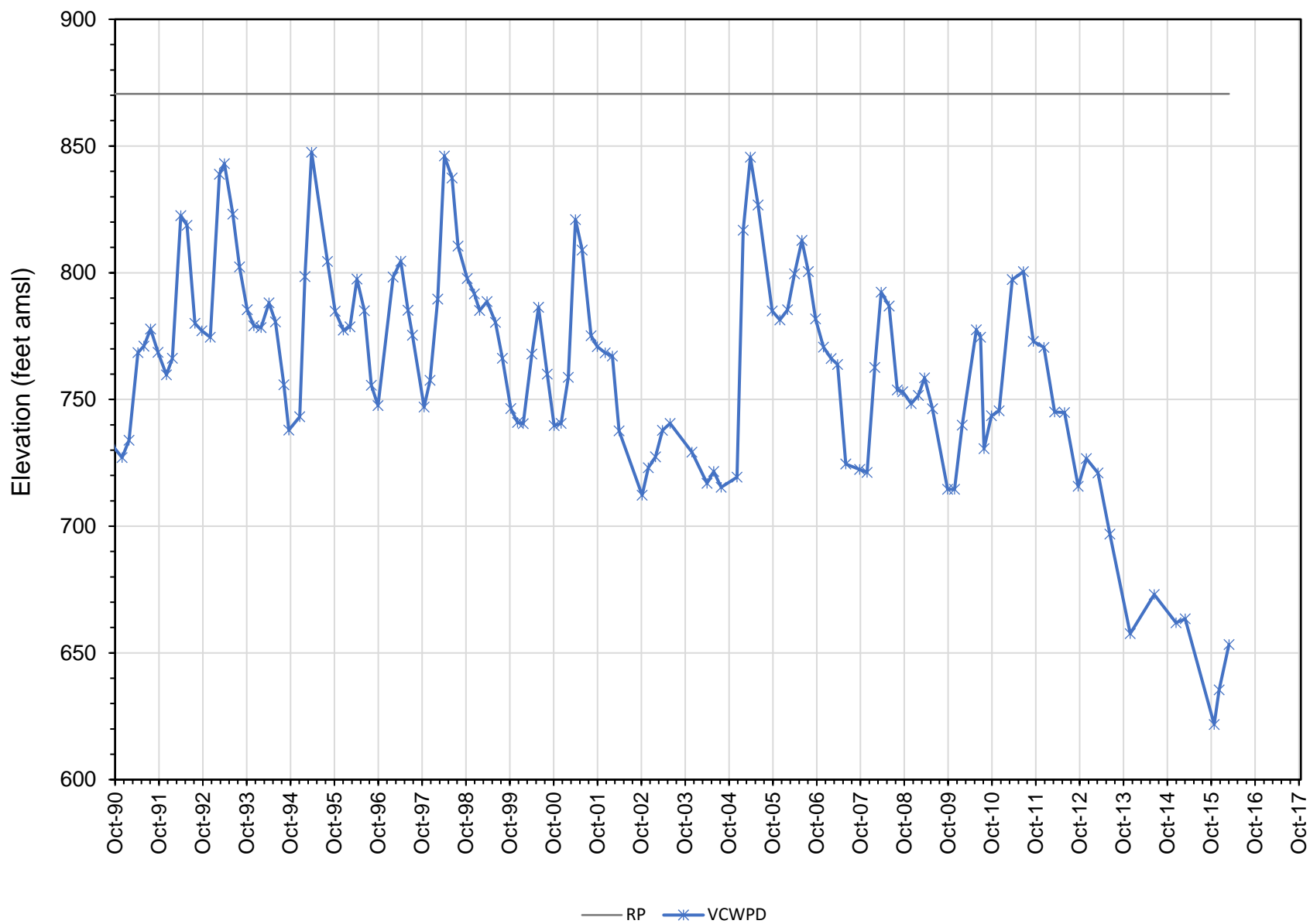

Ojai Valley Basin
04N23W01J03S

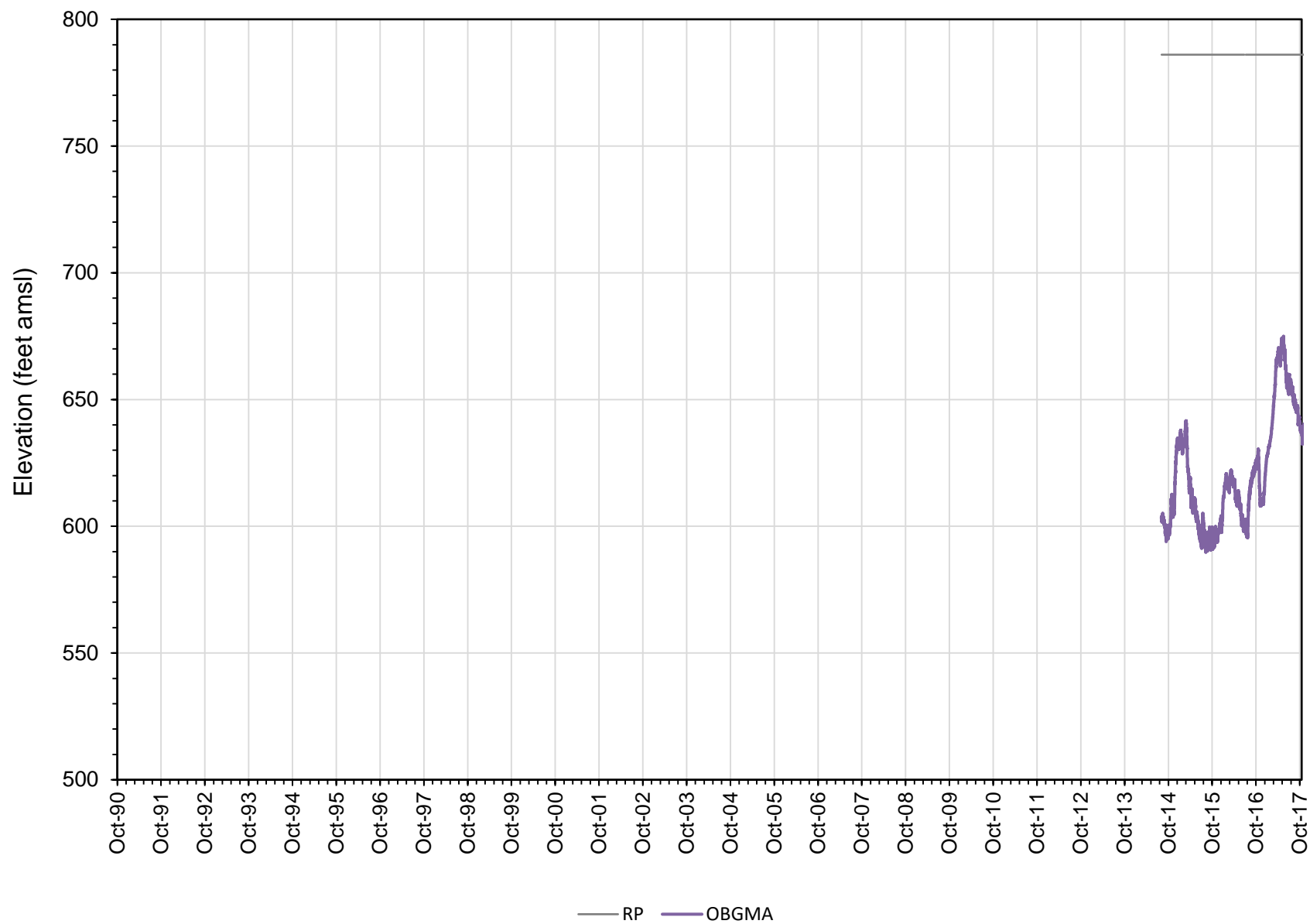

Ojai Valley Basin
04N23W01K02S

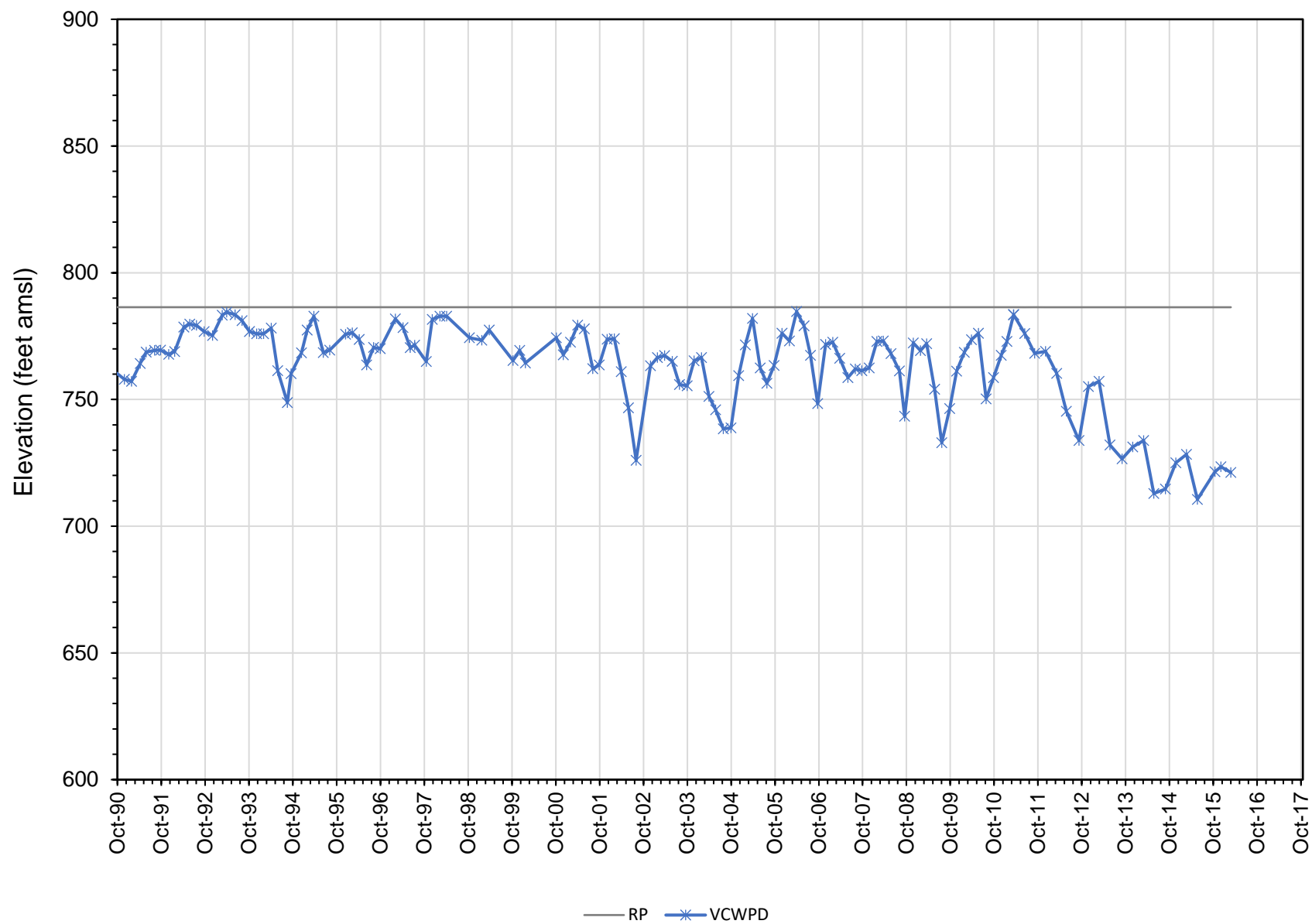

Ojai Valley Basin
04N23W02K01S

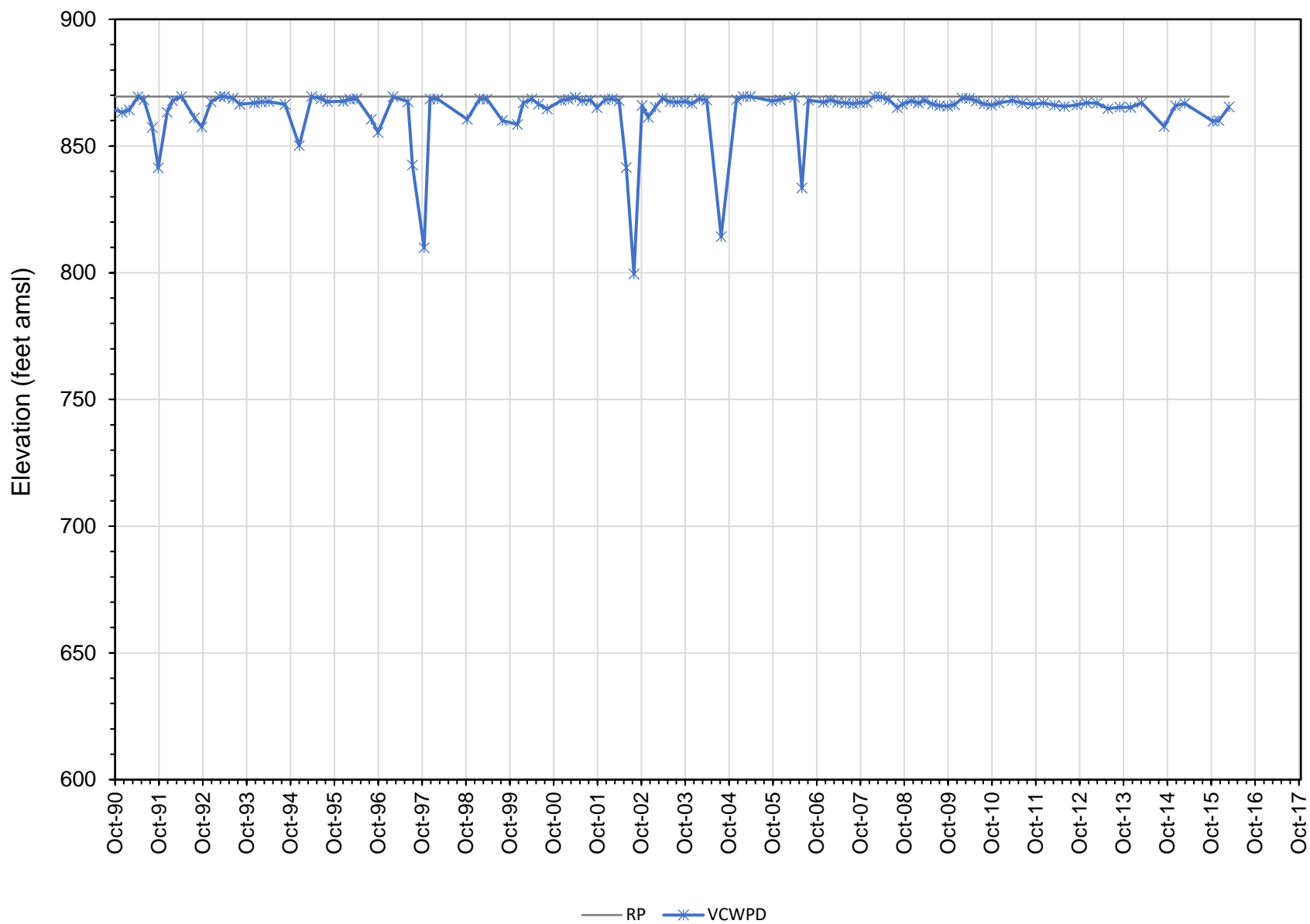

Ojai Valley Basin
04N23W12B01S

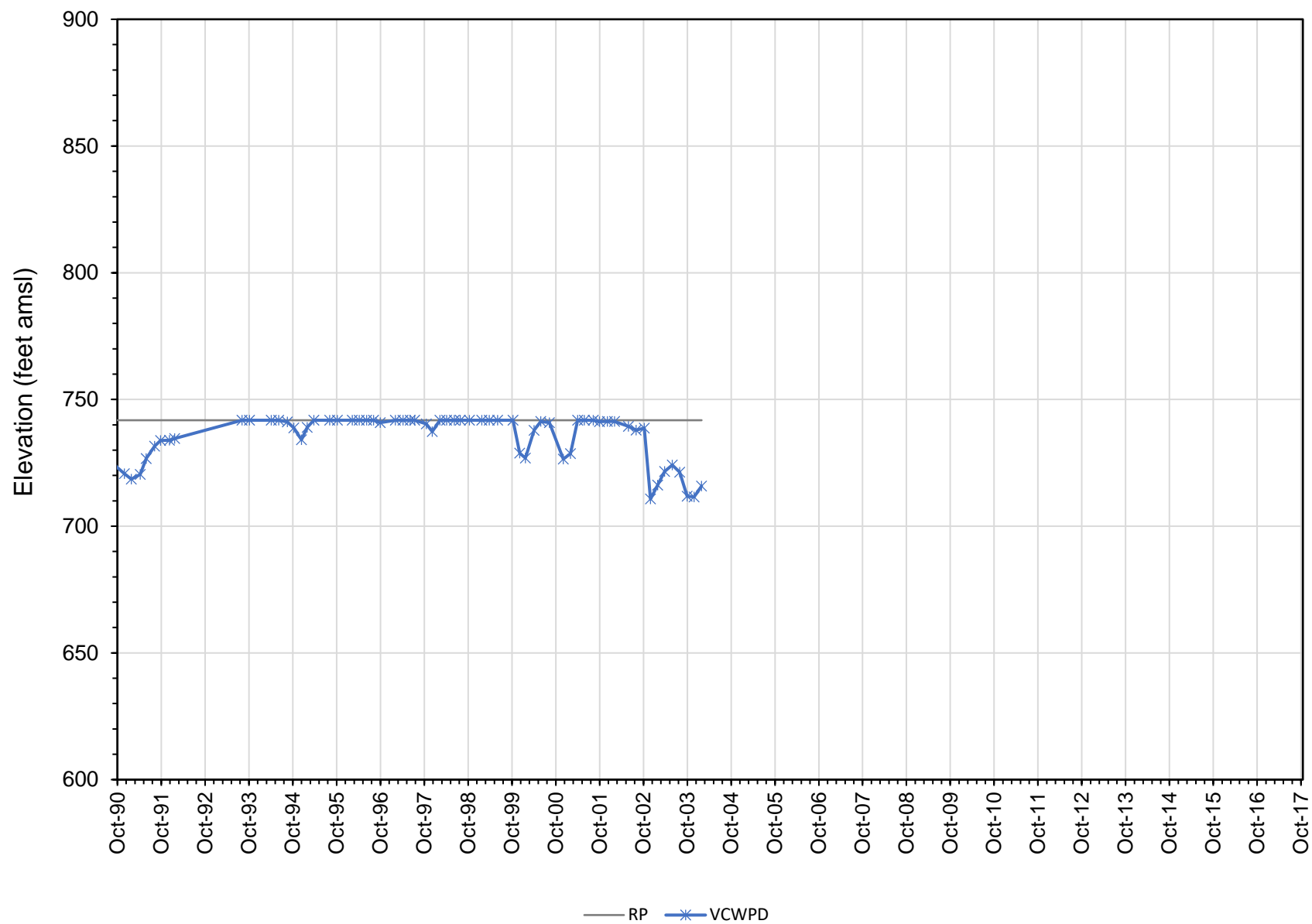

Ojai Valley Basin
04N23W12H02S

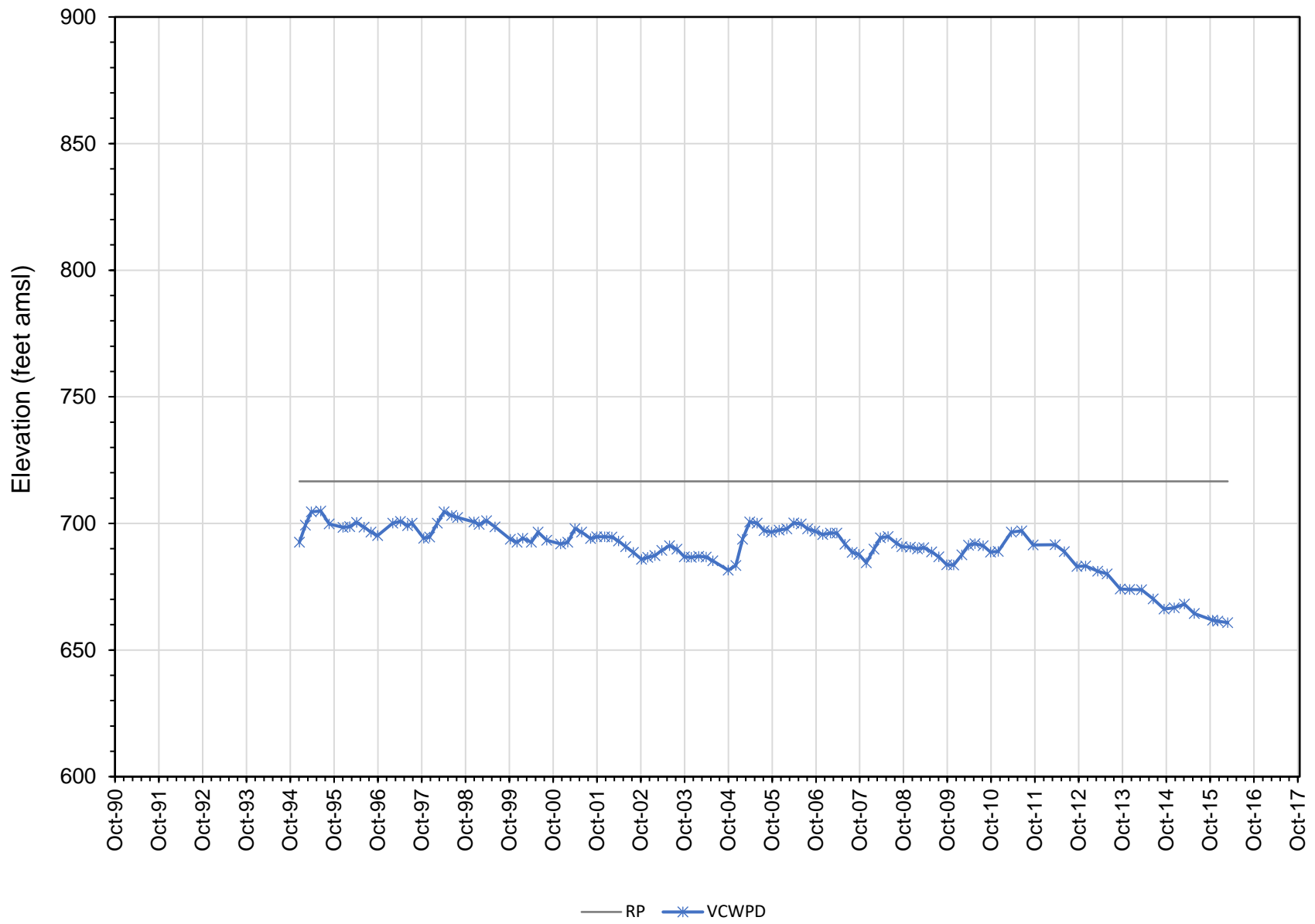

Ojai Valley Basin
04N23W12L02S

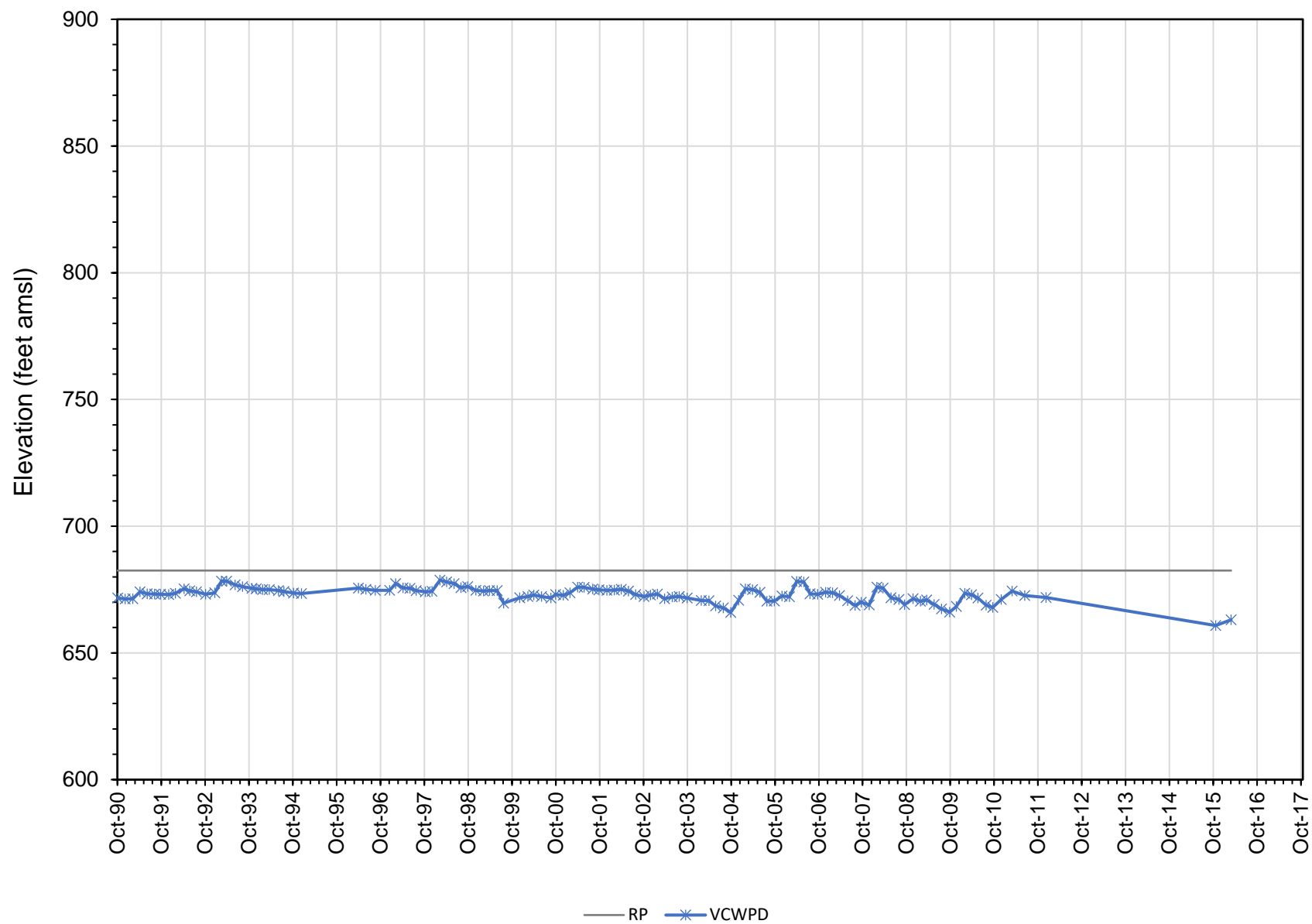

Ojai Valley Basin
05N22W32J01S

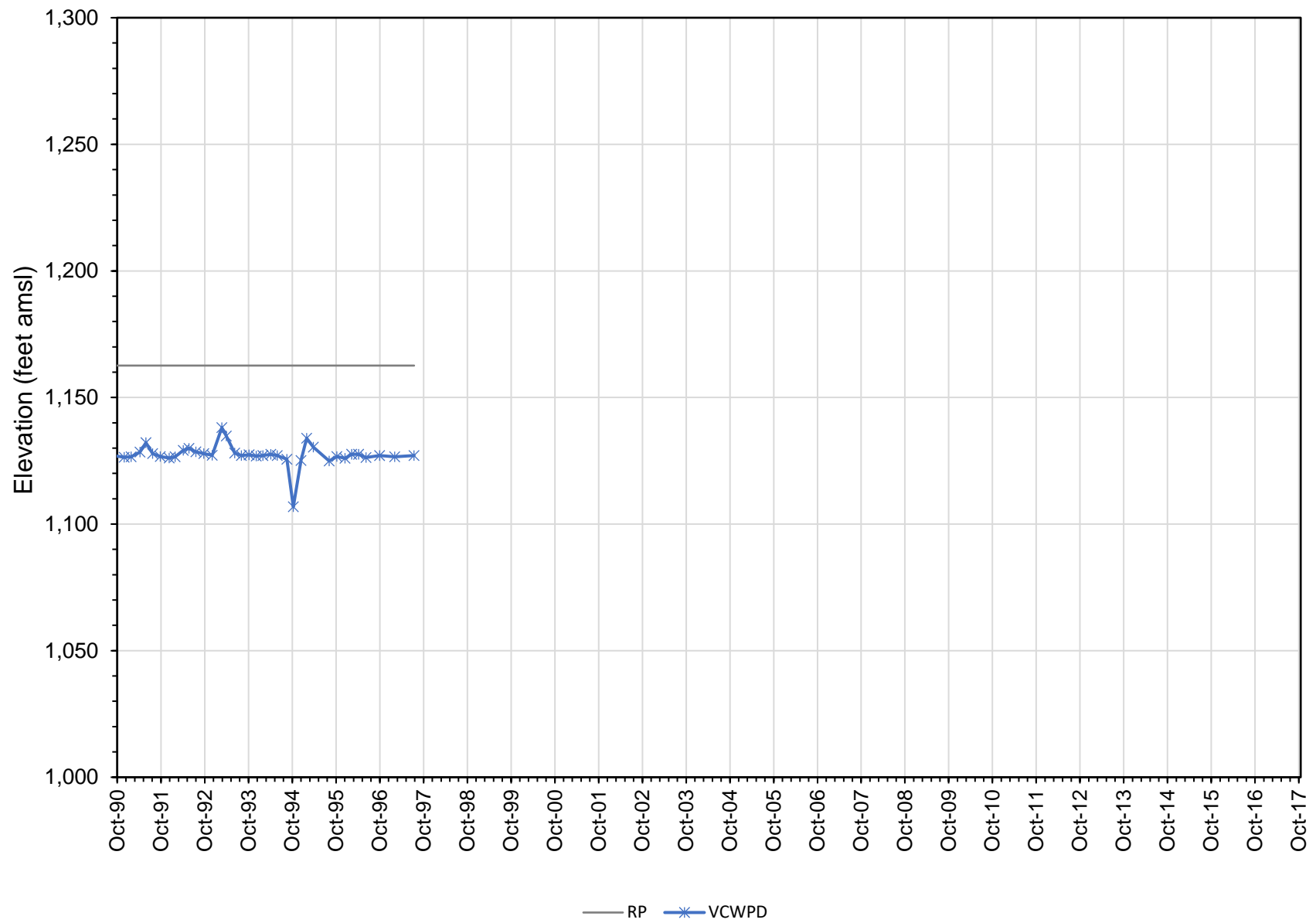

Ojai Valley Basin
05N22W32J02S

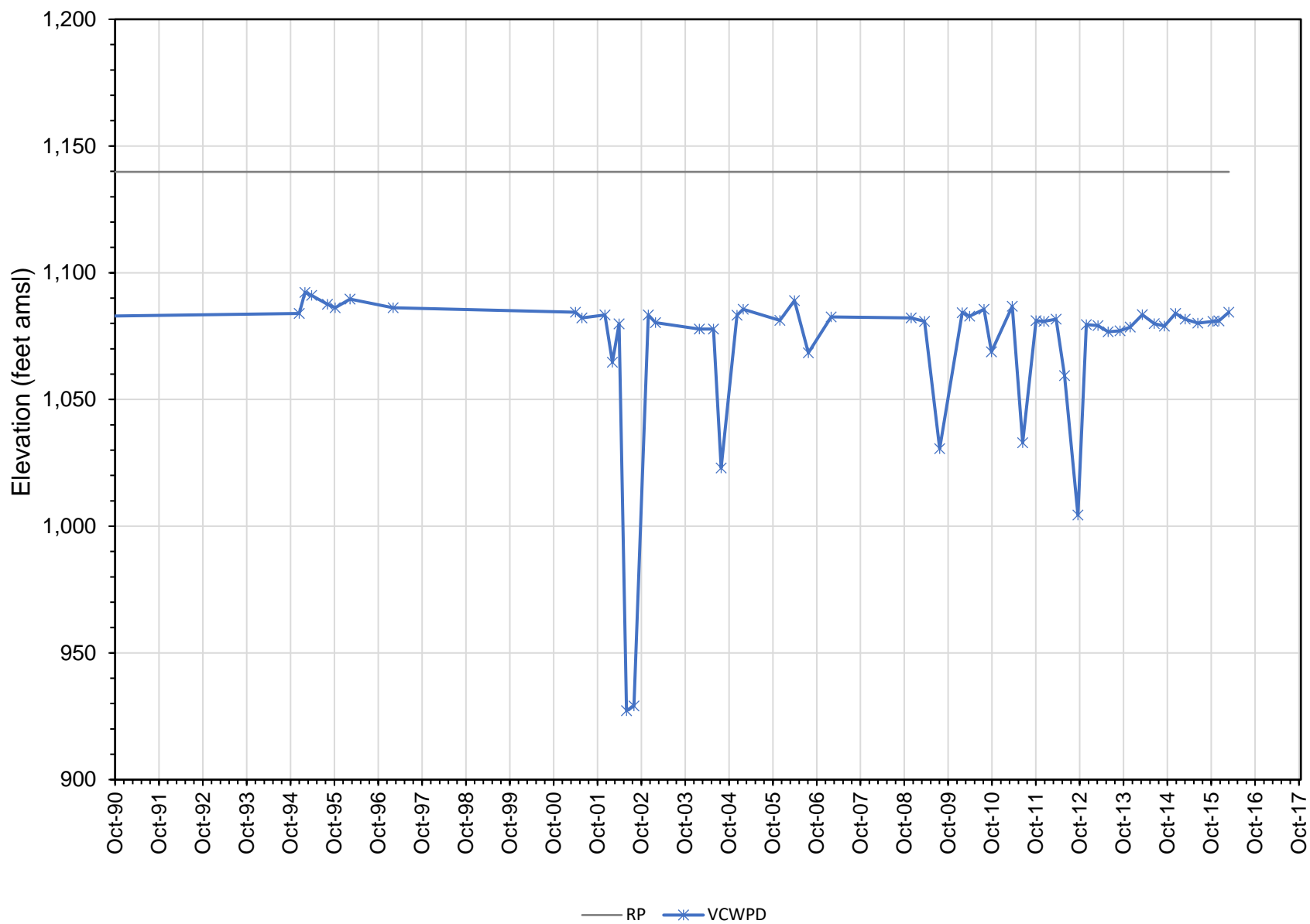

Ojai Valley Basin
05N22W32P02S

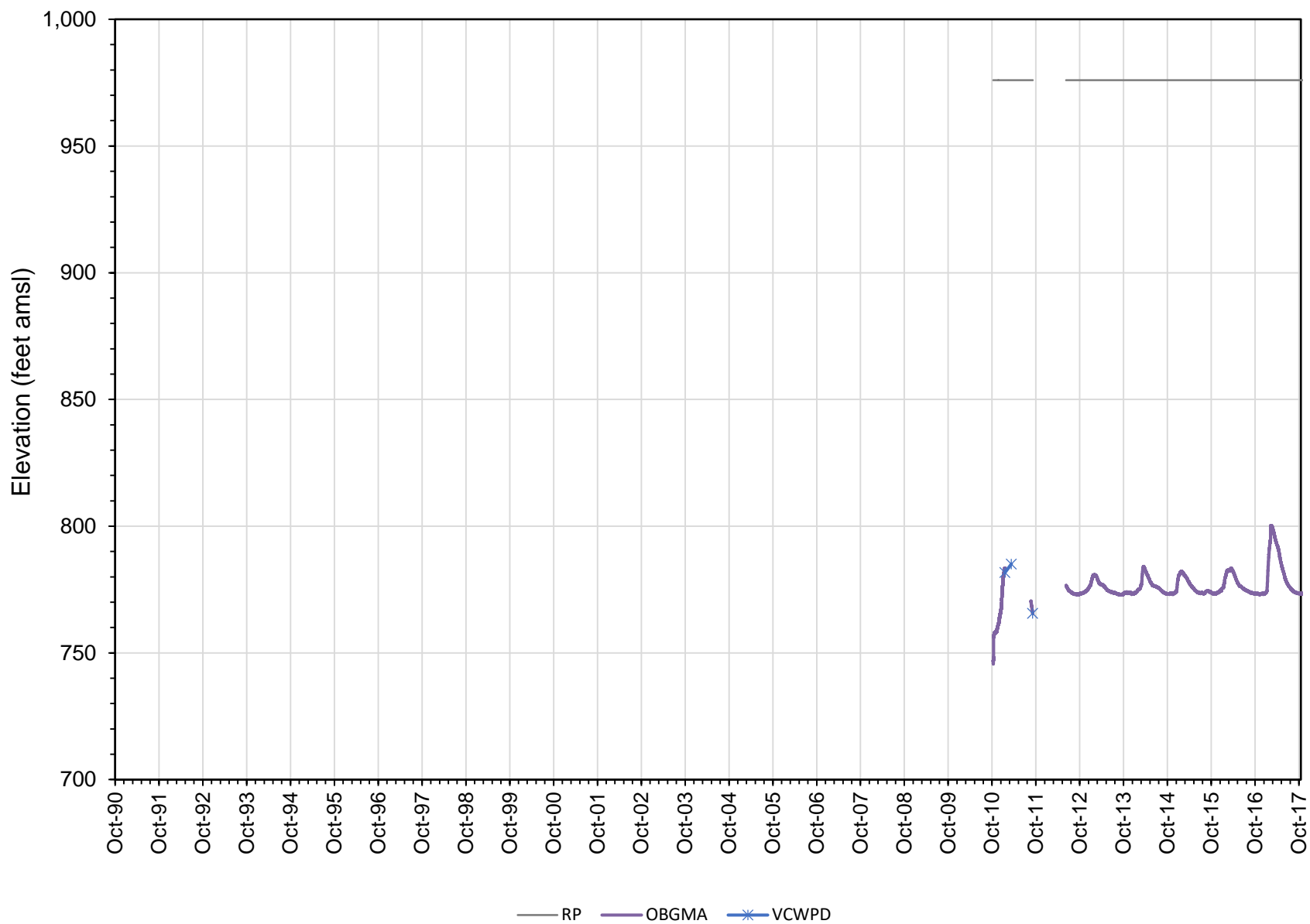

Ojai Valley Basin
05N22W32P03S

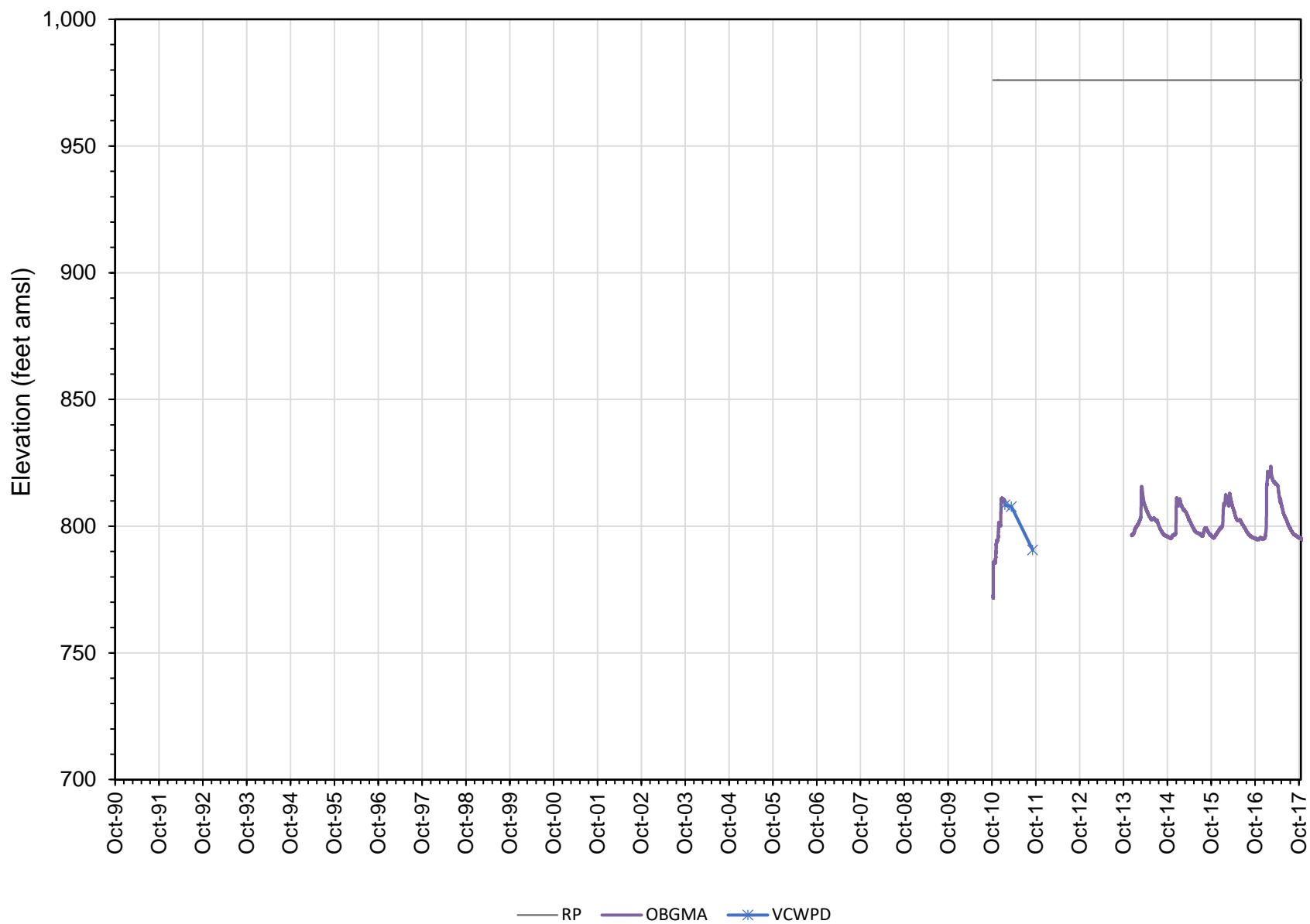

Ojai Valley Basin
05N22W32P04S

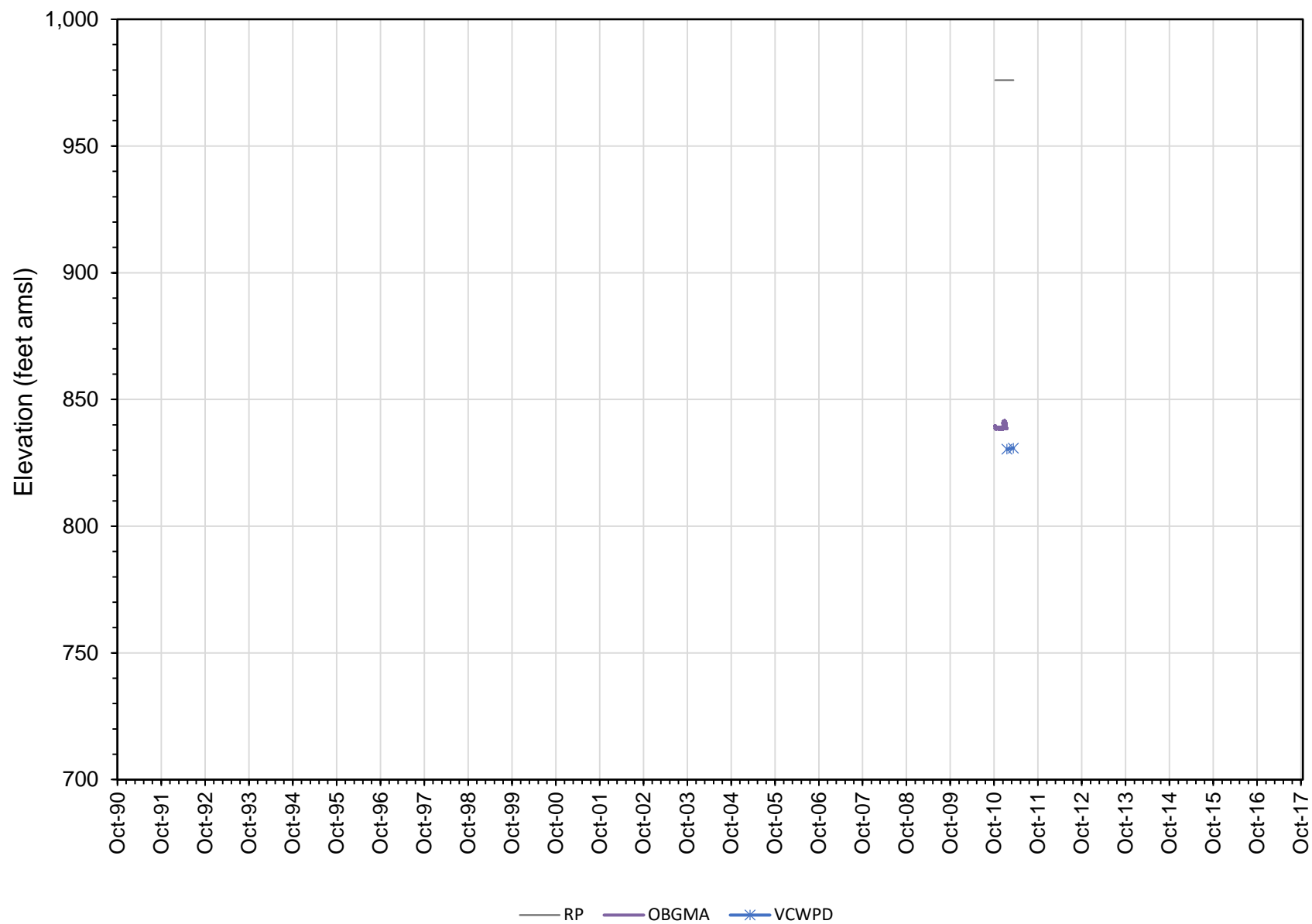

Ojai Valley Basin
05N22W32P05S

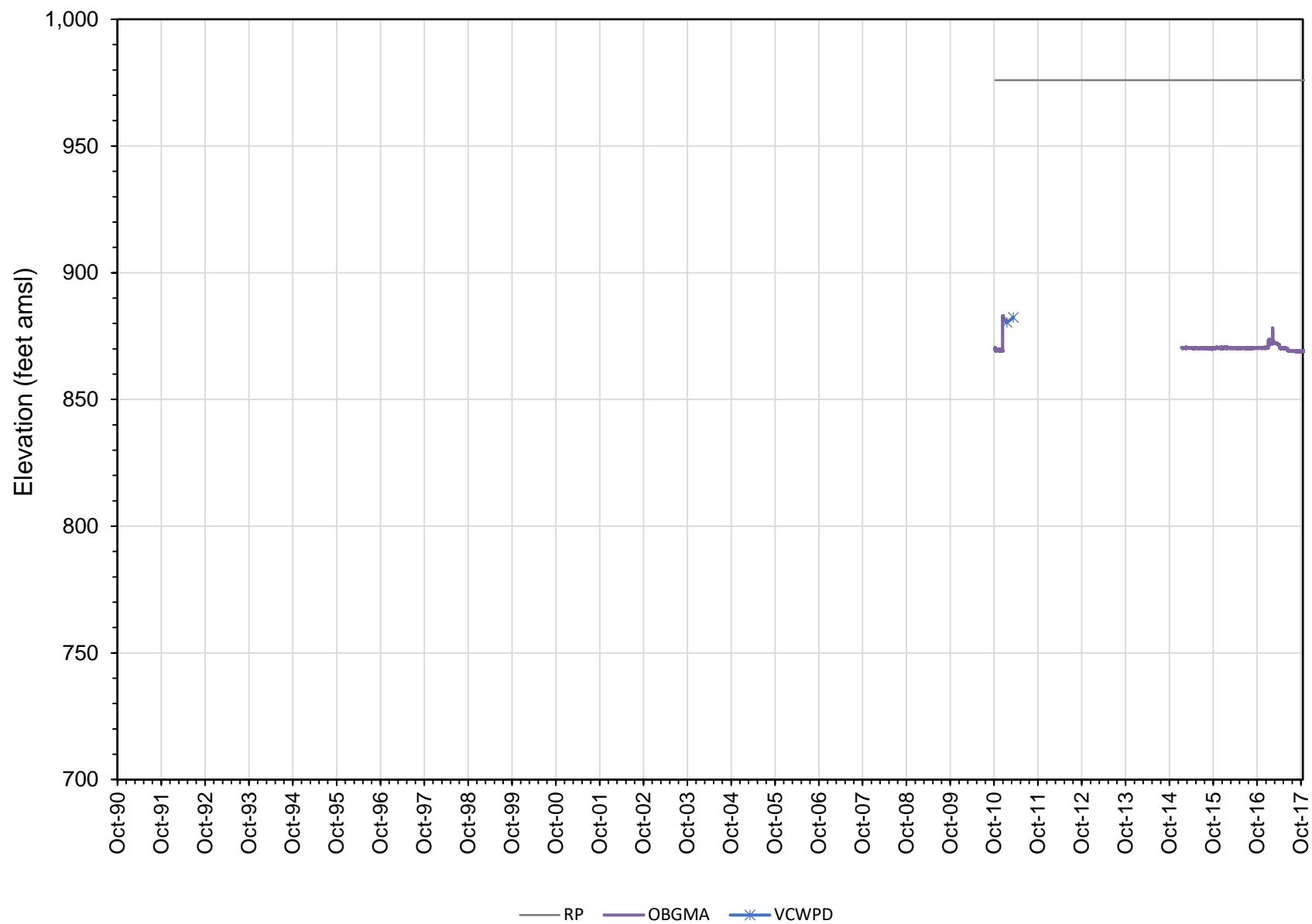

Ojai Valley Basin
05N22W32P06S

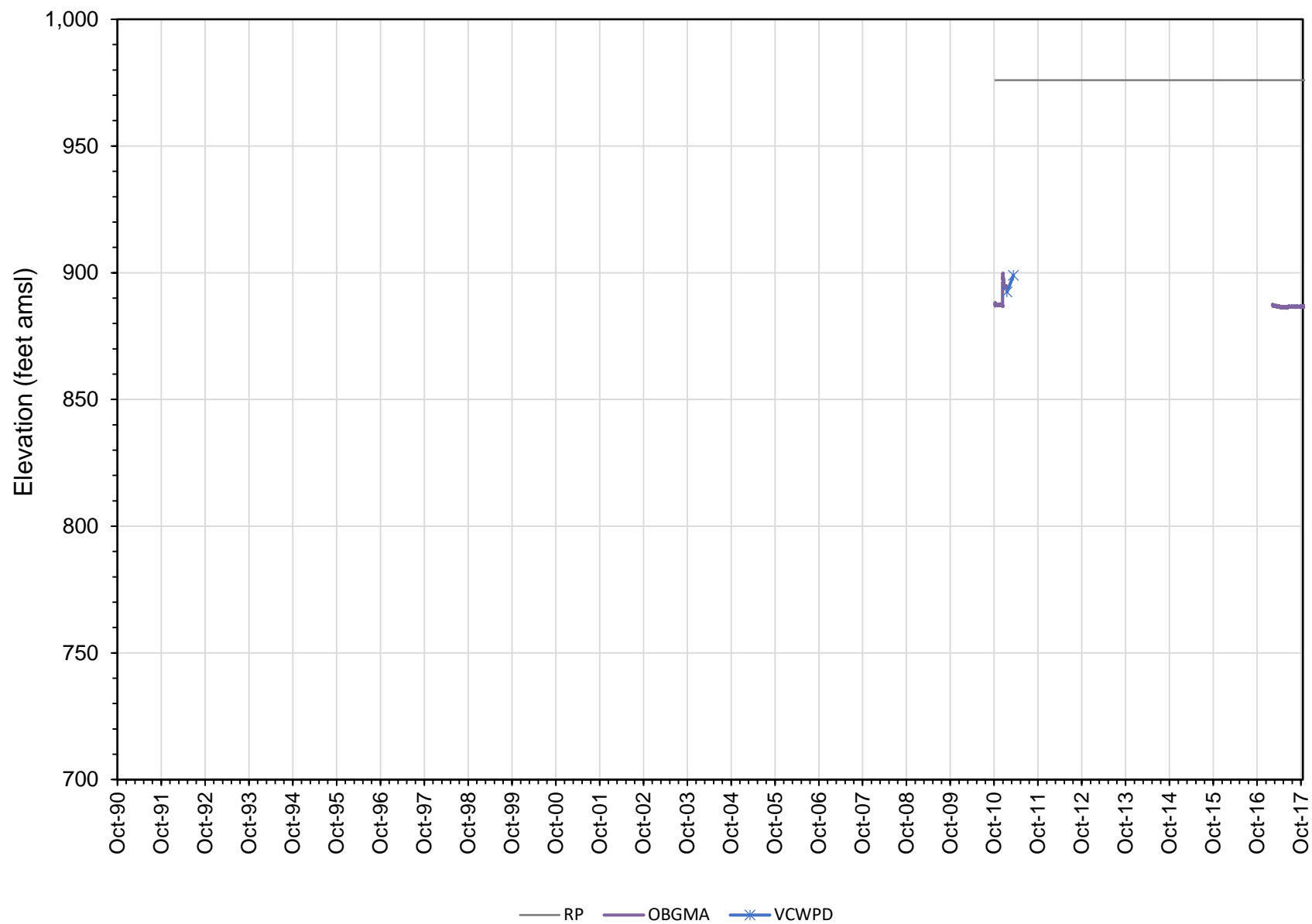

Lower Ventura River Basin
03N23W32Q03S

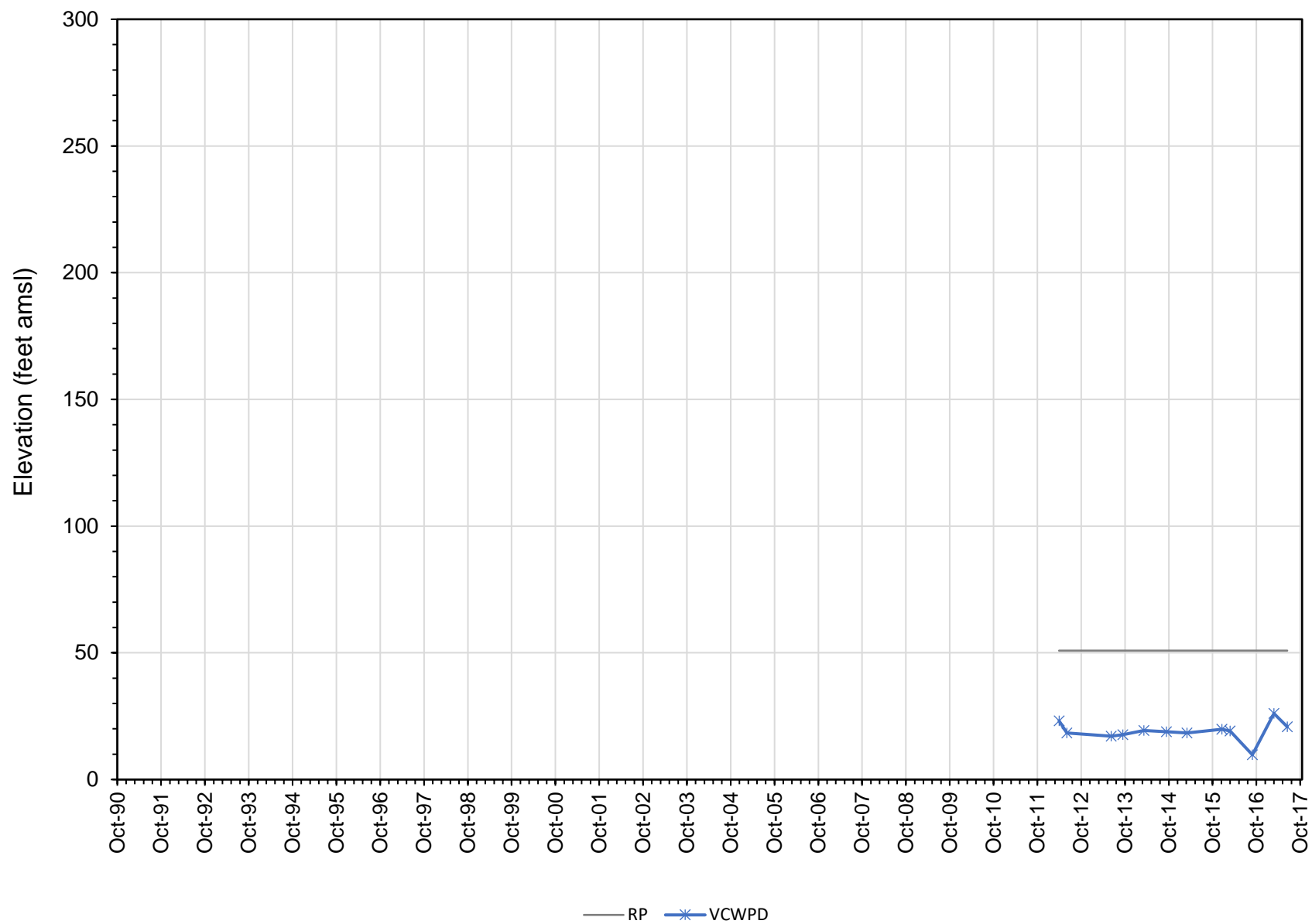

Lower Ventura River Basin
03N23W32Q07S

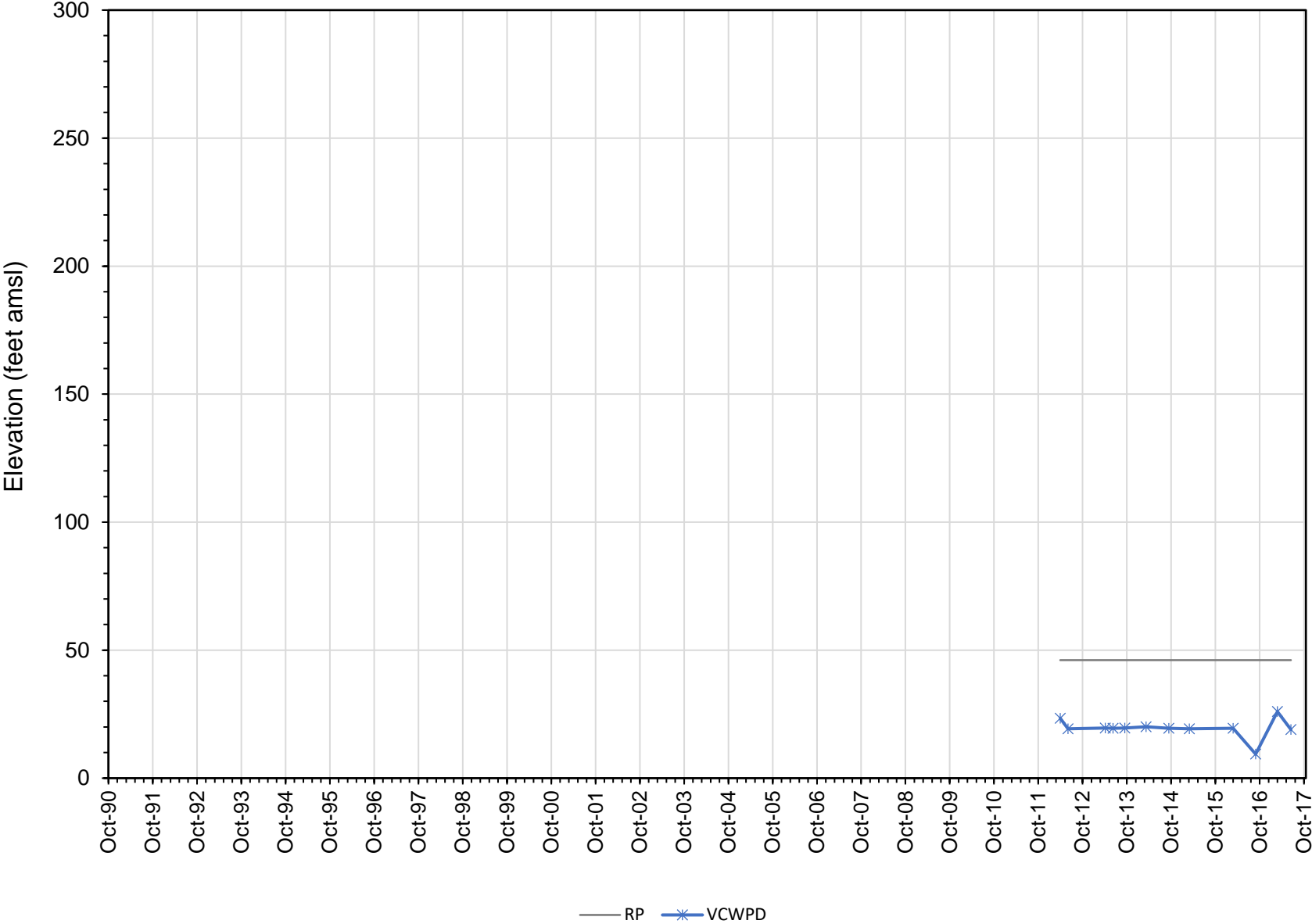

Lower Ventura River Basin
GeoTracker T0611100928 MW-2

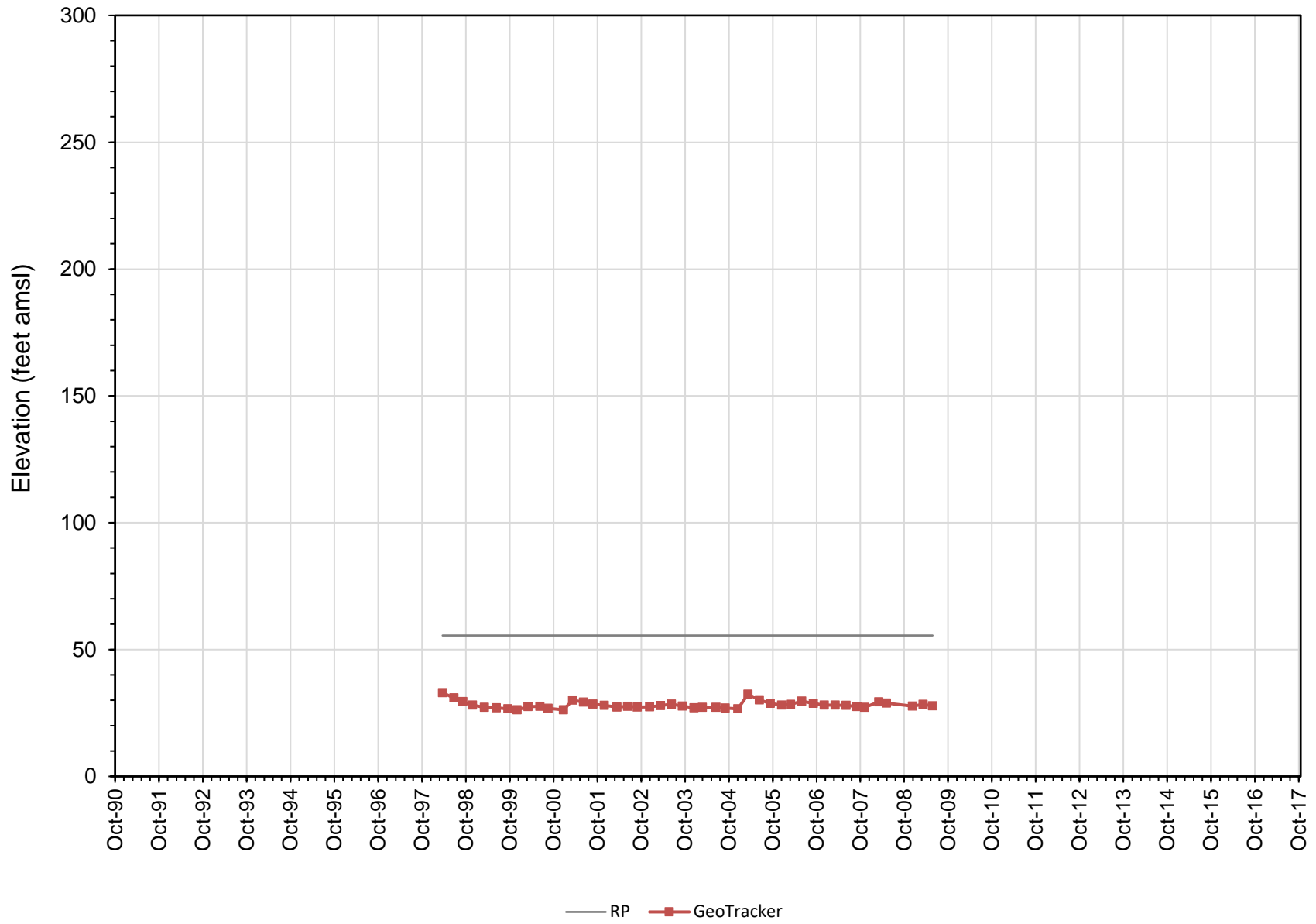

Lower Ventura River Basin
GeoTracker T0611100940 MW-1

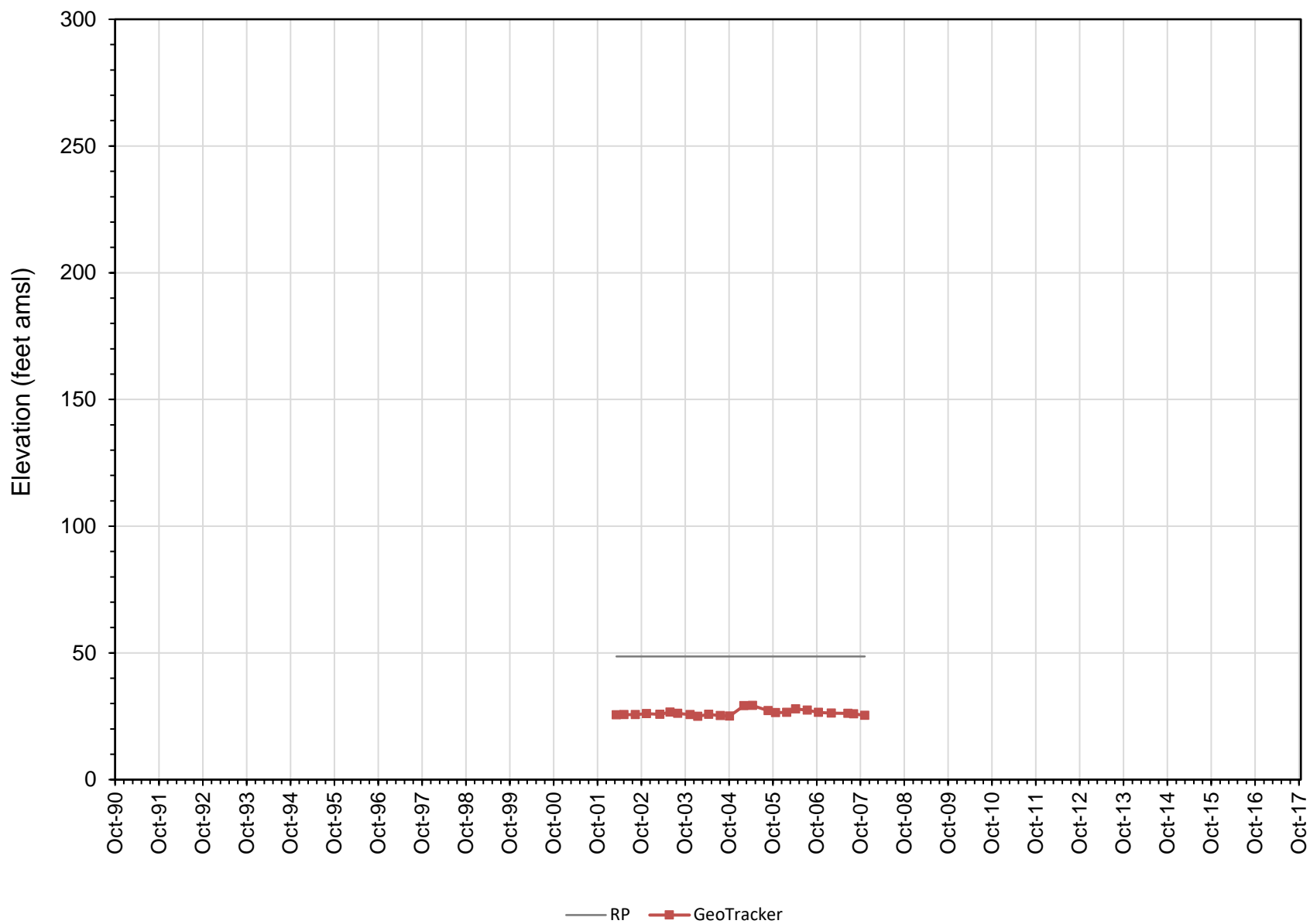

Lower Ventura River Basin
GeoTracker T0611101040 MW-2

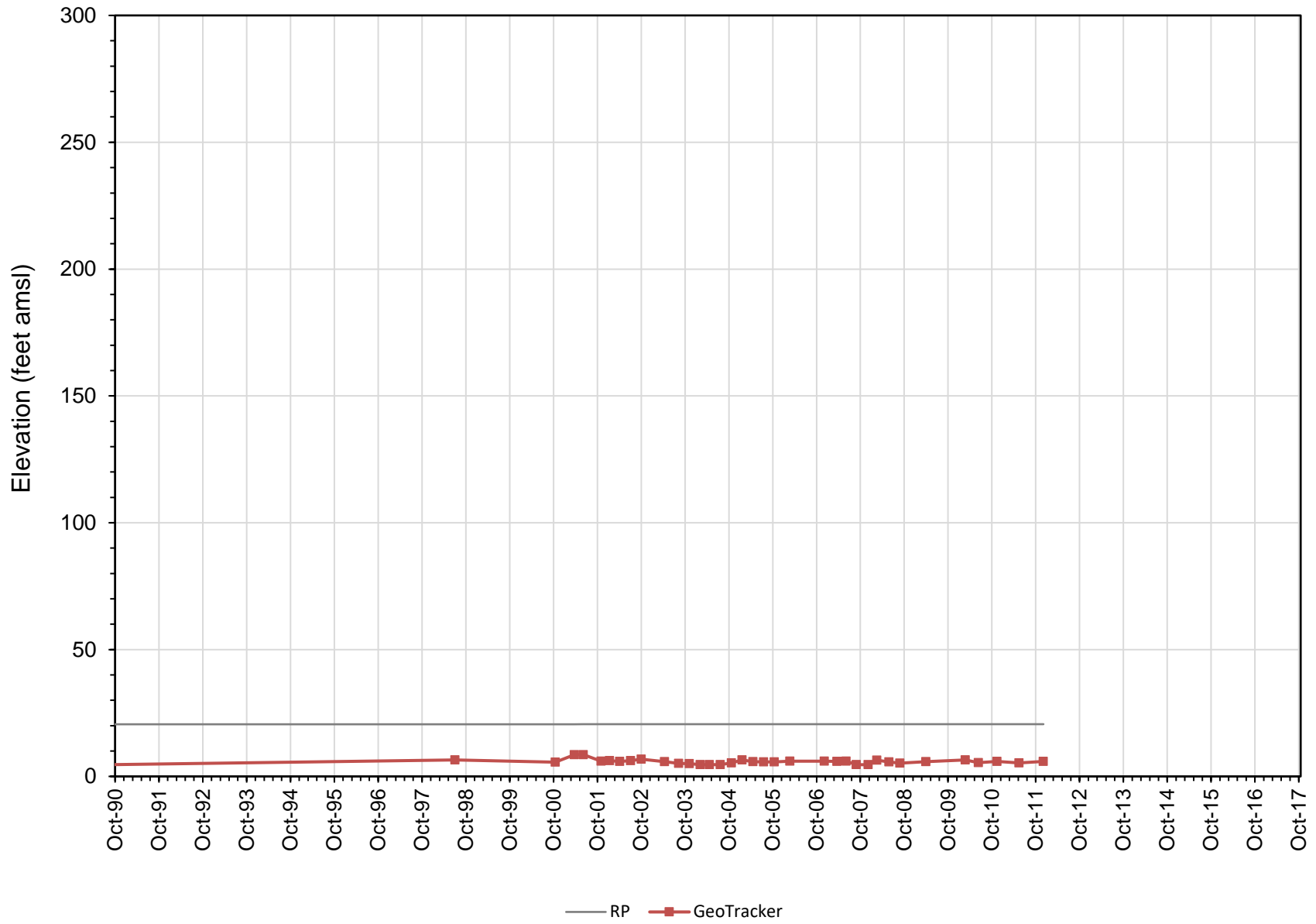

Lower Ventura River Basin
GeoTracker T0611109253 MW-12

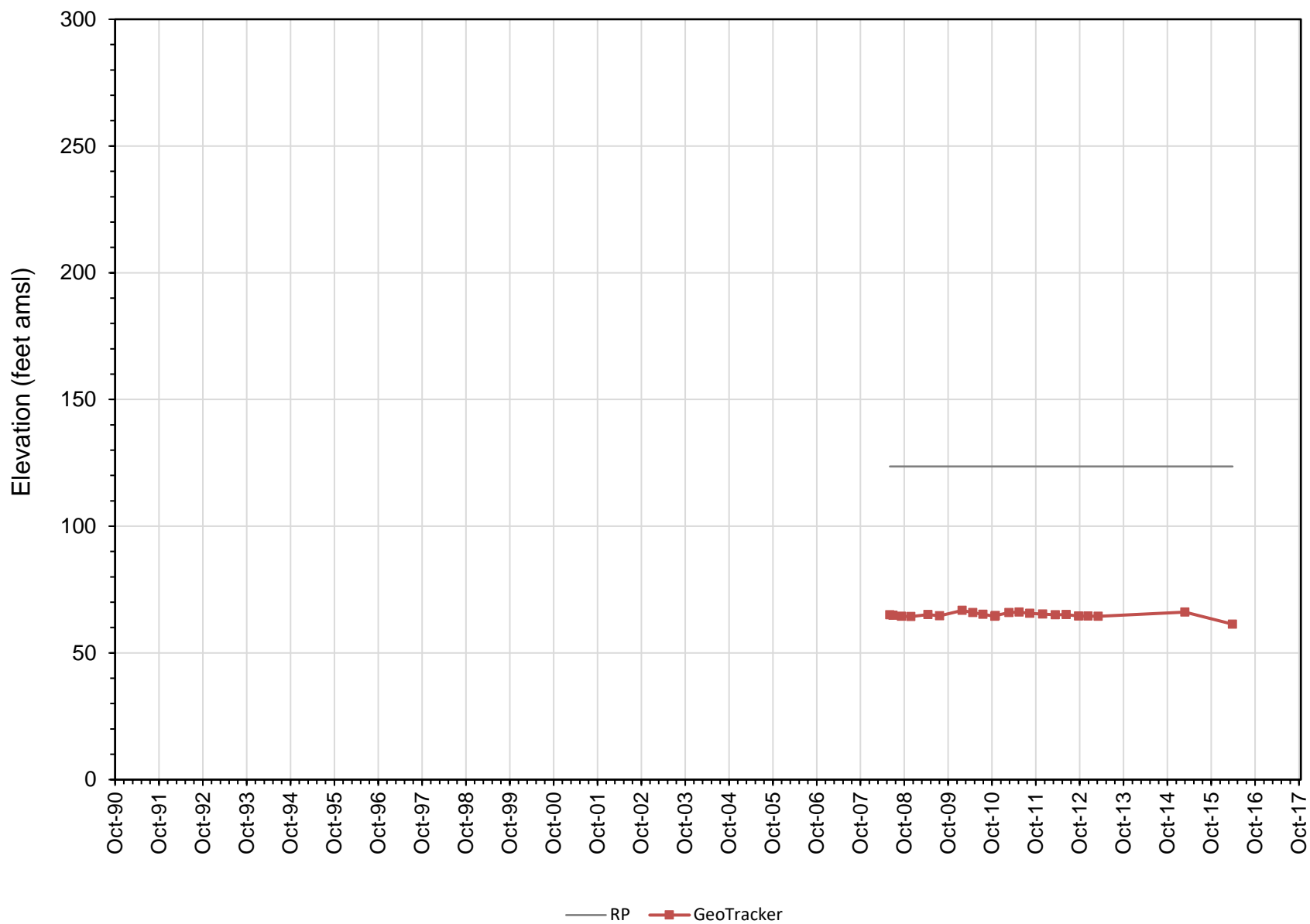

Upper Ventura River Basin
03N23W05B01S

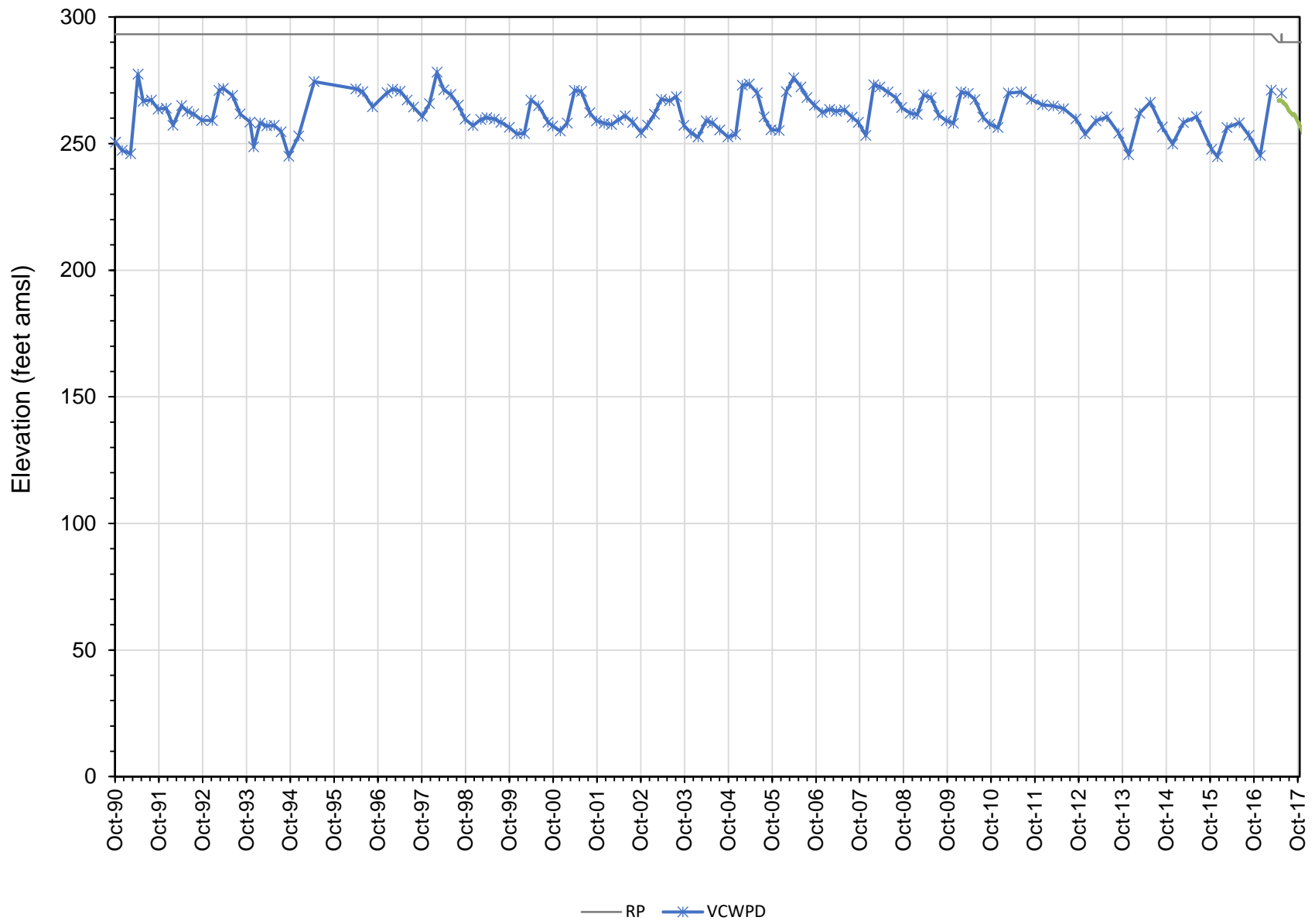

Upper Ventura River Basin
03N23W08B02S

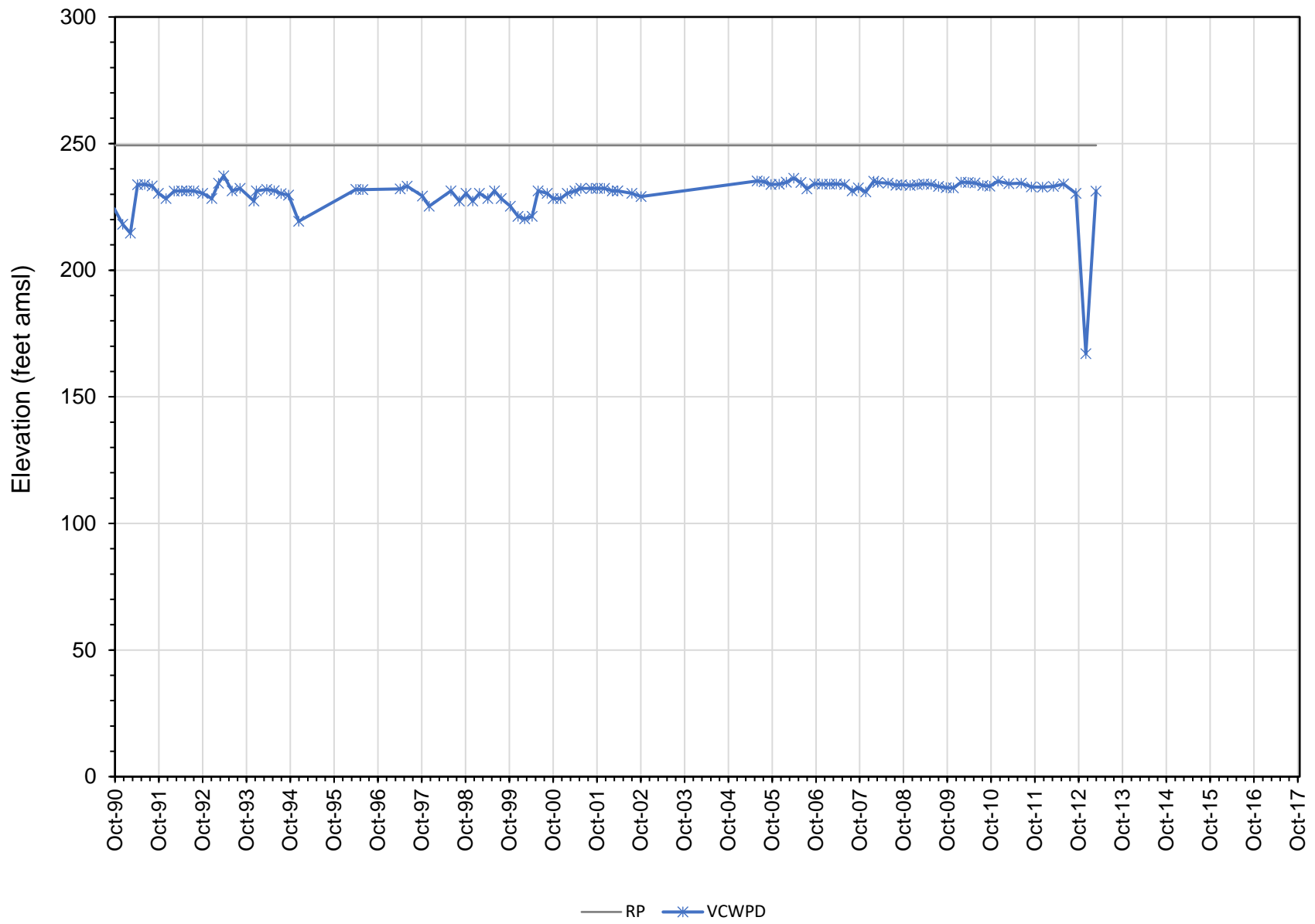

Upper Ventura River Basin
03N23W08B07S

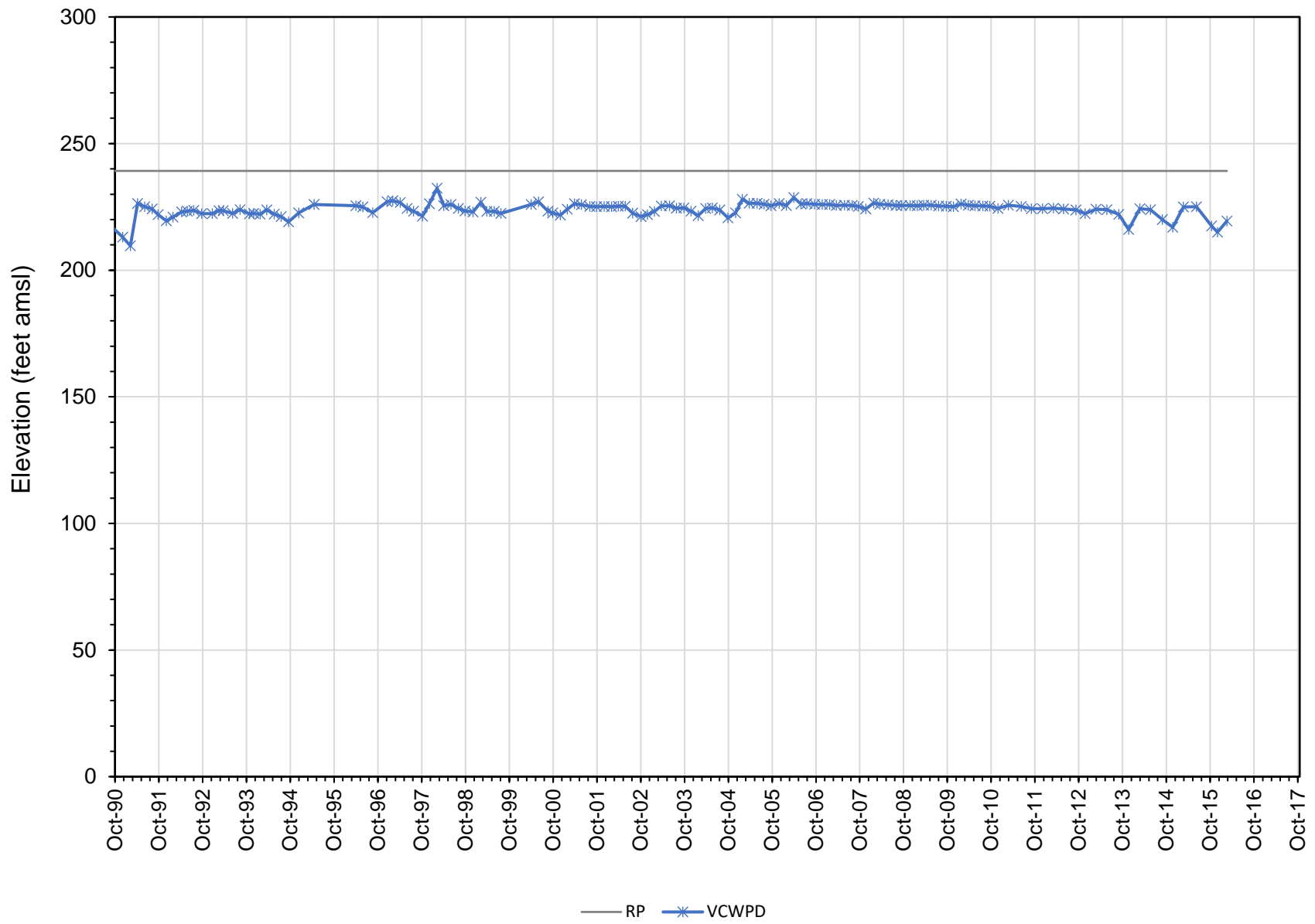

Upper Ventura River Basin
04N23W03M01S

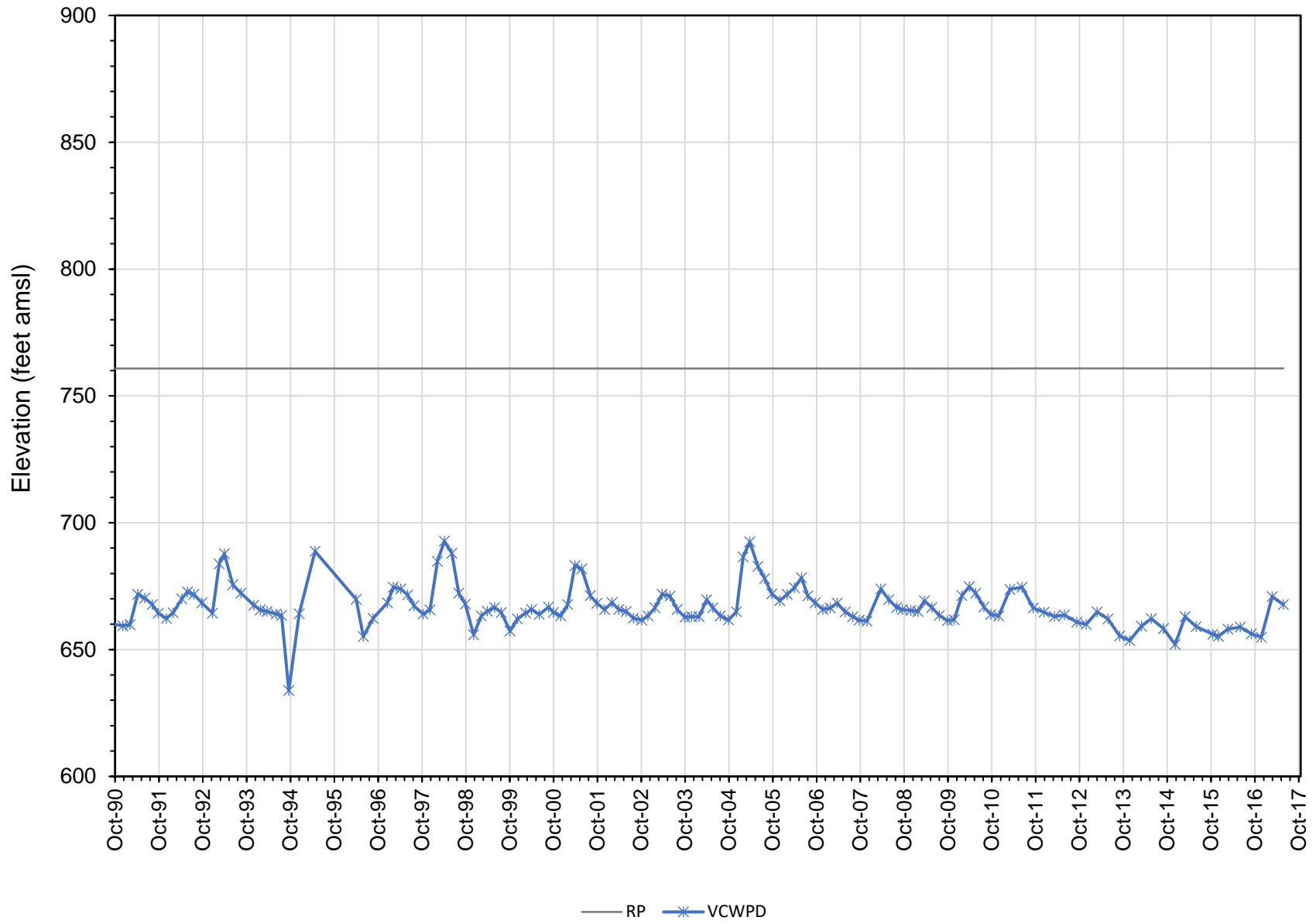

Upper Ventura River Basin
04N23W04J01S

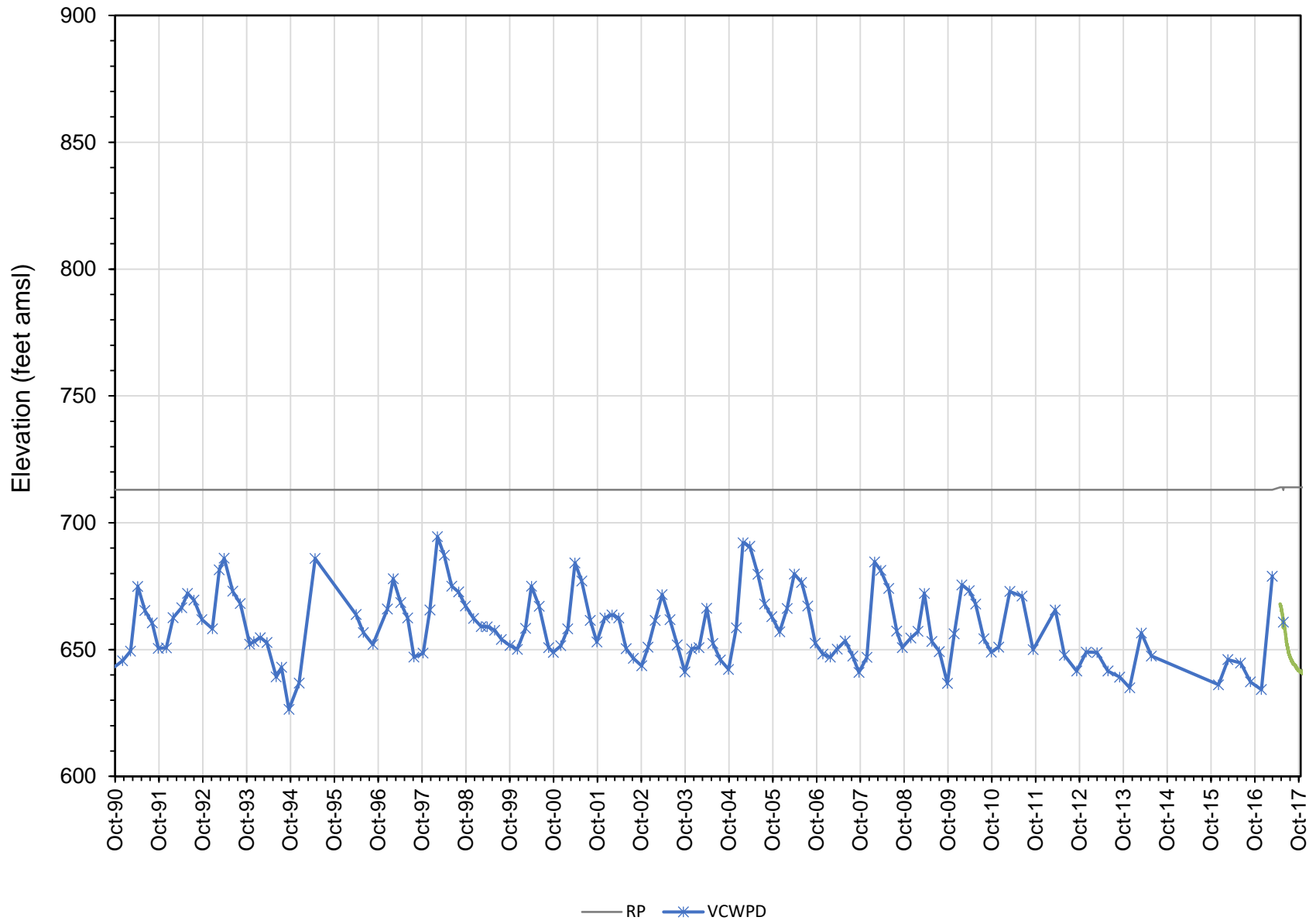

Upper Ventura River Basin
04N23W09B01S

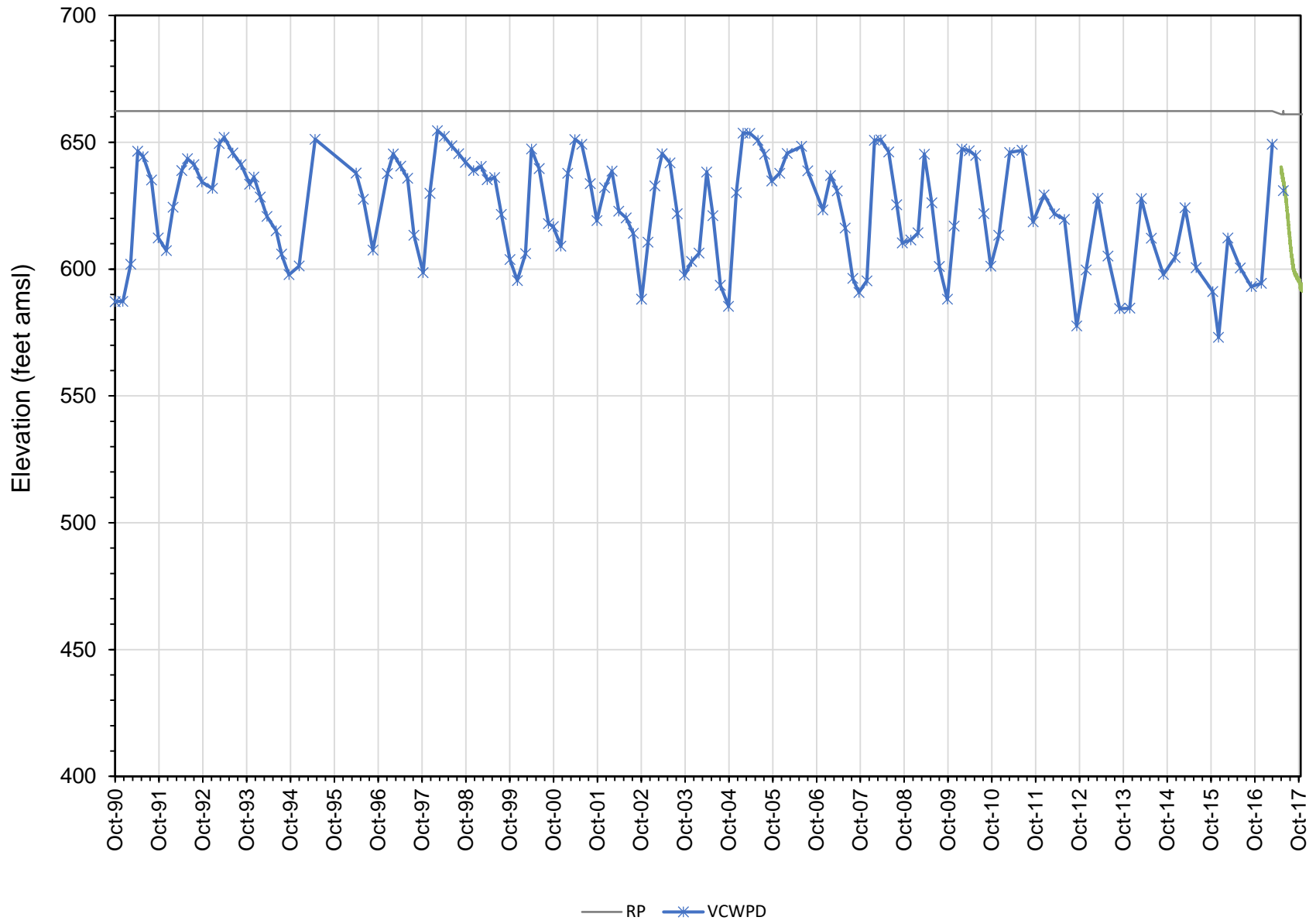

Upper Ventura River Basin
04N23W11D01S

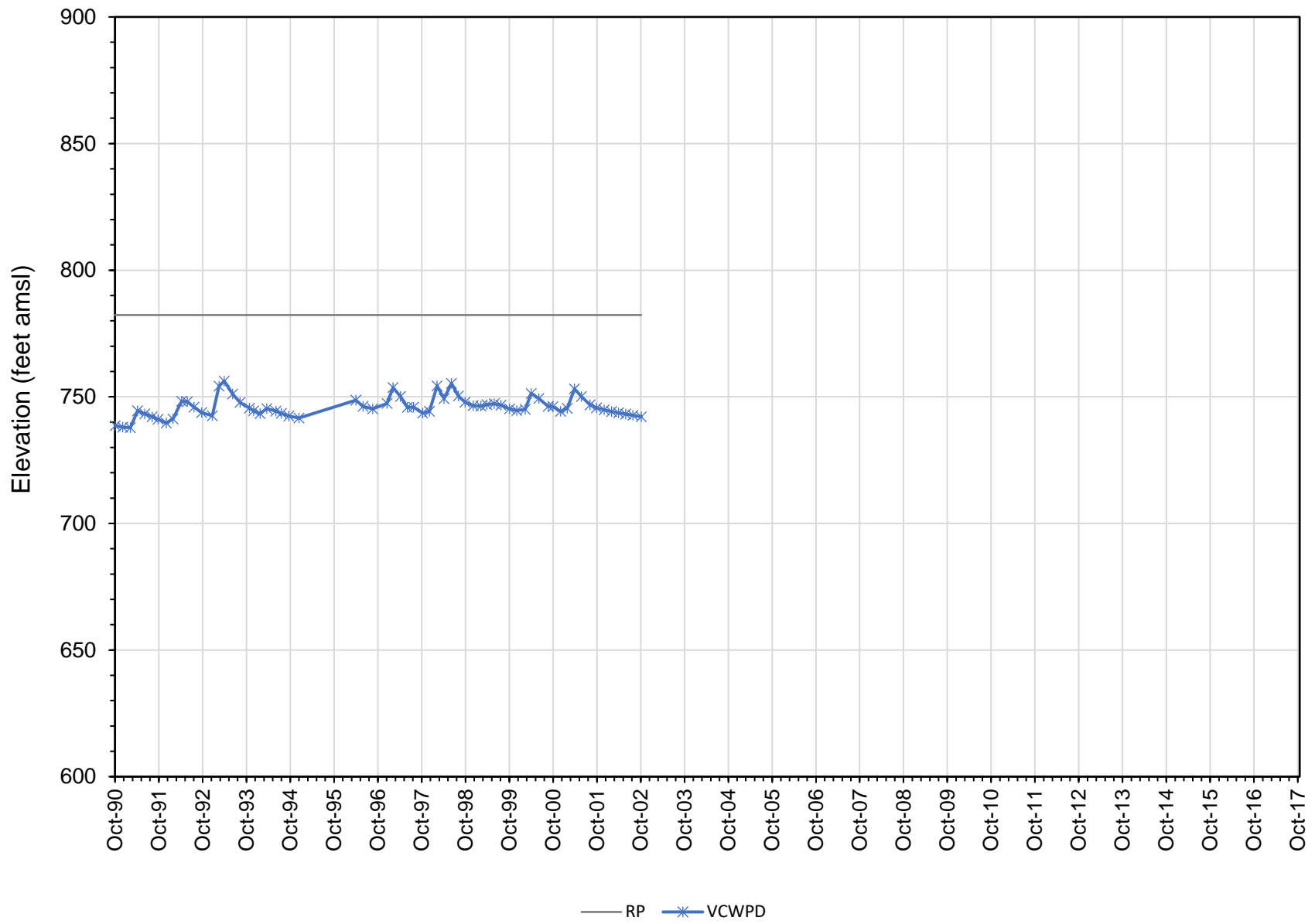

Upper Ventura River Basin
04N23W15A02S

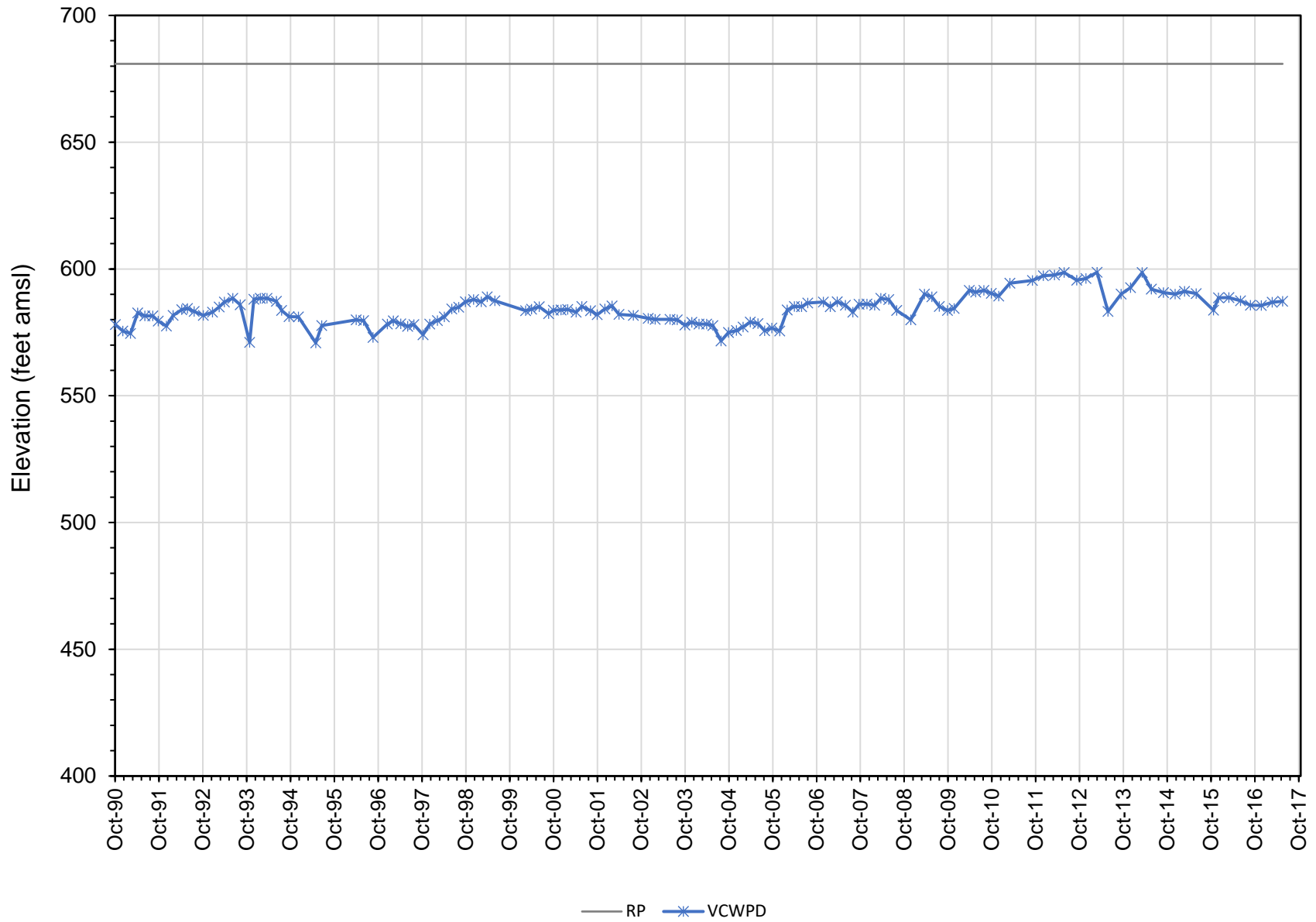

Upper Ventura River Basin
04N23W15D02S

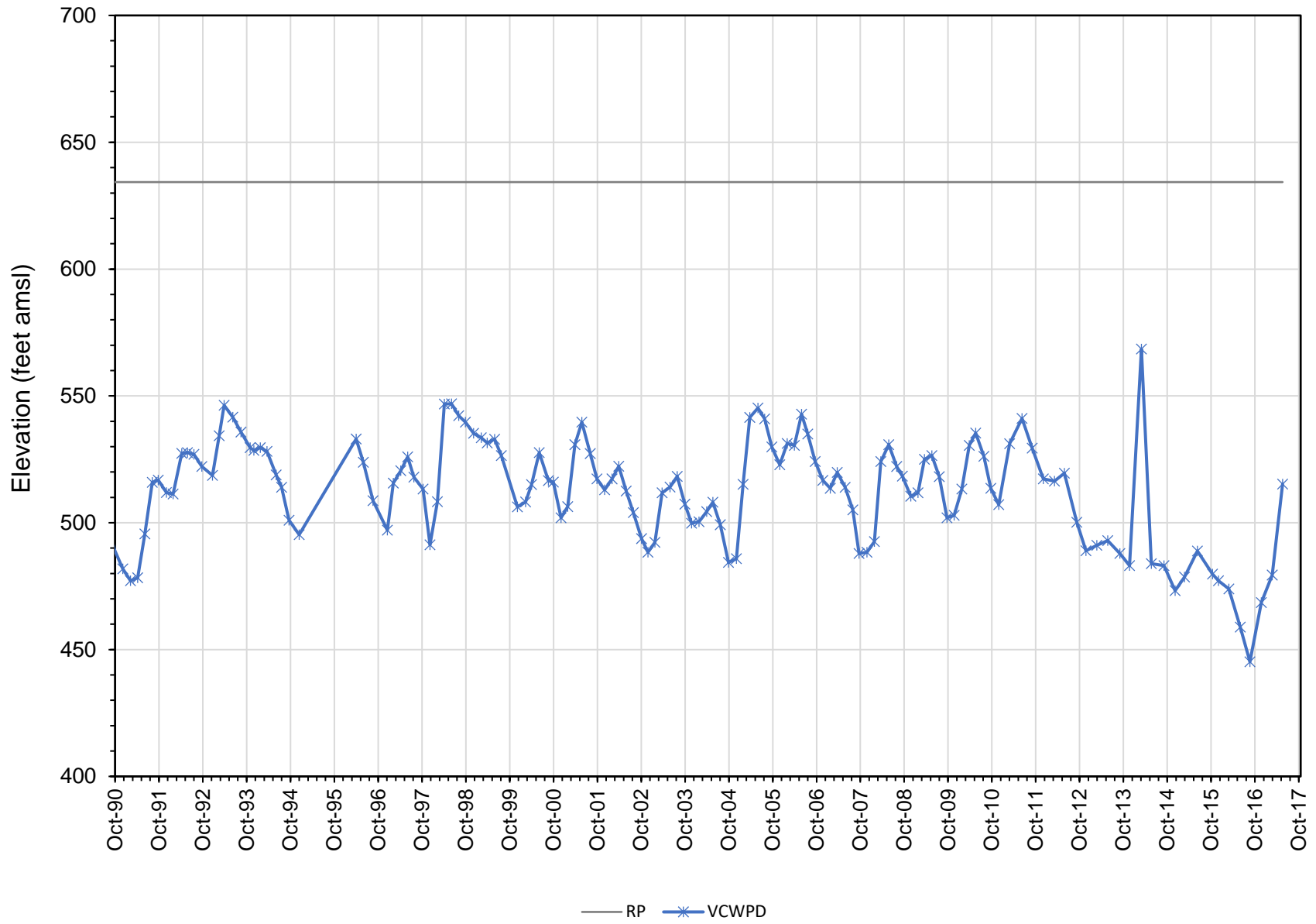

Upper Ventura River Basin
04N23W16C04S

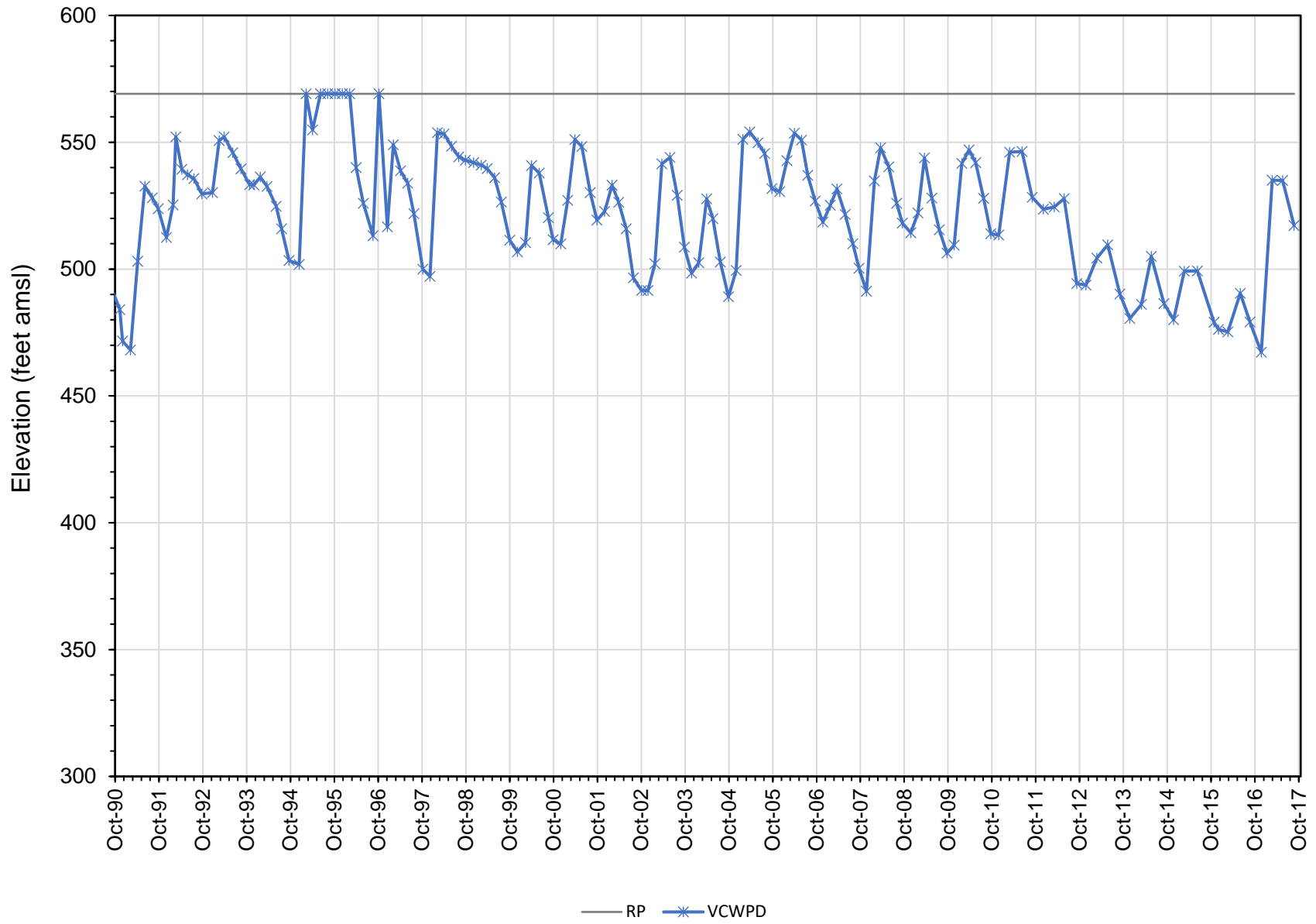

Upper Ventura River Basin
04N23W20A01S

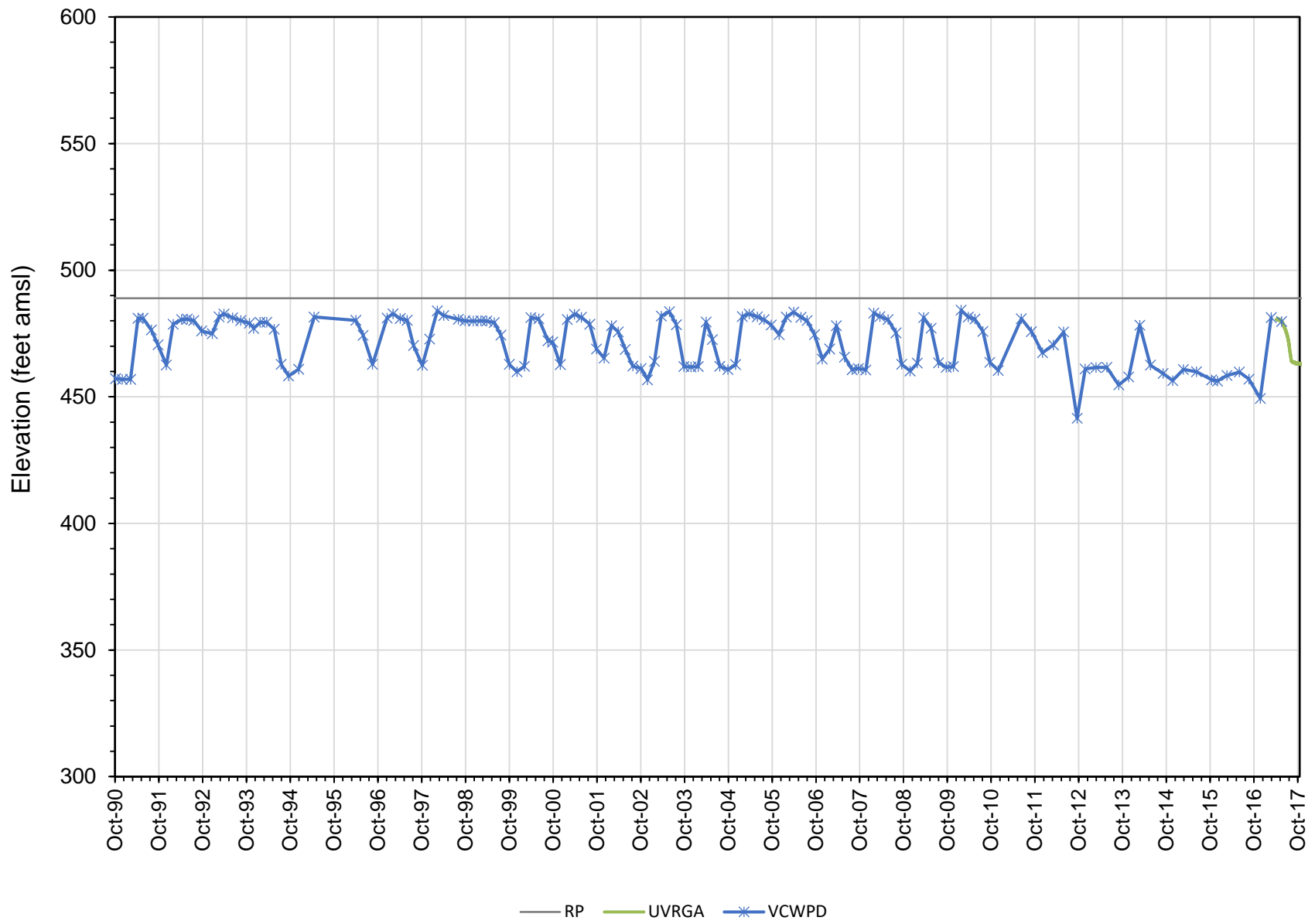

Upper Ventura River Basin
04N23W29F02S

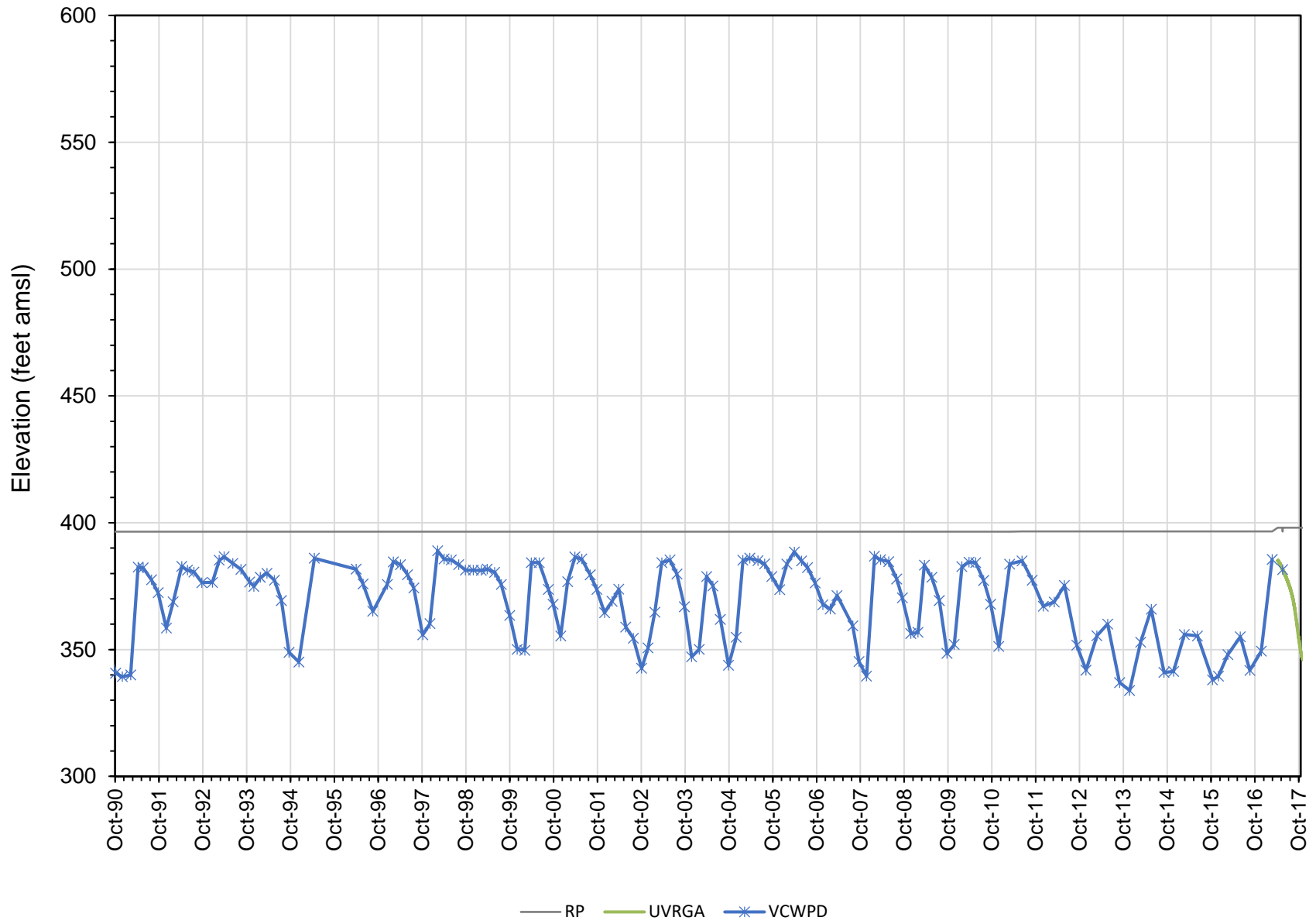

Upper Ventura River Basin
05N23W33B03S

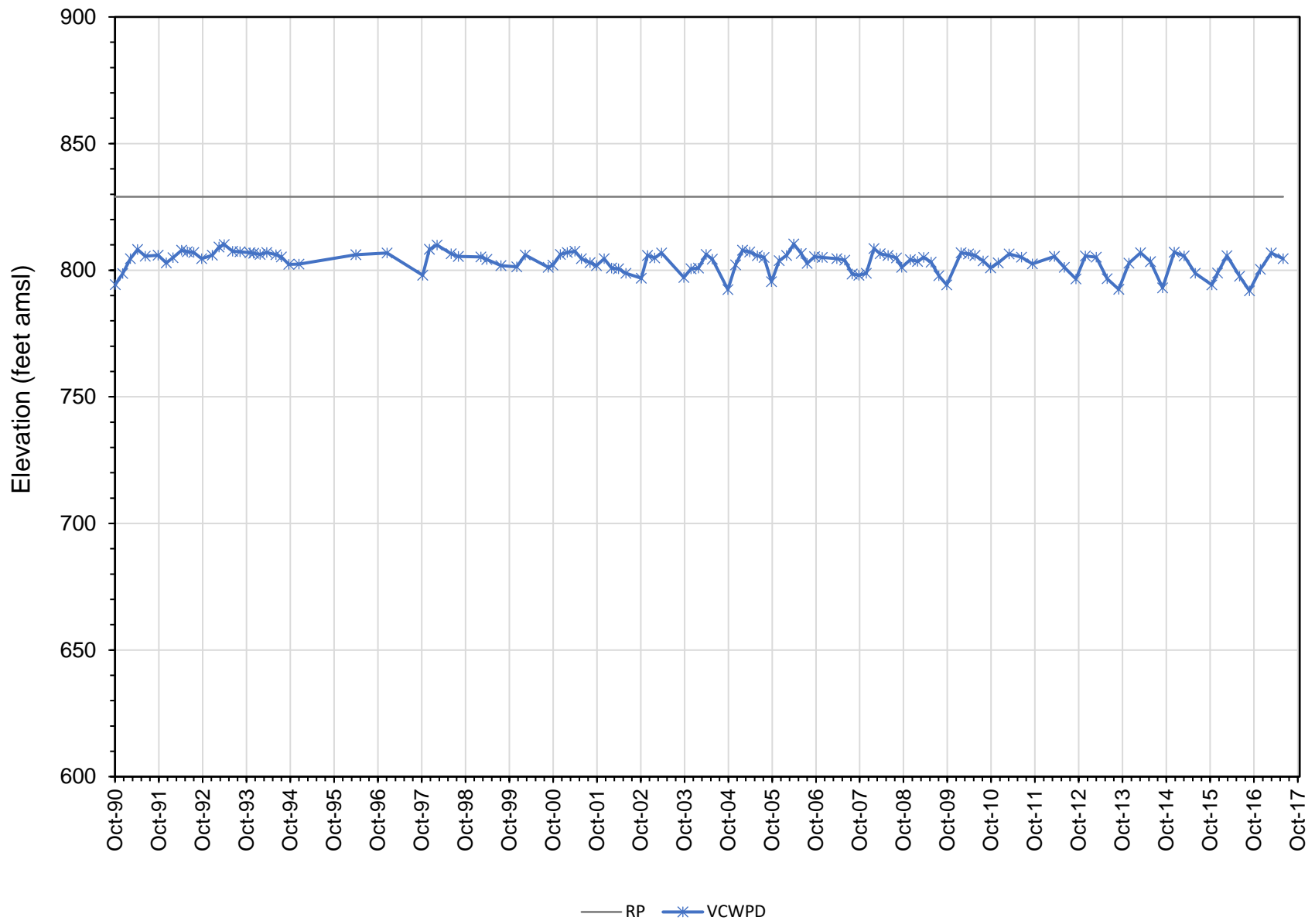

Upper Ventura River Basin
05N23W33G01S

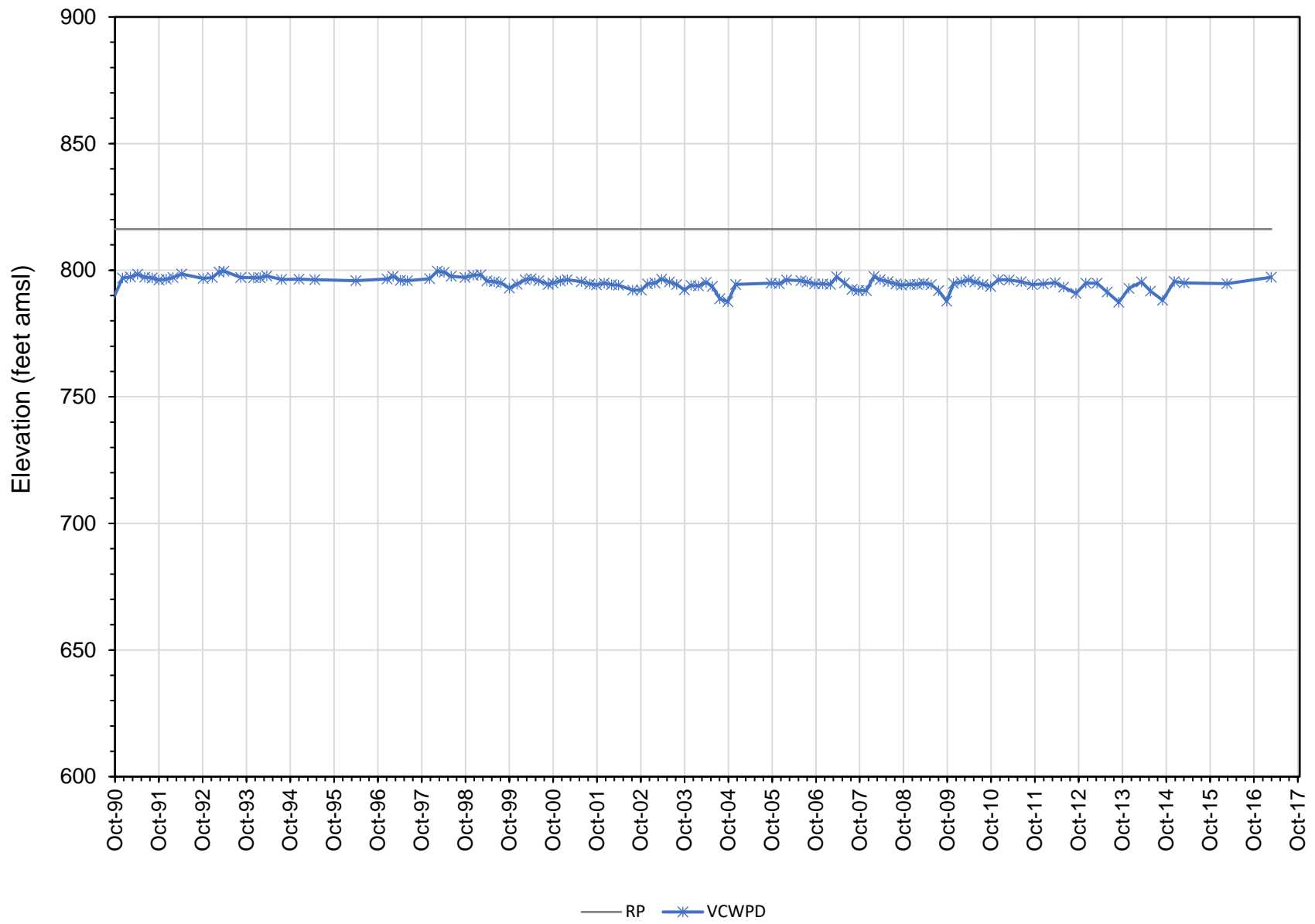

Upper Ventura River Basin VRWD MW-2

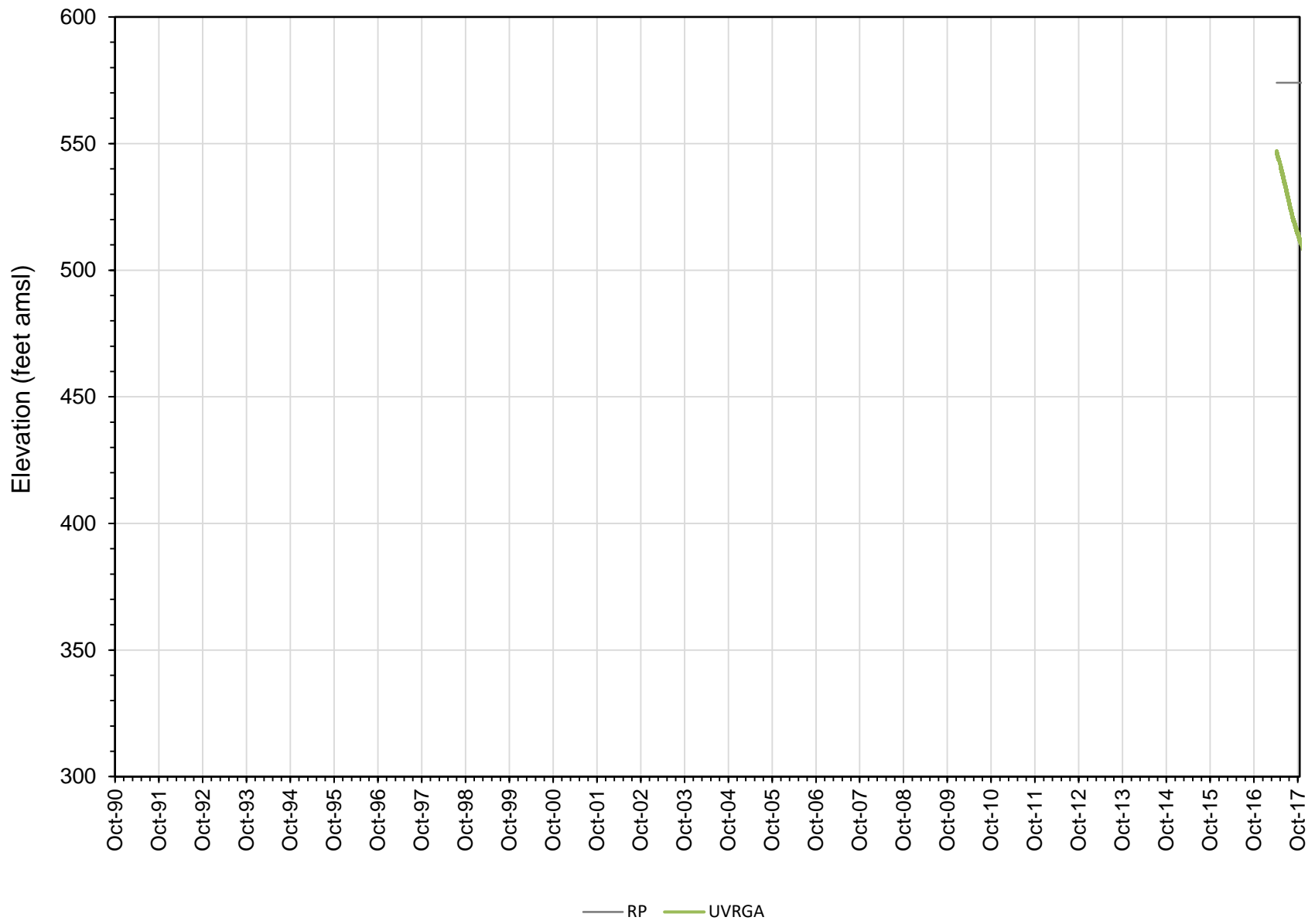

Outside Basins
04N23W14M04S

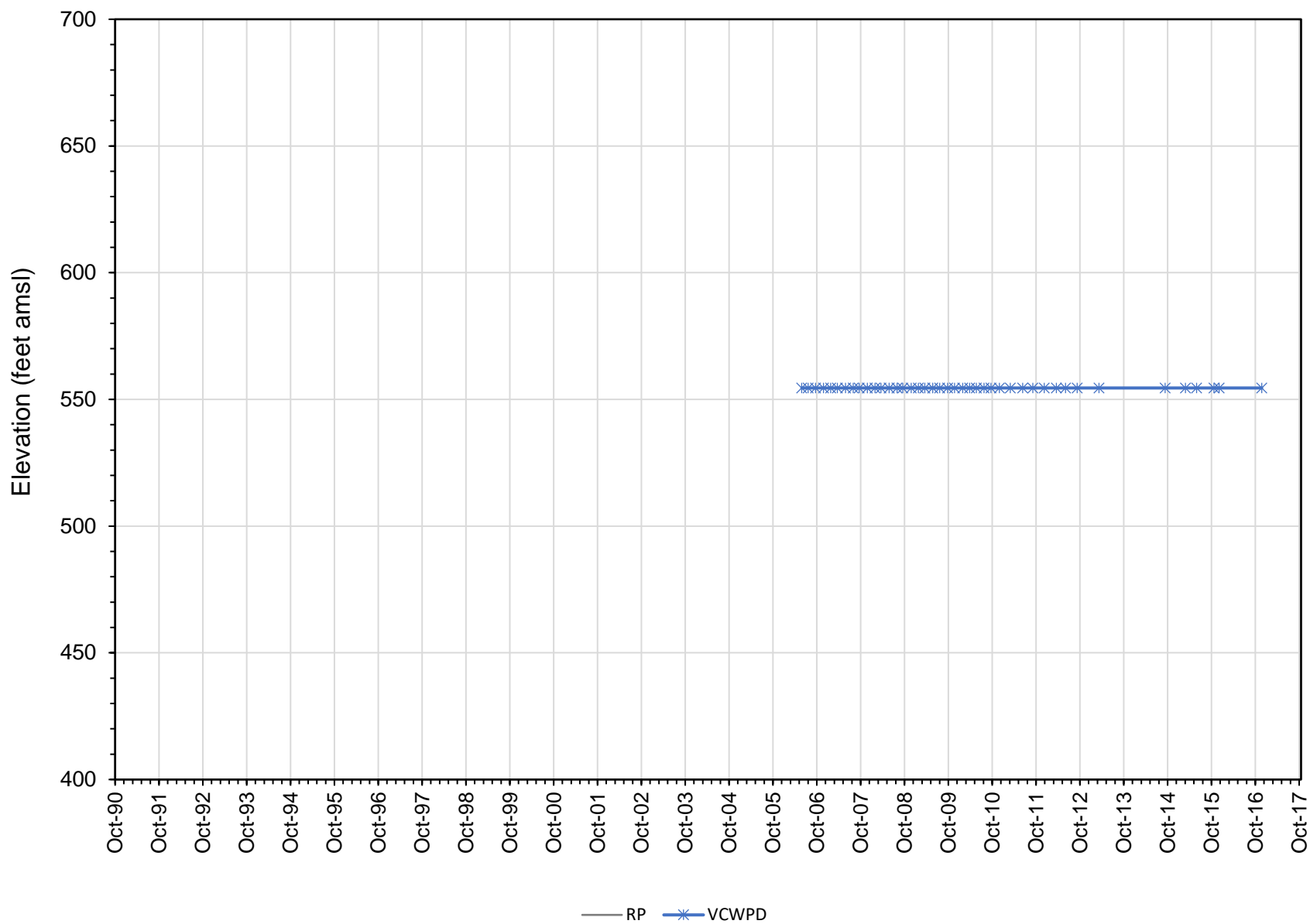

Outside Basins
04N22W10K02S

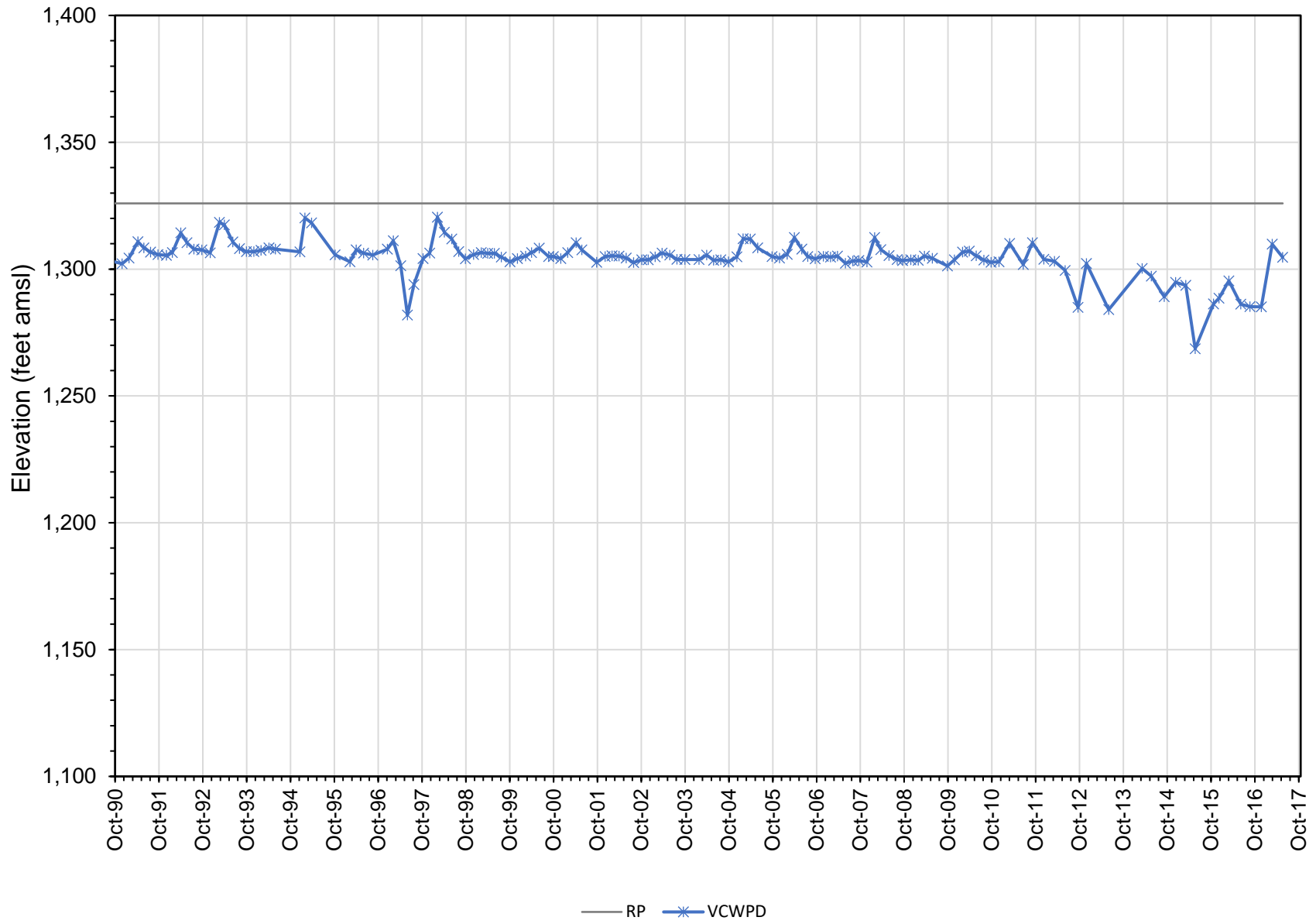

Outside Basins
04N22W21F01S

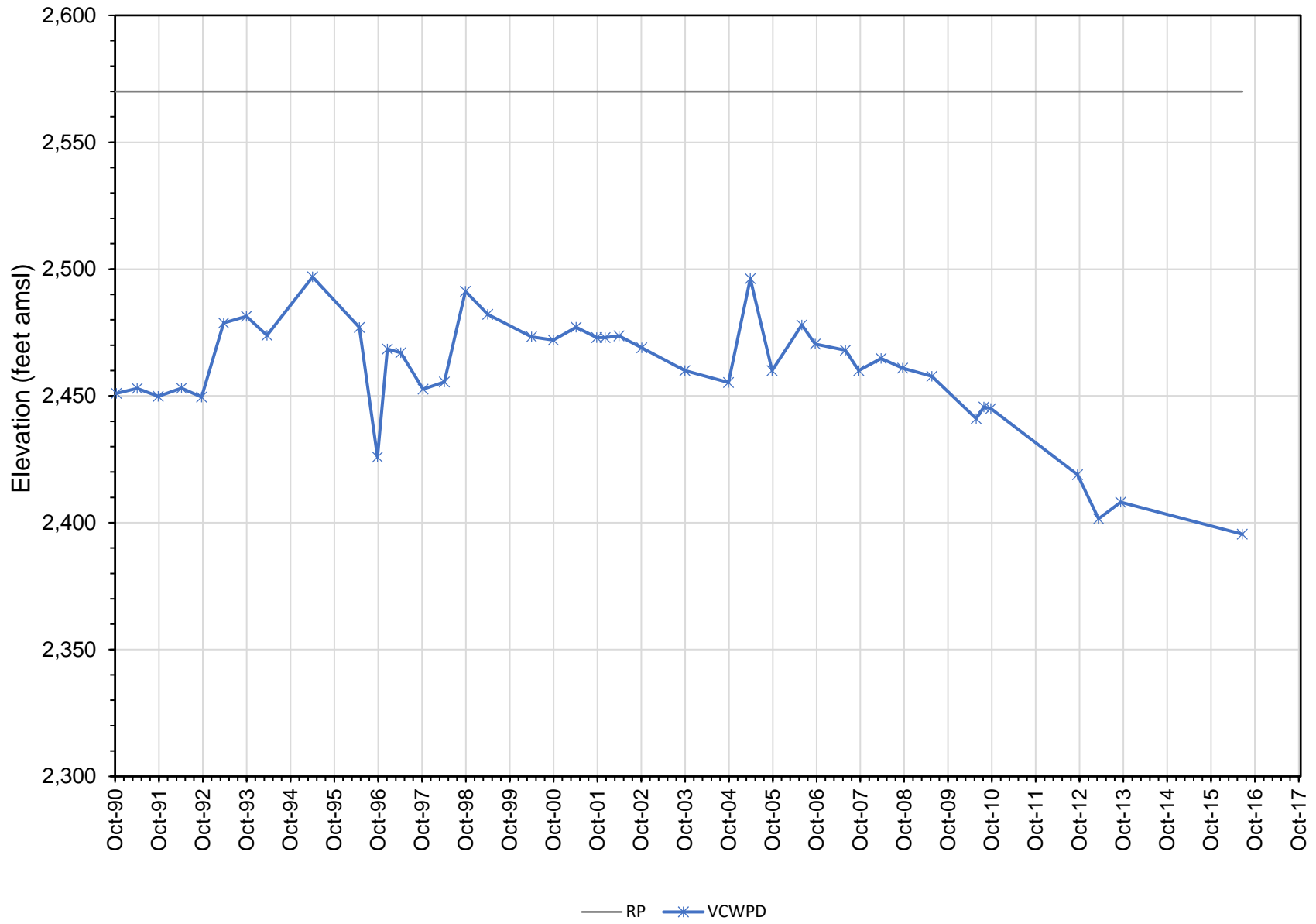

Outside Basins
04N22W22K01S

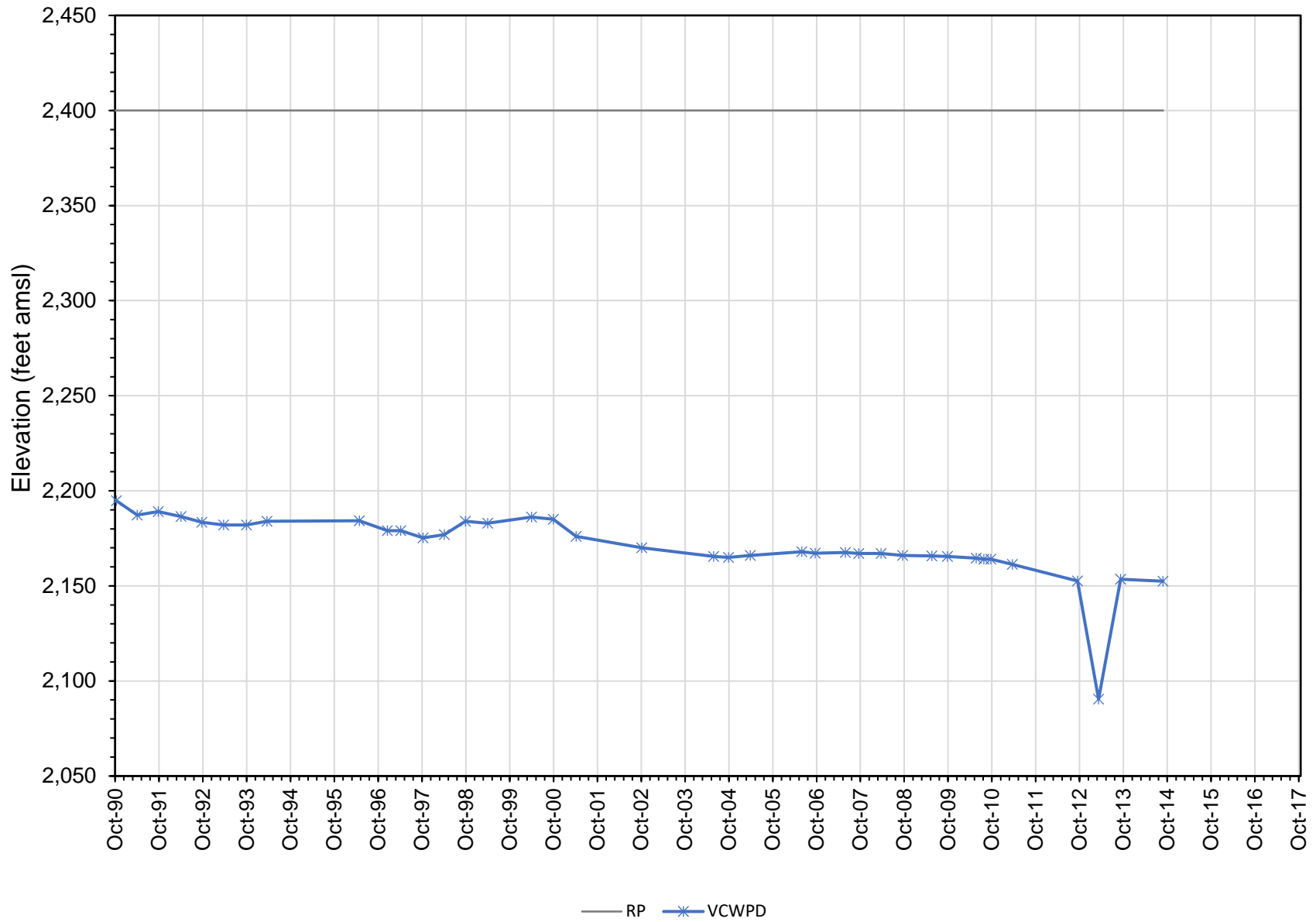

Outside Basins
04N23W16P01S

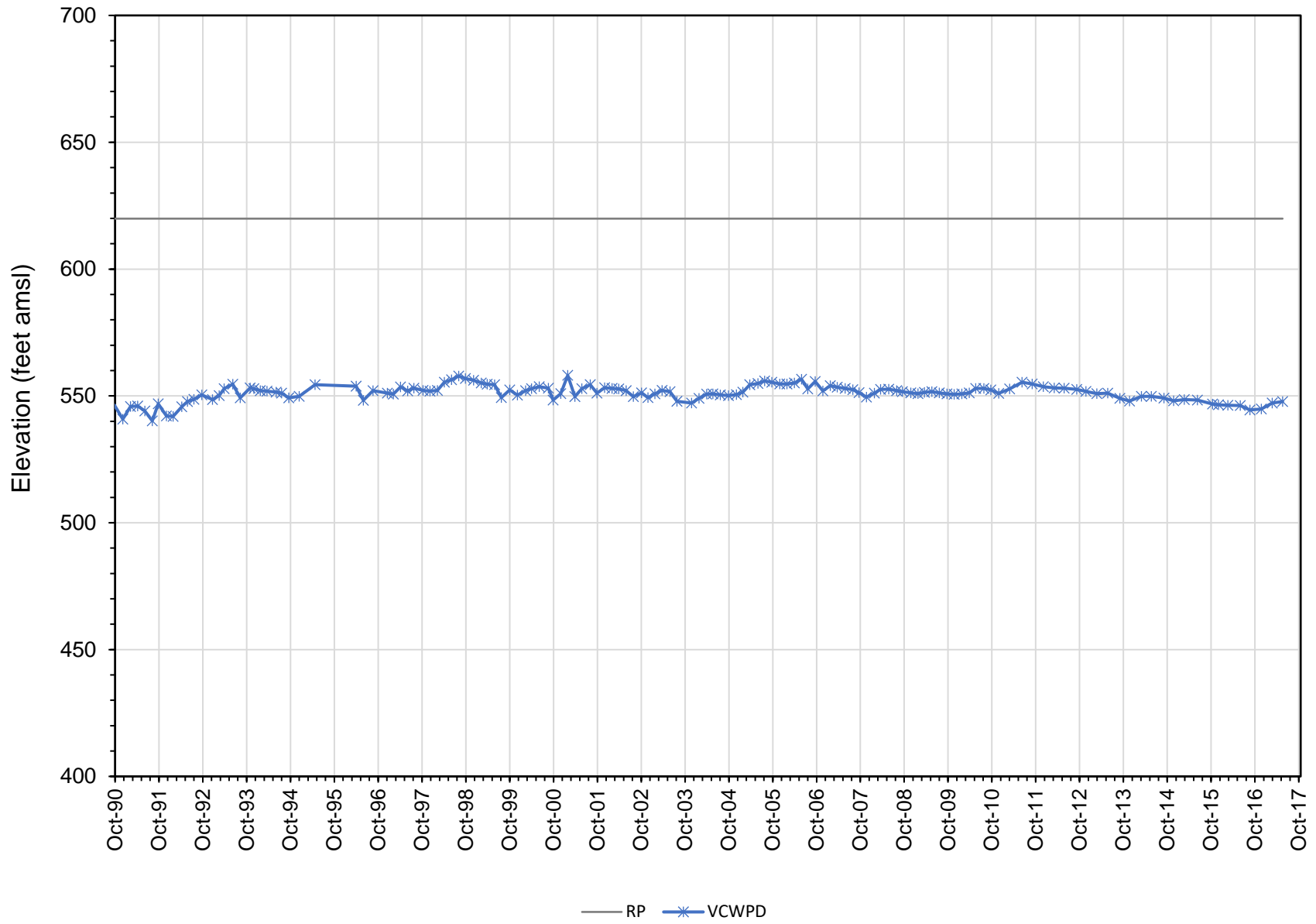

Outside Basins
04N23W28G01S

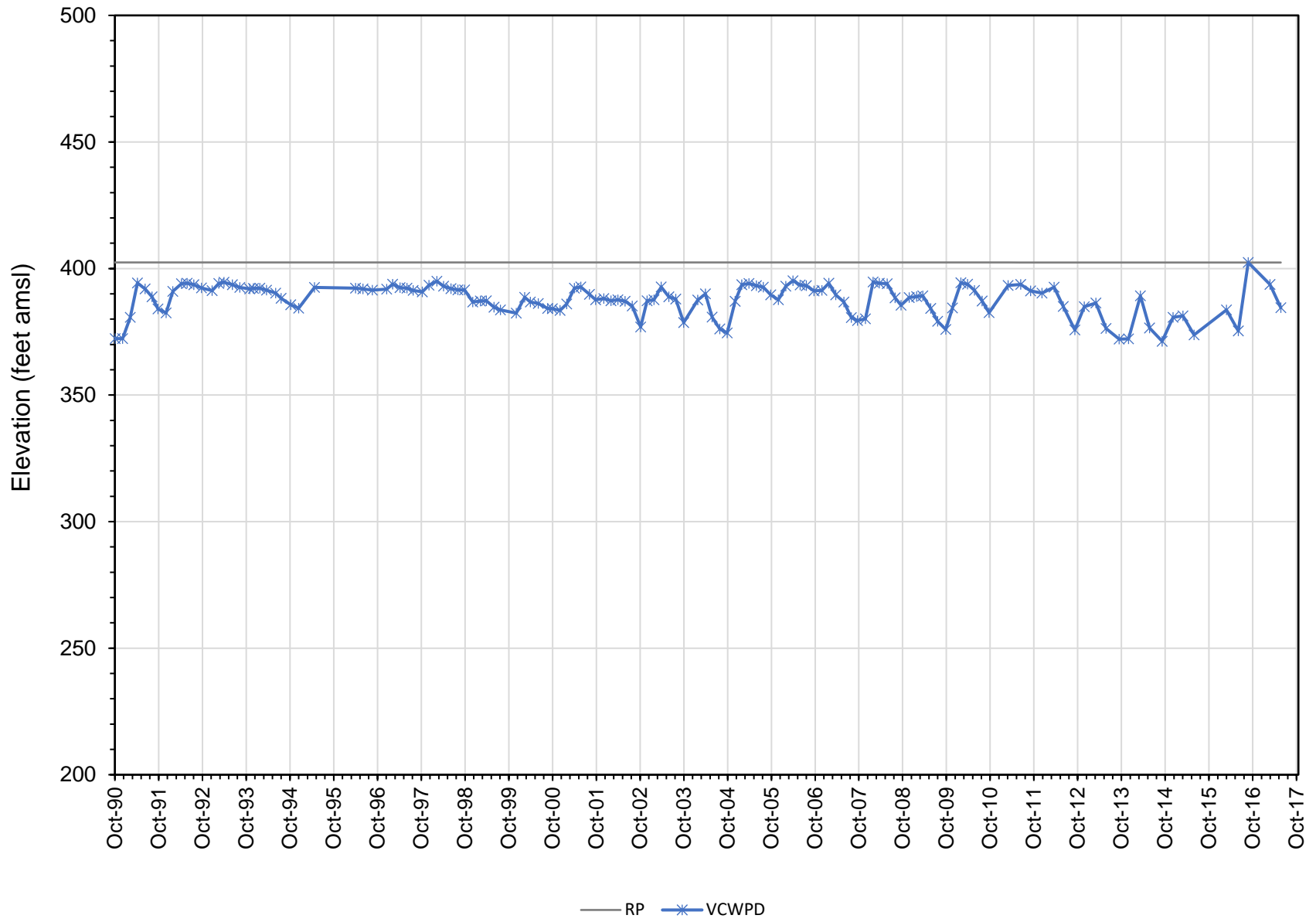

Outside Basins
04N23W33M03S

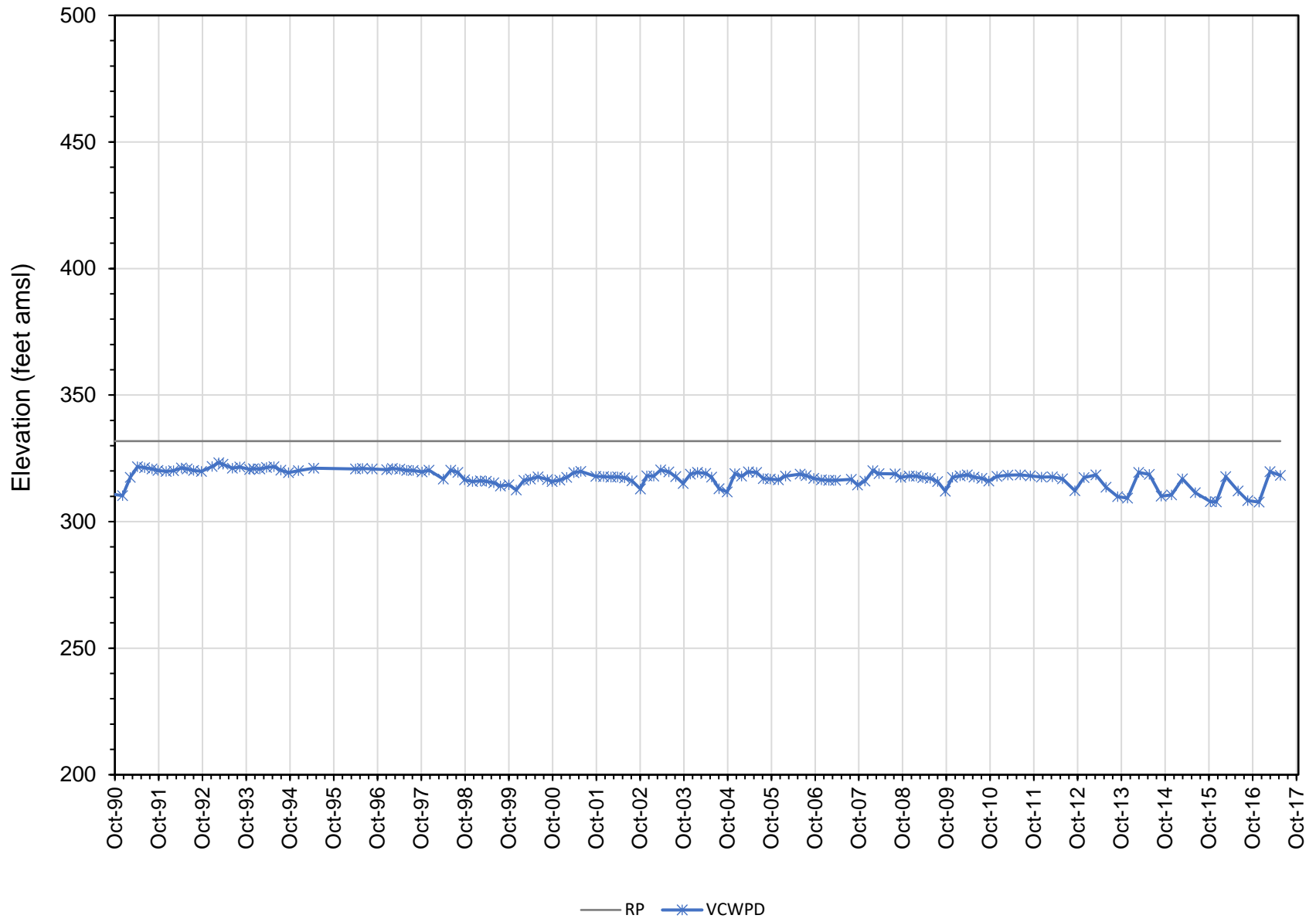

Outside Basins
04N24W13J04S

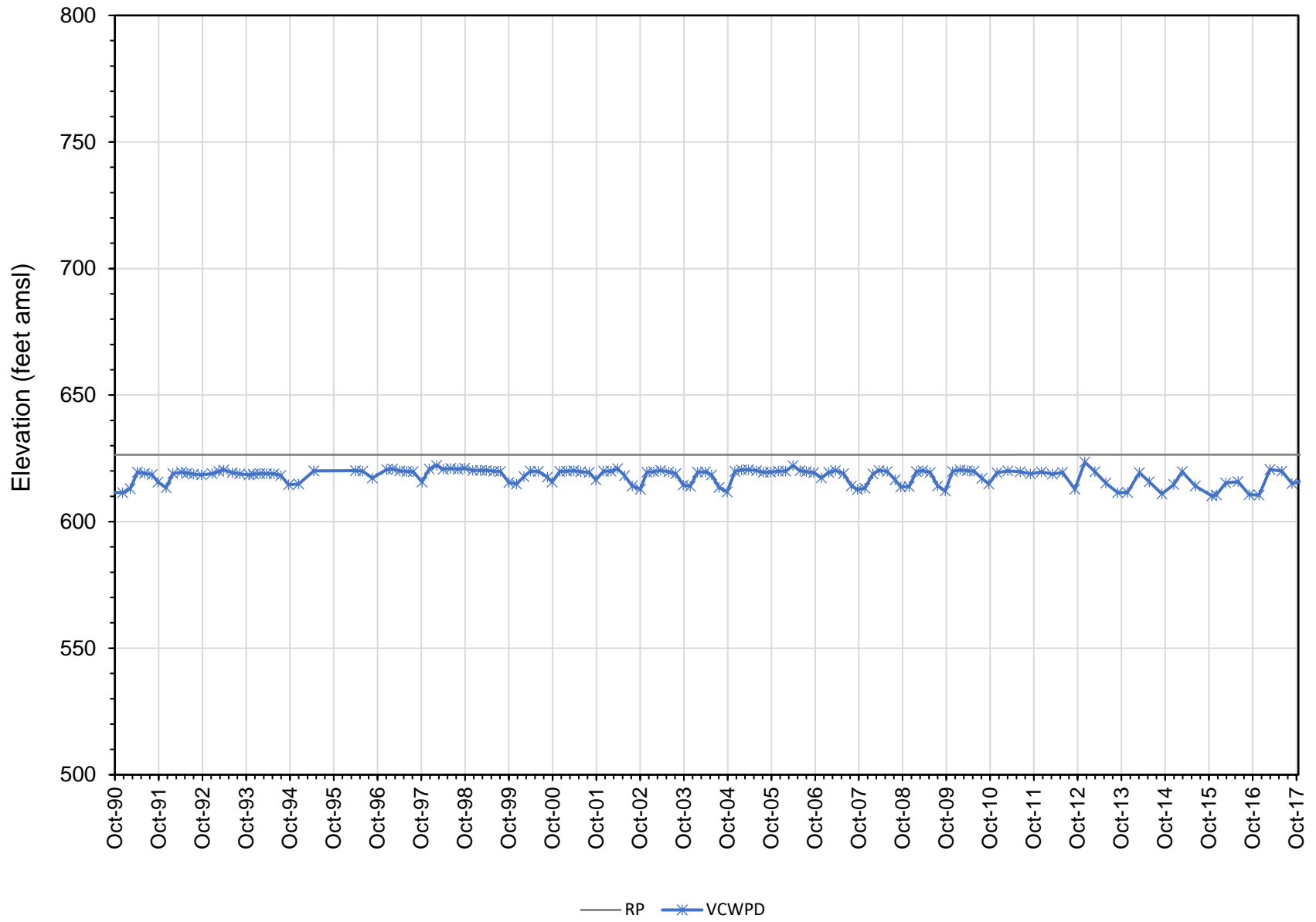

Outside Basins
04N24W13N01S

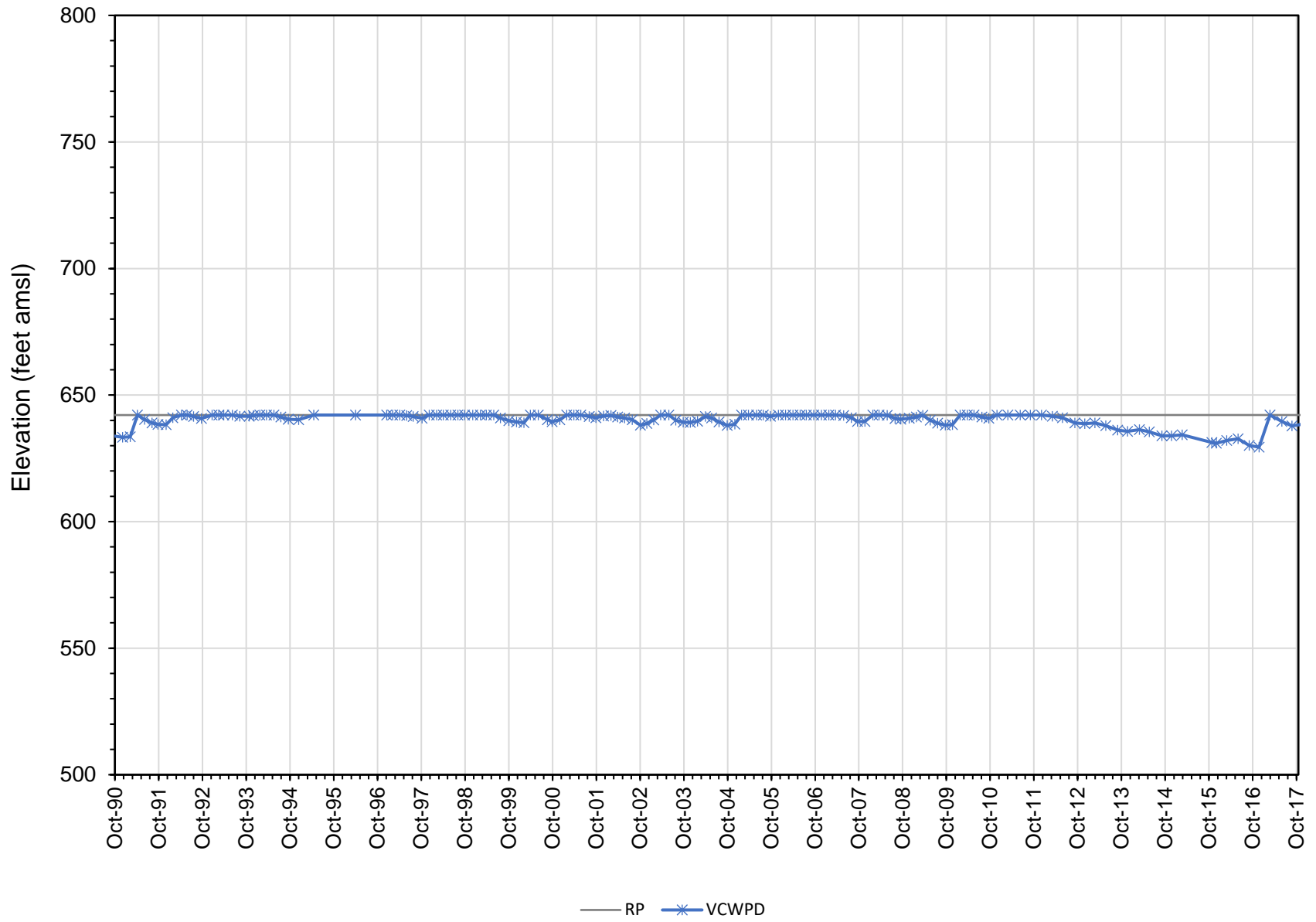

APPENDIX C PRECIPITATION PLOTS

Appendix C presents measured and patched precipitation plots for 37 rainfall stations in the Ventura River Watershed, and nearby areas, from October 1992 to October 2018. For each rainfall station, two plots are shown. The upper frames of these plots show the raw data for each rain gage station, including data gaps, while the lower frames show the filled data that will be used as input to the model. The gaps in the daily data at each rain gage were filled using data from the nearest available rain gage that was then scaled based upon comparison of the overlapping records between the rain gage pairs. The percent of days missing in the measured precipitation data are shown. The locations of rainfall stations are described in Figure 3.1. The precipitation datasets are from the Ventura County Environmental Health Division, the Ventura County Watershed Protection District, and the National Oceanic and Atmospheric Administration Global Historical Climatology Network. If you need accessibility assistance with the information presented in this appendix, please contact the State Water Board at instreamflows@waterboards.ca.gov.

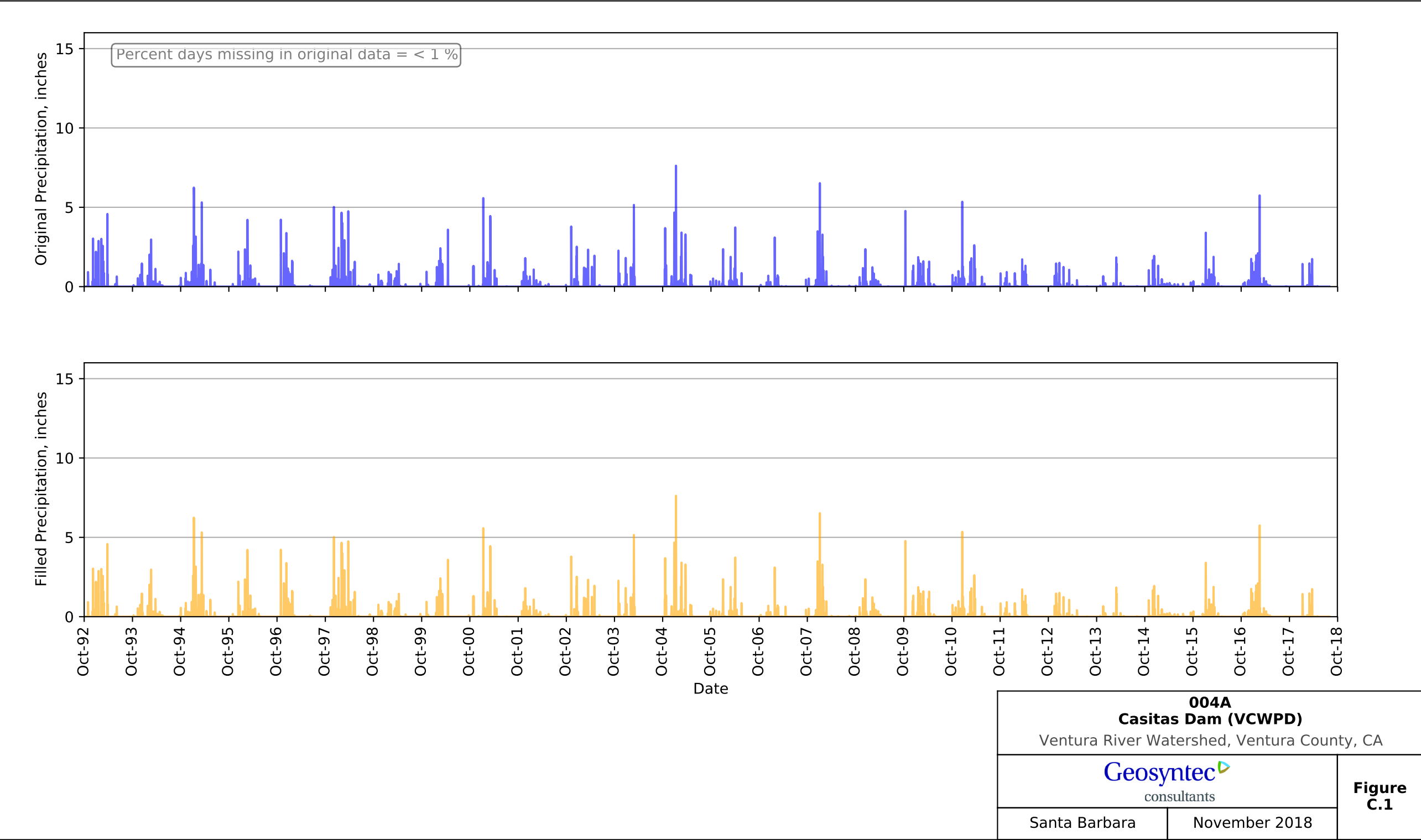

Source: P:\Project Folders\LA0421 - SWRCB Ventura River Modeling\400 Technical\Task 3 - PRMS Model and GSFLOW\Technical Analysis\Python\1 - Rainfall Data Processing\4 - Plot patched gages

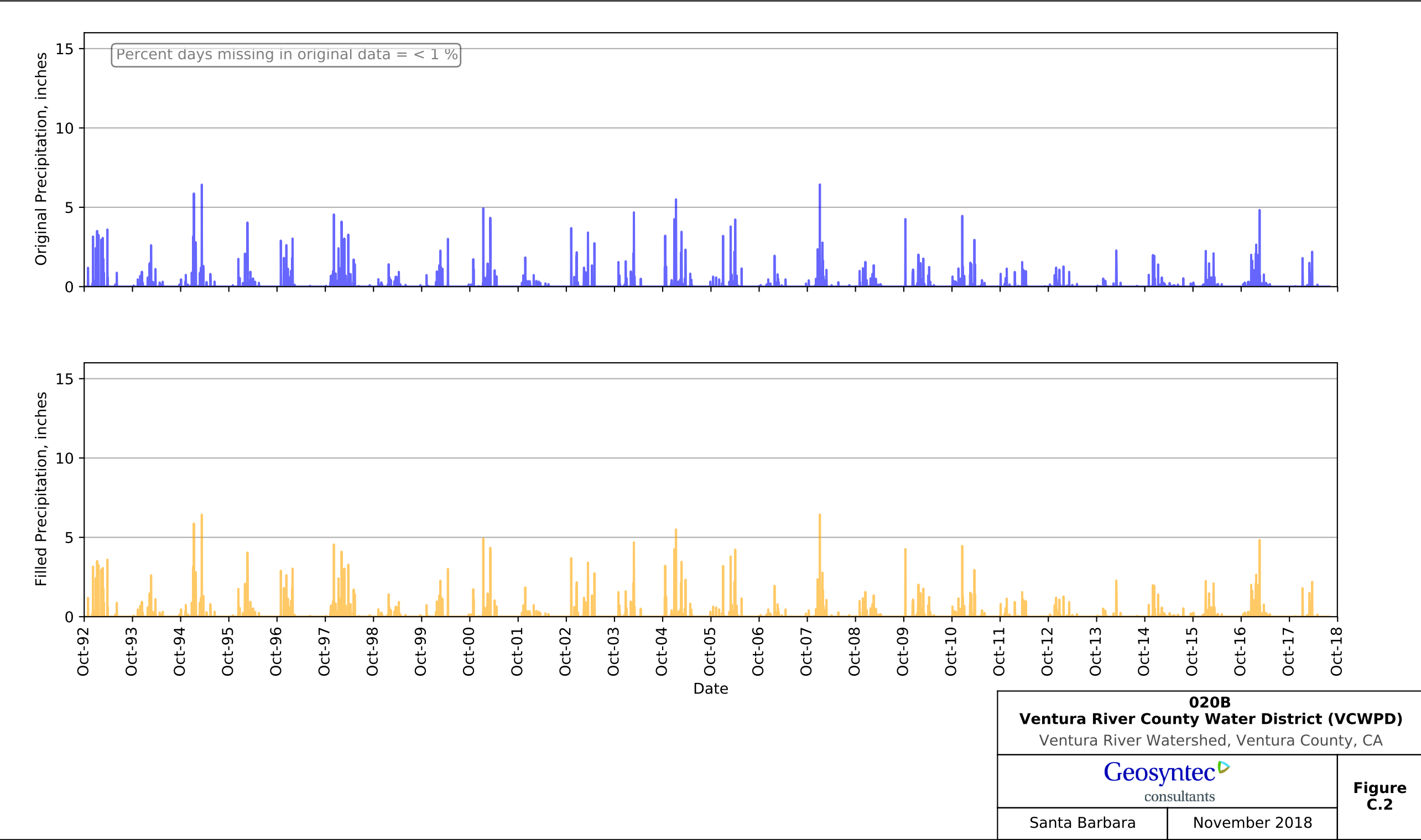

Source: P:\Project Folders\LA0421 - SWRCB Ventura River Modeling\400 Technical\Task 3 - PRMS Model and GSFLOW\Technical Analysis\Python\1 - Rainfall Data Processing\4 - Plot patched gages

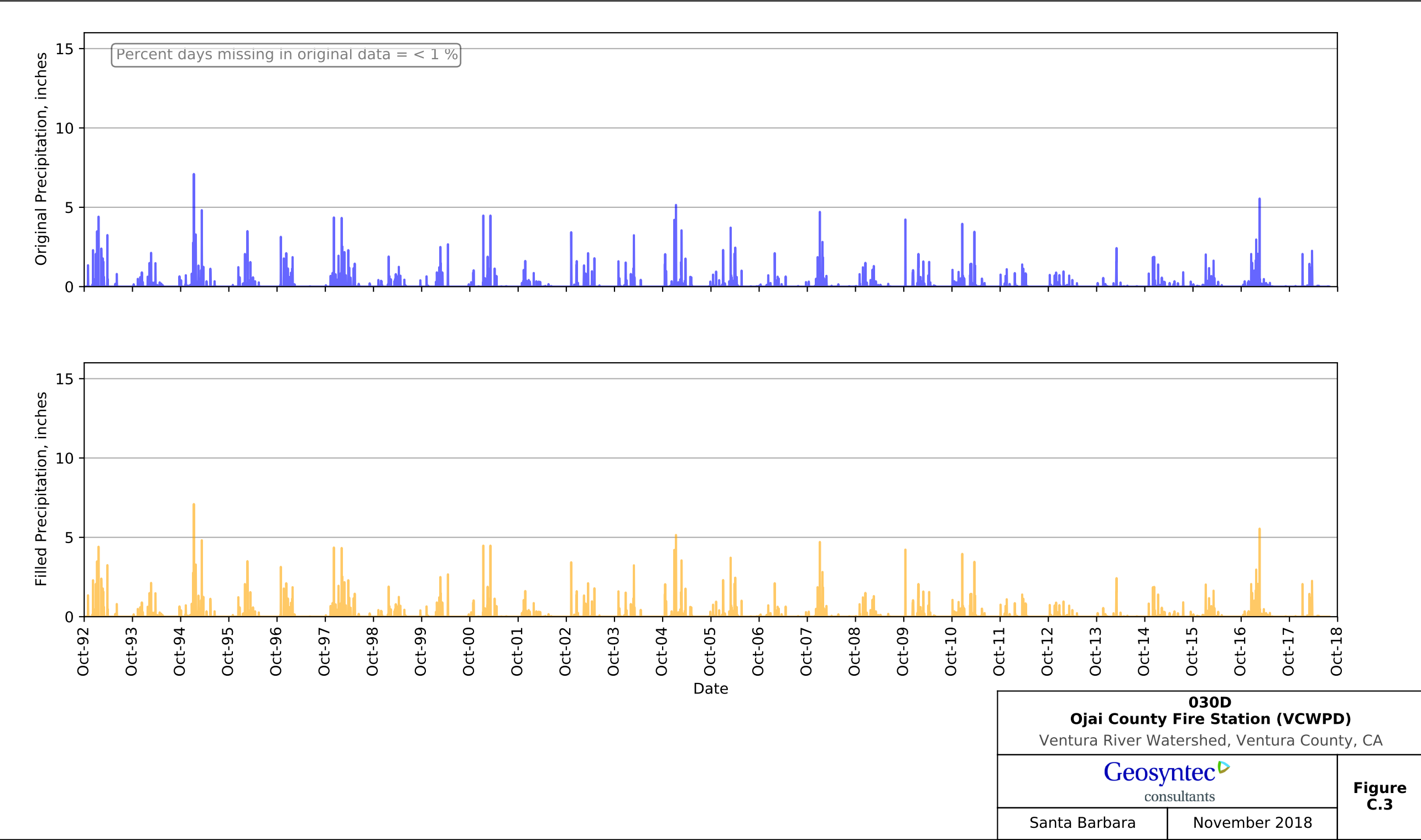

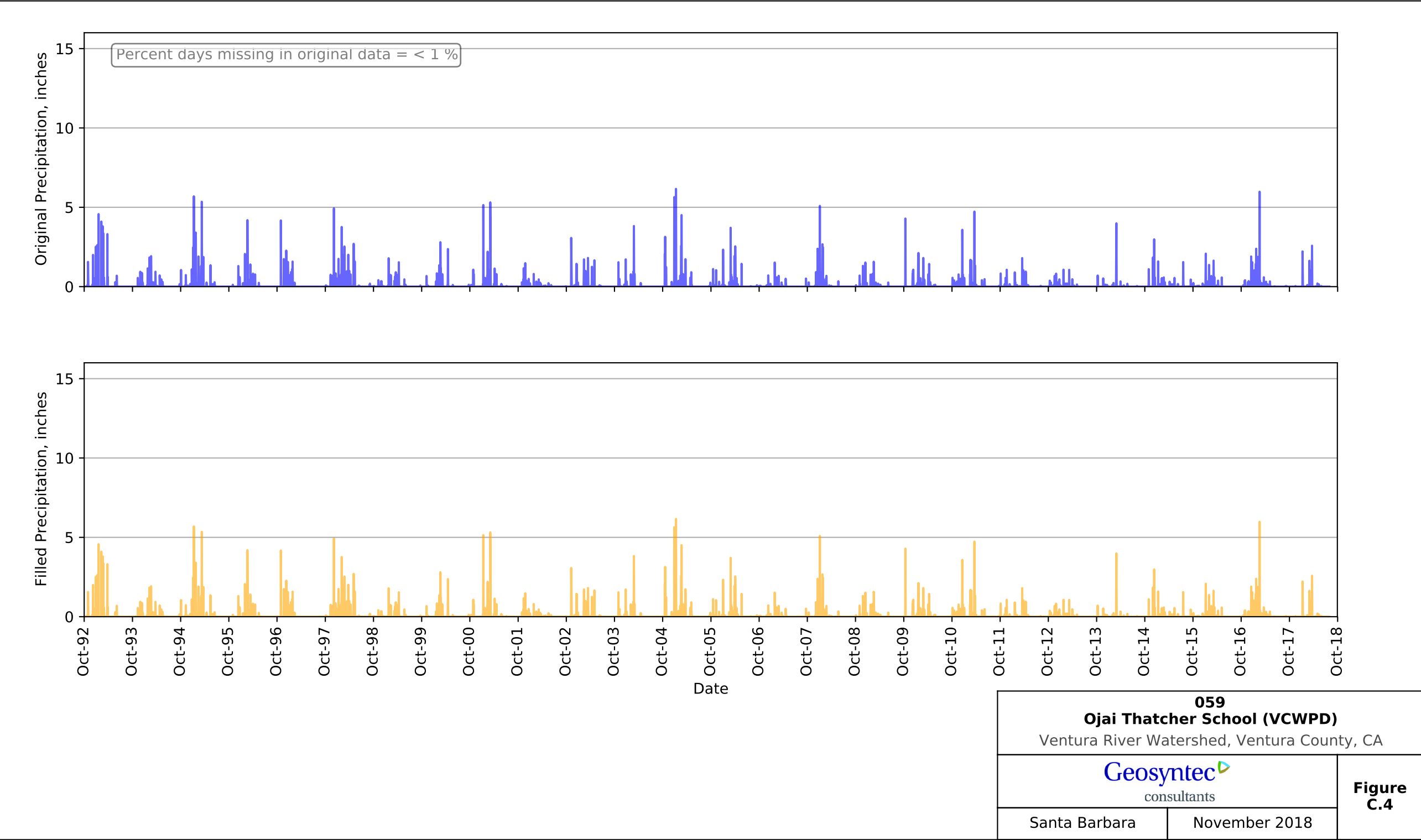

Source: P:\Project Folders\LA0421 - SWRCB Ventura River Modeling\400 Technical\Task 3 - PRMS Model and GSFLOW\Technical Analysis\Python\1 - Rainfall Data Processing\4 - Plot patched gages

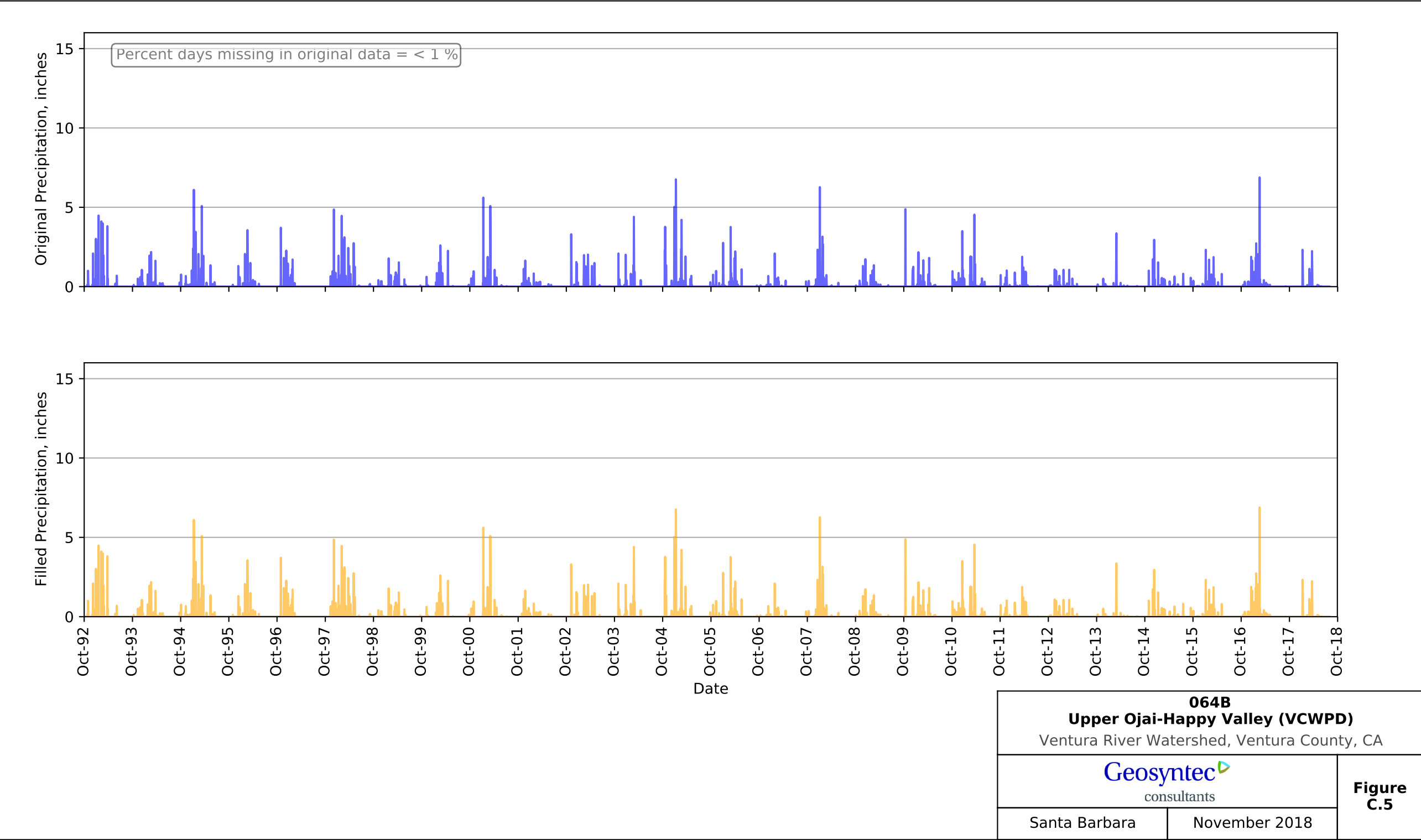

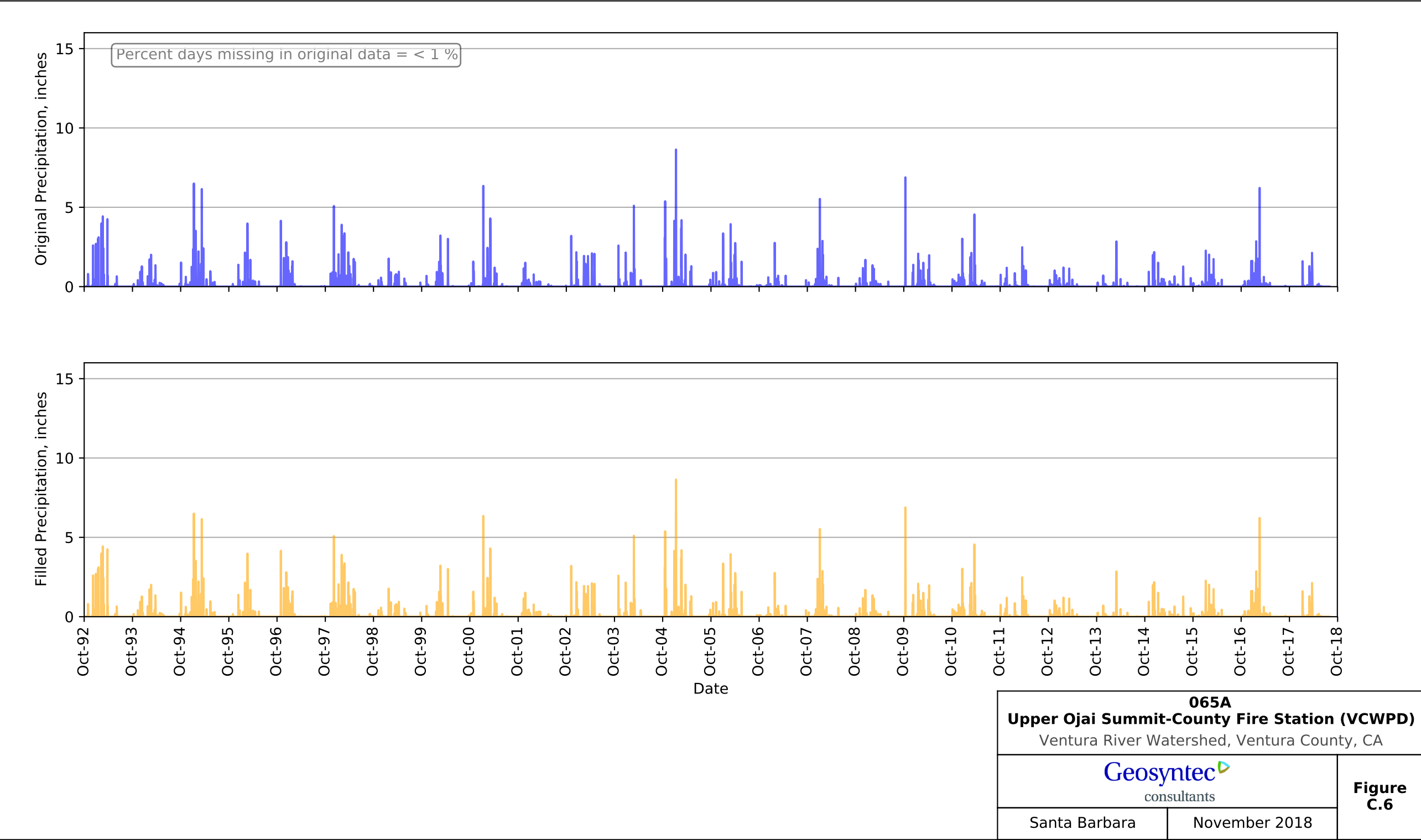

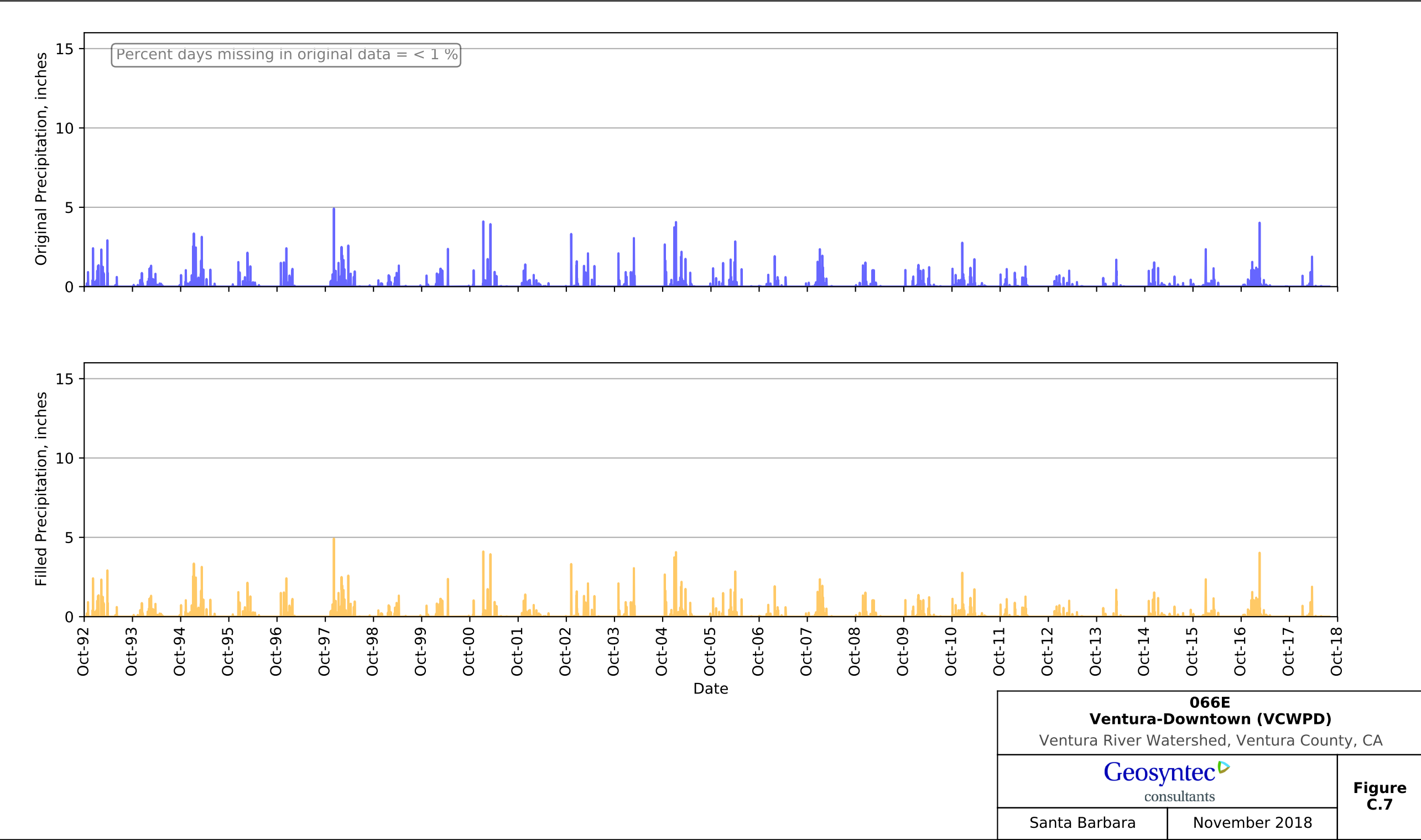

Source: P:\Project Folders\LA0421 - SWRCB Ventura River Modeling\400 Technical\Task 3 - PRMS Model and GSFLOW\Technical Analysis\Python\1 - Rainfall Data Processing\4 - Plot patched gages

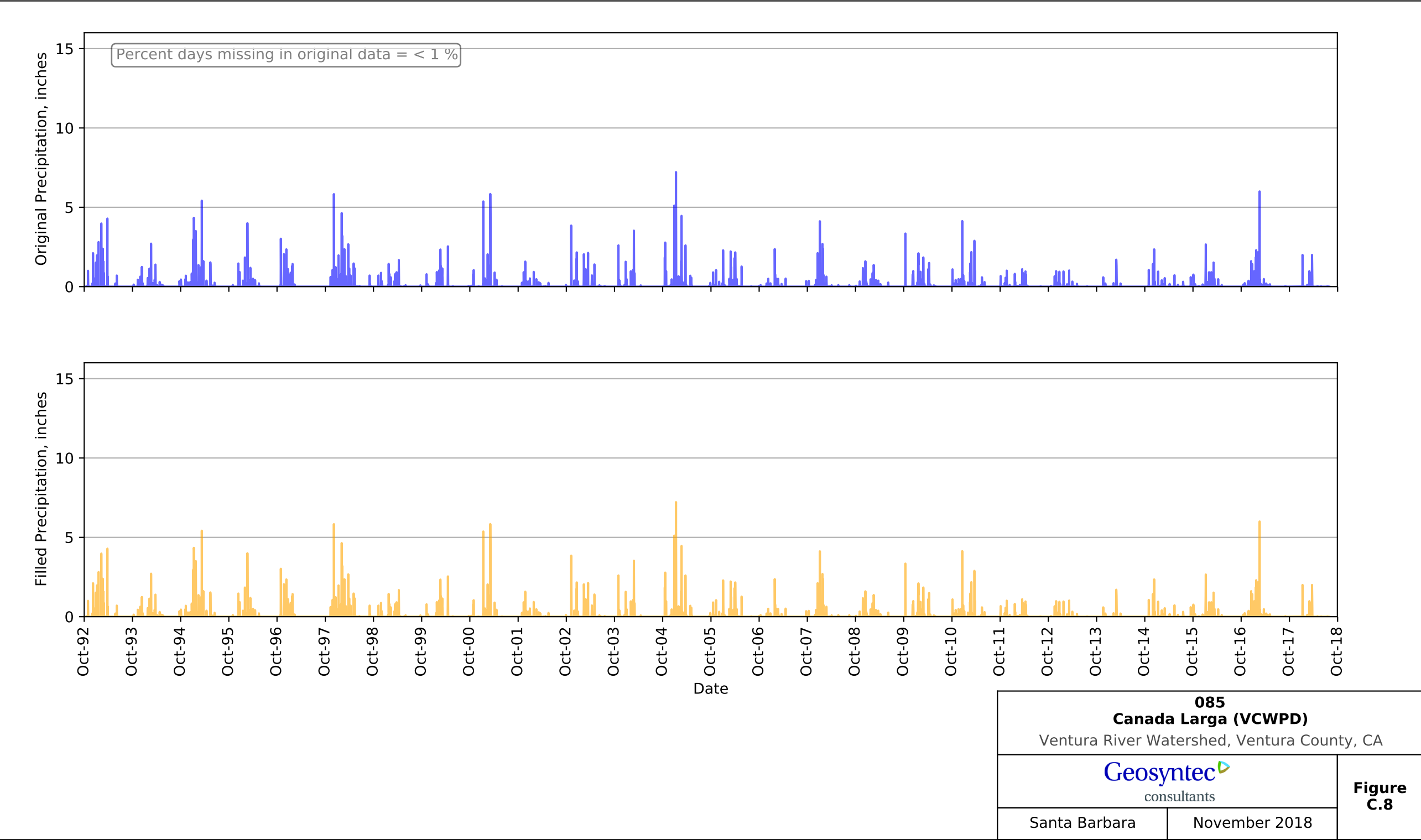

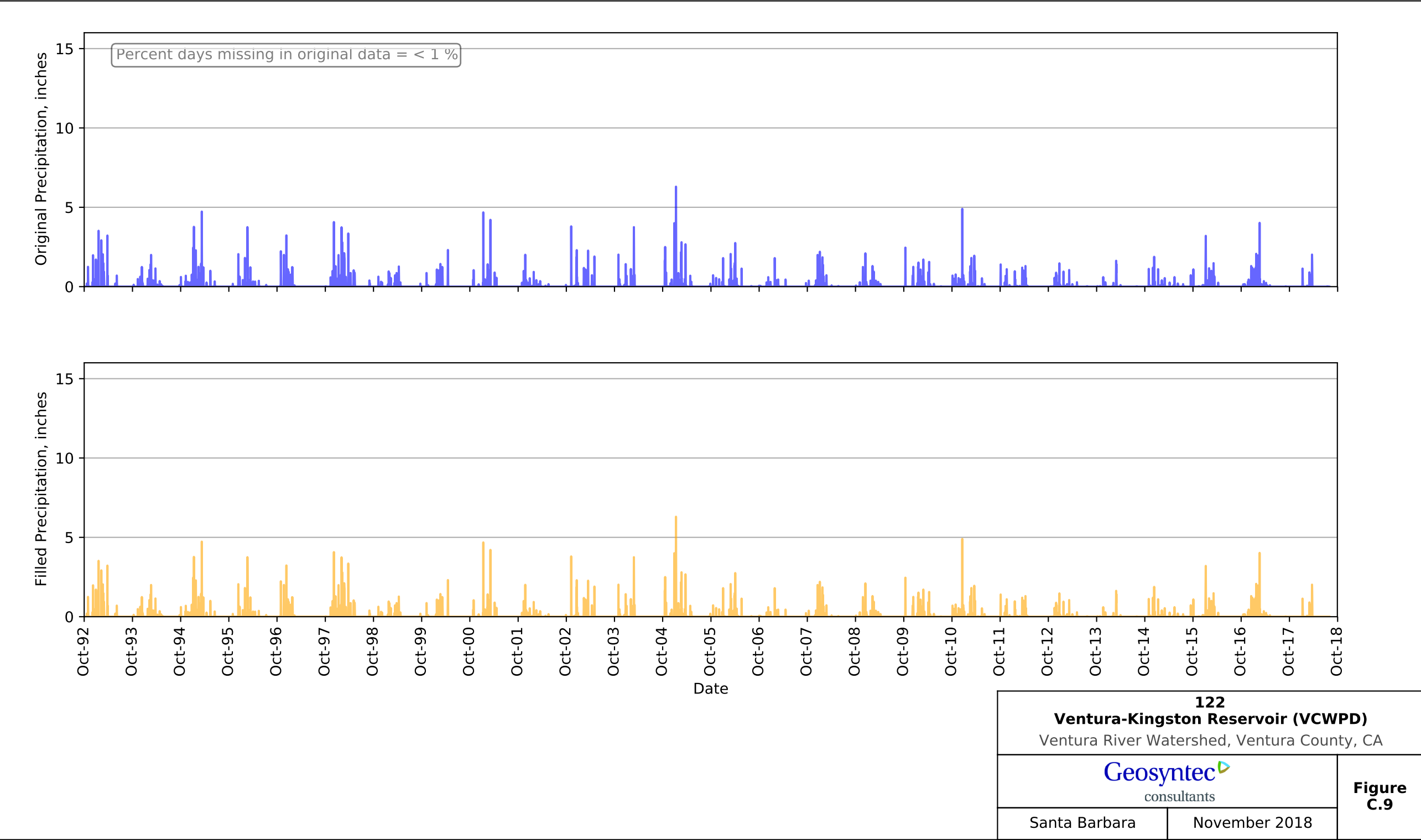

Source: P:\Project Folders\LA0421 - SWRCB Ventura River Modeling\400 Technical\Task 3 - PRMS Model and GSFLOW\Technical Analysis\Python\1 - Rainfall Data Processing\4 - Plot patched gages

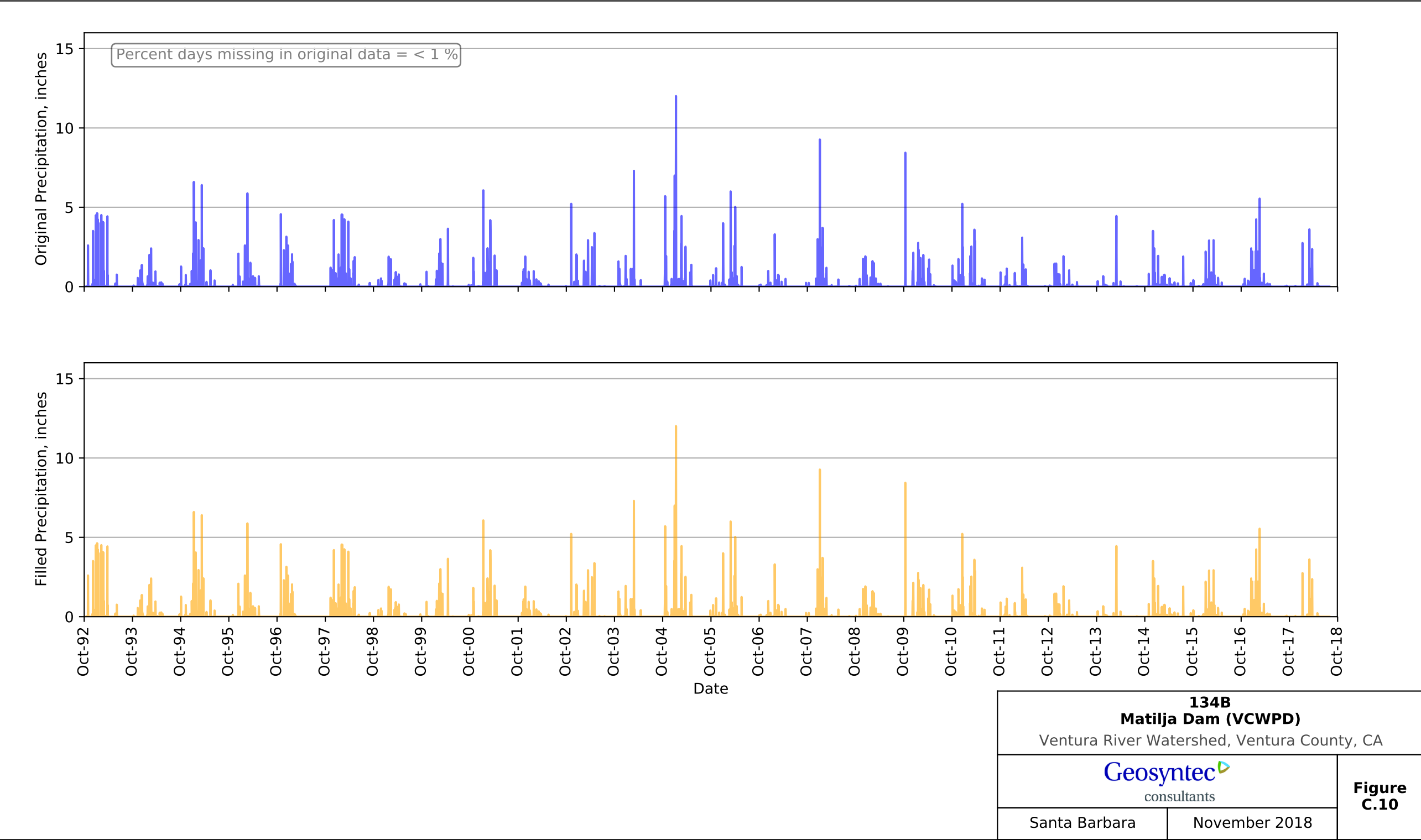

Source: P:\Project Folders\LA0421 - SWRCB Ventura River Modeling\400 Technical\Task 3 - PRMS Model and GSFLOW\Technical Analysis\Python\1 - Rainfall Data Processing\4 - Plot patched gages

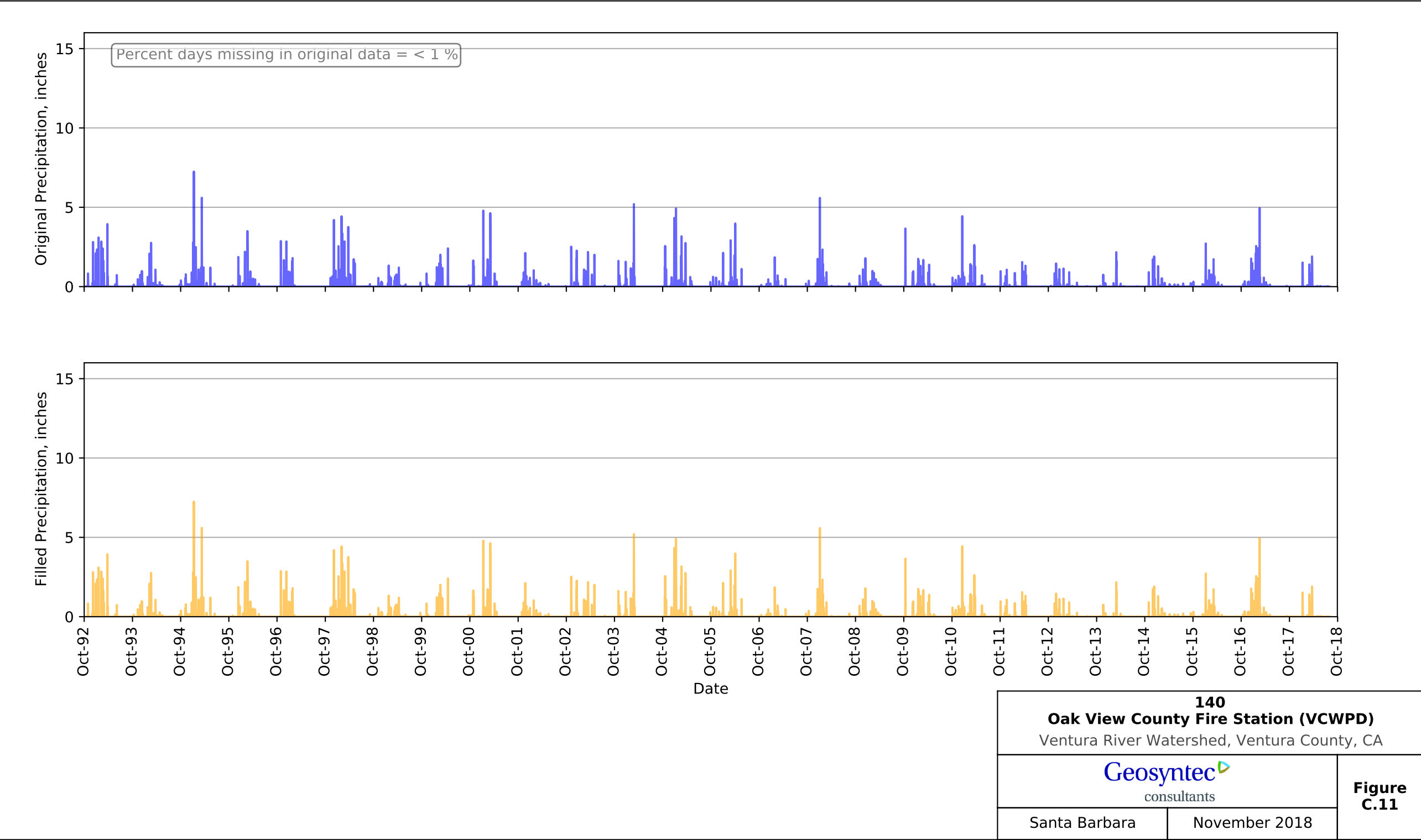

Source: P:\Project Folders\LA0421 - SWRCB Ventura River Modeling\400 Technical\Task 3 - PRMS Model and GSFLOW\Technical Analysis\Python\1 - Rainfall Data Processing\4 - Plot patched gages

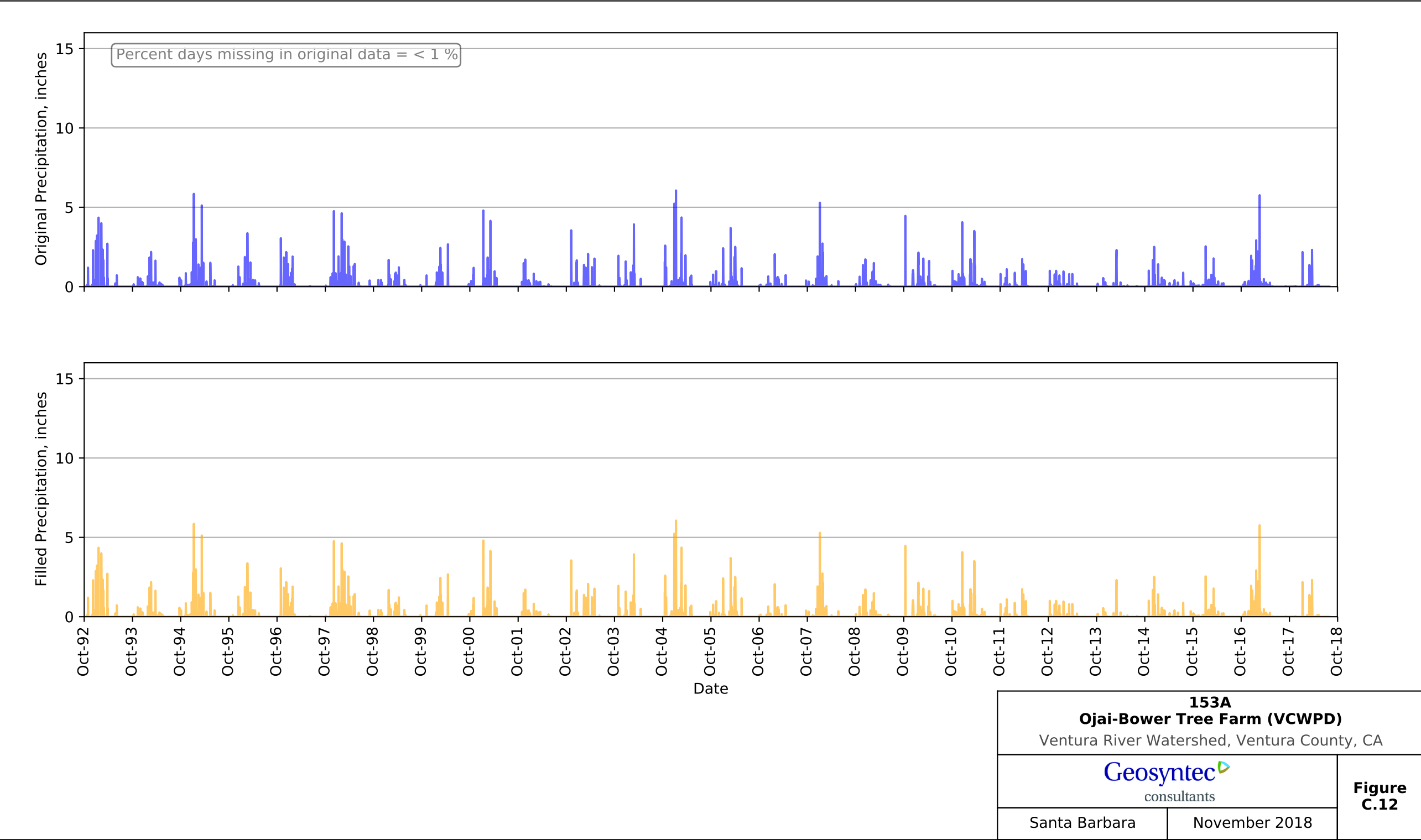

Source: P:\Project Folders\LA0421 - SWRCB Ventura River Modeling\400 Technical\Task 3 - PRMS Model and GSFLOW\Technical Analysis\Python\1 - Rainfall Data Processing\4 - Plot patched gages

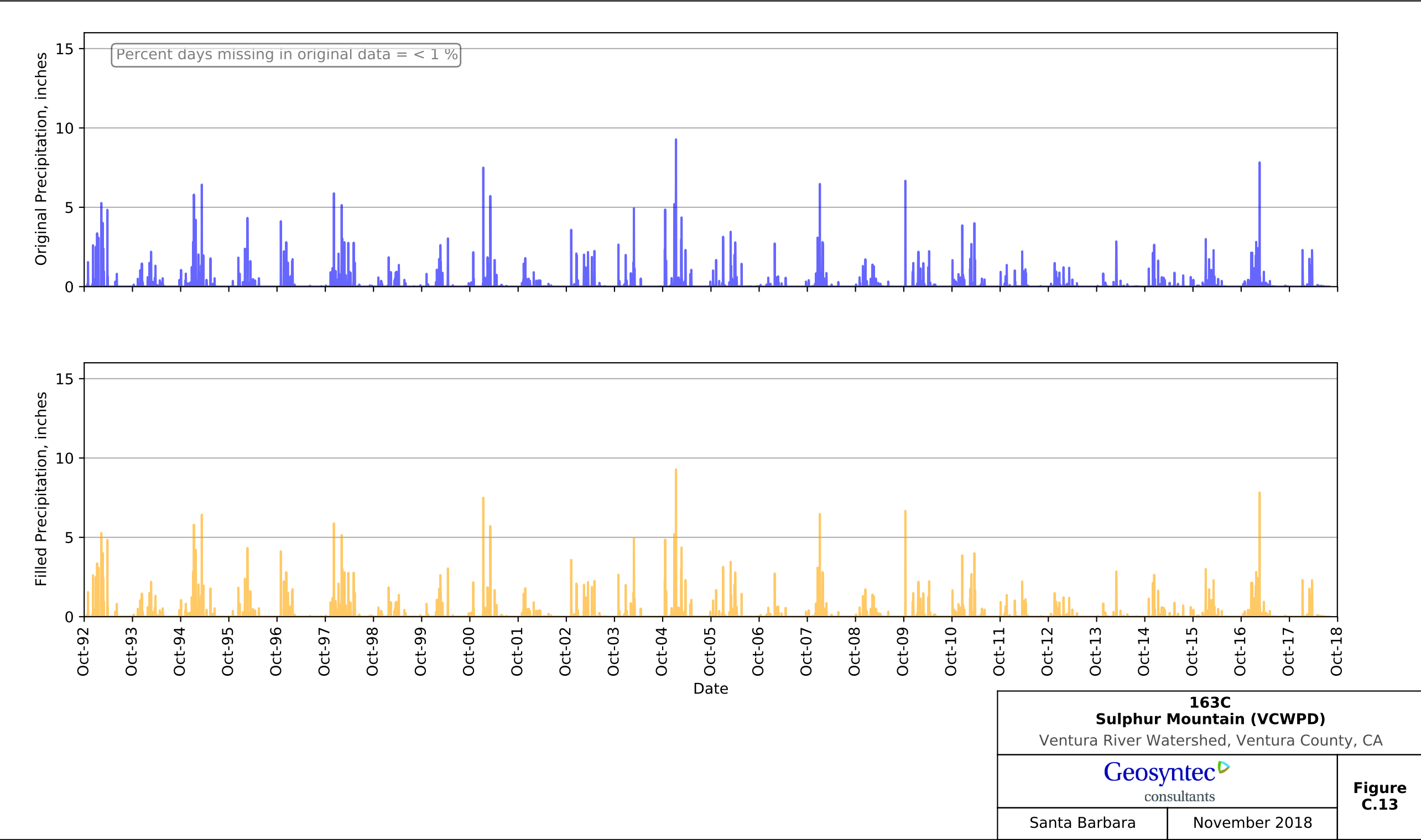

Source: P:\Project Folders\LA0421 - SWRCB Ventura River Modeling\400 Technical\Task 3 - PRMS Model and GSFLOW\Technical Analysis\Python\1 - Rainfall Data Processing\4 - Plot patched gages

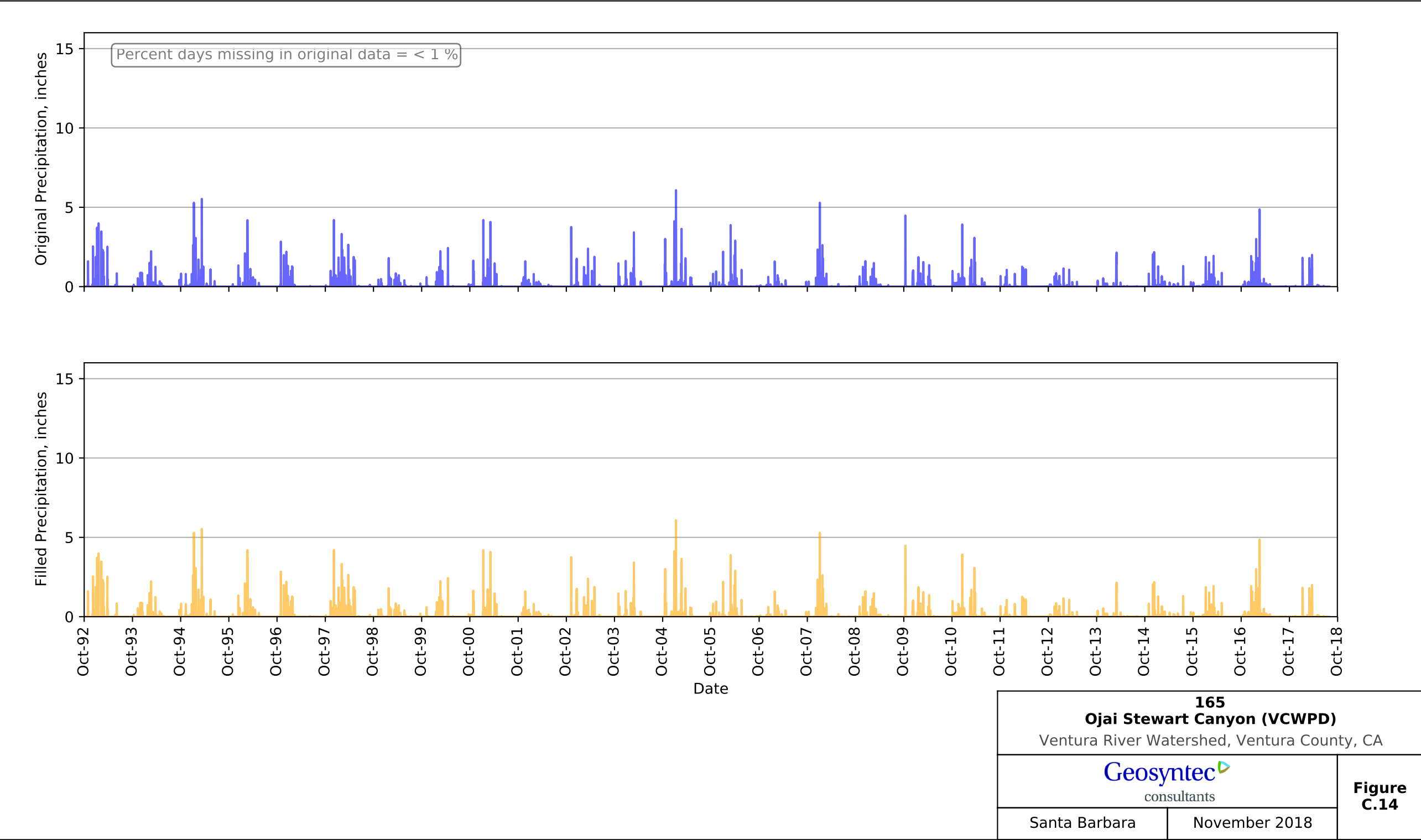

Source: P:\Project Folders\LA0421 - SWRCB Ventura River Modeling\400 Technical\Task 3 - PRMS Model and GSFLOW\Technical Analysis\Python\1 - Rainfall Data Processing\4 - Plot patched gages

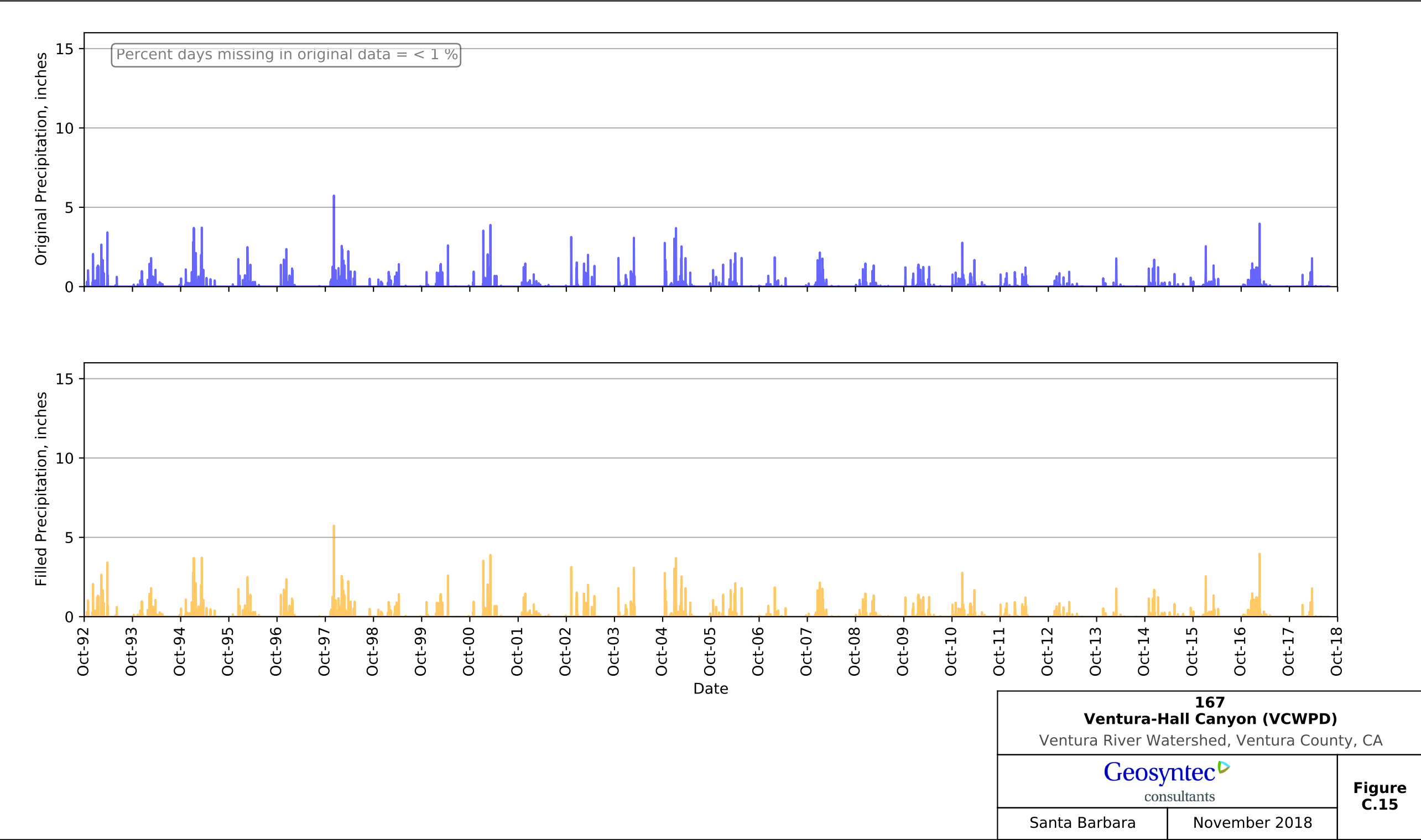

Source: P:\Project Folders\LA0421 - SWRCB Ventura River Modeling\400 Technical\Task 3 - PRMS Model and GSFLOW\Technical Analysis\Python\1 - Rainfall Data Processing\4 - Plot patched gages

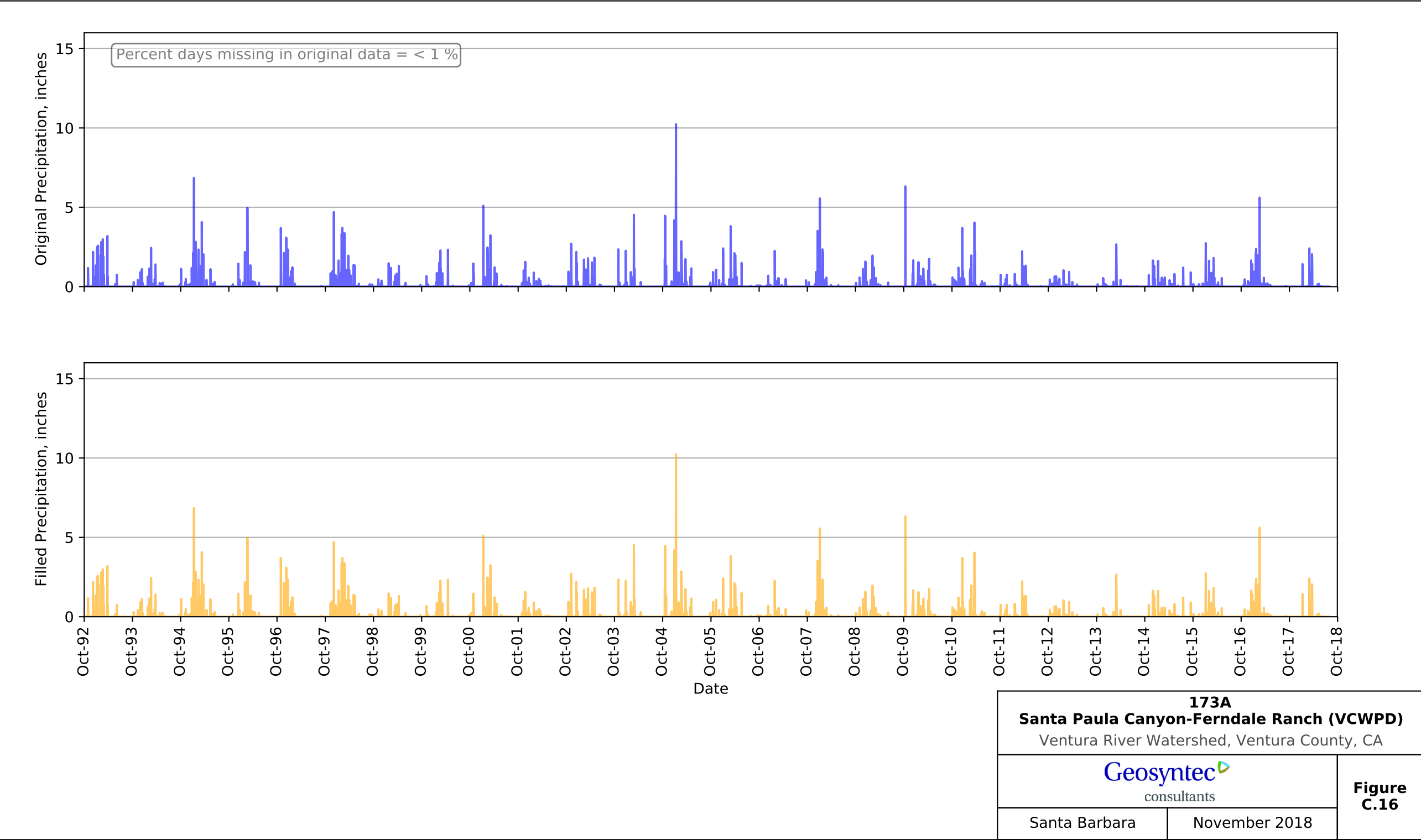

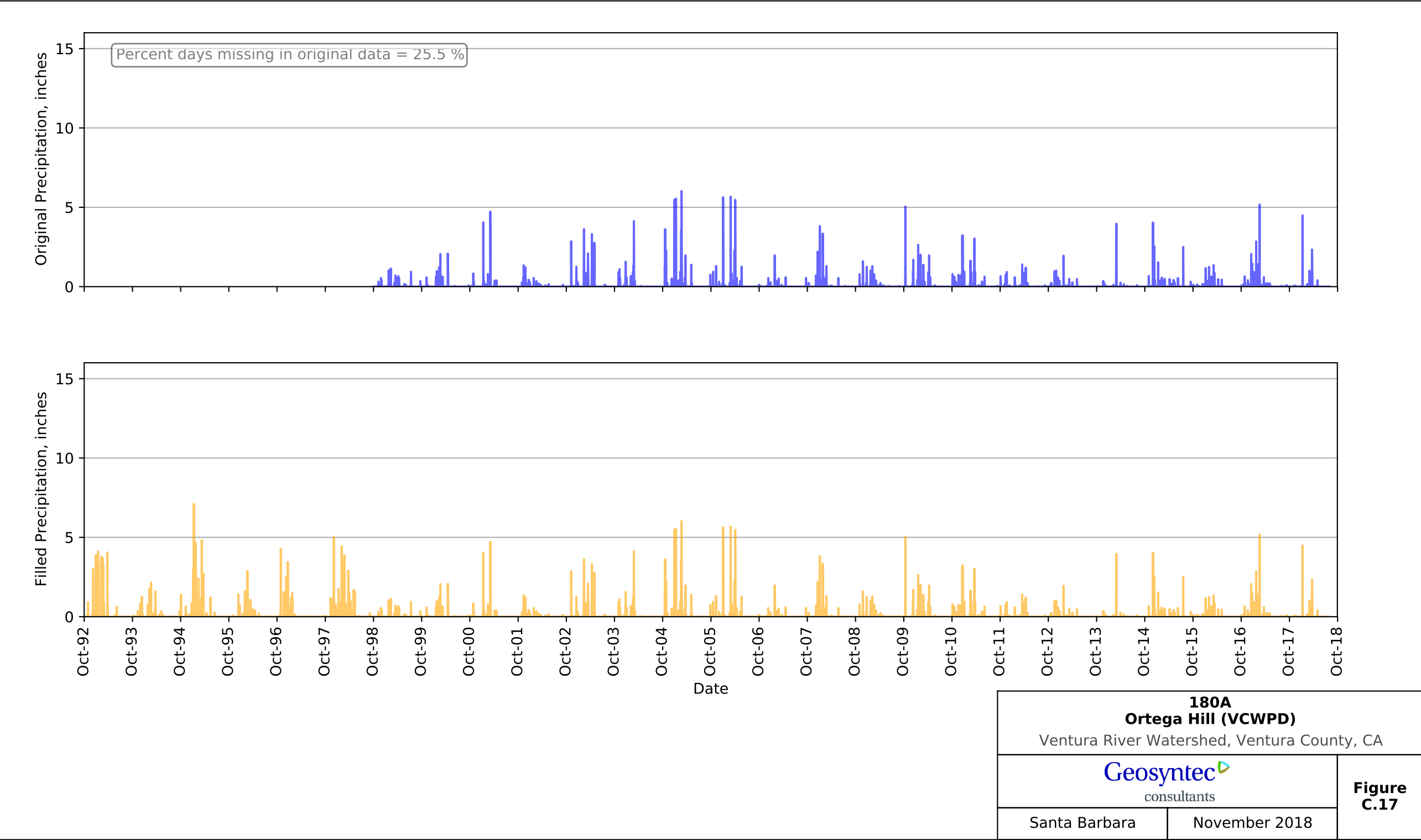

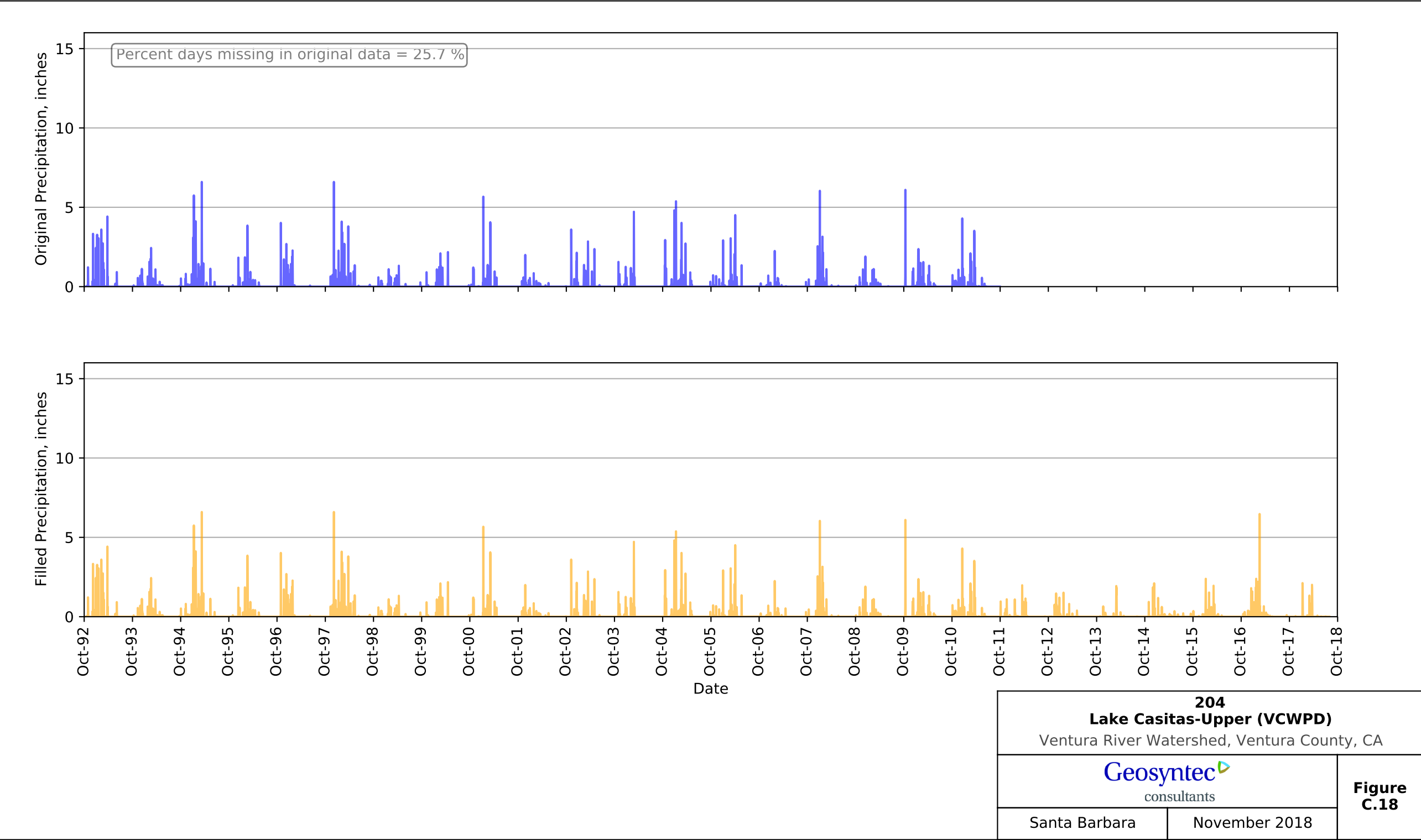

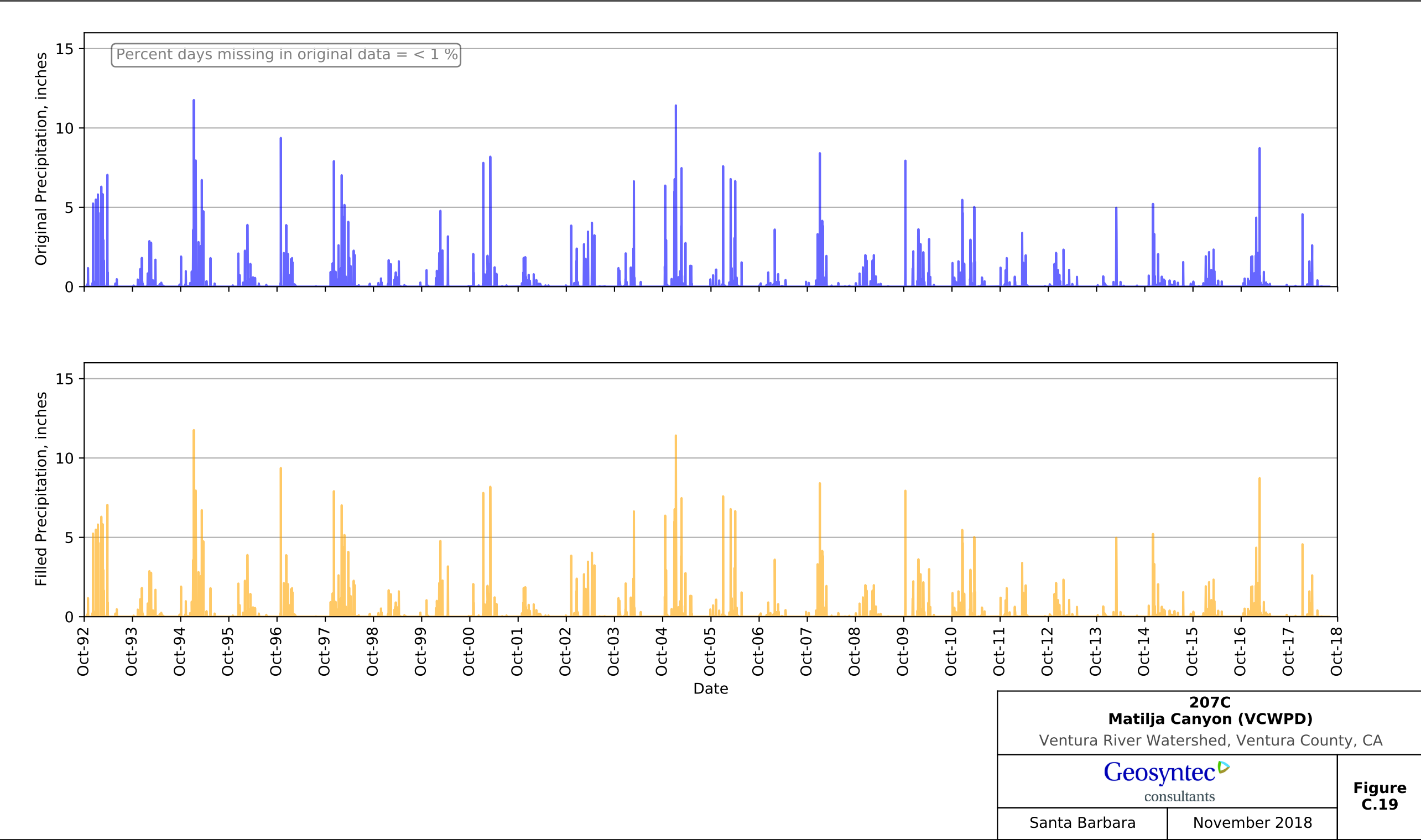

Source: P:\Project Folders\LA0421 - SWRCB Ventura River Modeling\400 Technical\Task 3 - PRMS Model and GSFLOW\Technical Analysis\Python\1 - Rainfall Data Processing\4 - Plot patched gages

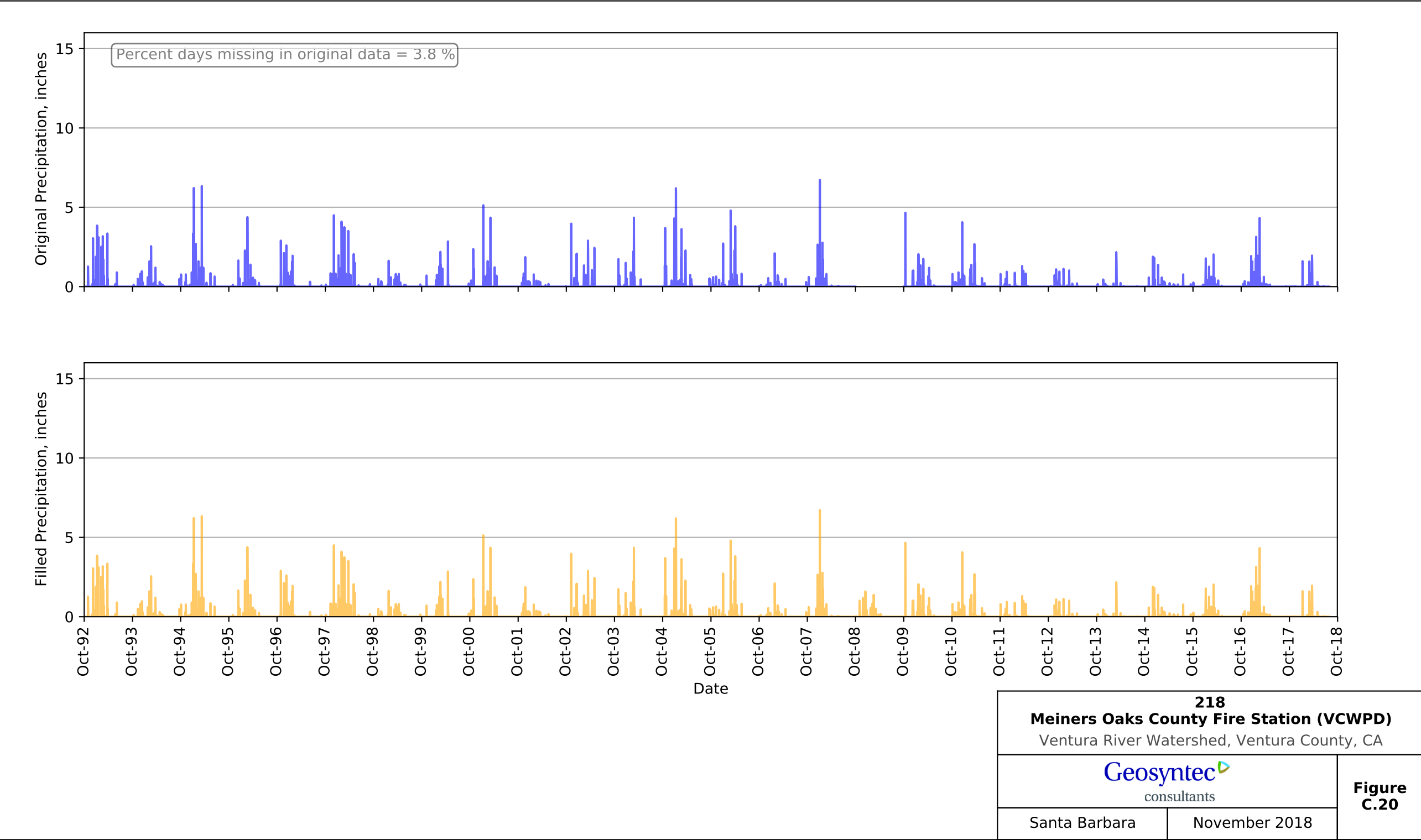

Source: P:\Project Folders\LA0421 - SWRCB Ventura River Modeling\400 Technical\Task 3 - PRMS Model and GSFLOW\Technical Analysis\Python\1 - Rainfall Data Processing\4 - Plot patched gages

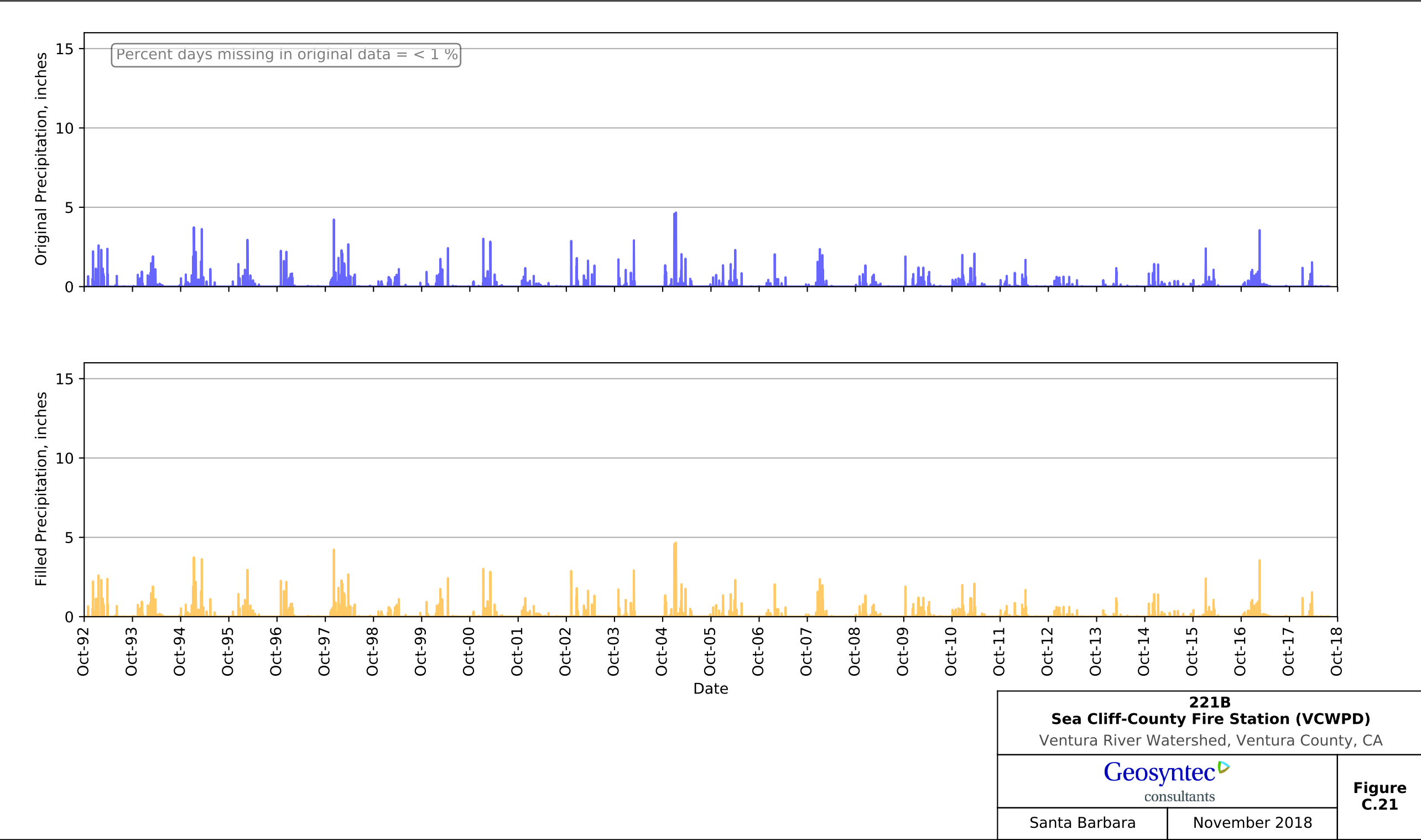

Source: P:\Project Folders\LA0421 - SWRCB Ventura River Modeling\400 Technical\Task 3 - PRMS Model and GSFLOW\Technical Analysis\Python\1 - Rainfall Data Processing\4 - Plot patched gages

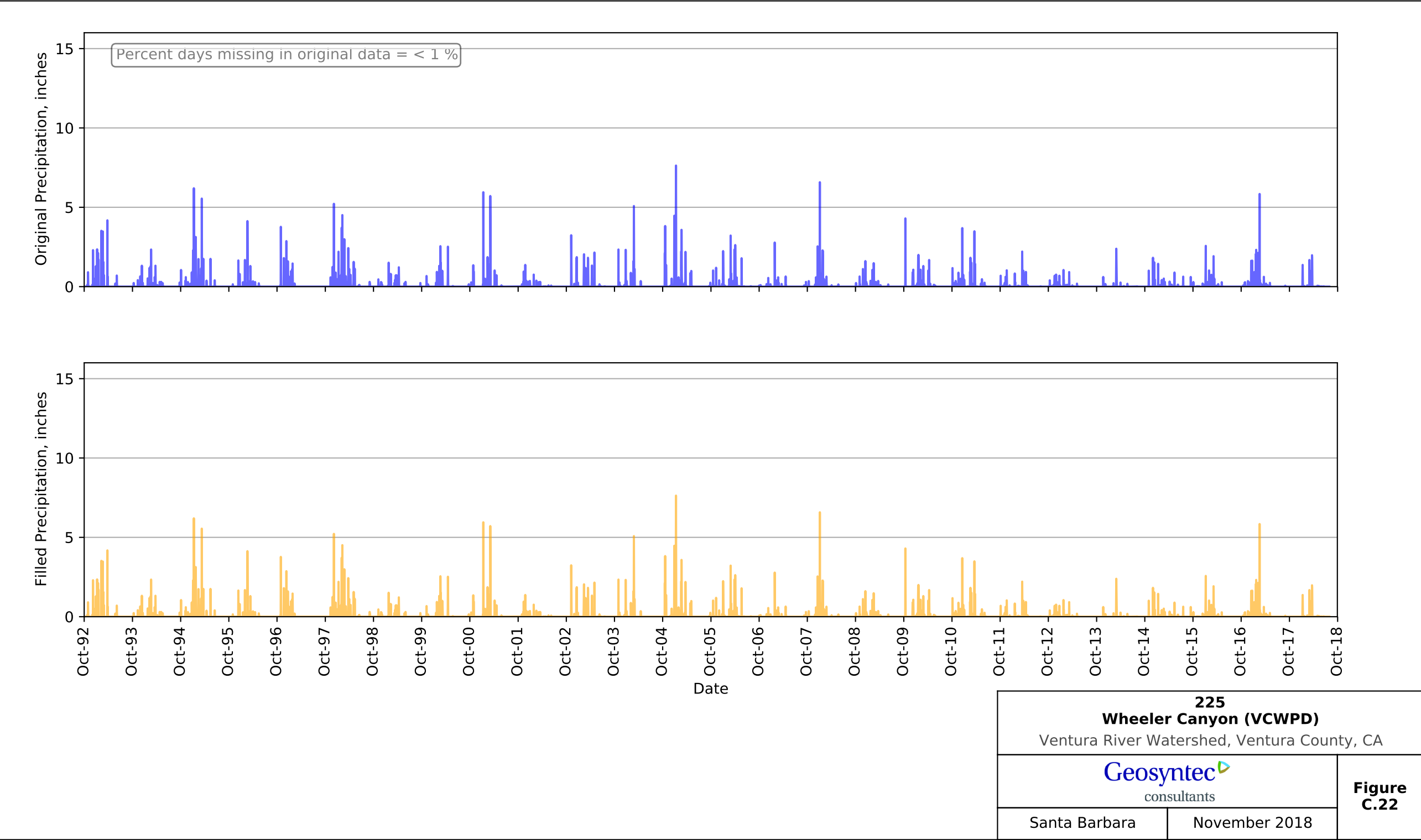

Source: P:\Project Folders\LA0421 - SWRCB Ventura River Modeling\400 Technical\Task 3 - PRMS Model and GSFLOW\Technical Analysis\Python\1 - Rainfall Data Processing\4 - Plot patched gages

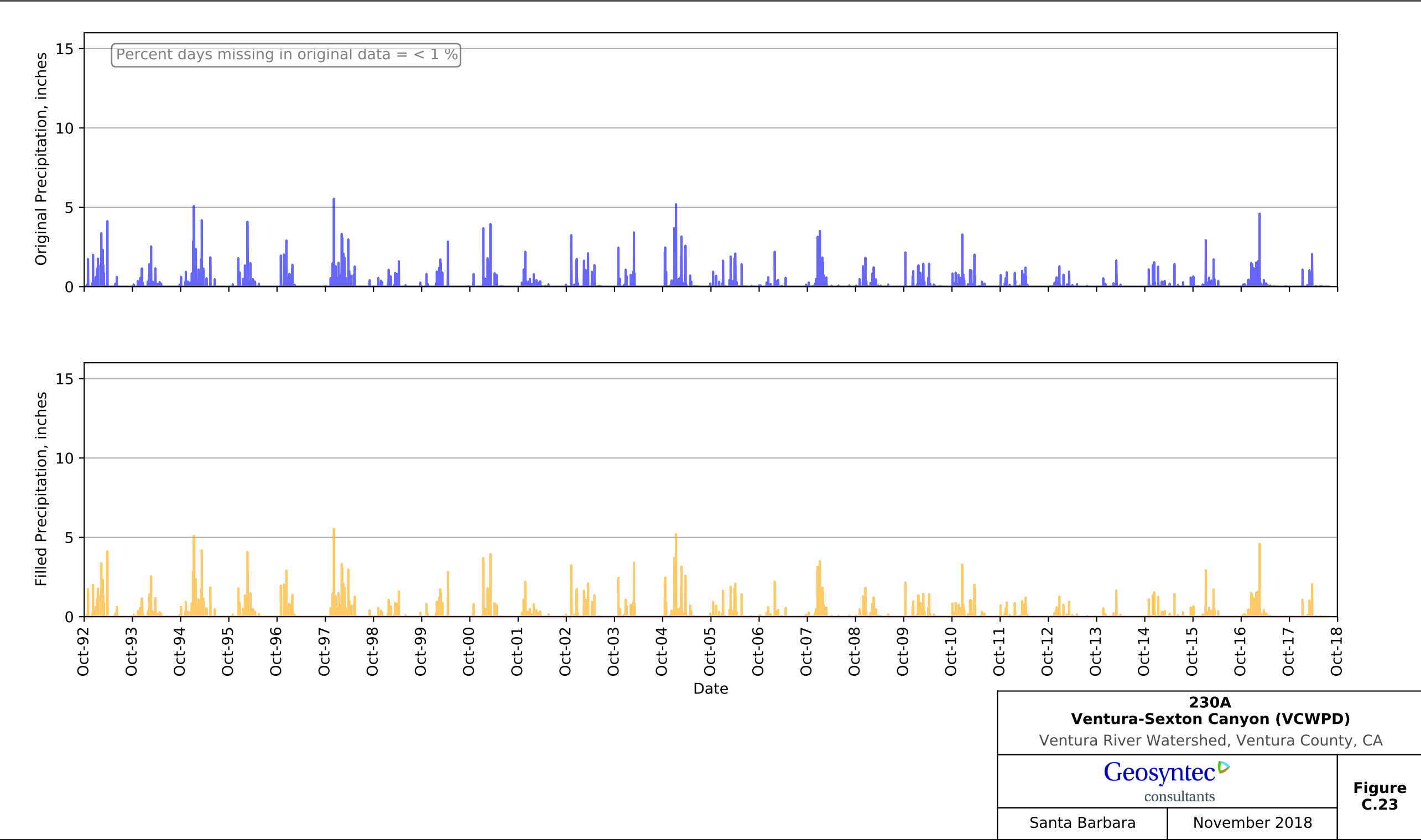

Source: P:\Project Folders\LA0421 - SWRCB Ventura River Modeling\400 Technical\Task 3 - PRMS Model and GSFLOW\Technical Analysis\Python\1 - Rainfall Data Processing\4 - Plot patched gages

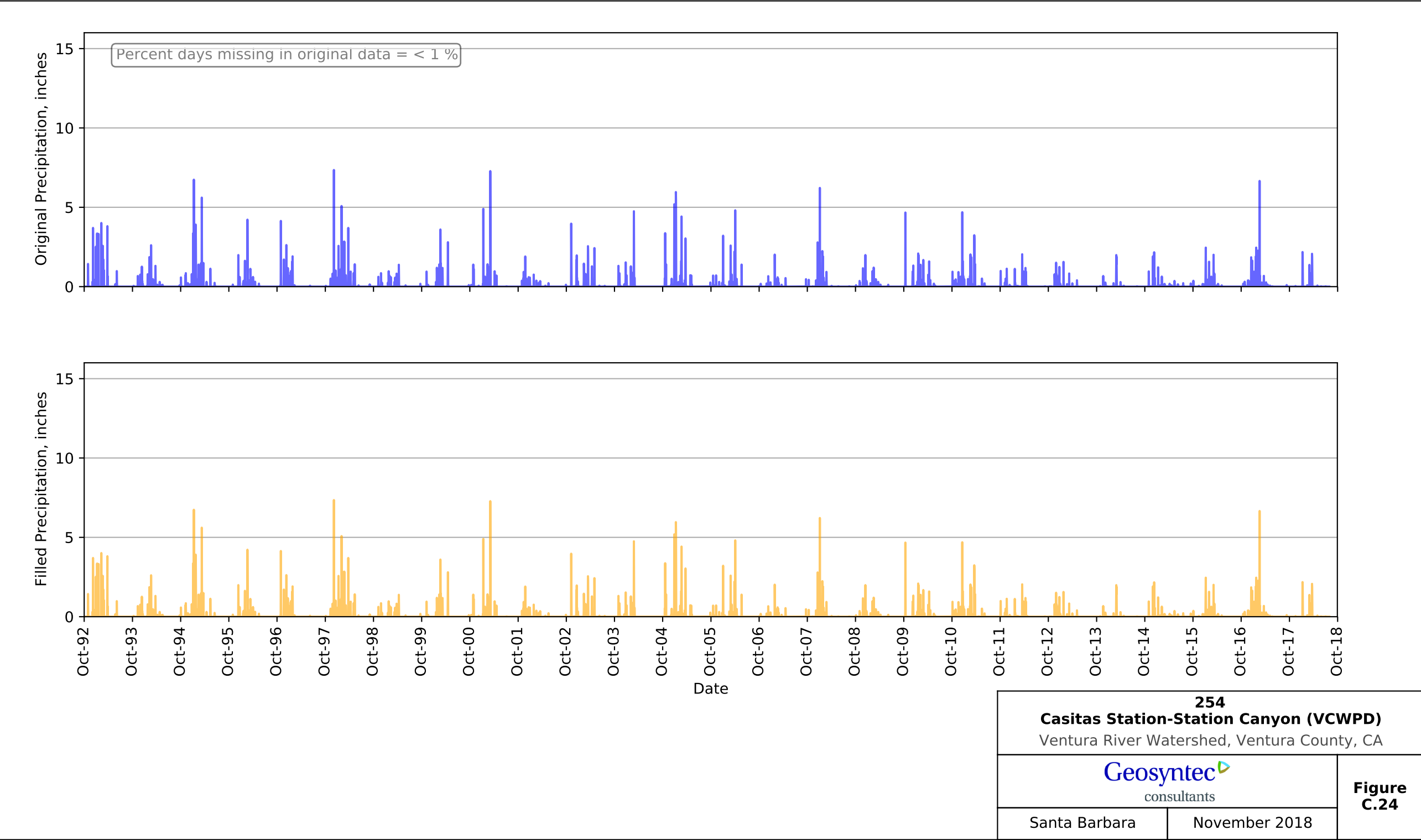

Source: P:\Project Folders\LA0421 - SWRCB Ventura River Modeling\400 Technical\Task 3 - PRMS Model and GSFLOW\Technical Analysis\Python\1 - Rainfall Data Processing\4 - Plot patched gages

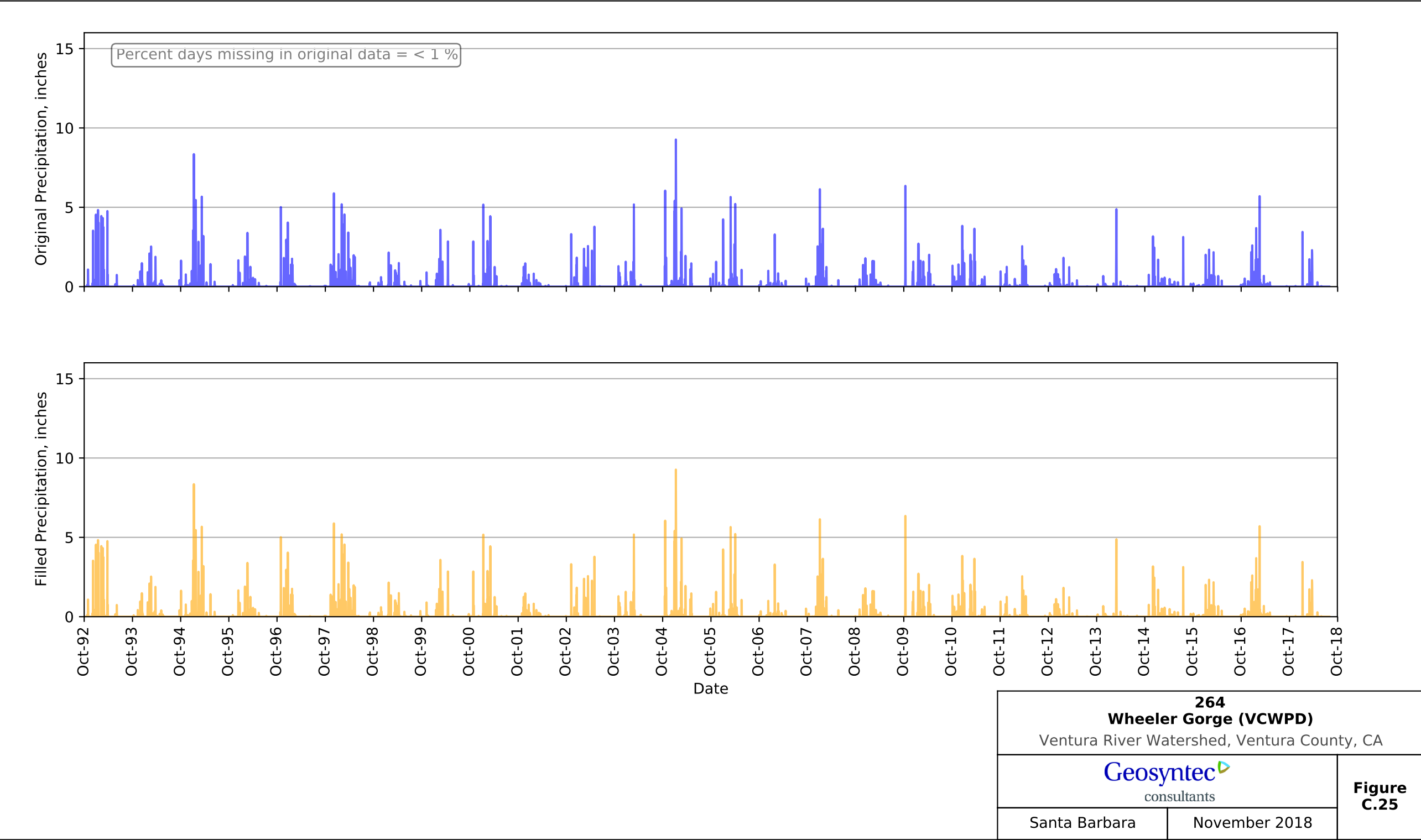

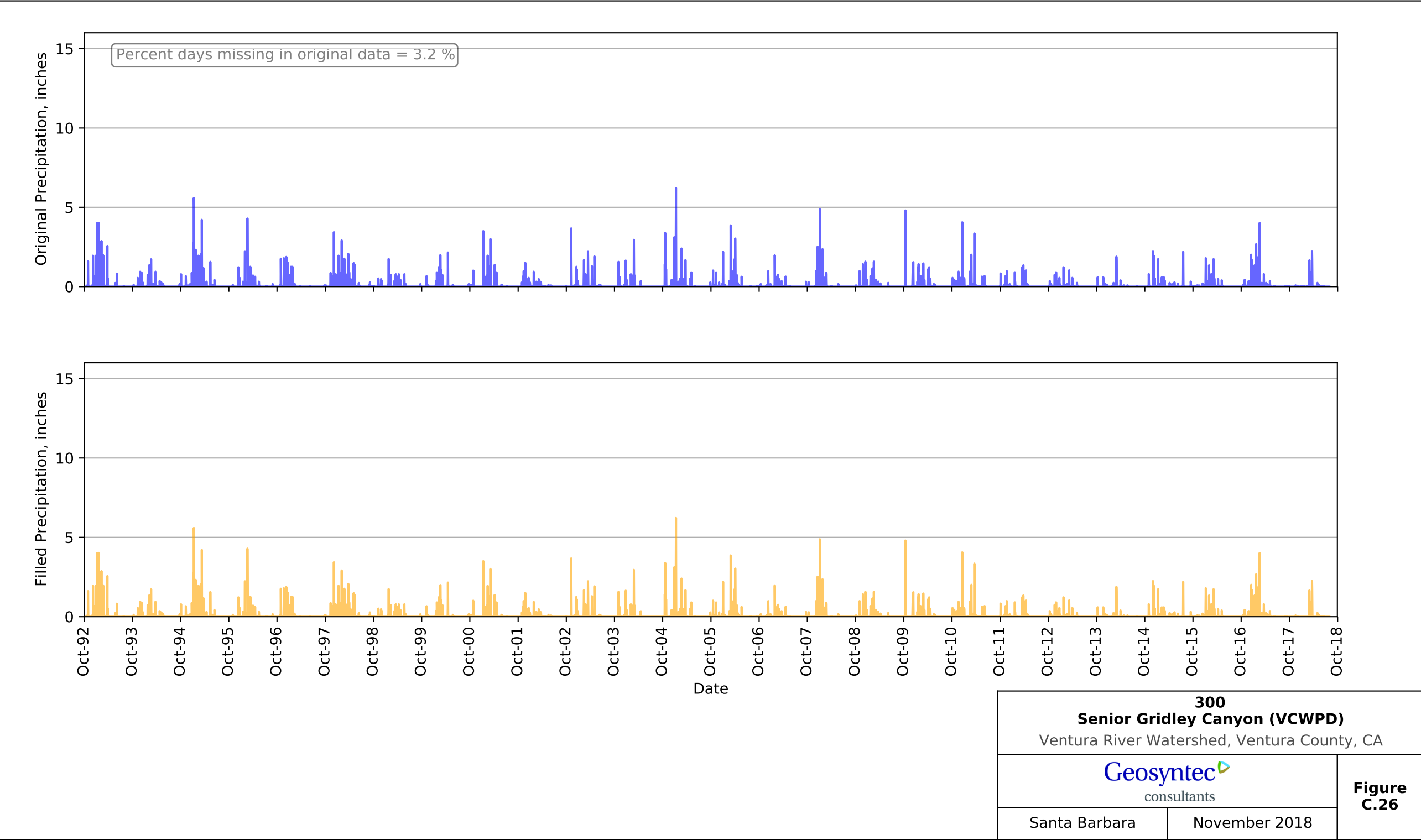

Source: P:\Project Folders\LA0421 - SWRCB Ventura River Modeling\400 Technical\Task 3 - PRMS Model and GSFLOW\Technical Analysis\Python\1 - Rainfall Data Processing\4 - Plot patched gages

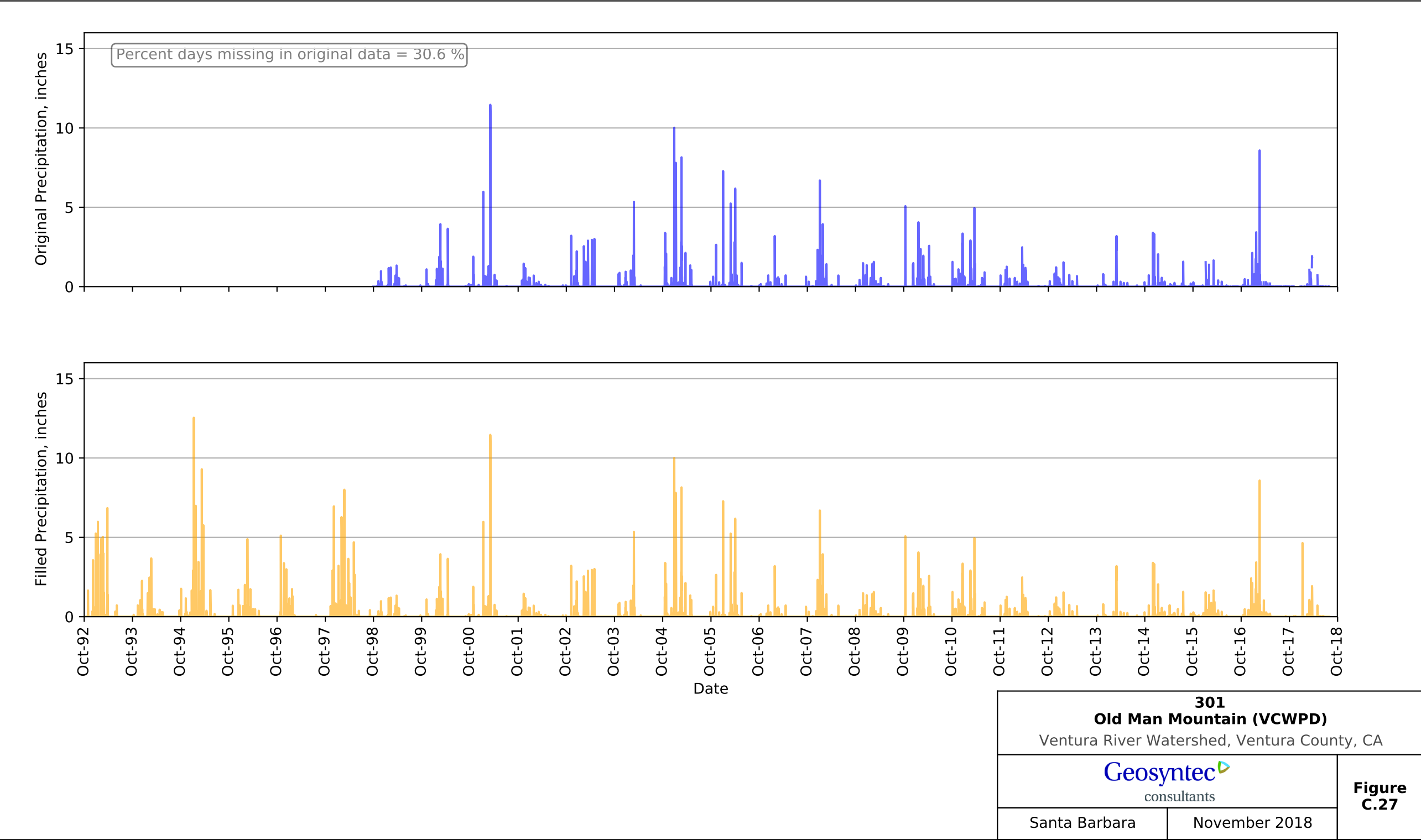

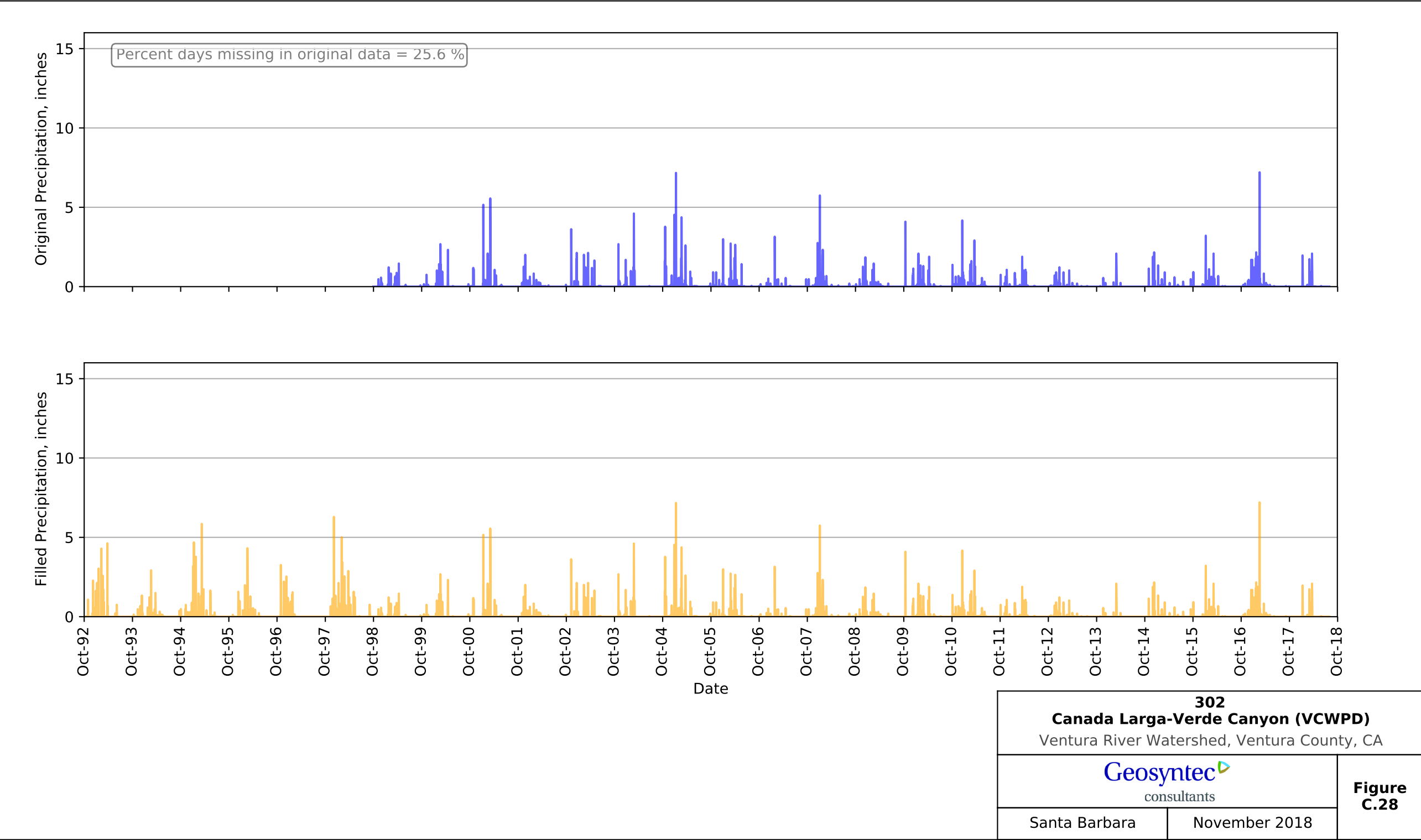

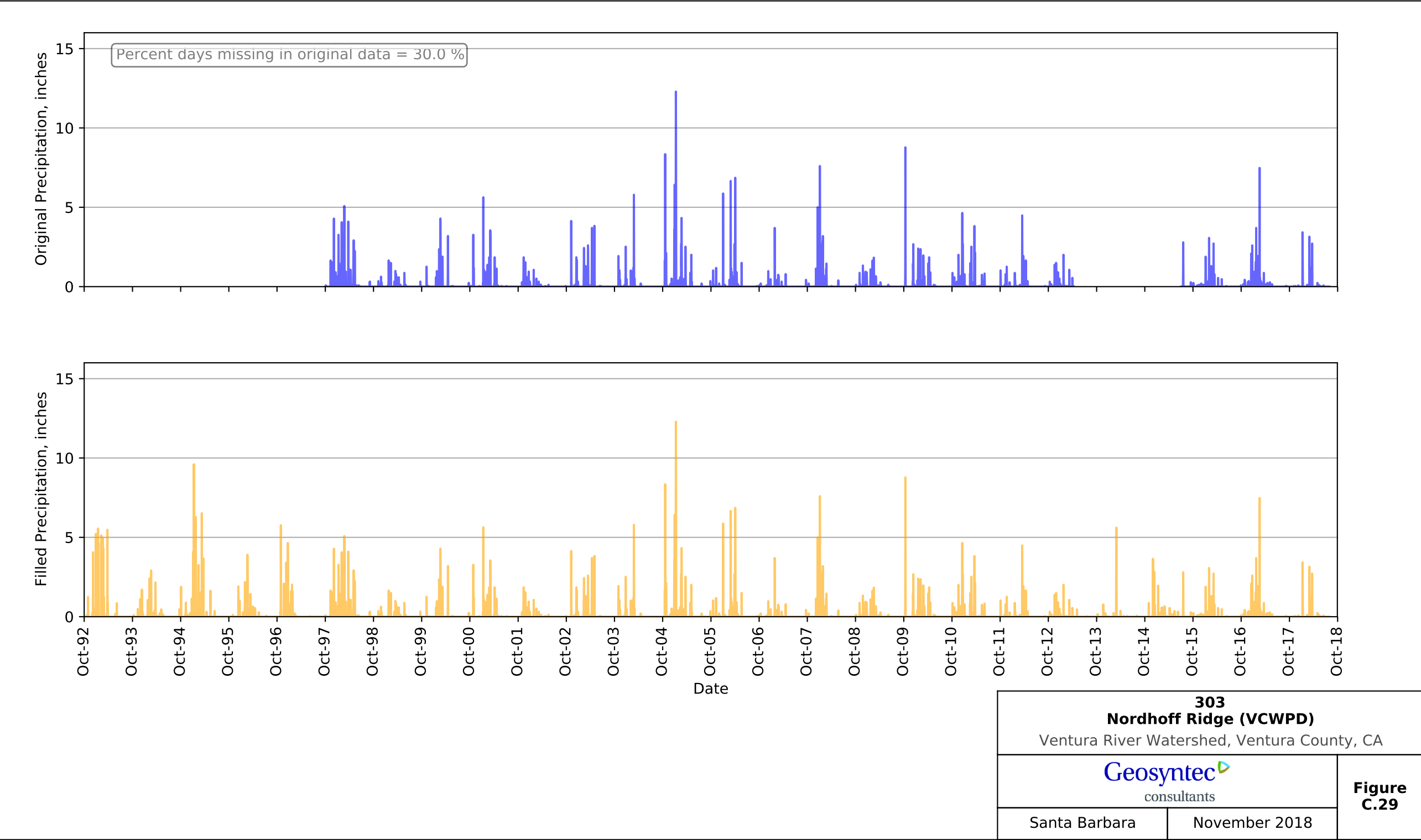

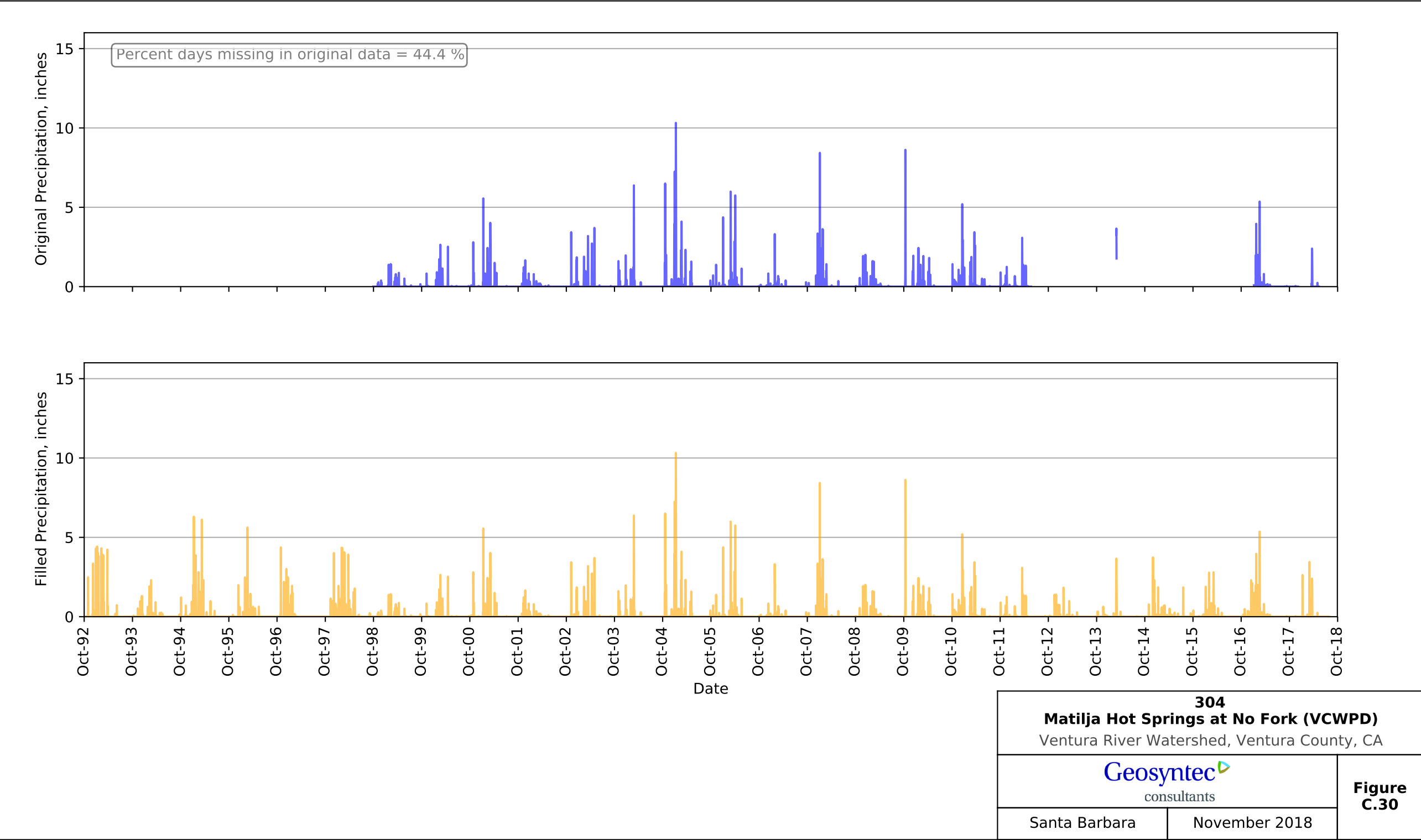

Source: P:\Project Folders\LA0421 - SWRCB Ventura River Modeling\400 Technical\Task 3 - PRMS Model and GSFLOW\Technical Analysis\Python\1 - Rainfall Data Processing\4 - Plot patched gages

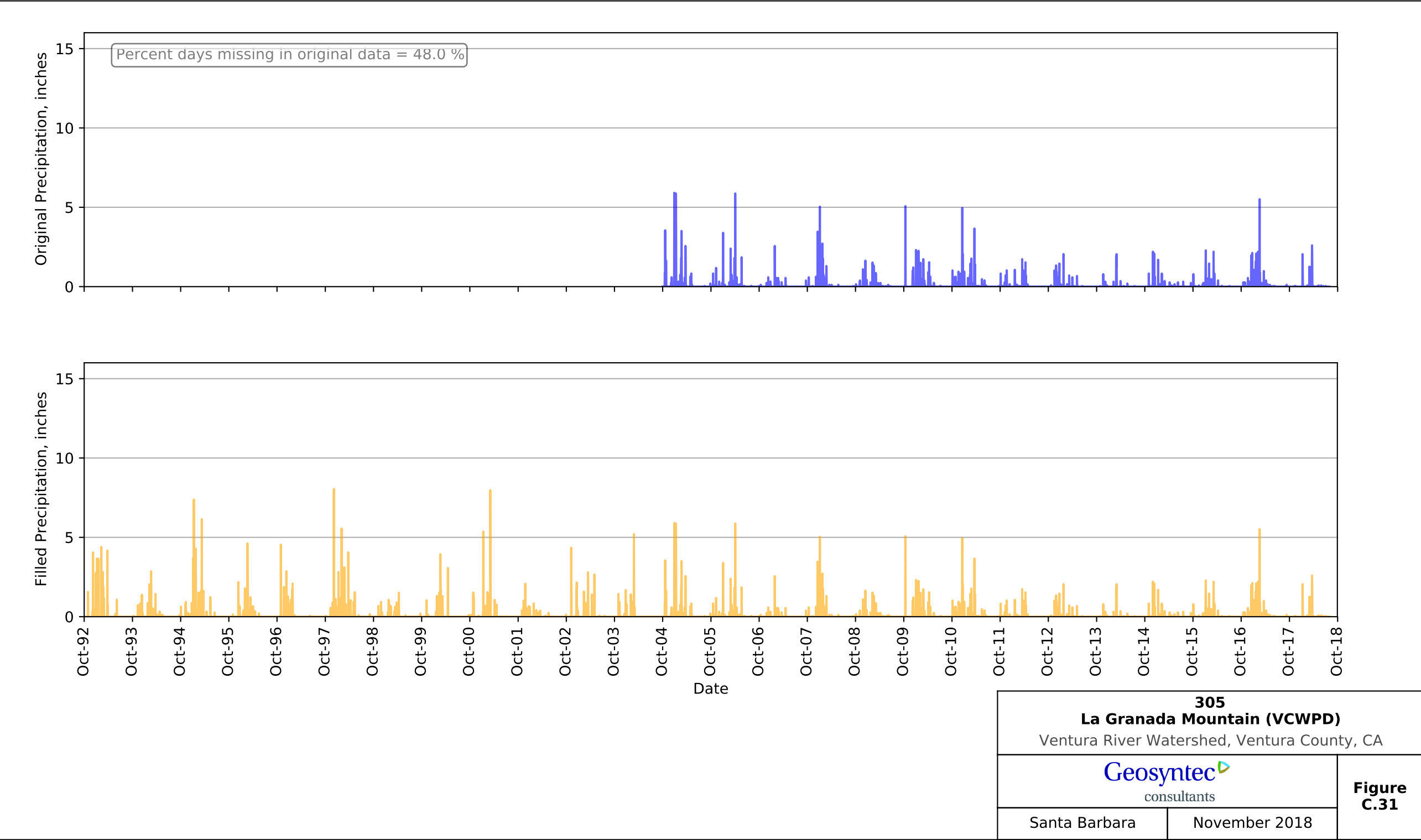

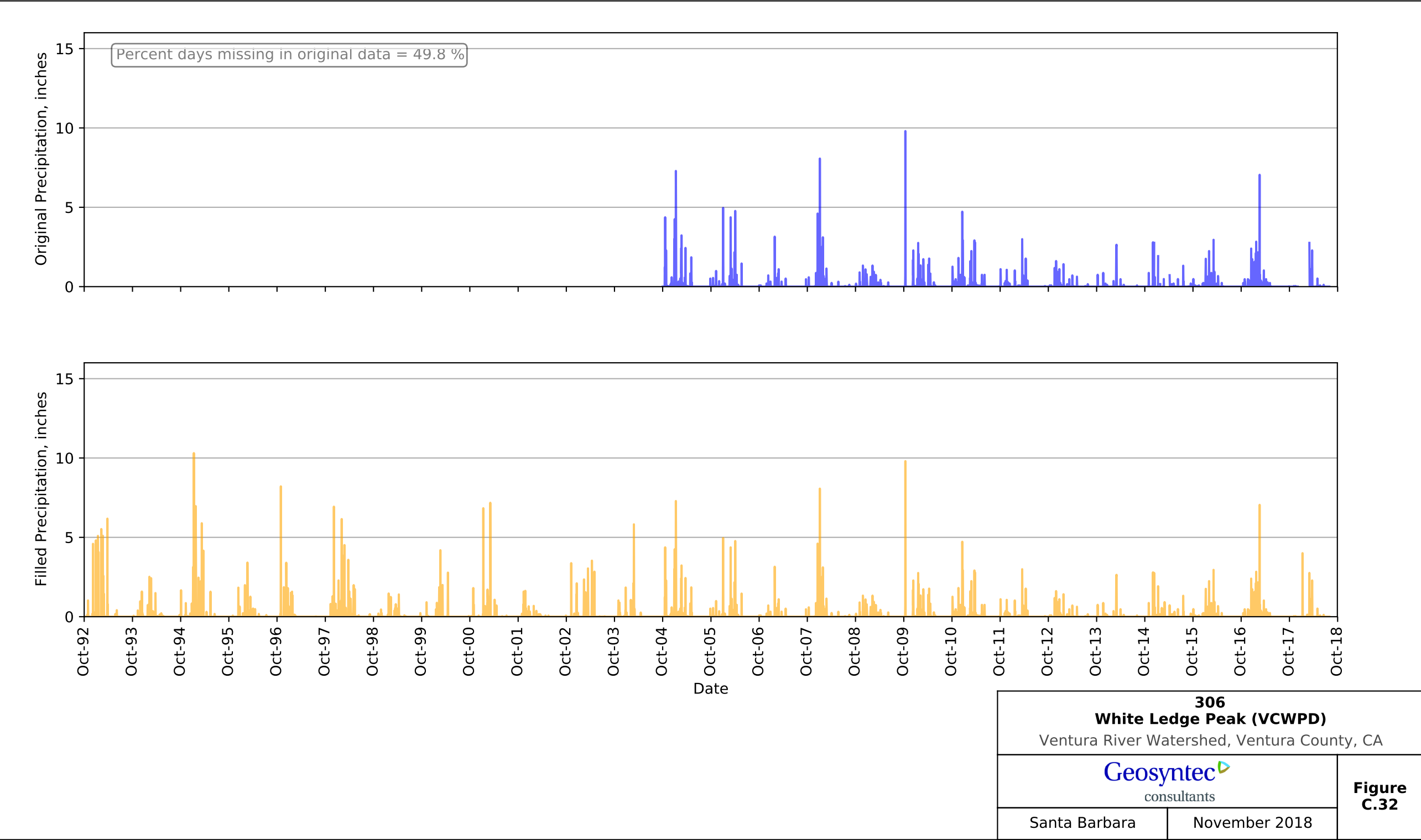

<div>306</div> <div>White Ledge Peak (VCWPD)</div> <div>Ventura River Watershed, Ventura County, CA</div>	
<div>Geosyntec</div> <div>consultants</div>	
Santa Barbara	November 2018

Figure C.32

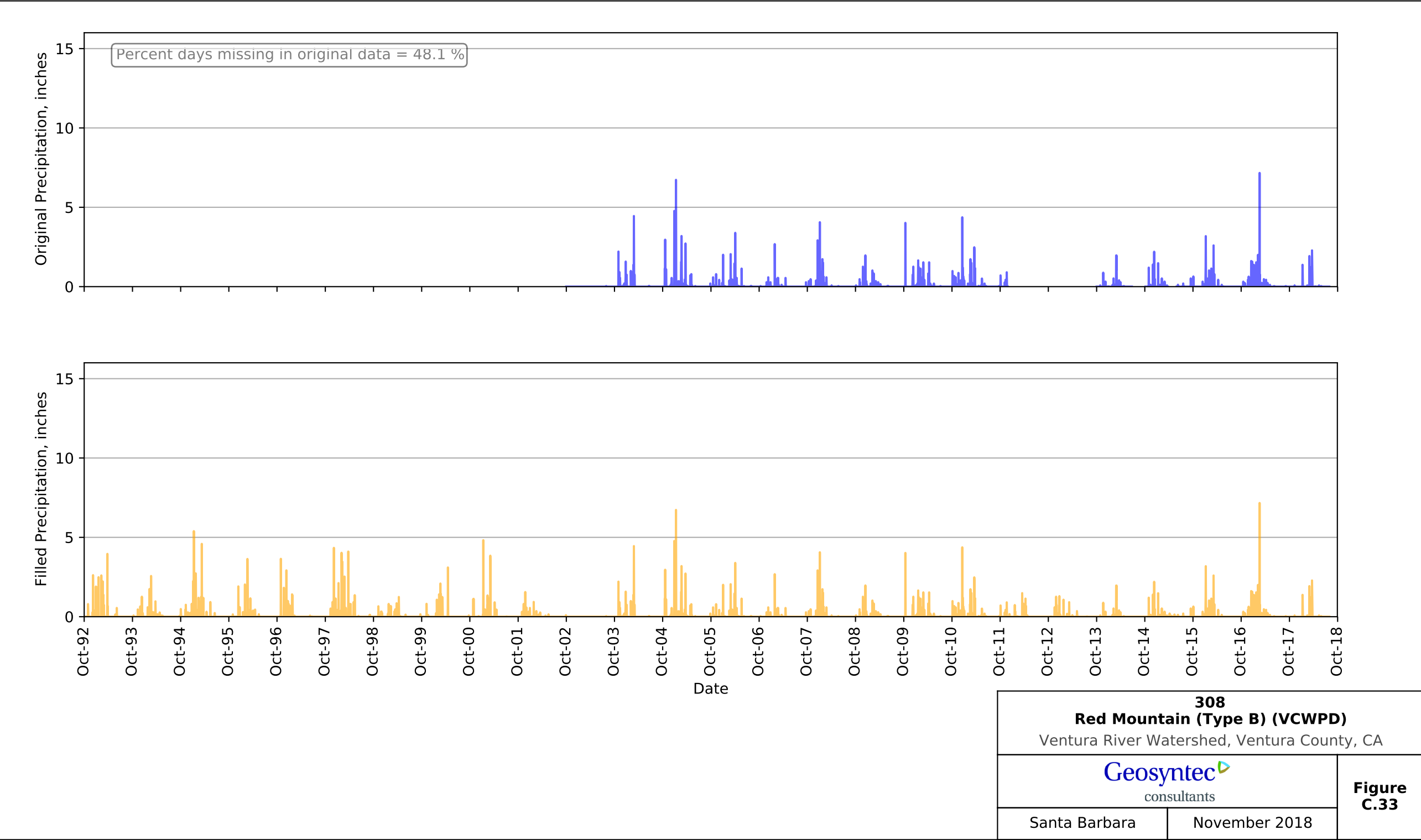

Source: P:\Project Folders\LA0421 - SWRCB Ventura River Modeling\400 Technical\Task 3 - PRMS Model and GSFLOW\Technical Analysis\Python\1 - Rainfall Data Processing\4 - Plot patched gages

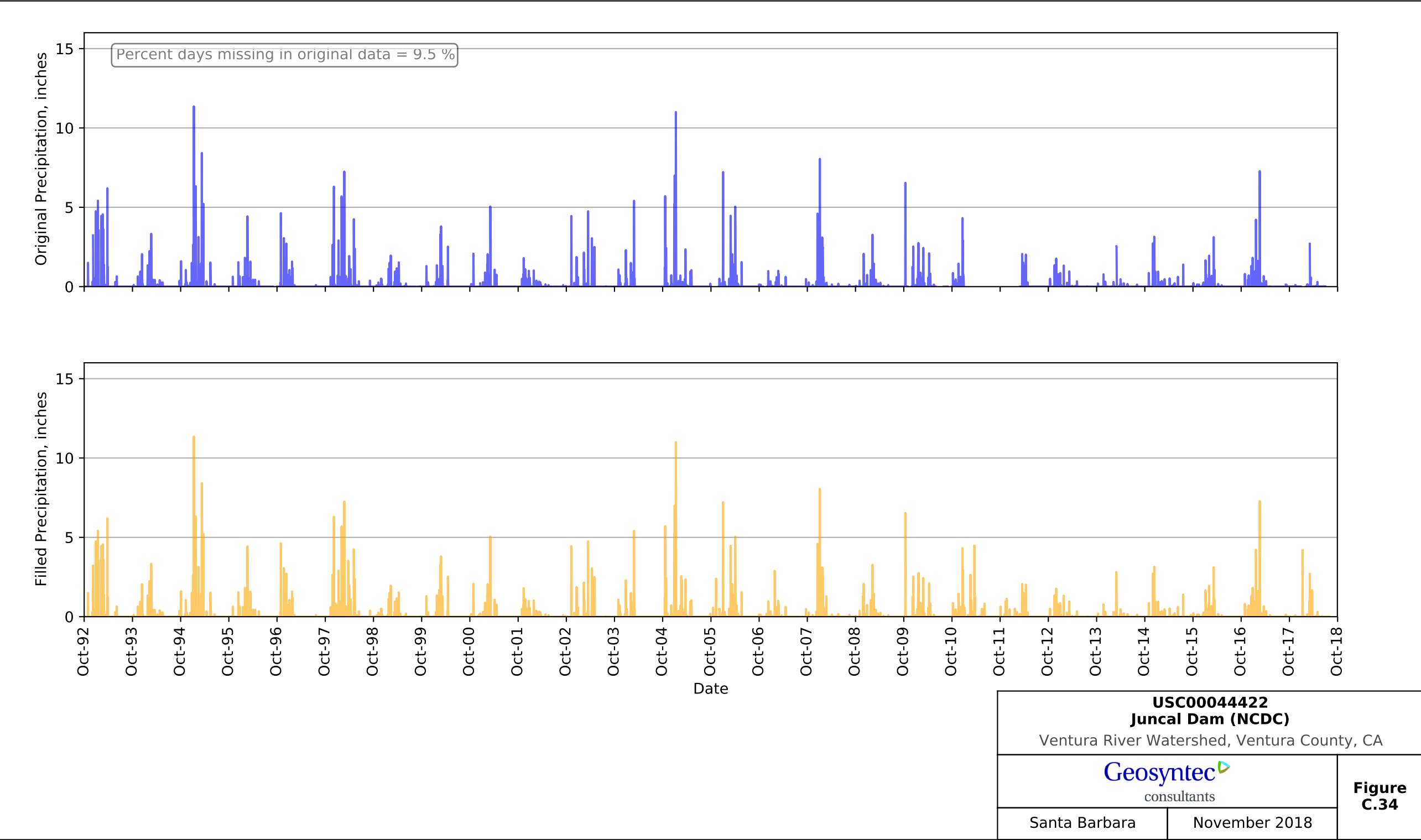

Source: P:\Project Folders\LA0421 - SWRCB Ventura River Modeling\400 Technical\Task 3 - PRMS Model and GSFLOW\Technical Analysis\Python\1 - Rainfall Data Processing\4 - Plot patched gages

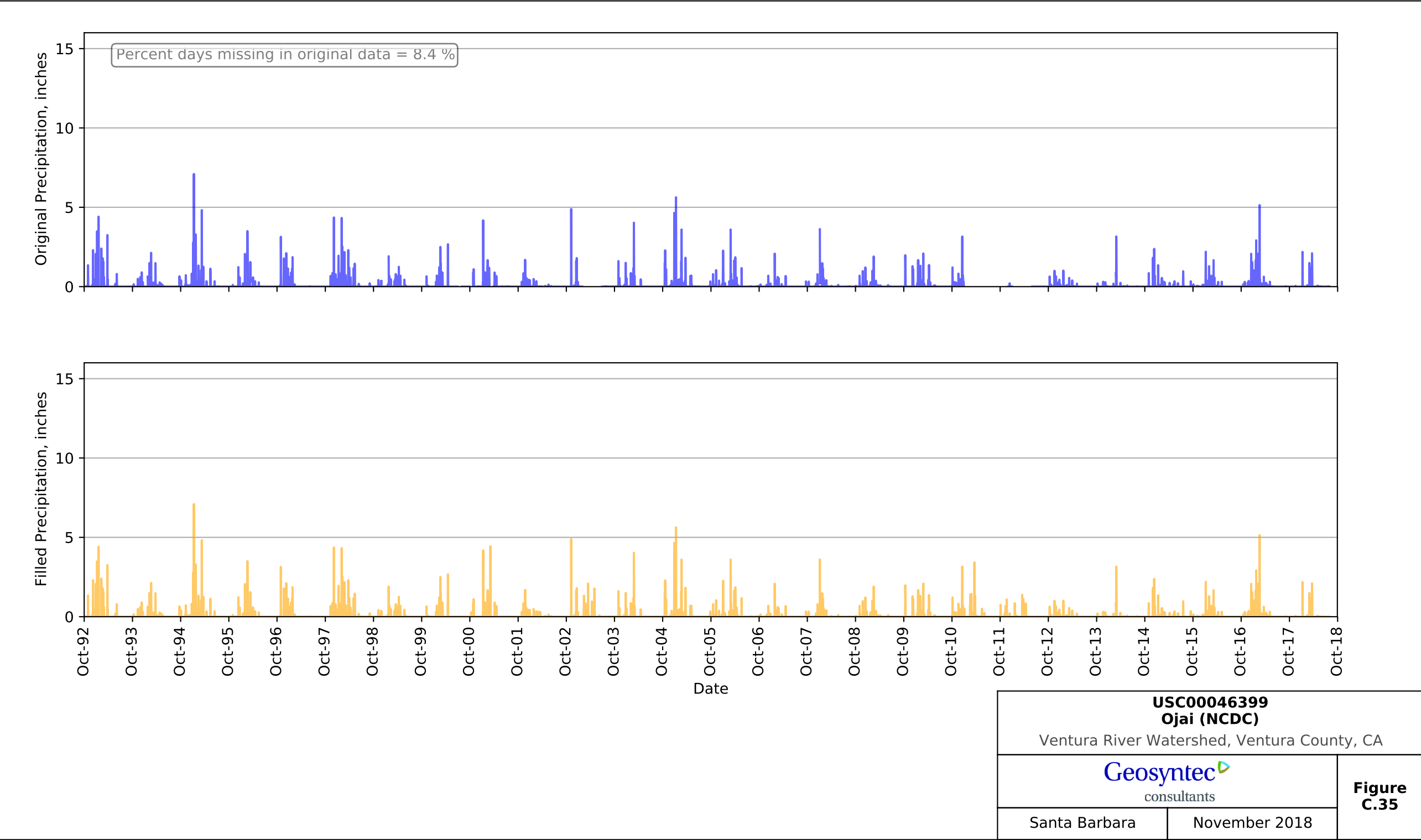

Source: P:\Project Folders\LA0421 - SWRCB Ventura River Modeling\400 Technical\Task 3 - PRMS Model and GSFLOW\Technical Analysis\Python\1 - Rainfall Data Processing\4 - Plot patched gages

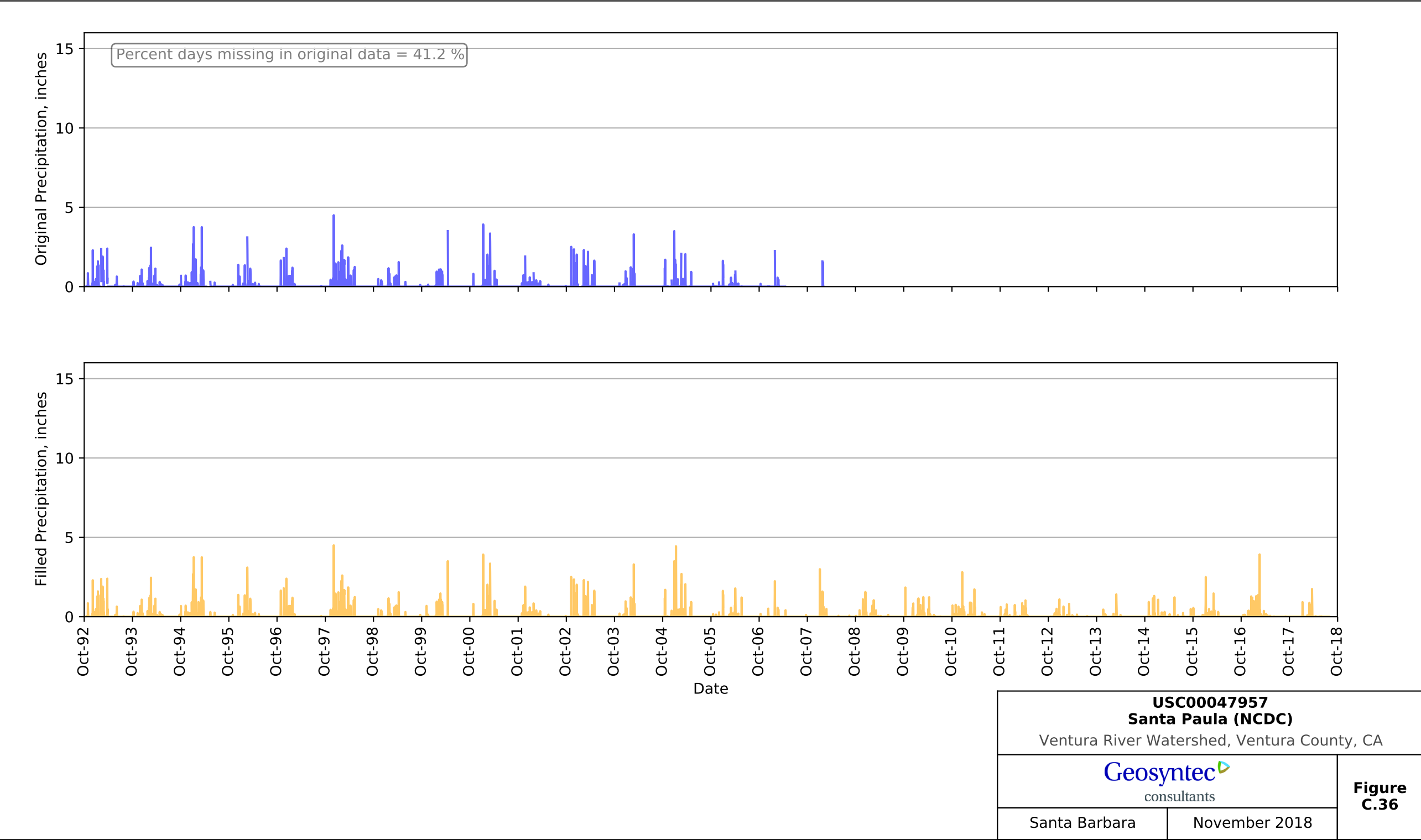

Source: P:\Project Folders\LA0421 - SWRCB Ventura River Modeling\400 Technical\Task 3 - PRMS Model and GSFLOW\Technical Analysis\Python\1 - Rainfall Data Processing\4 - Plot patched gages

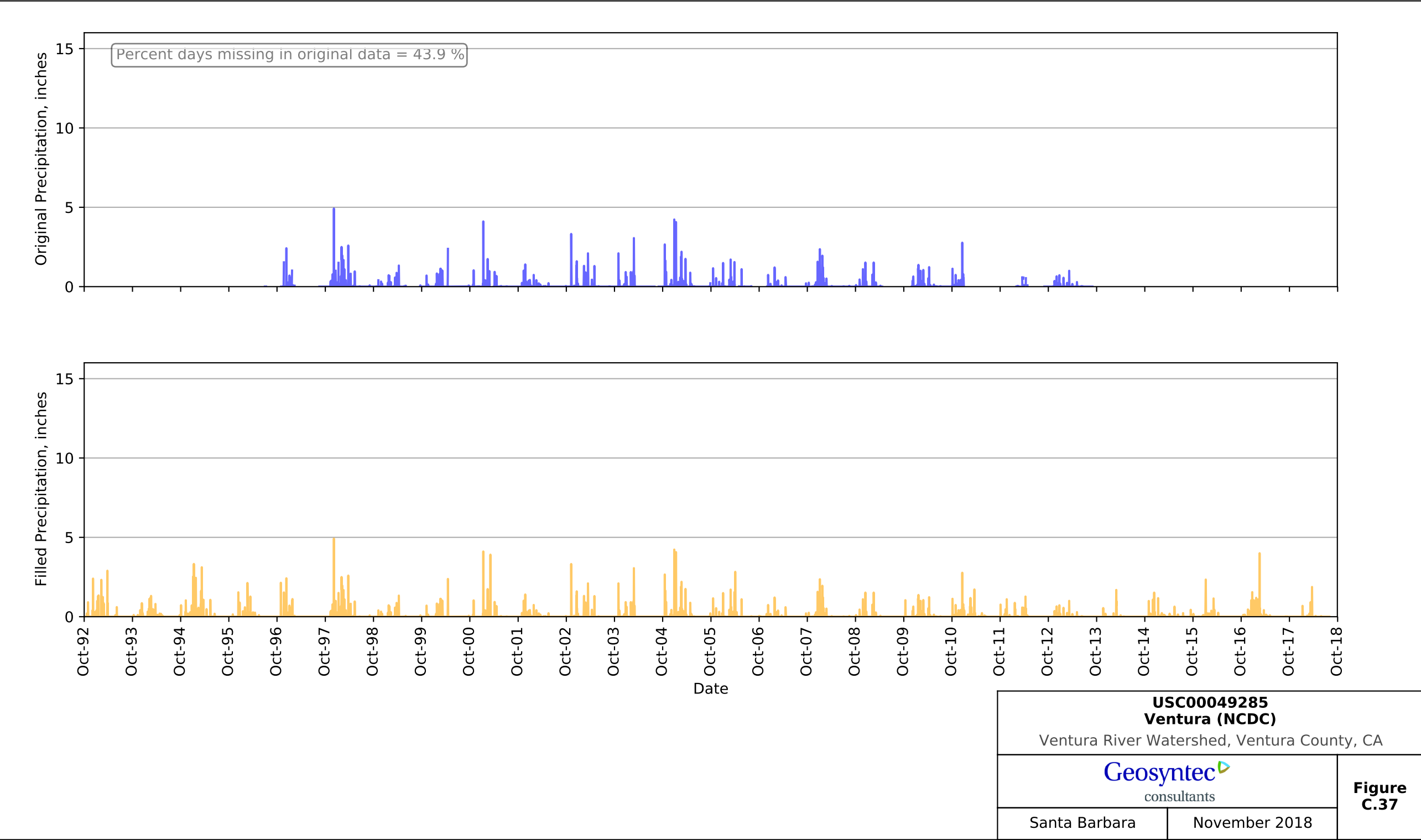

APPENDIX D AIR TEMPERATURE PLOTS

Appendix D presents daily maximum air temperature and daily minimum air temperature plots observed at weather stations in the Ventura River Watershed and nearby areas. The locations of weather stations are described in Figure 3.3. There are three stations in the Ventura River Watershed and more in nearby areas. The air temperature datasets are from the Western Regional Climate Center, the California Irrigation Management Information System, and the National Oceanic and Atmospheric Administration datasets. If you need accessibility assistance with the information presented in this appendix, please contact the State Water Board at instreamflows@waterboards.ca.gov.

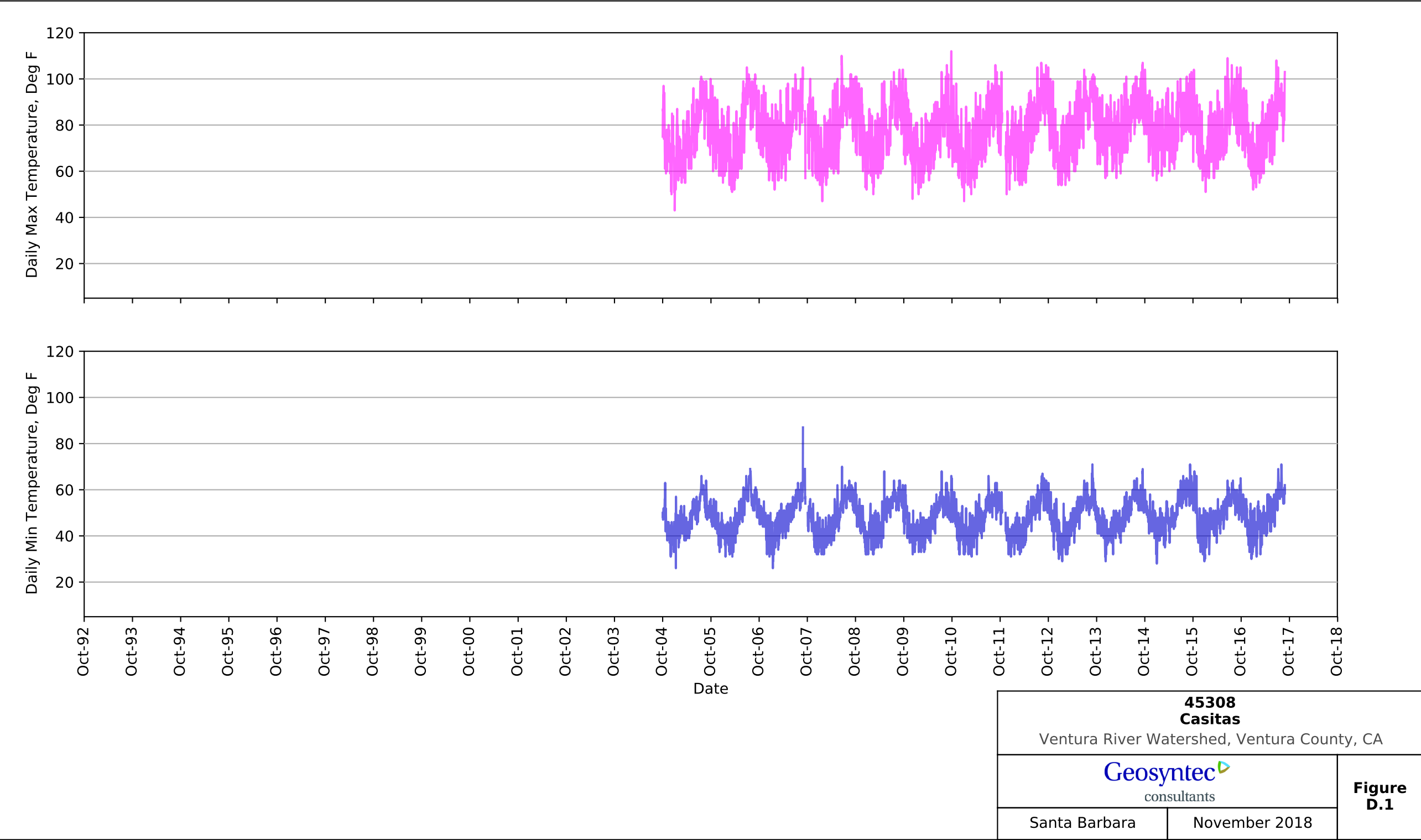

Source: P:\Project Folders\LA0421 - SWRCB Ventura River Modeling\400 Technical\Task 3 - PRMS Model and GSFLOW\Technical Analysis\Python\5 - Temperature plots\01 - Plot daily min and max temperature data

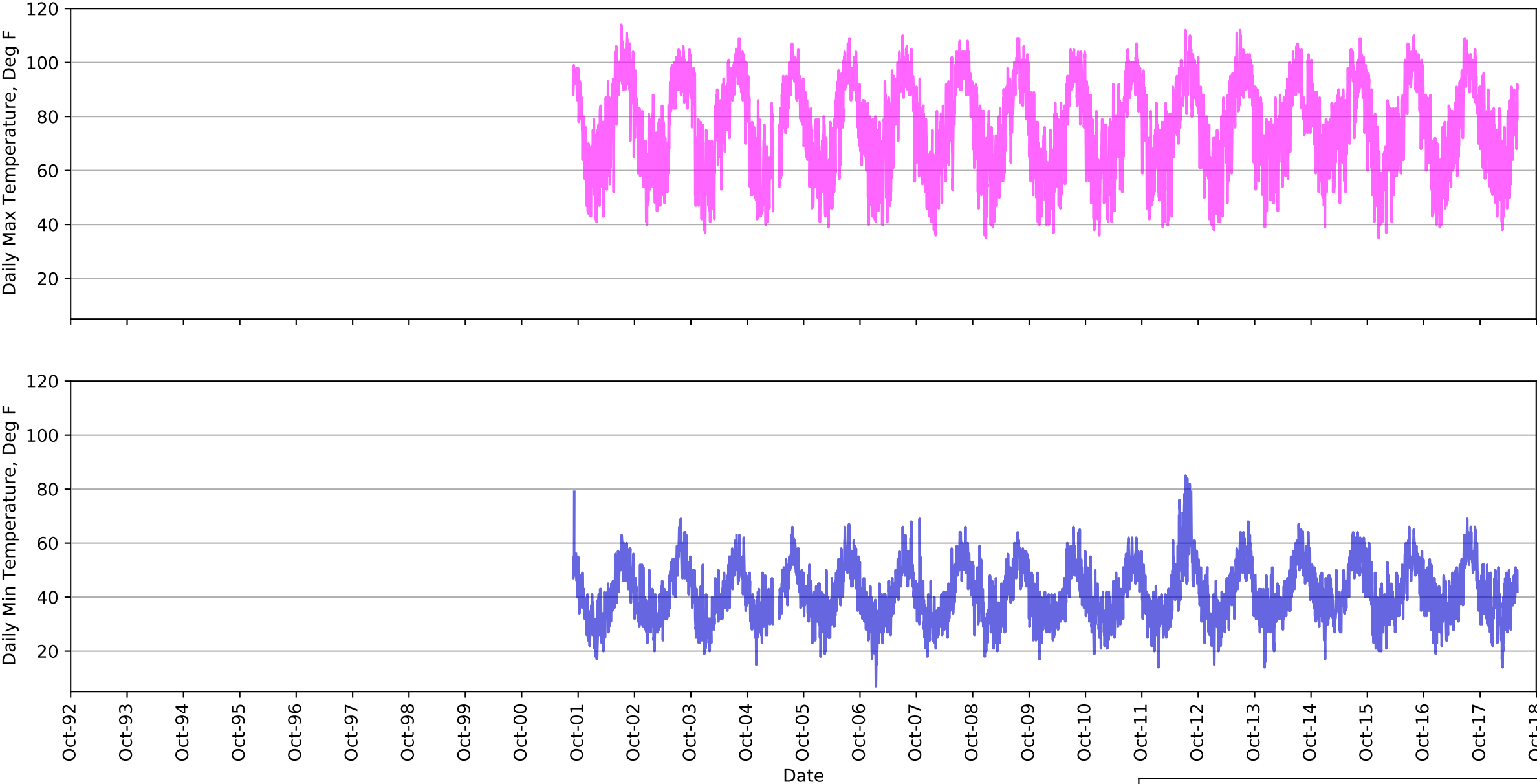

USR000COZE Ozena Ventura River Watershed, Ventura County, CA	
	
Santa Barbara	November 2018

Figure D.2

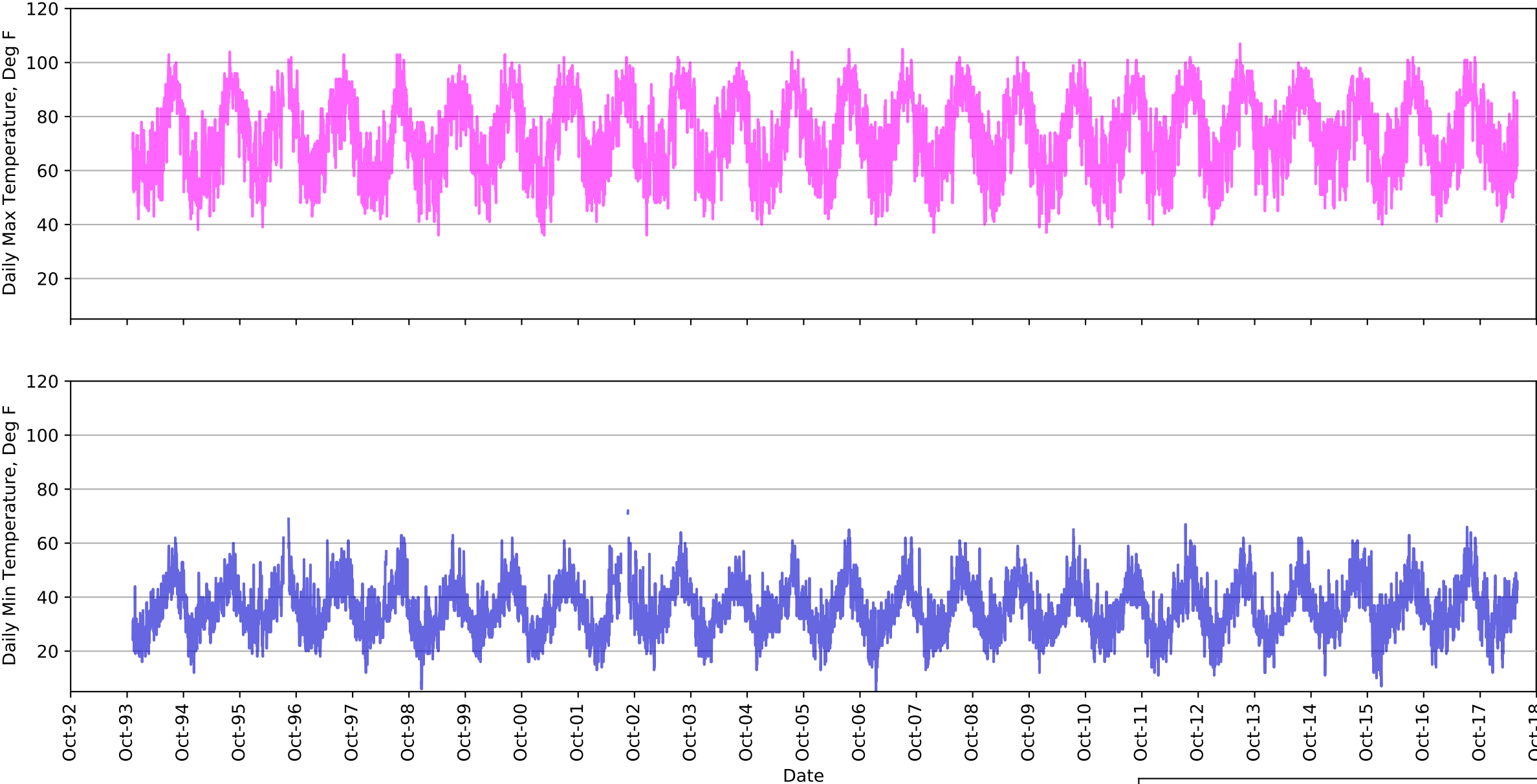

USR0000CROS Rose Valley Ventura River Watershed, Ventura County, CA	
	
Santa Barbara	November 2018

Figure D.3

Source: P:\Project Folders\LA0421 - SWRCB Ventura River Modeling\400 Technical\Task 3 - PRMS Model and GSFLOW\Technical Analysis\Python\5 - Temperature plots\01 - Plot daily min and max temperature data

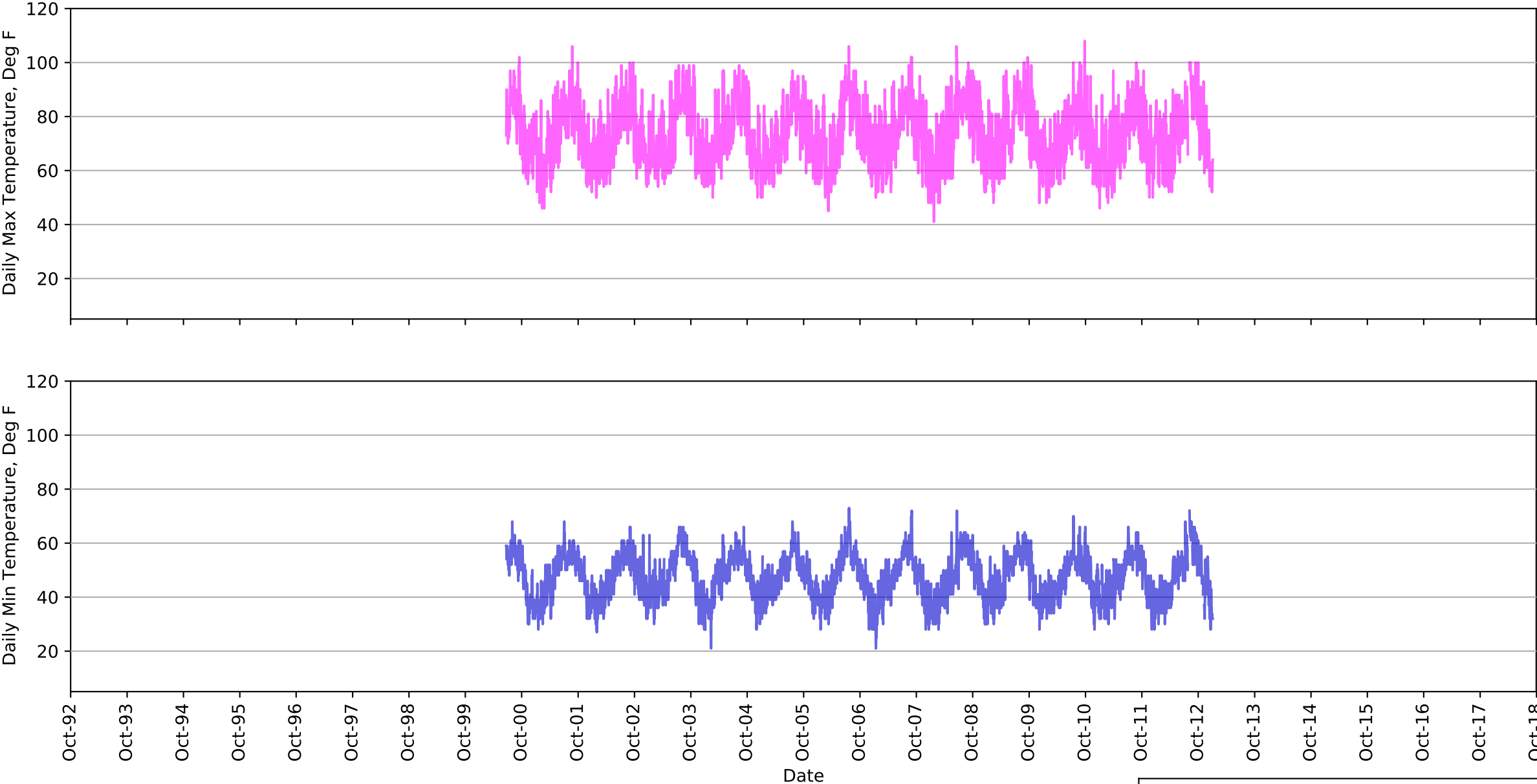

USR0000COJA Ojai Ventura River Watershed, Ventura County, CA	
	
Santa Barbara	November 2018

Figure D.4

Source: P:\Project Folders\LA0421 - SWRCB Ventura River Modeling\400 Technical\Task 3 - PRMS Model and GSFLOW\Technical Analysis\Python\5 - Temperature plots\01 - Plot daily min and max temperature data

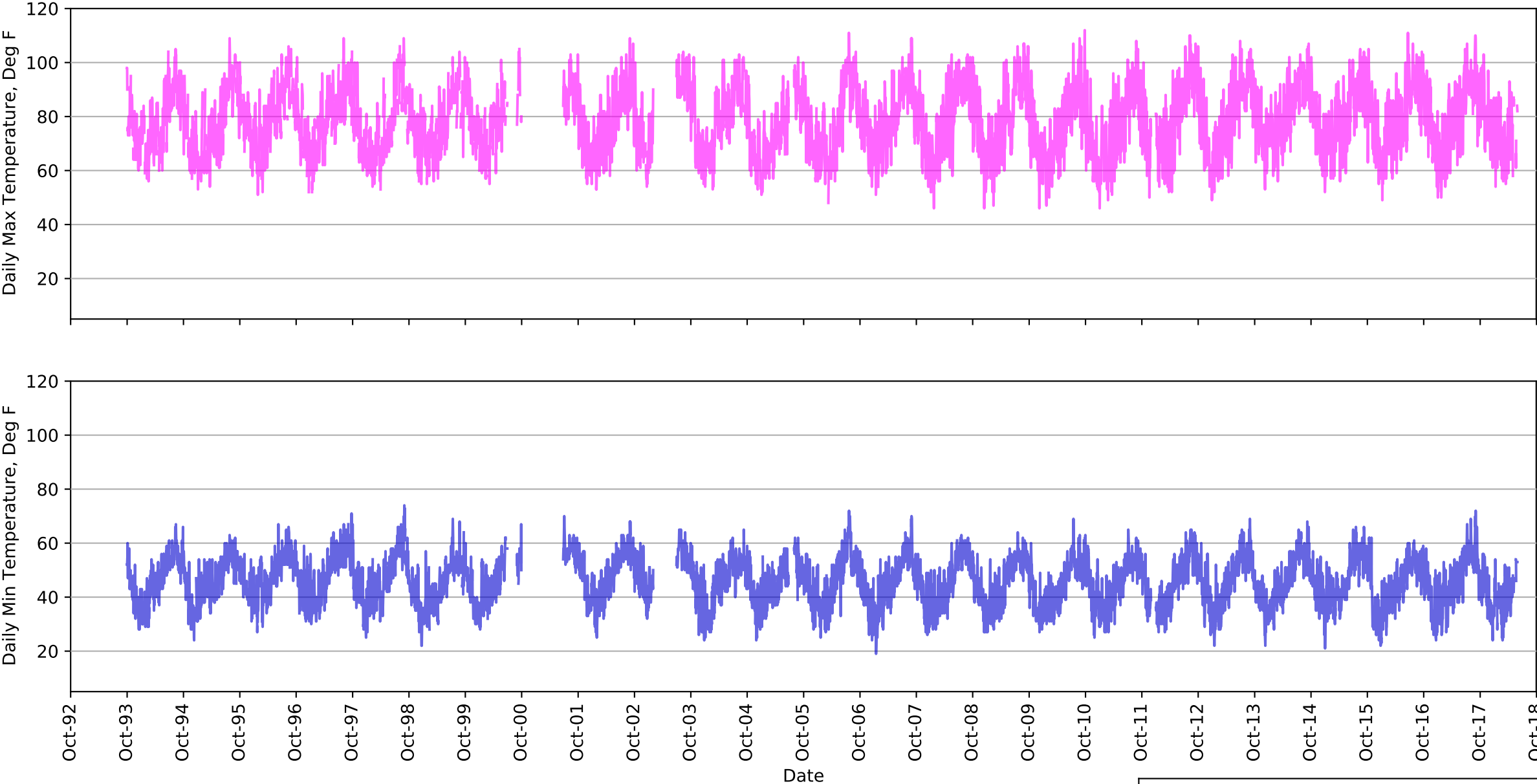

USC00046399 Ojai Ventura River Watershed, Ventura County, CA		
Geosyntec consultants		Figure D.5
Santa Barbara	November 2018	

Source: P:\Project Folders\LA0421 - SWRCB Ventura River Modeling\400 Technical\Task 3 - PRMS Model and GSFLOW\Technical Analysis\Python\5 - Temperature plots\01 - Plot daily min and max temperature data

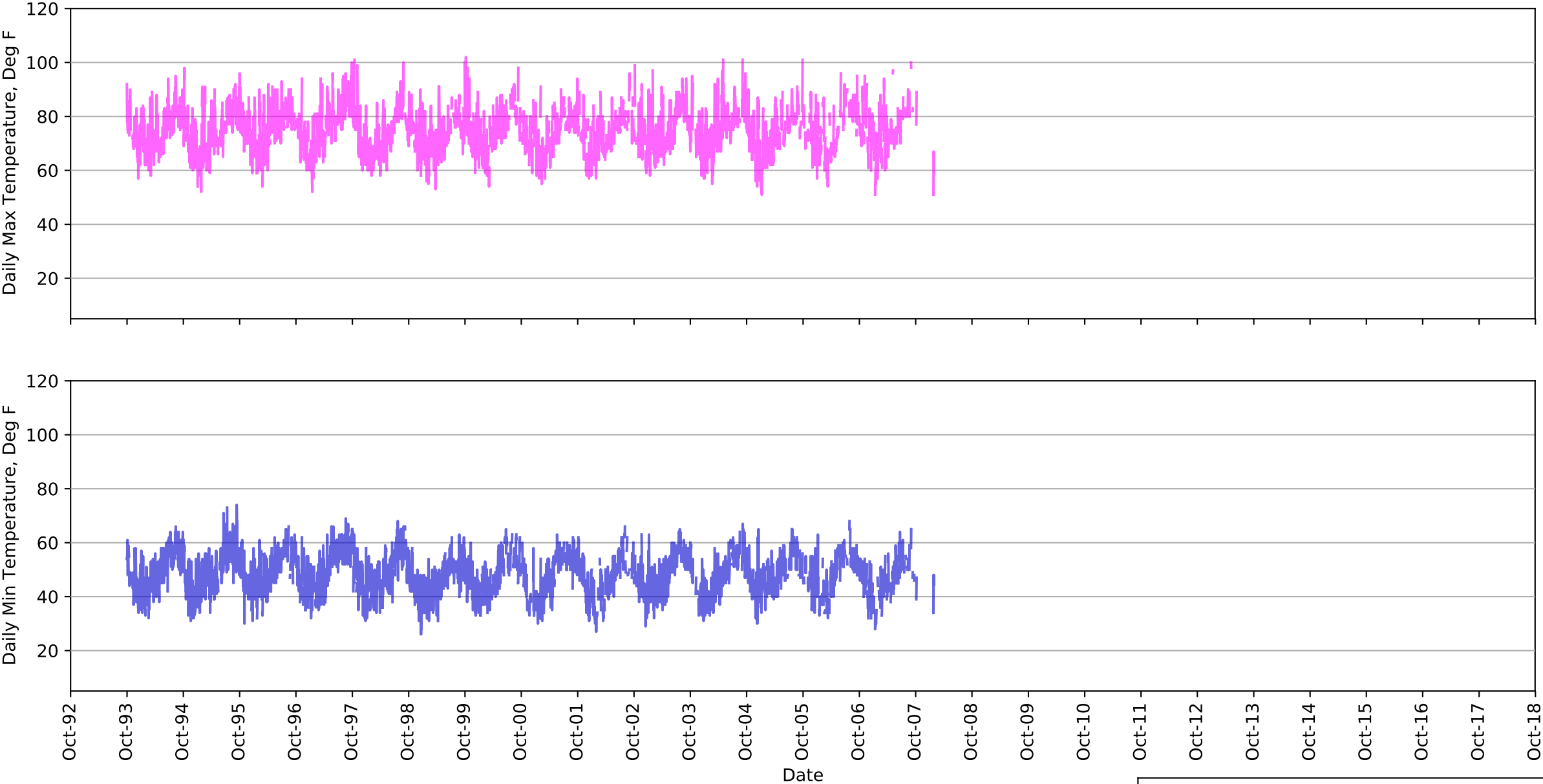

USC00047957 Santa Paula Ventura River Watershed, Ventura County, CA	
Geosyntec consultants	
Santa Barbara	November 2018

Figure D.6

Source: P:\Project Folders\LA0421 - SWRCB Ventura River Modeling\400 Technical\Task 3 - PRMS Model and GSFLOW\Technical Analysis\Python\5 - Temperature plots\01 - Plot daily min and max temperature data

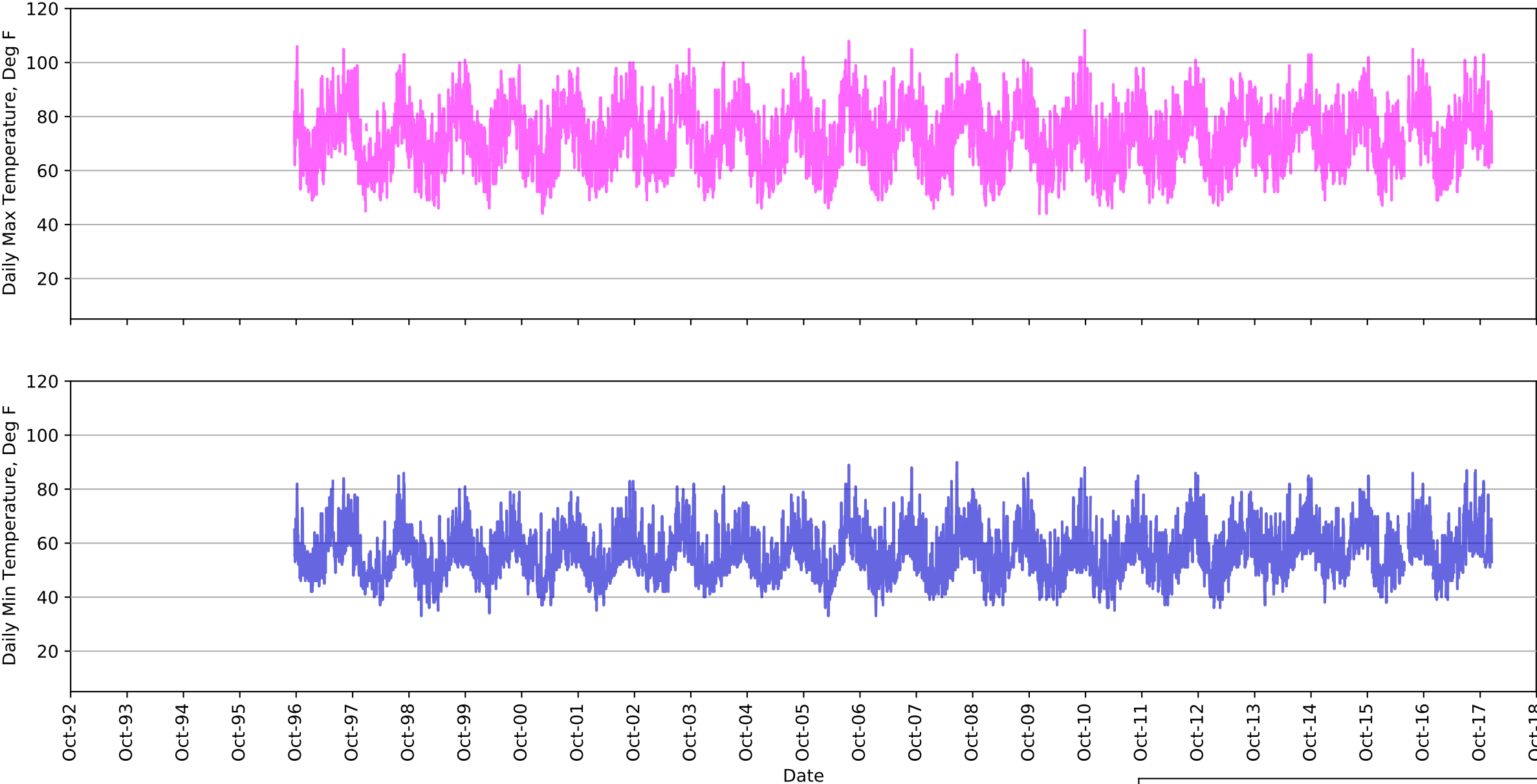

USR0000CMNC Montecito Ventura River Watershed, Ventura County, CA	
	
Santa Barbara	November 2018

Figure D.7

Source: P:\Project Folders\LA0421 - SWRCB Ventura River Modeling\400 Technical\Task 3 - PRMS Model and GSFLOW\Technical Analysis\Python\5 - Temperature plots\01 - Plot daily min and max temperature data



Source: P:\Project Folders\LA0421 - SWRCB Ventura River Modeling\400 Technical\Task 3 - PRMS Model and GSFLOW\Technical Analysis\Python\5 - Temperature plots\01 - Plot daily min and max temperature data

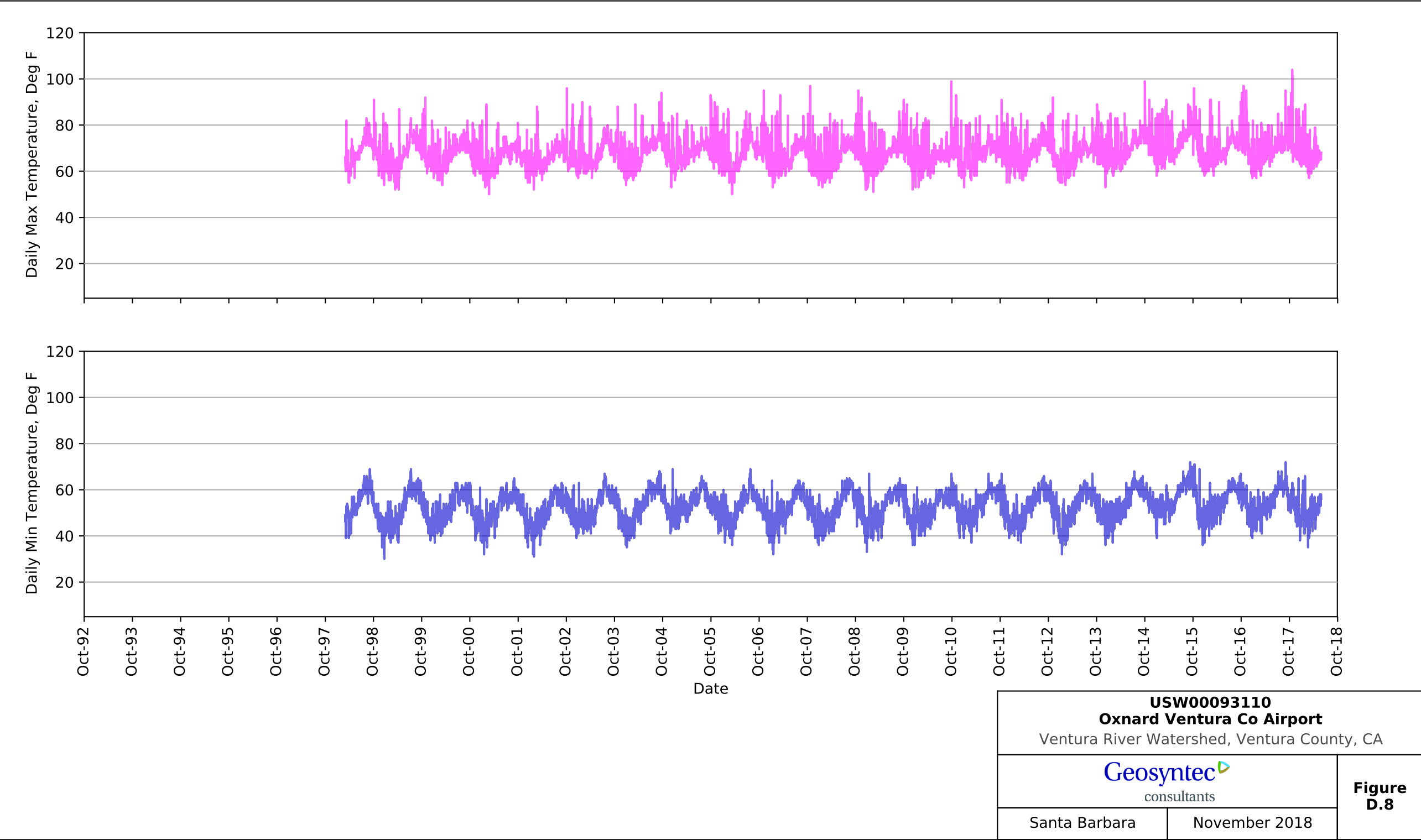
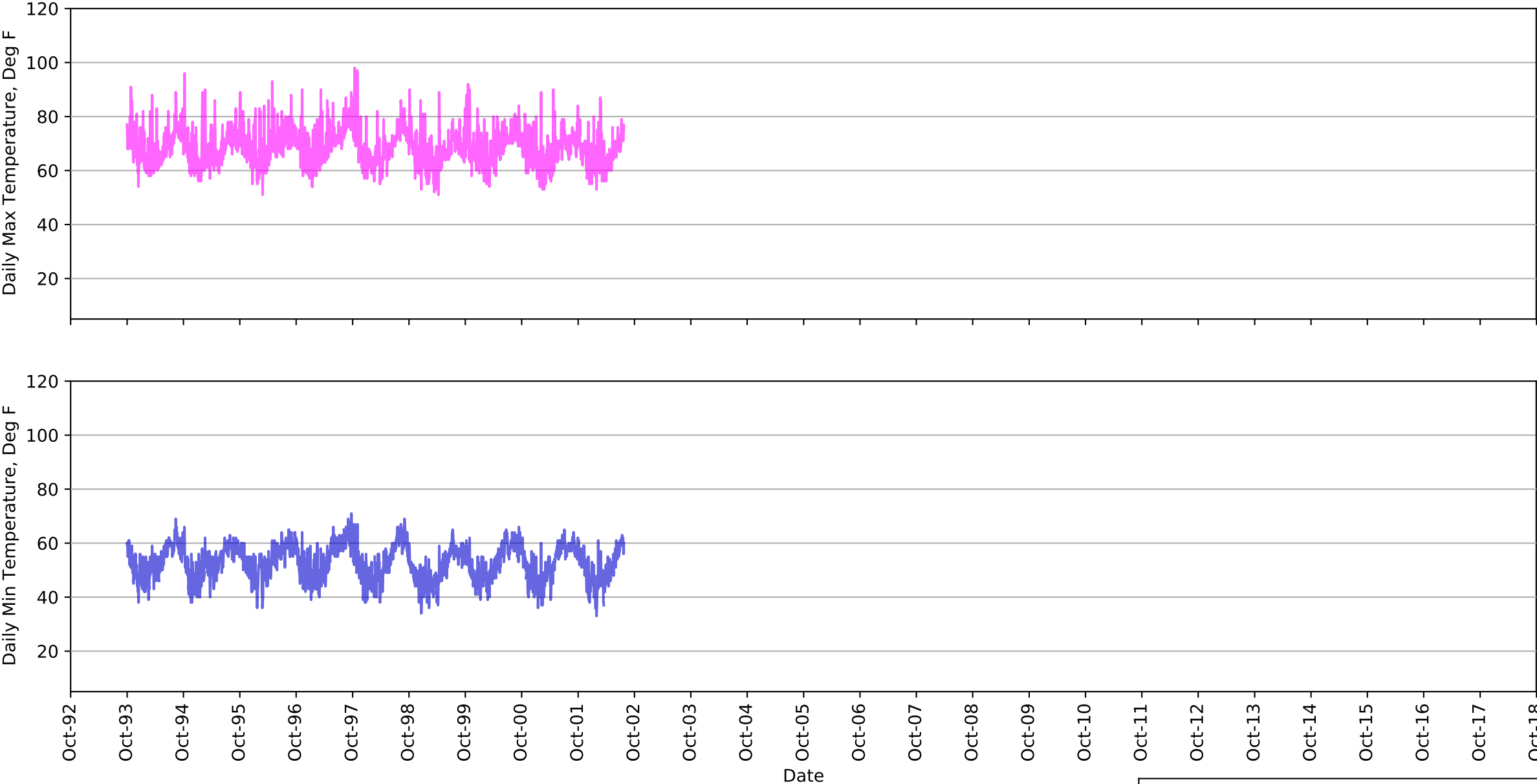

USC00046569 Oxnard Ventura River Watershed, Ventura County, CA	
Geosyntec consultants	
Santa Barbara	November 2018

**Figure
D.9**

Source: P:\Project Folders\LA0421 - SWRCB Ventura River Modeling\400 Technical\Task 3 - PRMS Model and GSFLOW\Technical Analysis\Python\5 - Temperature plots\01 - Plot daily min and max temperature data

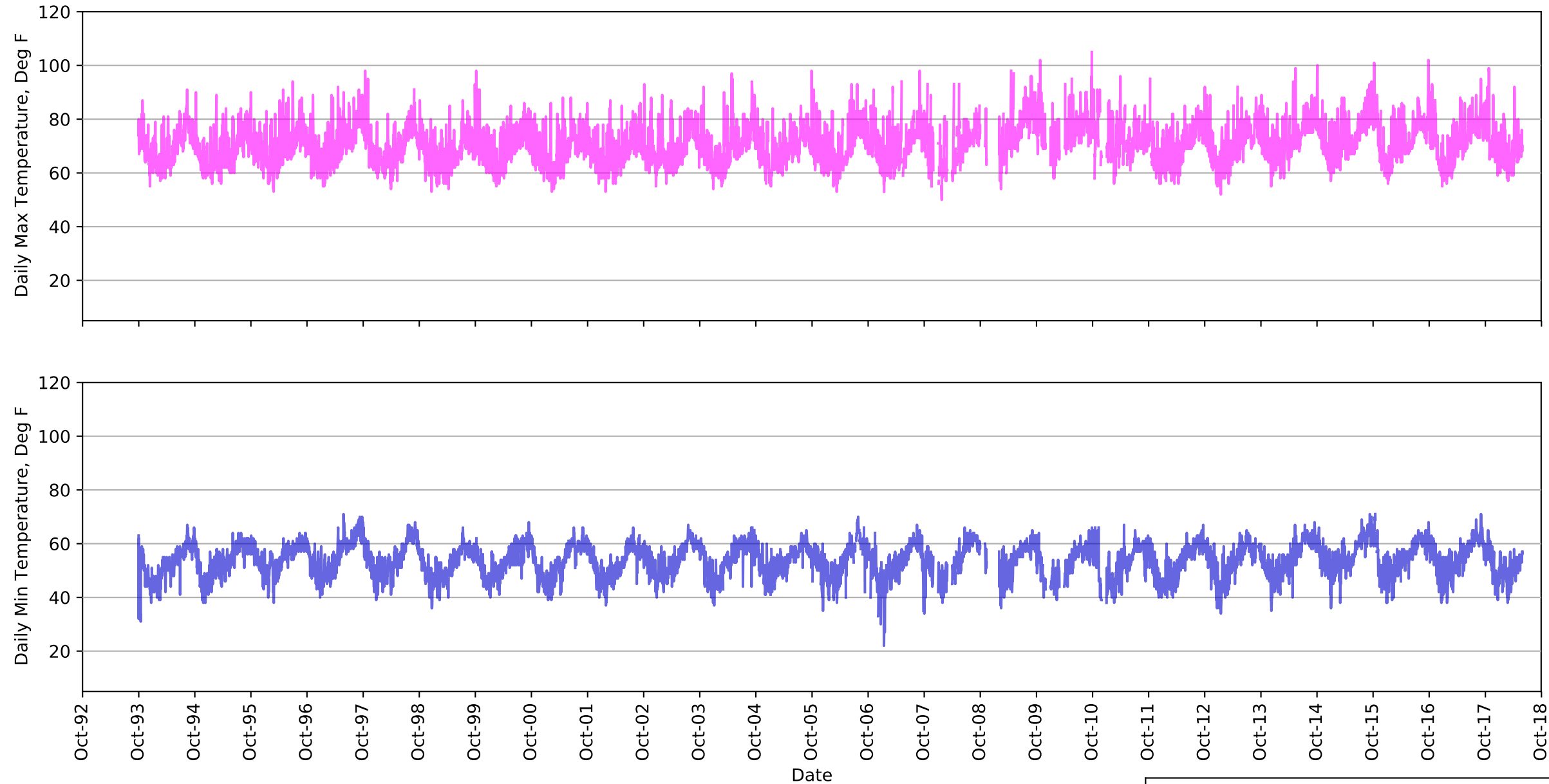

USC00047902 Santa Barbara Ventura River Watershed, Ventura County, CA	
Geosyntec consultants	
Santa Barbara	November 2018

**Figure
D.10**

Source: P:\Project Folders\LA0421 - SWRCB Ventura River Modeling\400 Technical\Task 3 - PRMS Model and GSFLOW\Technical Analysis\Python\5 - Temperature plots\01 - Plot daily min and max temperature data

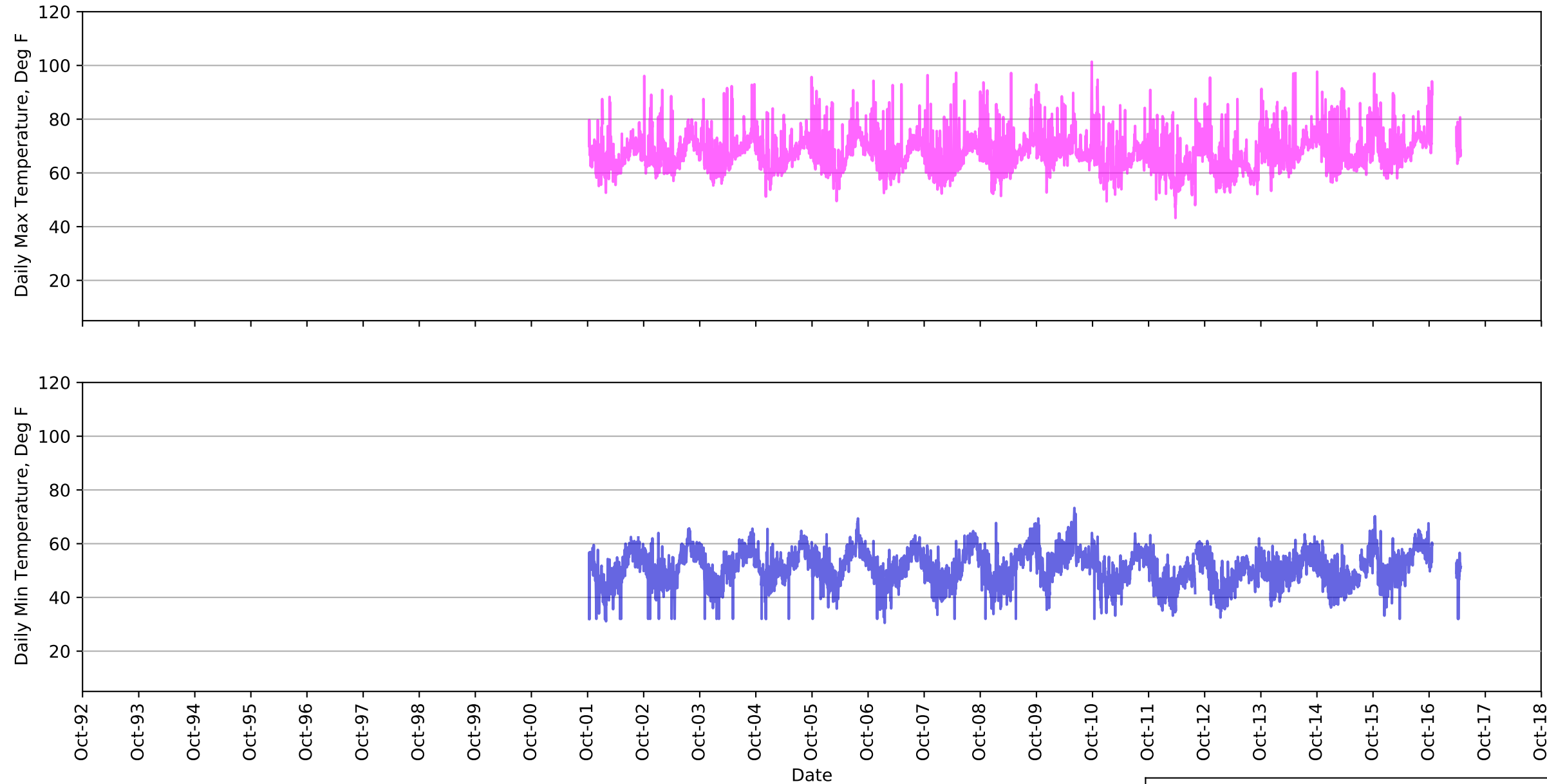

156 Oxnard Ventura River Watershed, Ventura County, CA	
	
Santa Barbara	November 2018
Figure D.11	

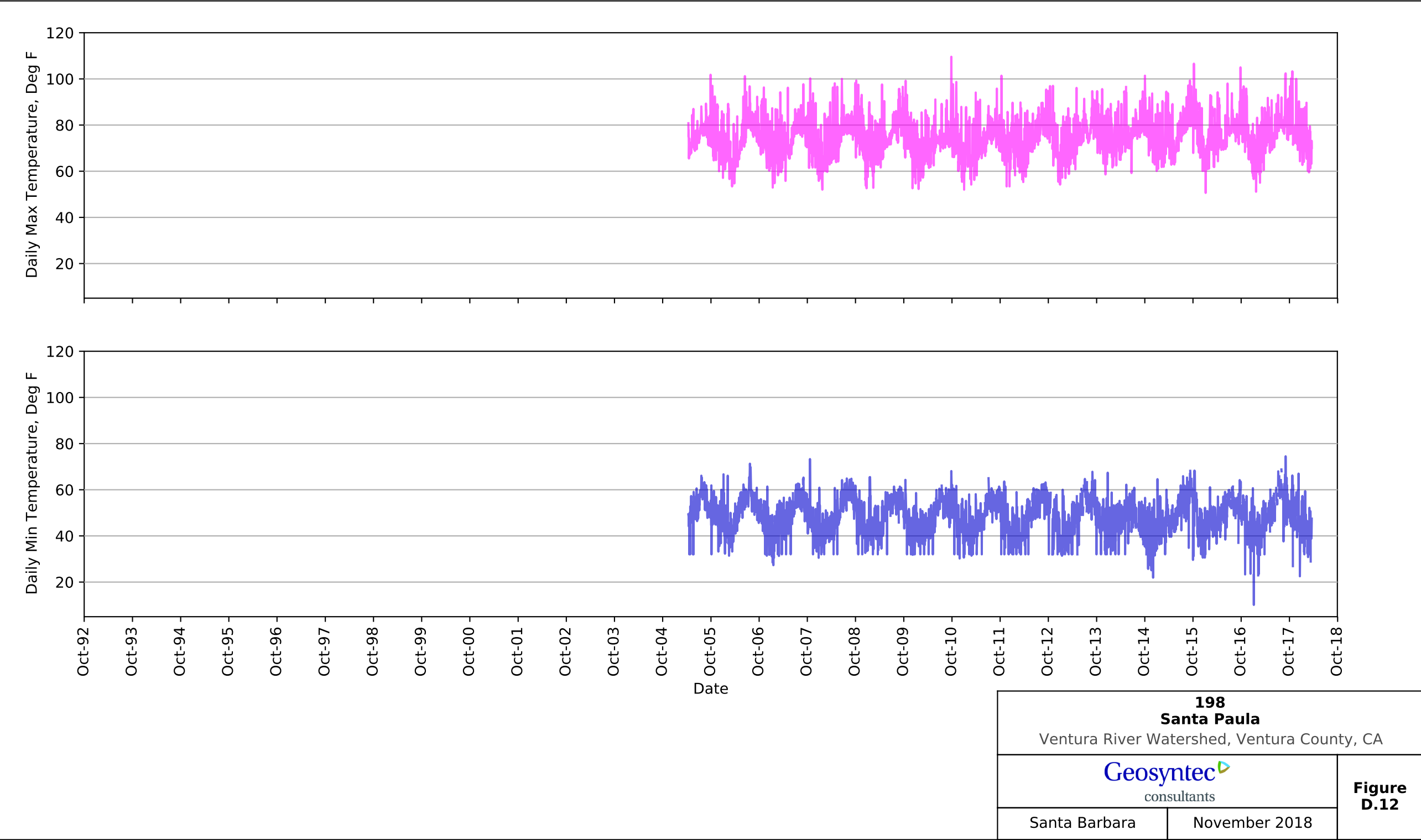

Source: P:\Project Folders\LA0421 - SWRCB Ventura River Modeling\400 Technical\Task 3 - PRMS Model and GSFLOW\Technical Analysis\Python\5 - Temperature plots\01 - Plot daily min and max temperature data

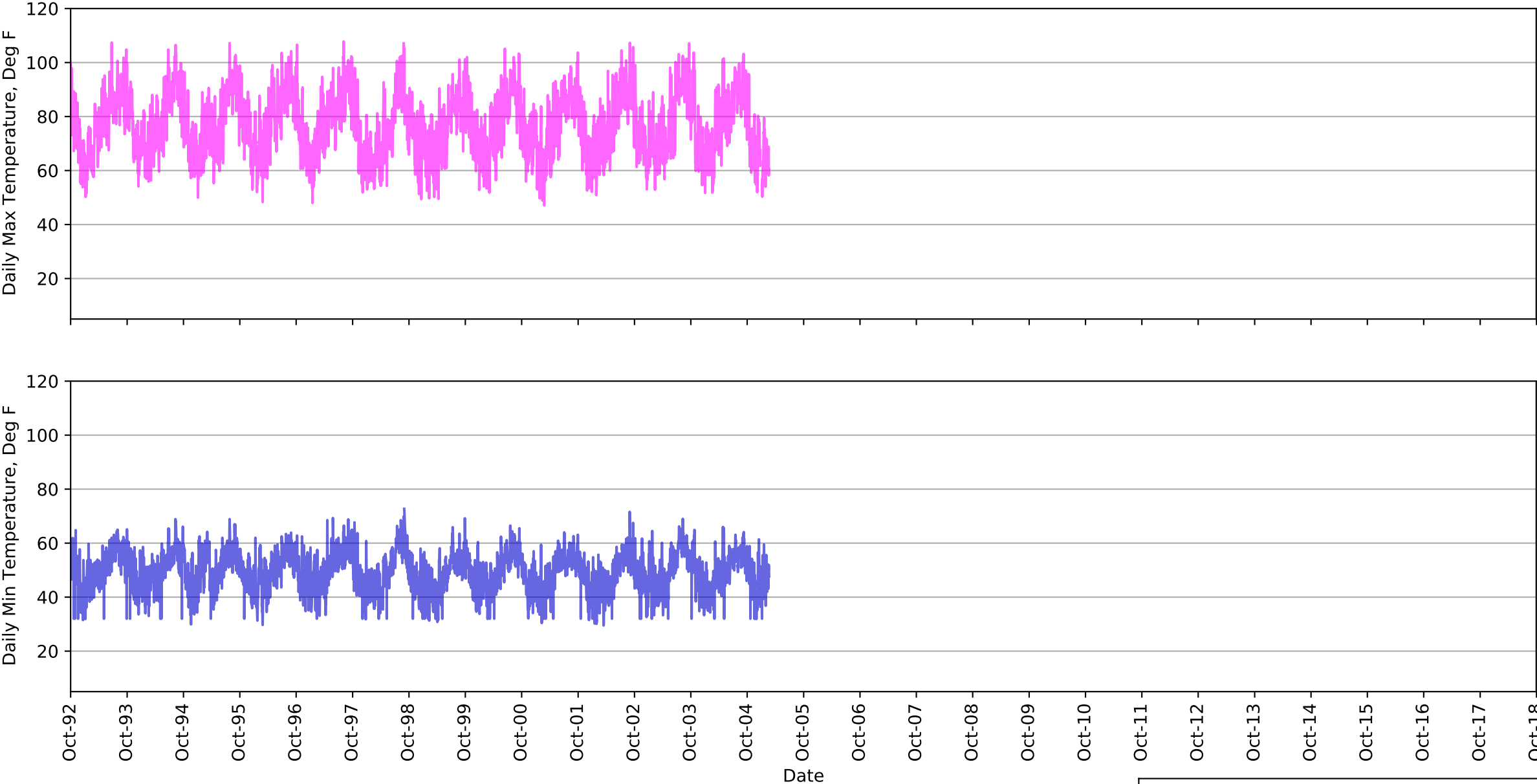

101 Piru Ventura River Watershed, Ventura County, CA	
Geosyntec consultants	
Santa Barbara	November 2018

**Figure
D.13**

Source: P:\Project Folders\LA0421 - SWRCB Ventura River Modeling\400 Technical\Task 3 - PRMS Model and GSFLOW\Technical Analysis\Python\5 - Temperature plots\01 - Plot daily min and max temperature data

APPENDIX E STREAMFLOW PLOTS

Appendix E presents daily and mean monthly streamflow hydrographs for streamflow gages in the Ventura River Watershed that will be used for calibration. The locations of streamflow gages are described in Figure 3.1. The streamflow gage datasets are from the Casitas Municipal Water District, the Ventura County Watershed Protection District, and the U.S. Geological Survey. If you need accessibility assistance with the information presented in this appendix, please contact the State Water Board at instreamflows@waterboards.ca.gov.

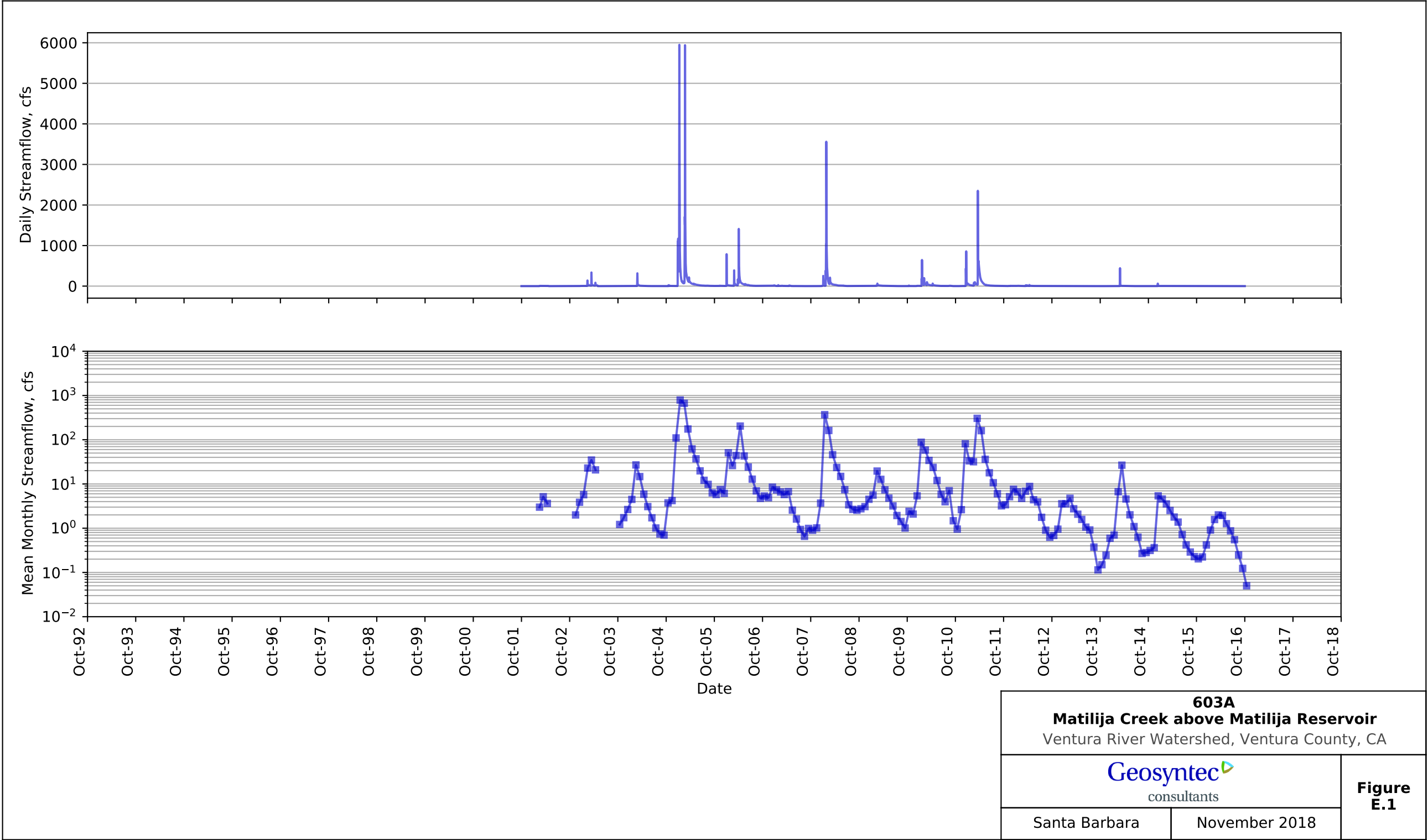

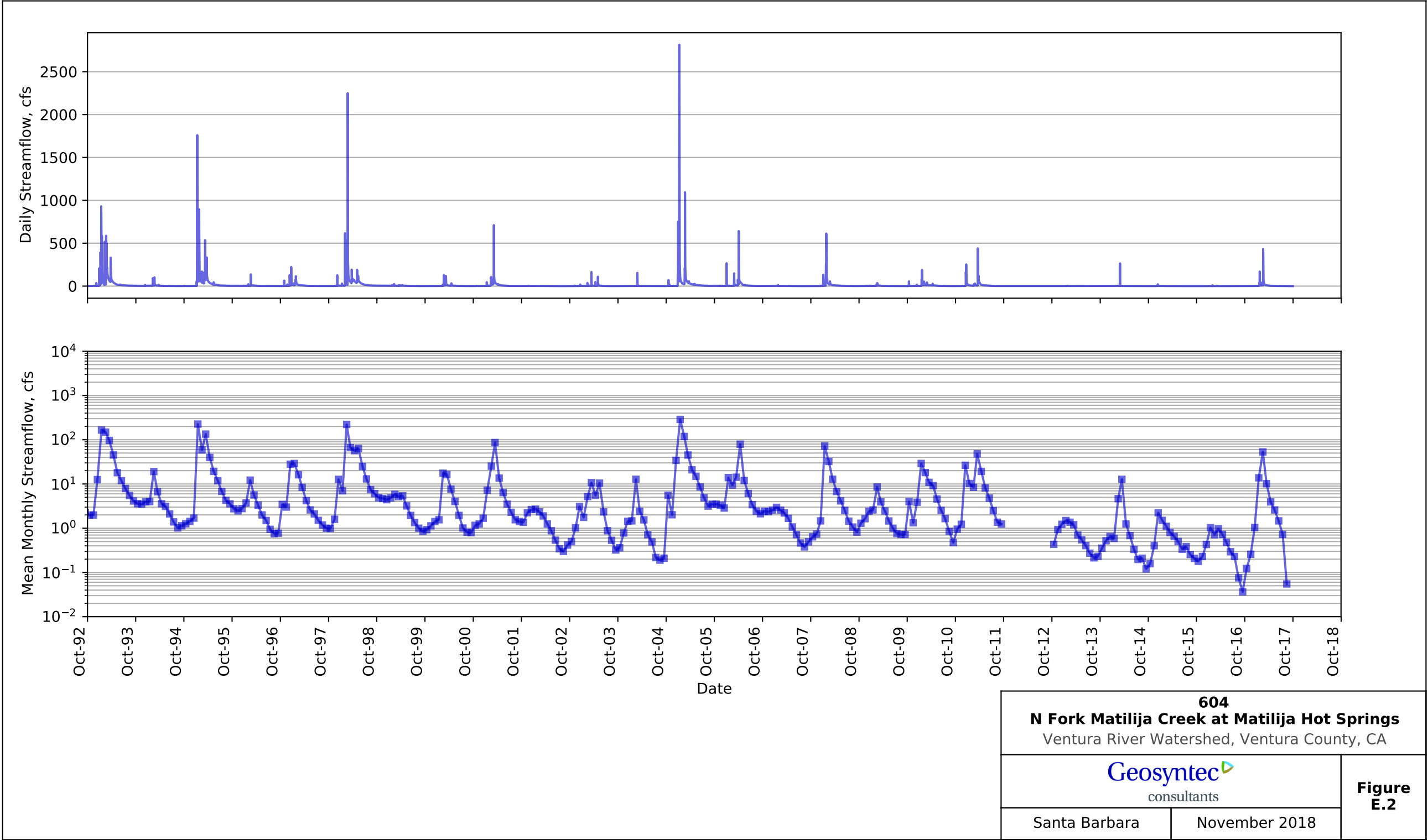

603A Matilija Creek above Matilija Reservoir Ventura River Watershed, Ventura County, CA	
	
Santa Barbara	November 2018

Figure E.1

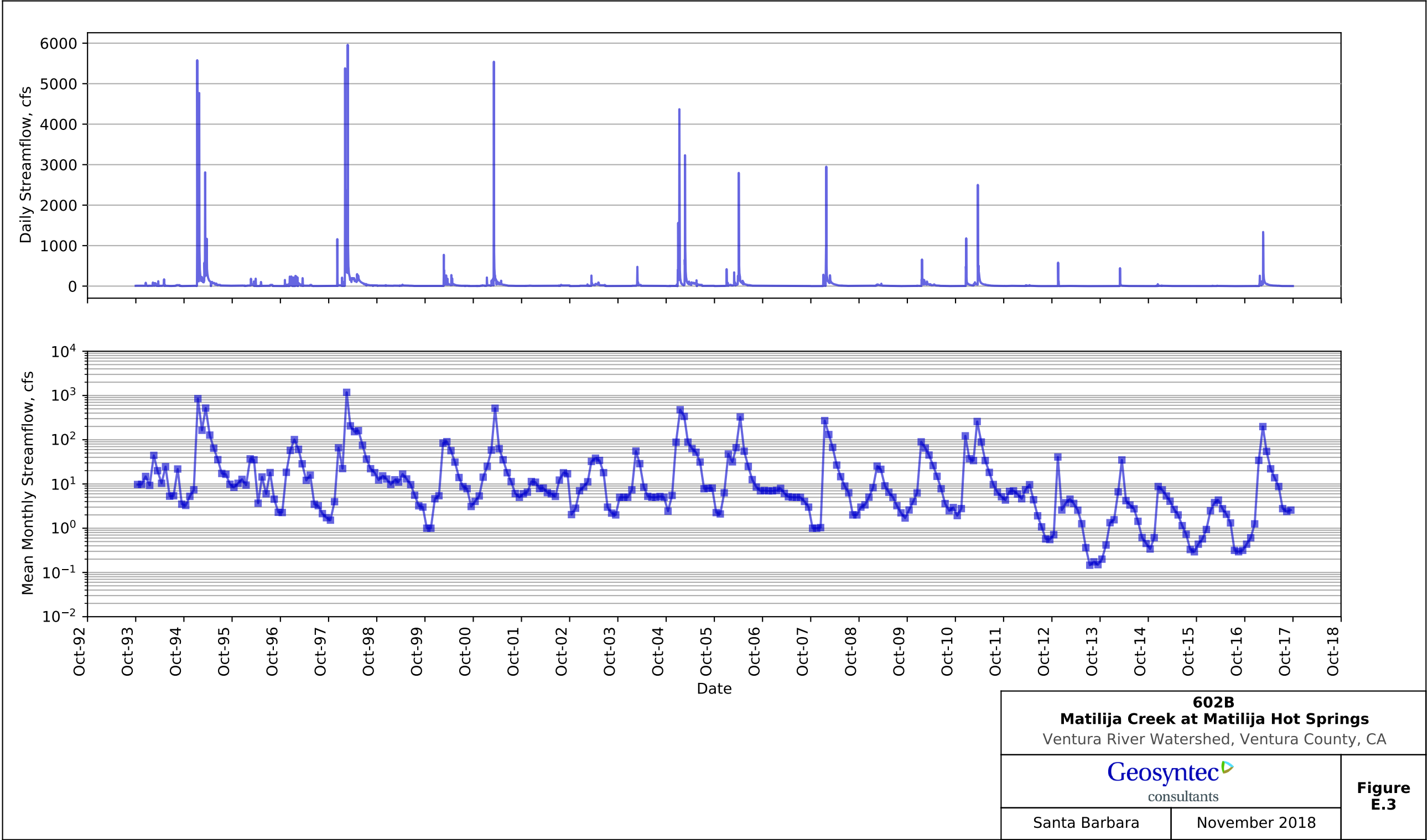

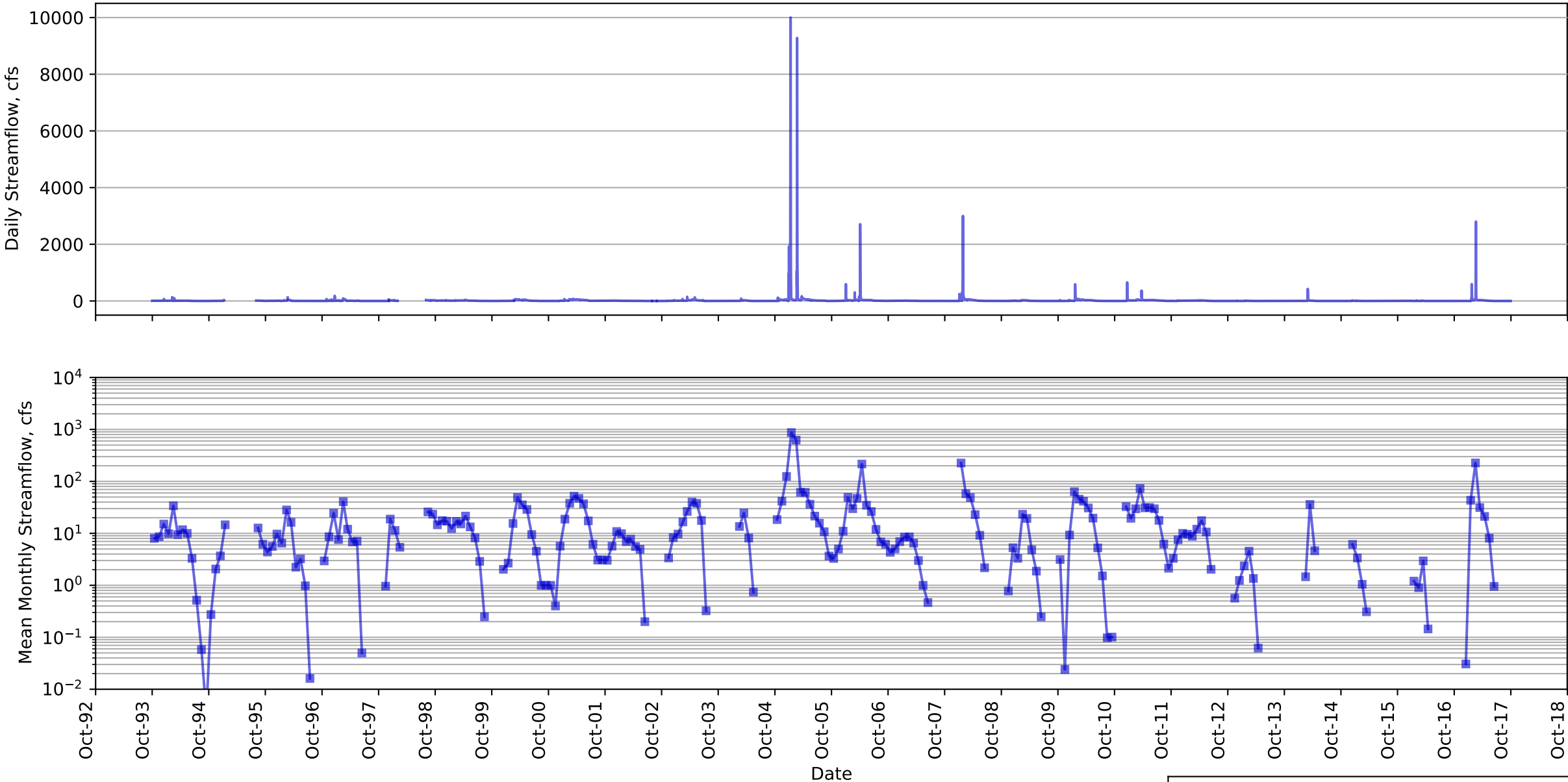



607 Ventura River near Meiners Oaks Ventura River Watershed, Ventura County, CA	
	
Santa Barbara	November 2018
Figure E.4	

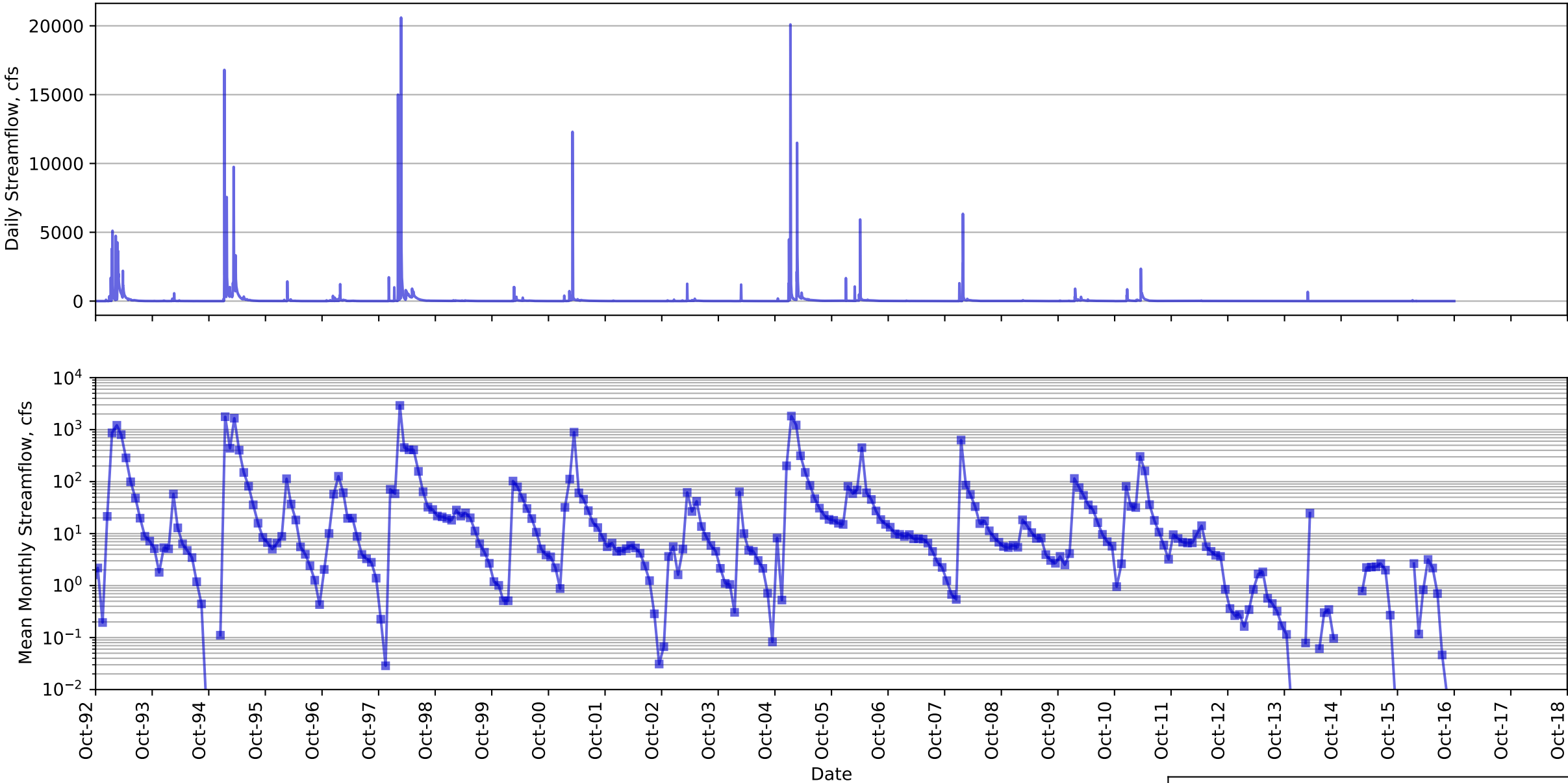

<div>608</div> <div>Ventura River near Ventura (Foster Park)</div> <div>Ventura River Watershed, Ventura County, CA</div>	
<div>Geosyntec</div> <div>consultants</div>	
Santa Barbara	November 2018

Figure E.5

Source: P:\Project Folders\LA0421 - SWRCB Ventura River Modeling\400 Technical\Task 3 - PRMS Model and GSFLOW\Technical Analysis\Python\2 - Streamflow Data Processing\4 - Plot streamflow data (Newer Version)

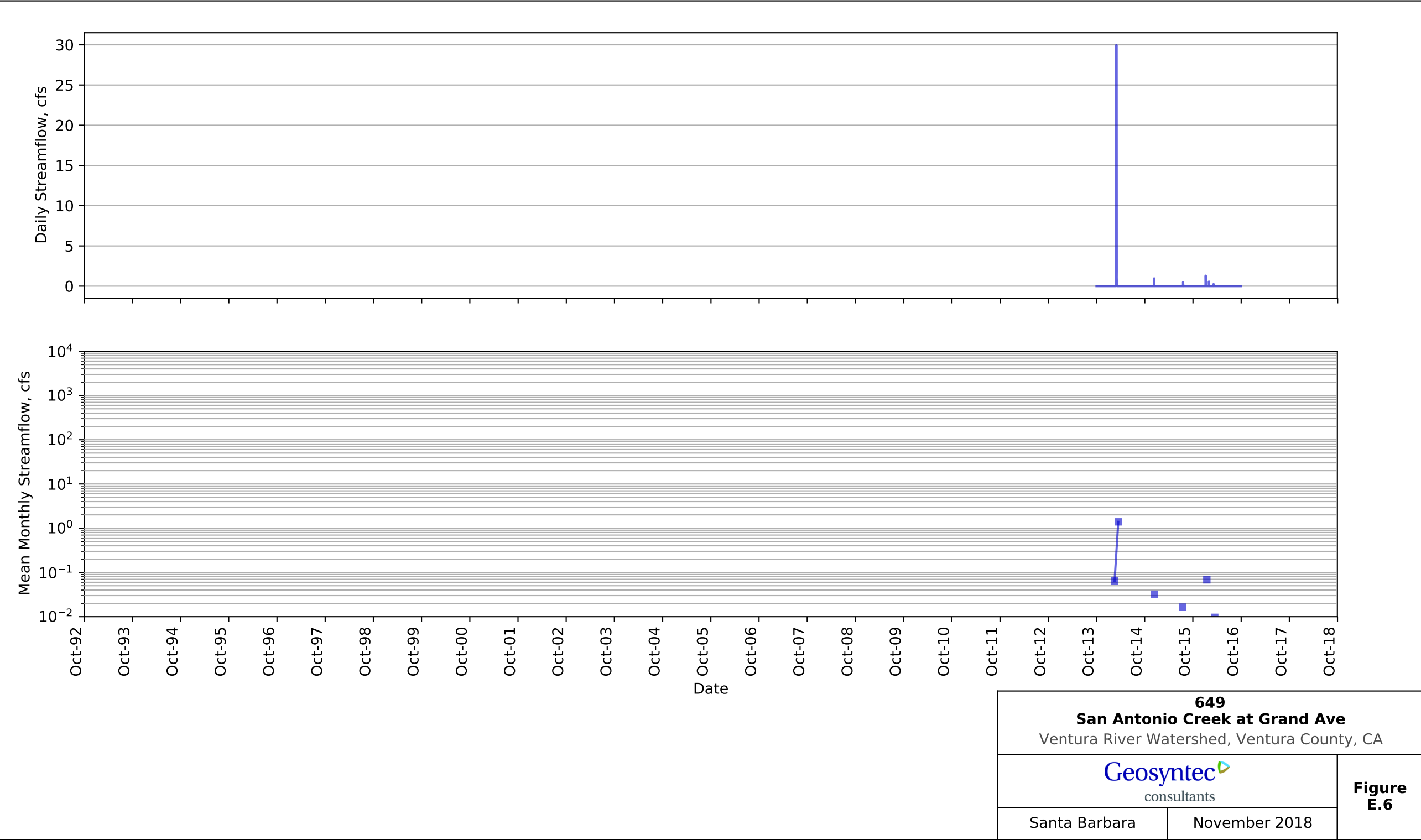

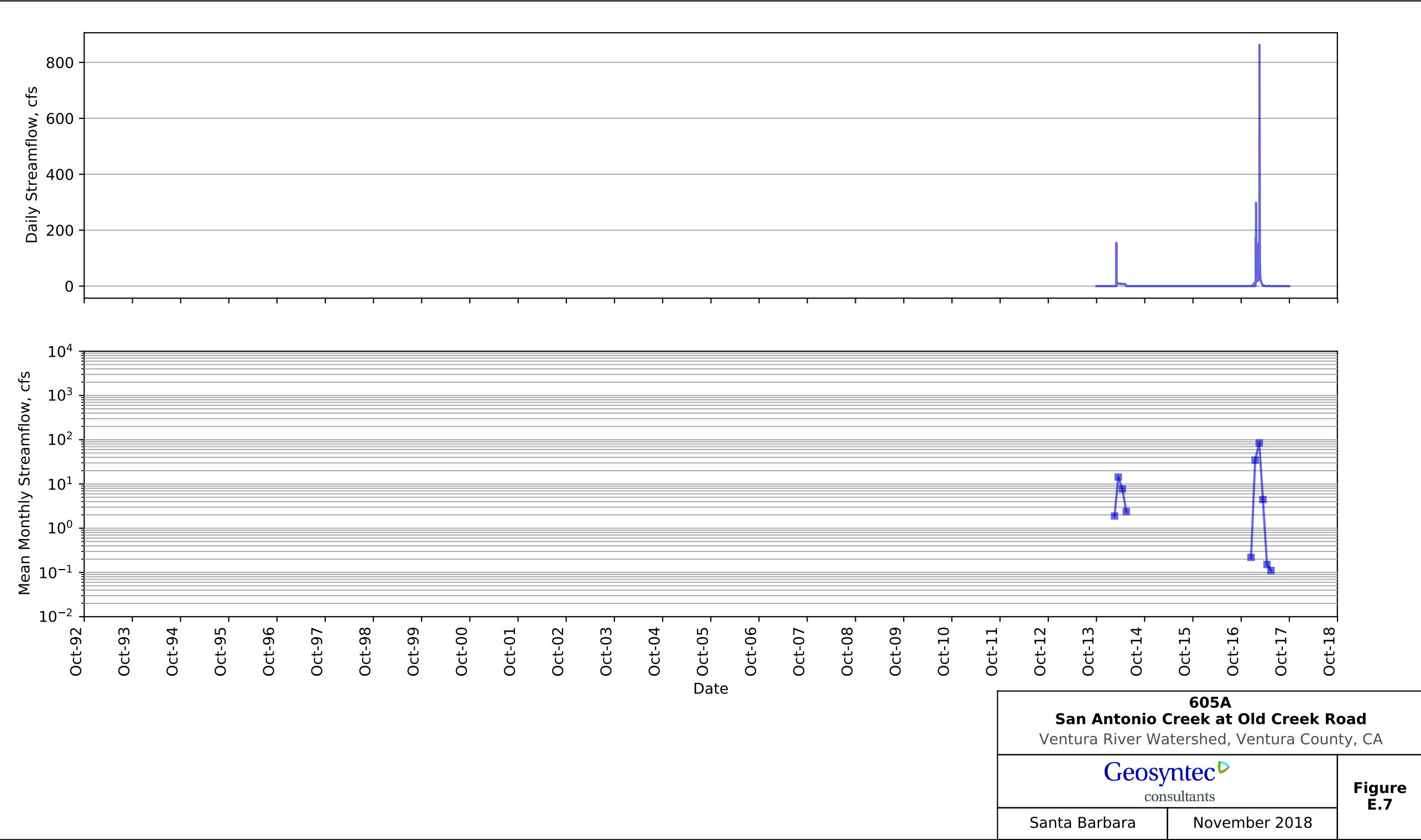

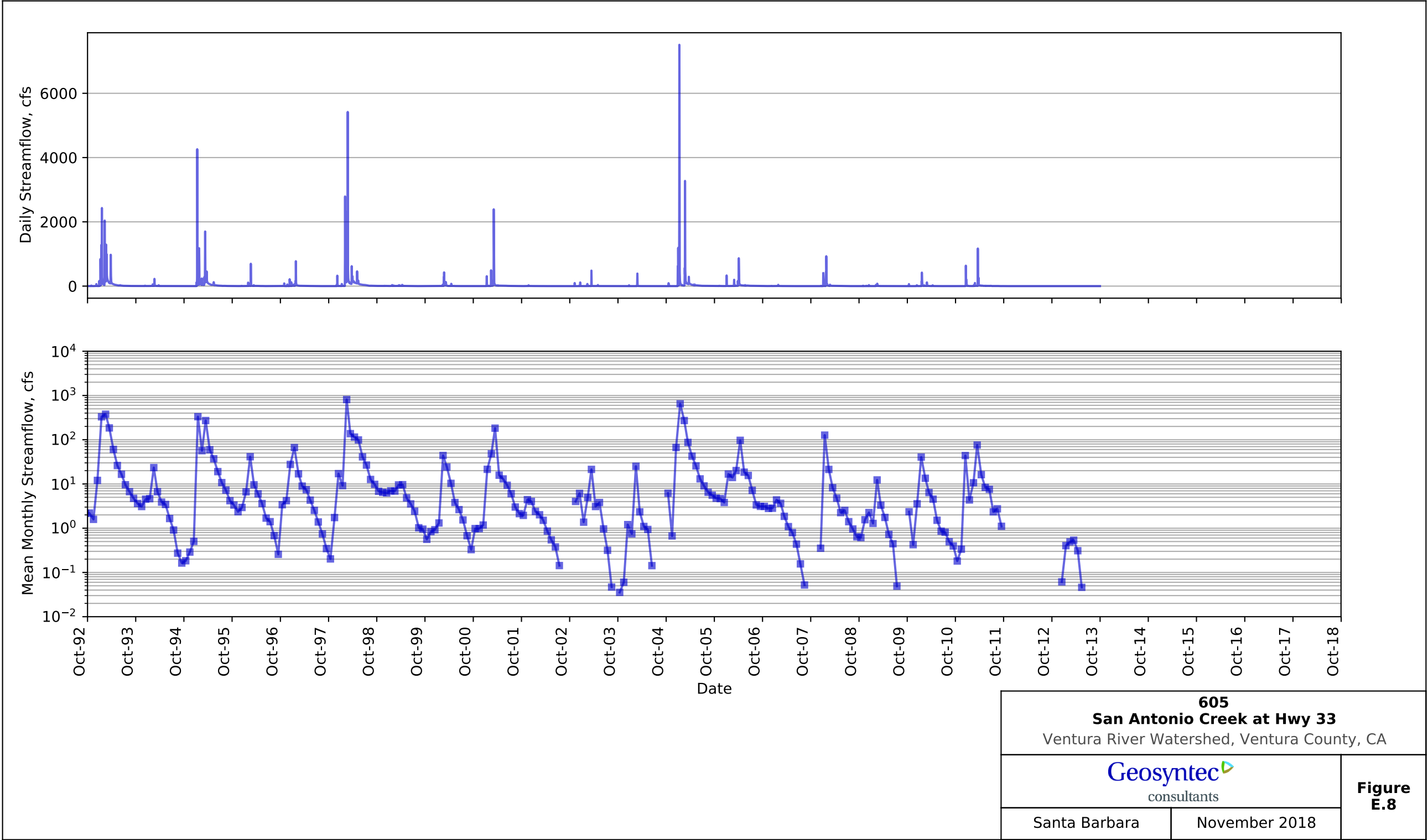

605 San Antonio Creek at Hwy 33 Ventura River Watershed, Ventura County, CA	
Santa Barbara	November 2018

Figure E.8

