

W:\Clients\213 City of Lodi\19-16-34 16-18 Reg Sup\CAD\Figures\WtrRights\Wtr_Rights.dwg 3-12-18 04:43:49 PM chardy

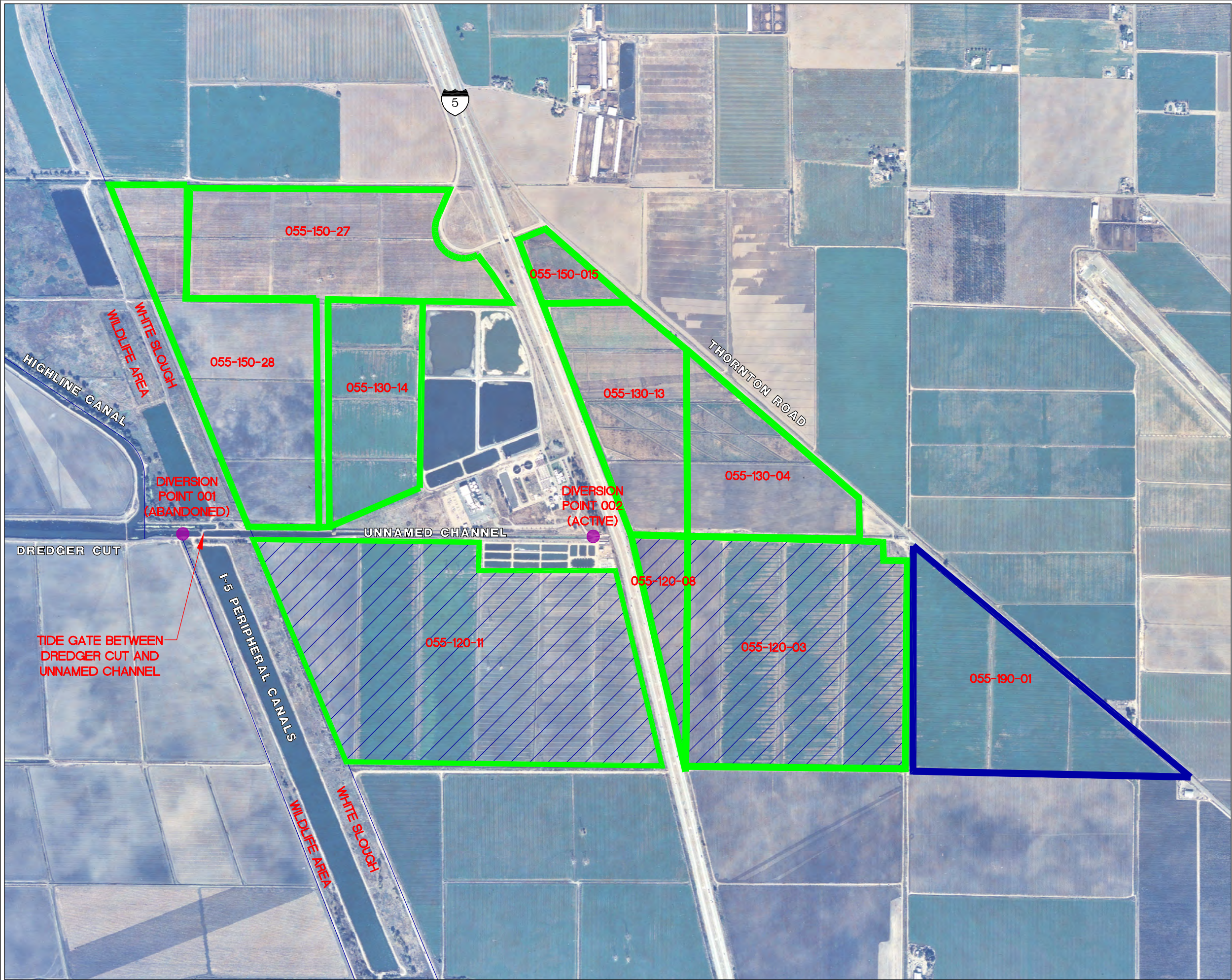

City of Lodi
White Slough WPCF
DIVERSION LOCATION AND
PLACE OF USE FOR
DREDGER CUT WATER RIGHT

LEGEND:

- EXISTING IRRIGATION AREA/
PARCEL BOUNDARY
- POTENTIAL FUTURE
IRRIGATION AREA/
PARCEL BOUNDARY
- DESIGNATED PLACE OF USE
- PERMITTED POINTS OF
DIVERSION

